

ST. JOHNS AVE. 305'

N 75° 57' 10" W

300.95'

85.10'  
85' N 14° 23' 20" E

S 13° 38' 25" W

141.5'

0010-0000

273'

66'

ST.

286.18'

0010-0000

PALATKA HOUSING AUTHORITY

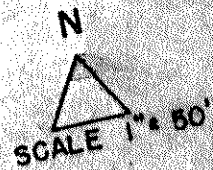

495'

145.73'

2 ND

53.77'

S 54° 45' 30" E  
127.03'  
126.62'

242'

ST.

307.22'

507.67' N 49° 58' 15" E

94'  
90'

0010-0023  
BK 159 P 271

51.67'

1 ST.

207.77'

0010-0023  
BK B P 212

PRESBYTERIAN  
CHURCH

154'

138'

PALATKA

BLOCK I

REID 303'-3" ST.

R.O.W.

R.O.W.

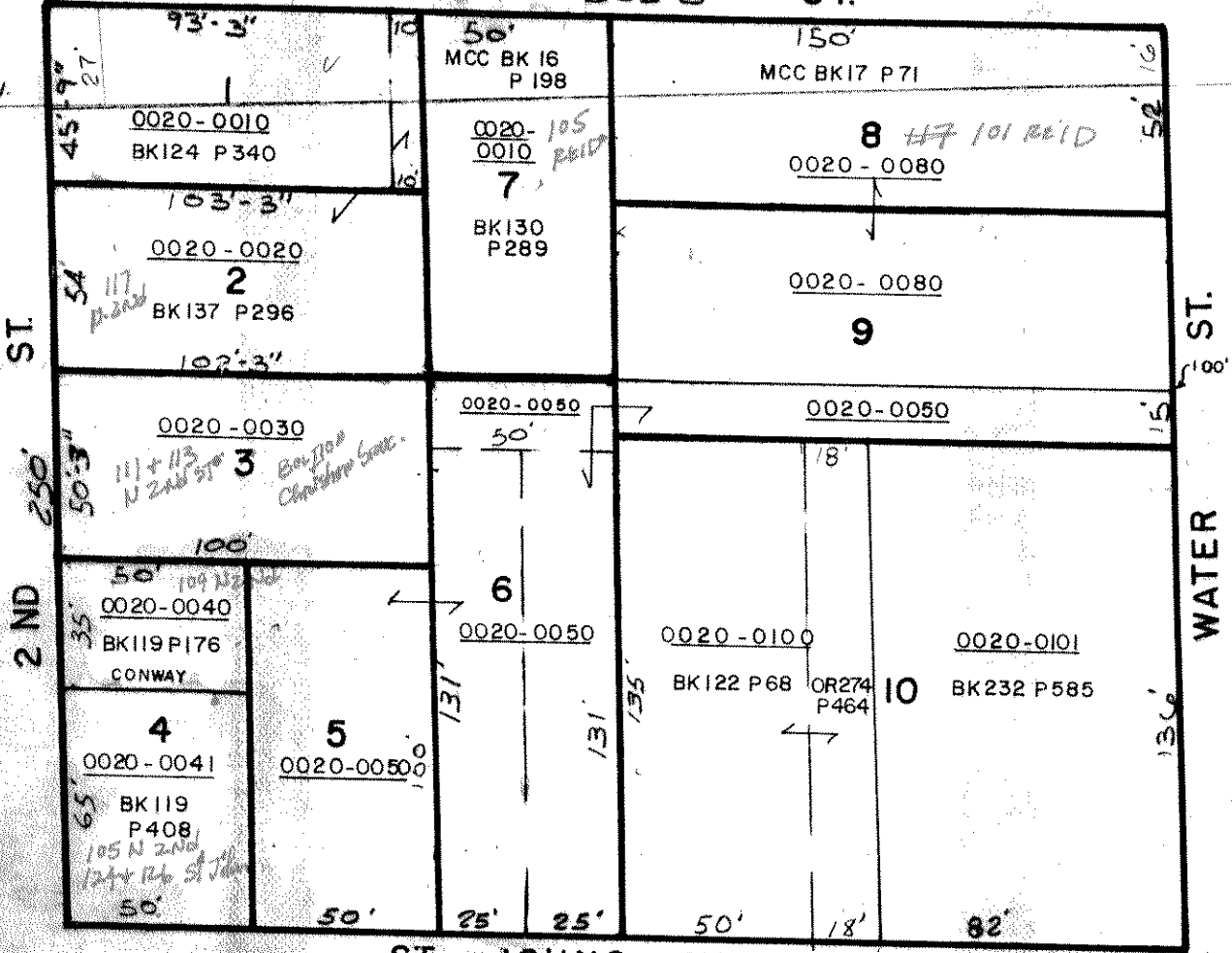

ST. JOHNS AVE 300'

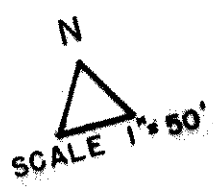

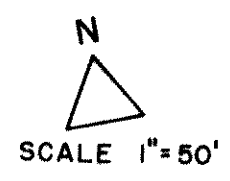
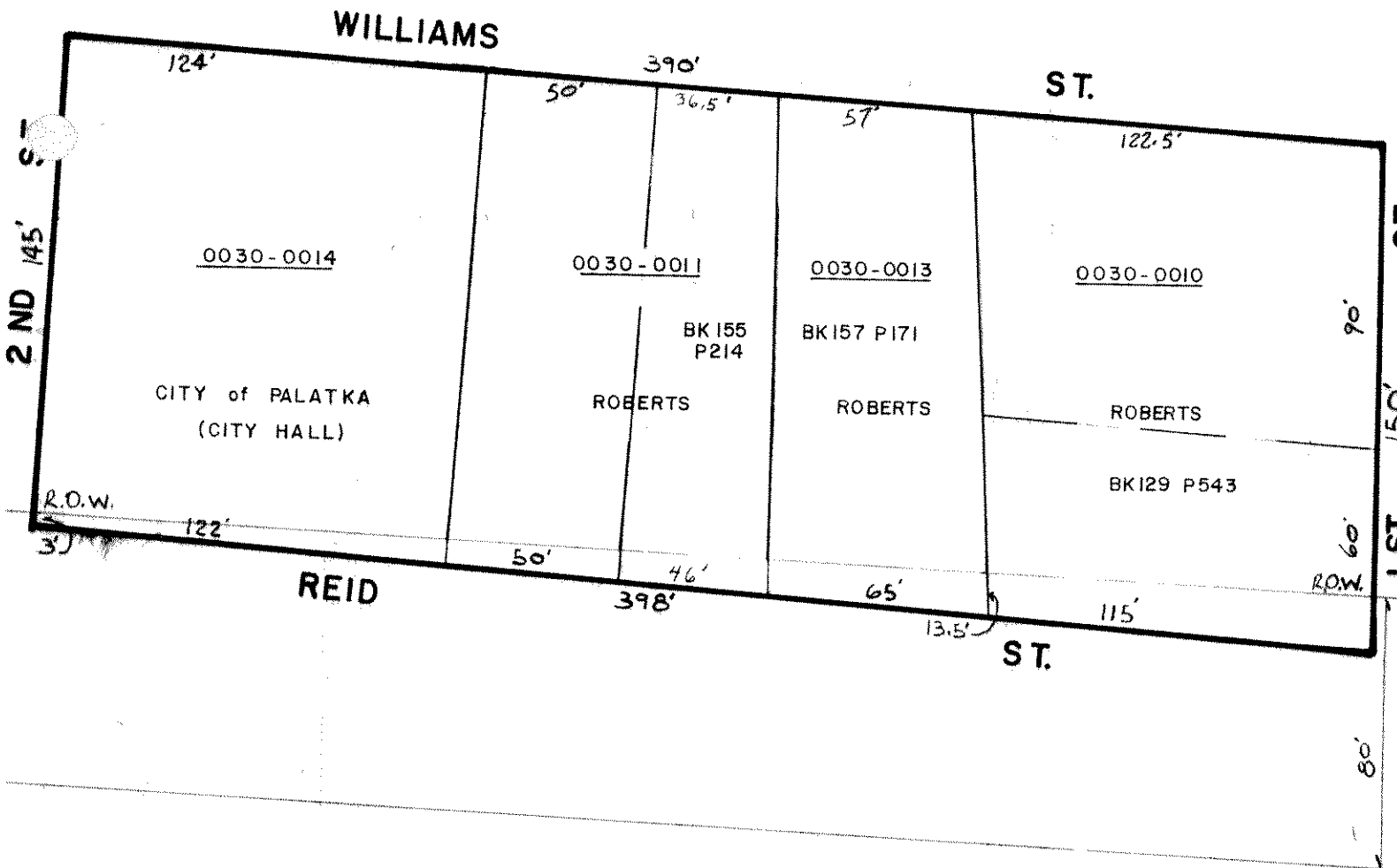

PALATKA

BLOCK 3

MAIN

STREET

SECOND STREET

LANE

STREET

FIRST

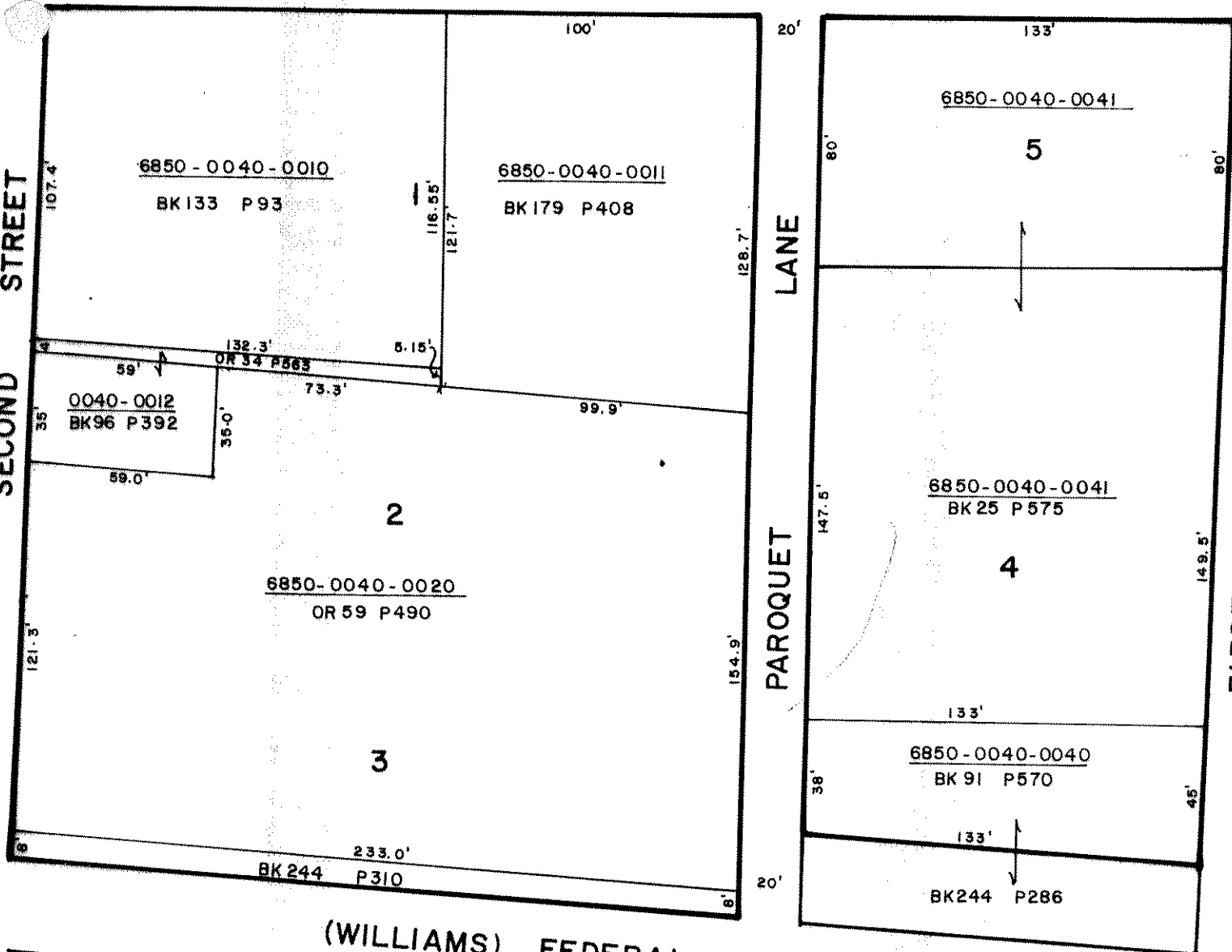

(WILLIAMS) FEDERAL AVENUE (STREET)

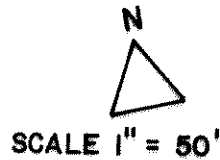

PALATKA

BLOCK 4

MADISON

376'-6"

ST.

187

ST.

2 ND

ST.

321'

1 ST

MAIN

ST.

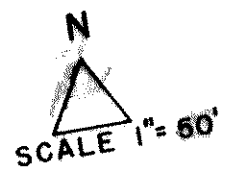
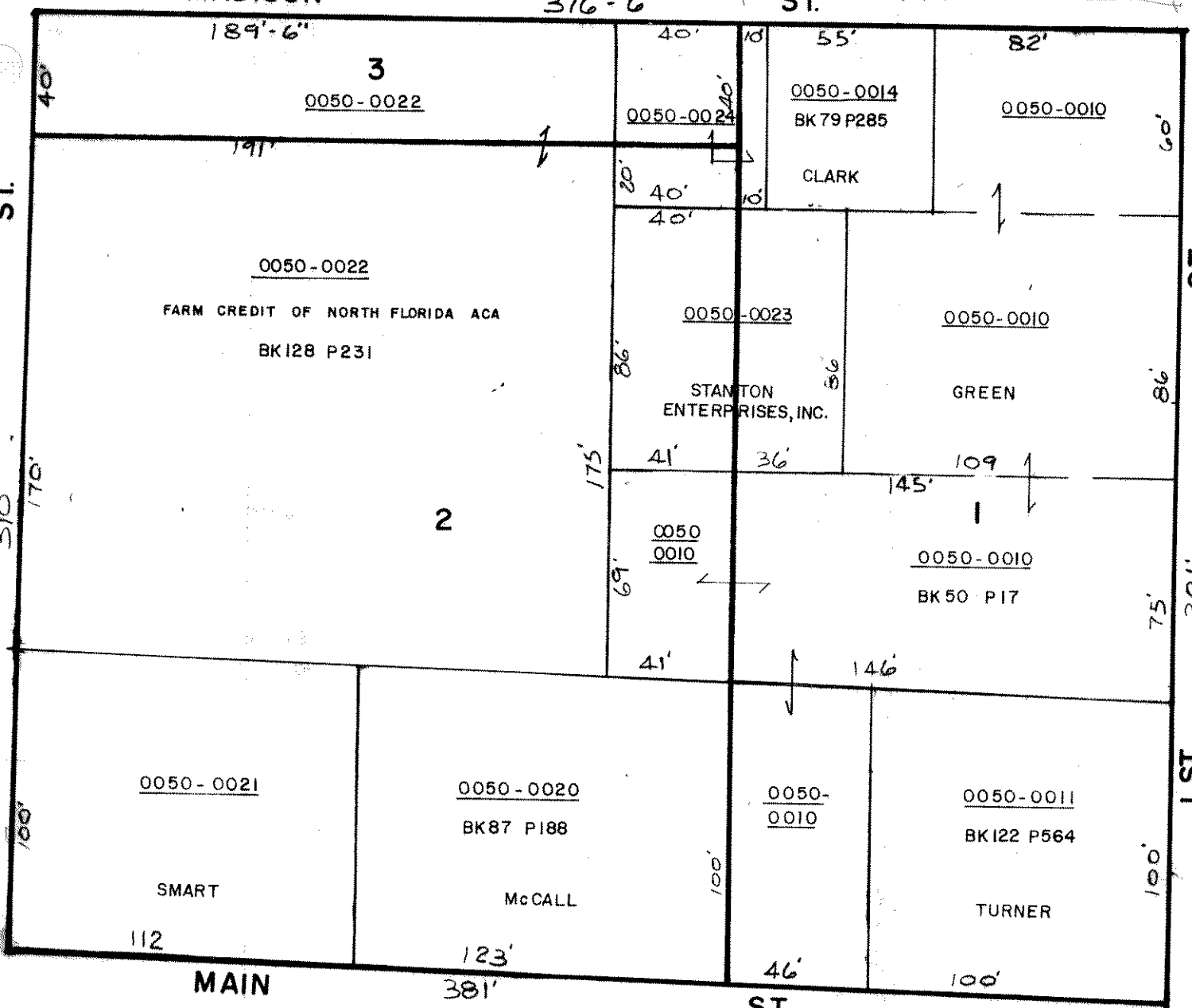

PALATKA

BLOCK 5

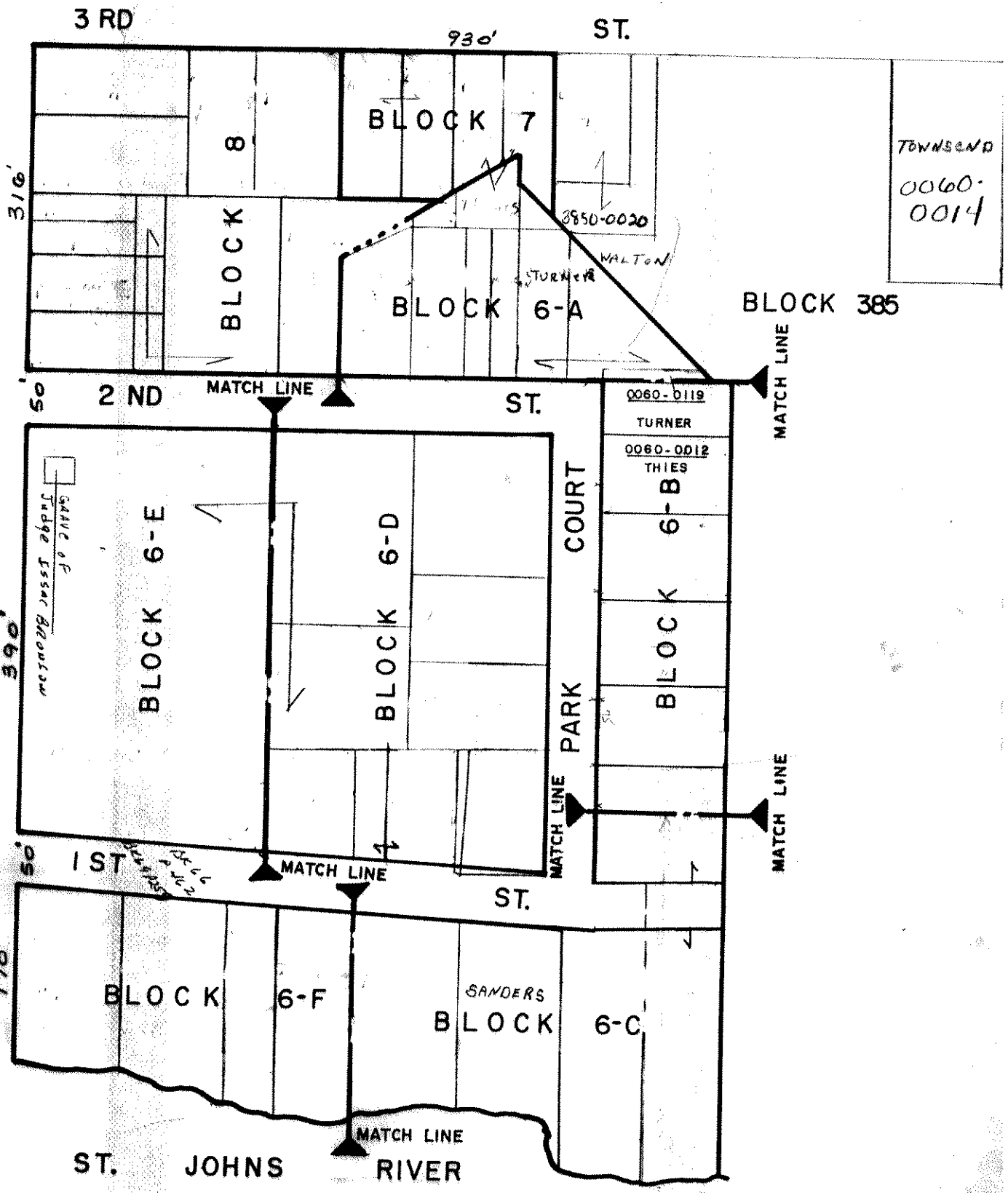

TOWNSEND  
0060-  
0014

0060-0119  
TURNER  
0060-0012  
THIES

SANDERS

SALE OF  
JUDGE ISSAC BRONSON

Water lot 11  
See sheet 1a  
Cummings map



SCALE 3/4" = 100'

PALATKA

BLOCK 6-7-3

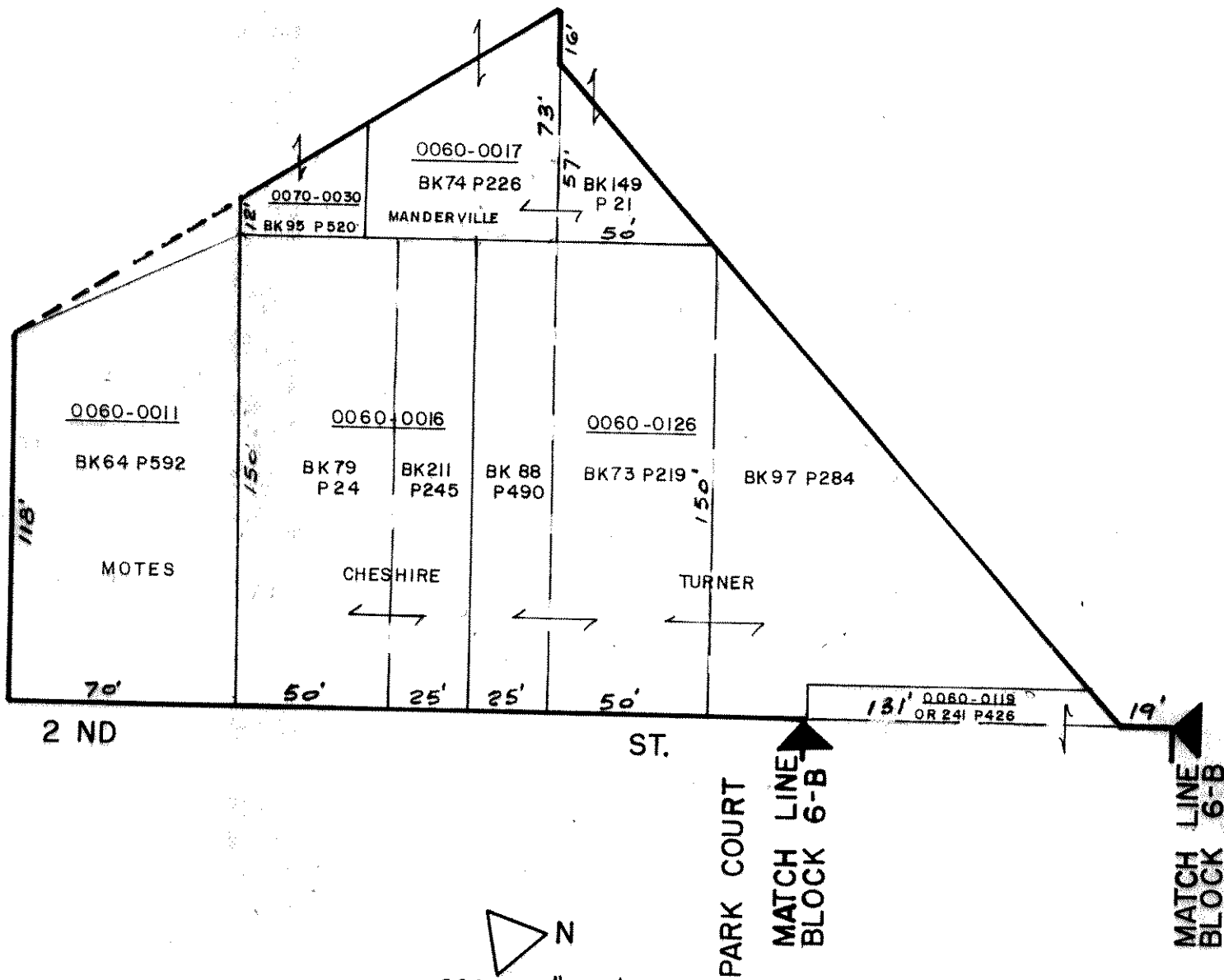

PALATKA

BLOCK 6-A

ST Line of MATCH LINE  
2nd ST BLOCK 6-A

MATCH LINE  
BLOCK 6-A

555  
0.1  
553

OR 241 P 426

119.6

0060-0119

BK 178 P 499

TURNER

114'

COURT

0060-0012

BK 241 P 47

THIES

114'

N10°56' E.

0060-0110

BK 126 P 411

N9°08' E. 114.9'

0060-0120

BK 157 P 224

NOONE

115.6'

0060-0112

BK 137 P 552

OR 352 P 1193 0.13'

PARK

116.3'

OR 771 P 1407

117.7'

0060-0121

BK 129 P 441

MATCH LINE  
BLOCK 6-C

MATCH LINE  
BLOCK 6-C

0060-0121

BK 126 P 13

117.7'



PALATKA

BLOCK 6-B



MATCH LINE  
BLOCK 6-F

MATCH LINE  
BLOCK 6-D

MATCH LINE  
BLOCK 6-D

MATCH LINE  
BLOCK 6-B

MATCH LINE  
BLOCK 6-B

MATCH LINE  
BLOCK 6-F

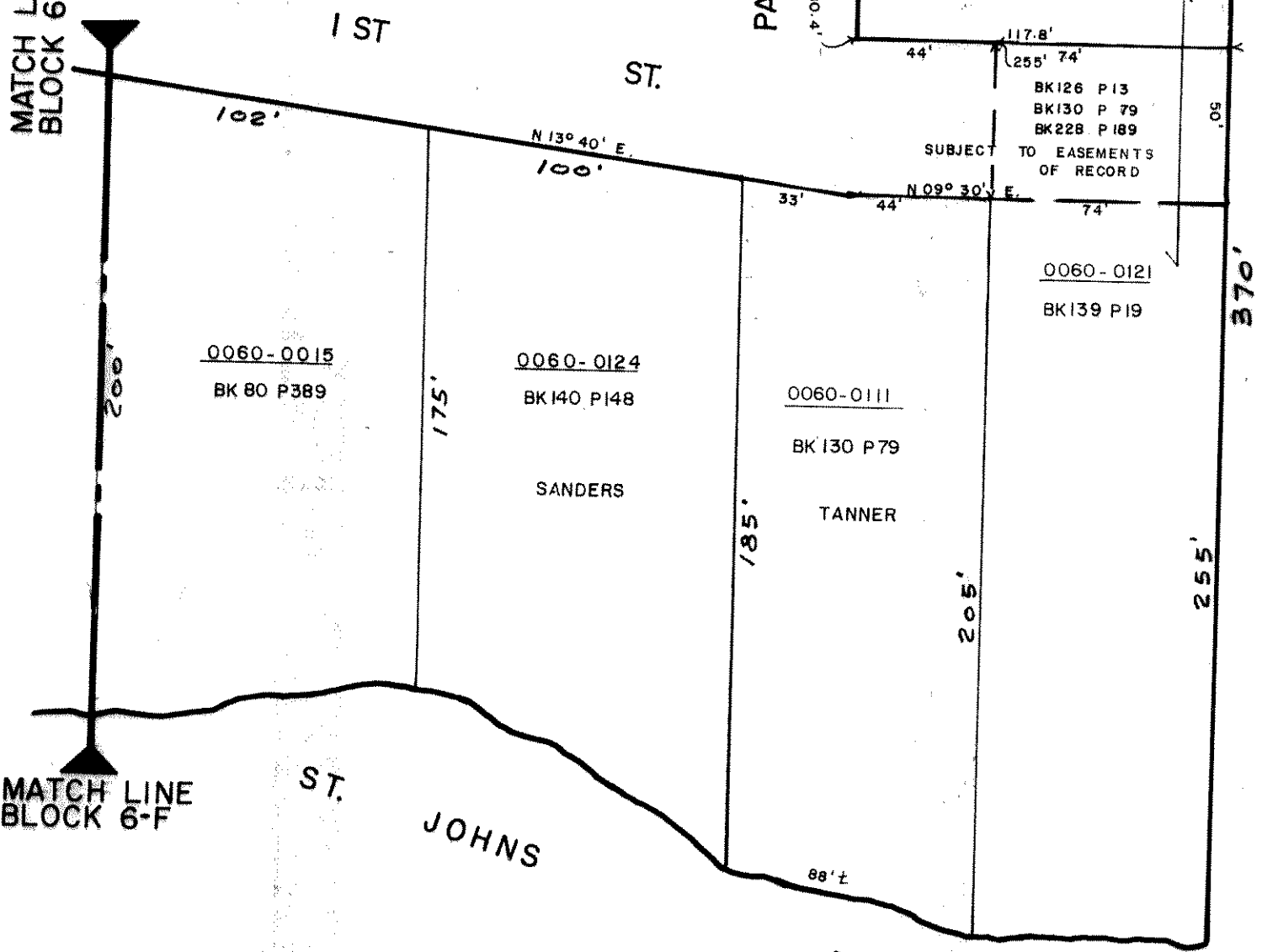

N  
SCALE 1" = 50'

PALATKA

BLOCK 6-C

MATCH LINE  
BLOCK 6-E

2 ND

ST.

SCALE 1"=50'  
N

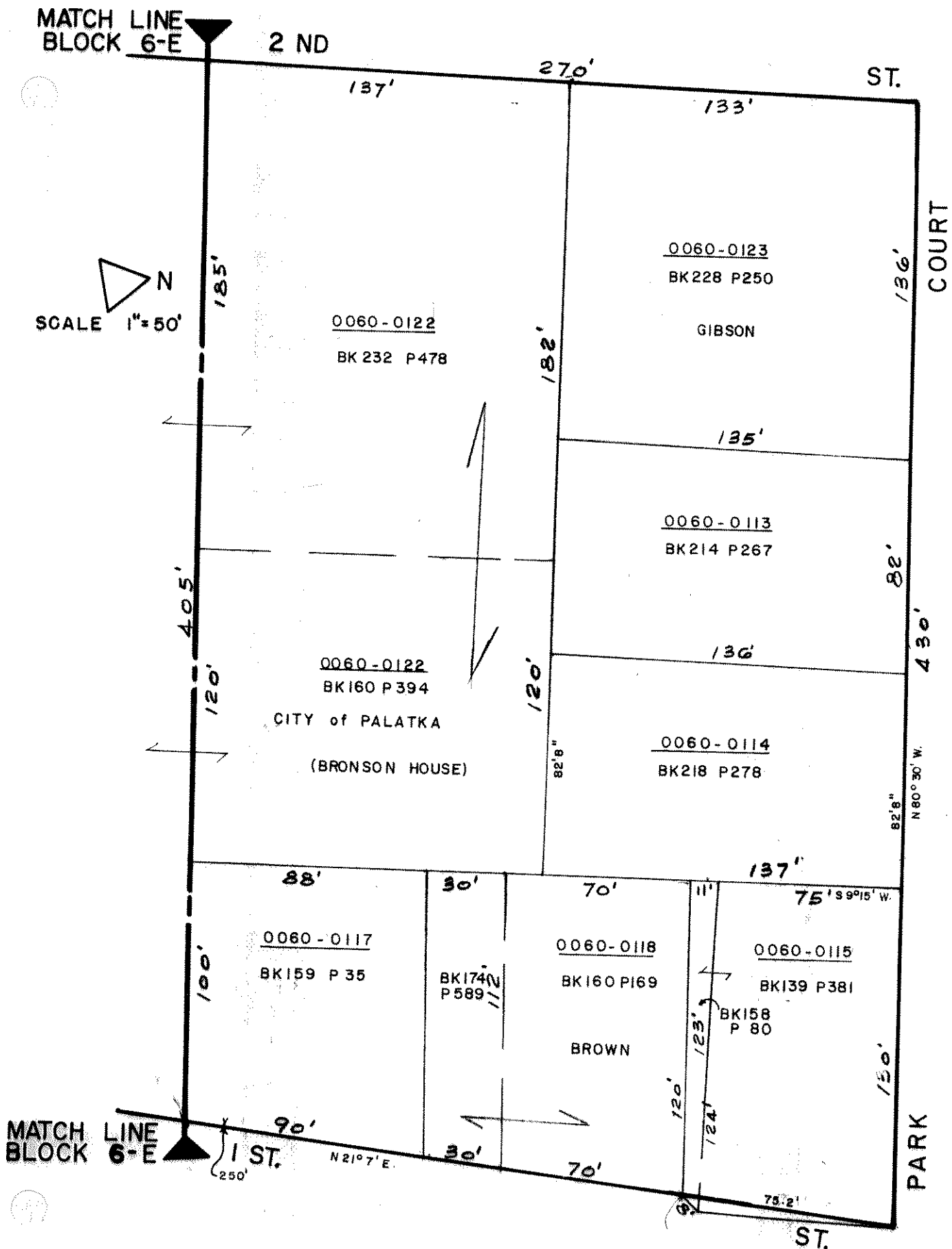

PALATKA

BLOCK 6-D

2 ND

232'

ST.

MATCH LINE  
BLOCK 6-D

ST.

SCALE 1" = 50'



0060 - 0122

BK128 P490

CITY of PALATKA

390'



405'



MADISON

1 ST.

N10°23'E.

232'

ST.

MATCH LINE  
BLOCK 6-D

250'

PALATKA

BLOCK 6-E

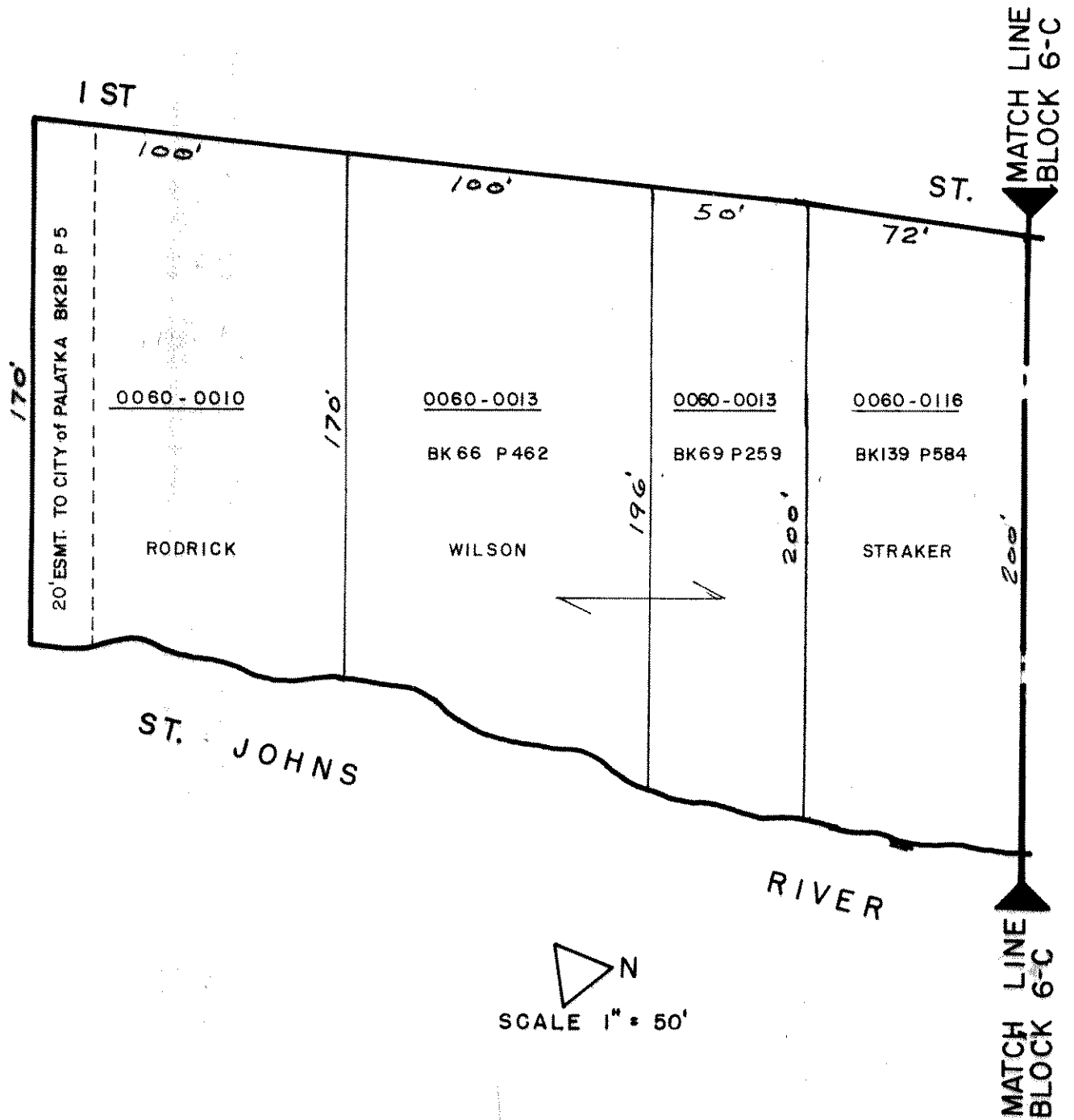

PALATKA

BLOCK 6-F

# CANOVA PLAT MB 2 P8

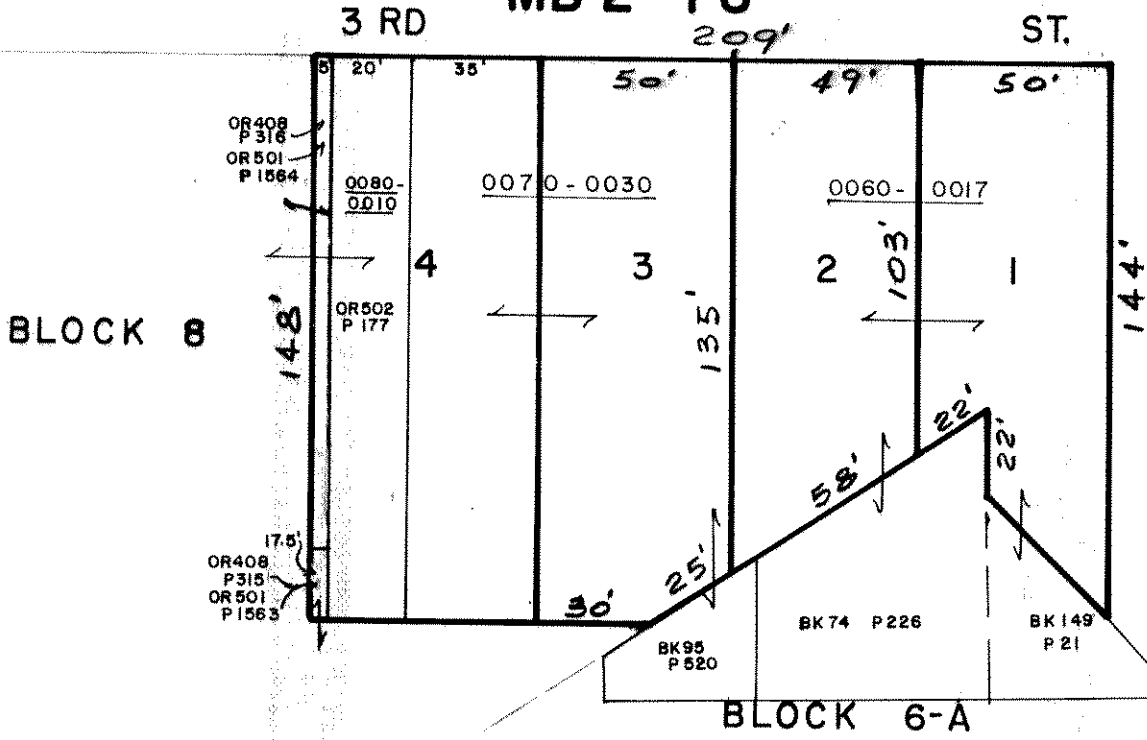

SCALE 1" = 50'

PALATKA

BLOCK 7

JELK'S S/D  
MBI P171

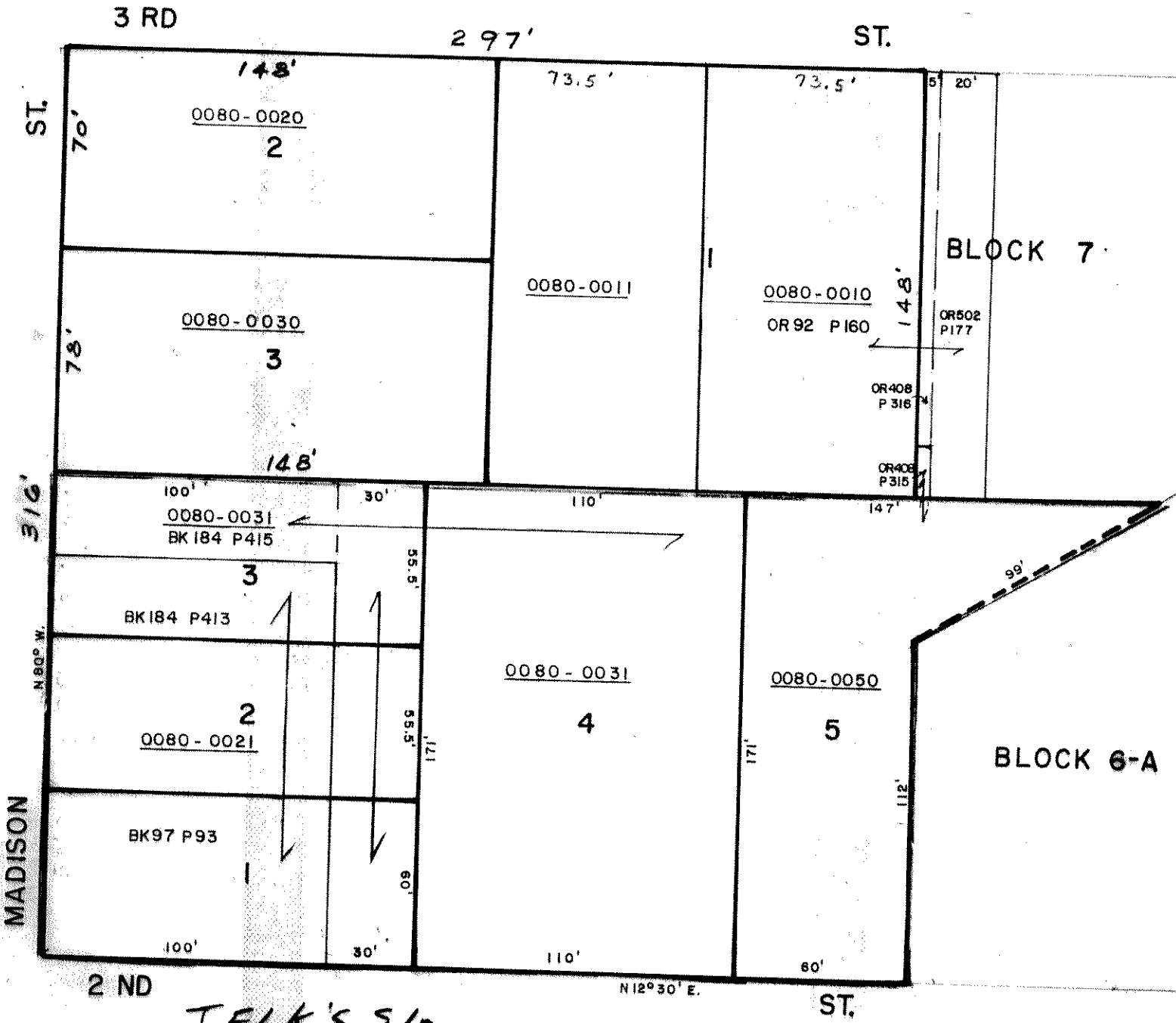

JELK'S S/D  
MBI P171



PALATKA

BLOCK 8

MADISON ST. 318'

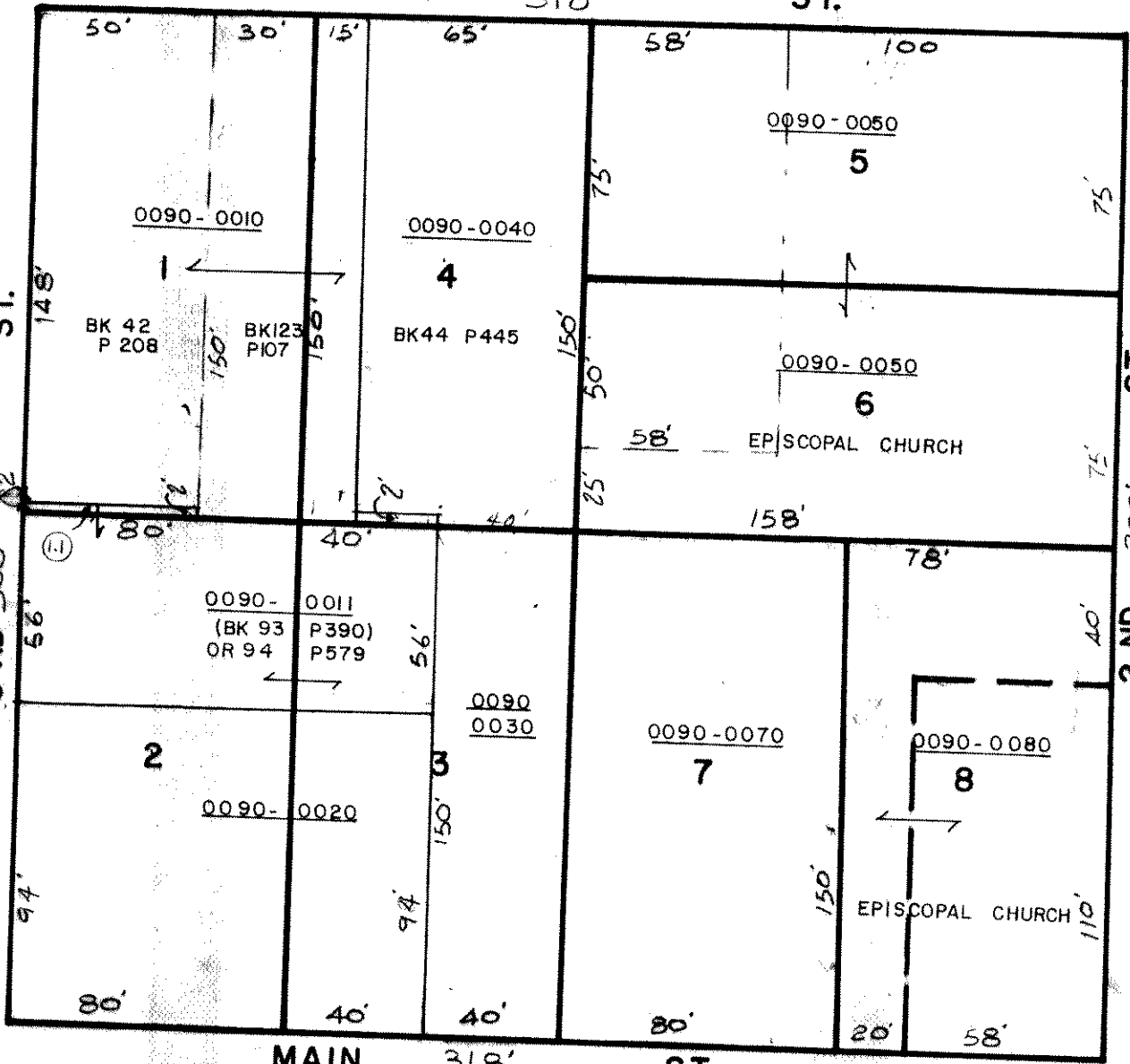

S'LY LINE of W.M. CURRY

ST. 148'

3 RD 300'

ST. 300'

2 ND

MAIN ST. 318'

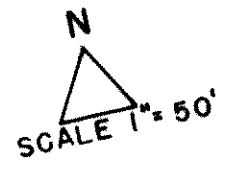

PALATKA

BLOCK 9

MAIN ST. 321.2'

S79°58'21" E. 319.28'

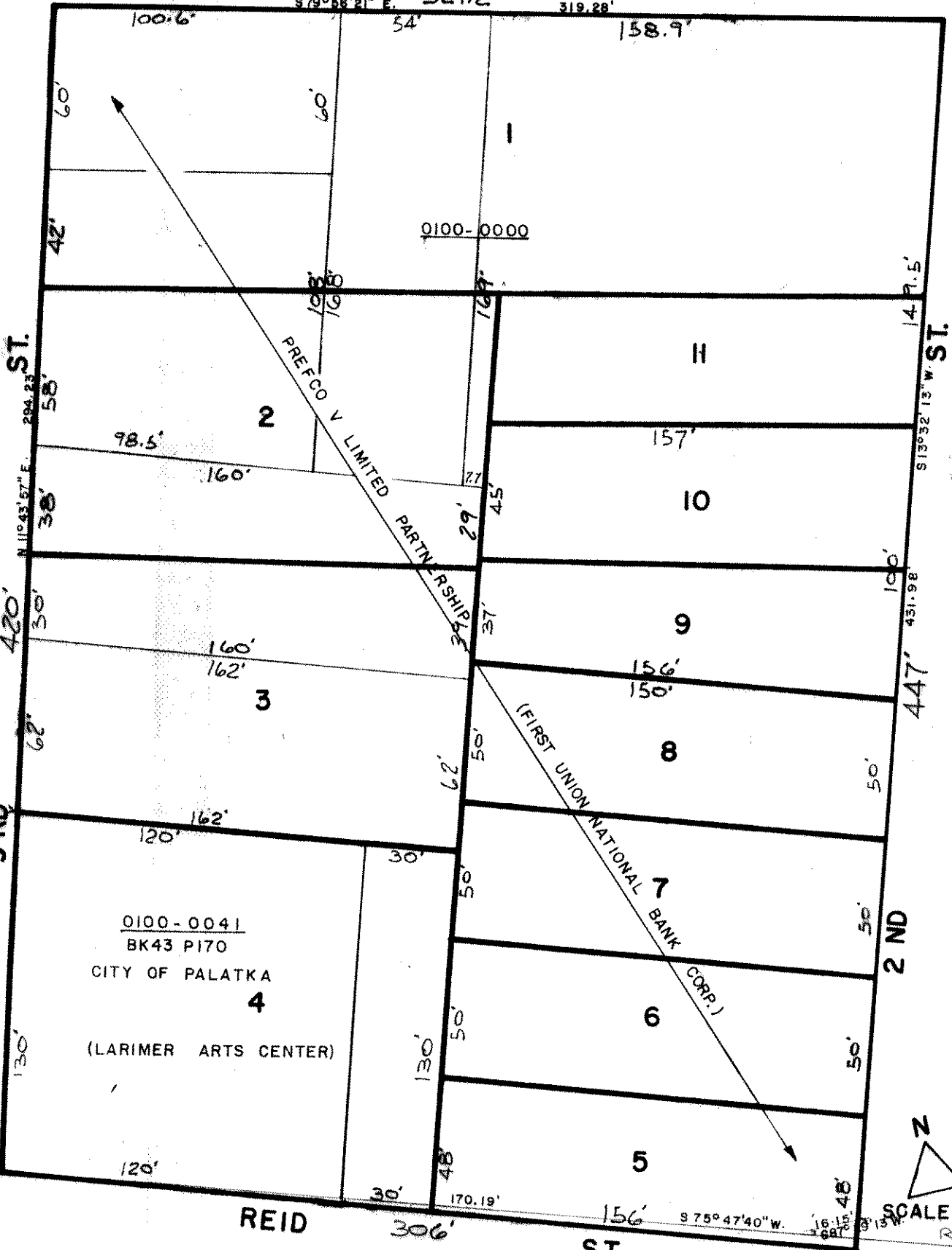

PALATKA

BLOCK 10



# FERRELL DEVELOPMENT COMPANYS S/D

## MB 2 P33

REID 306.2' ST.

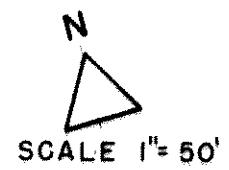
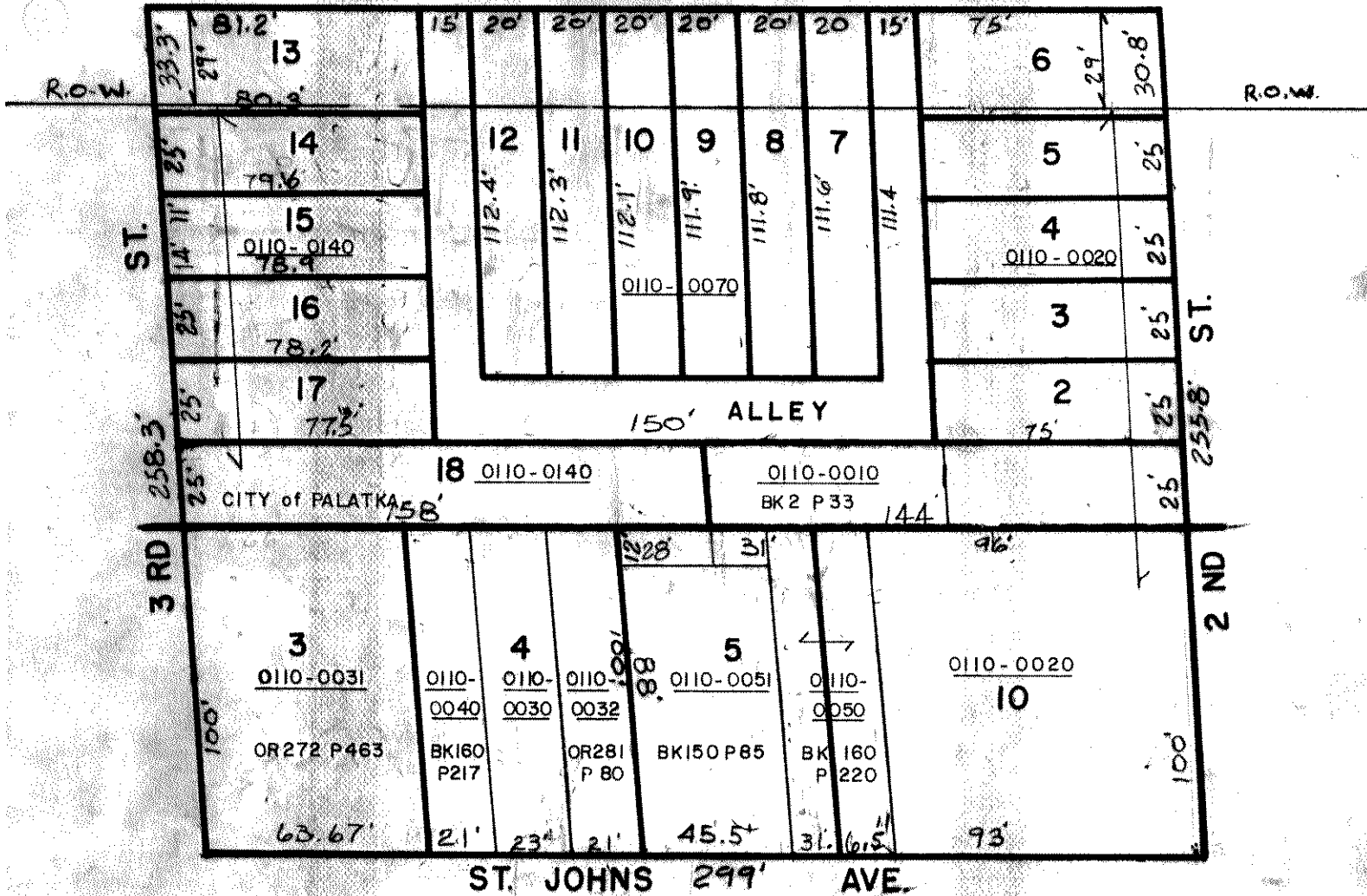

ST. JOHNS 301'-10" AVE.

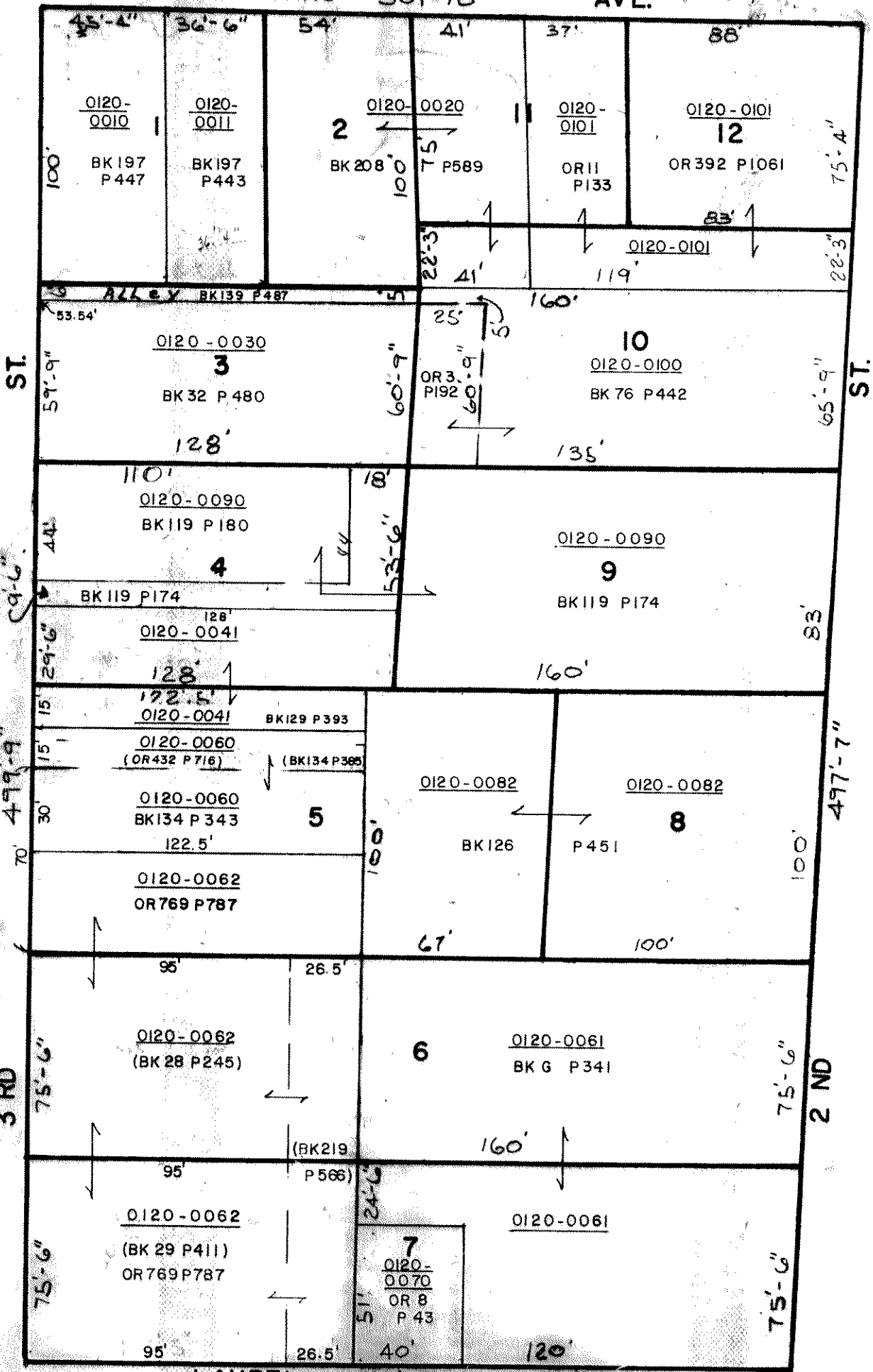

LAUREL PALATKA ST. BLOCK 12

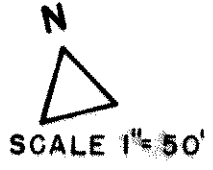
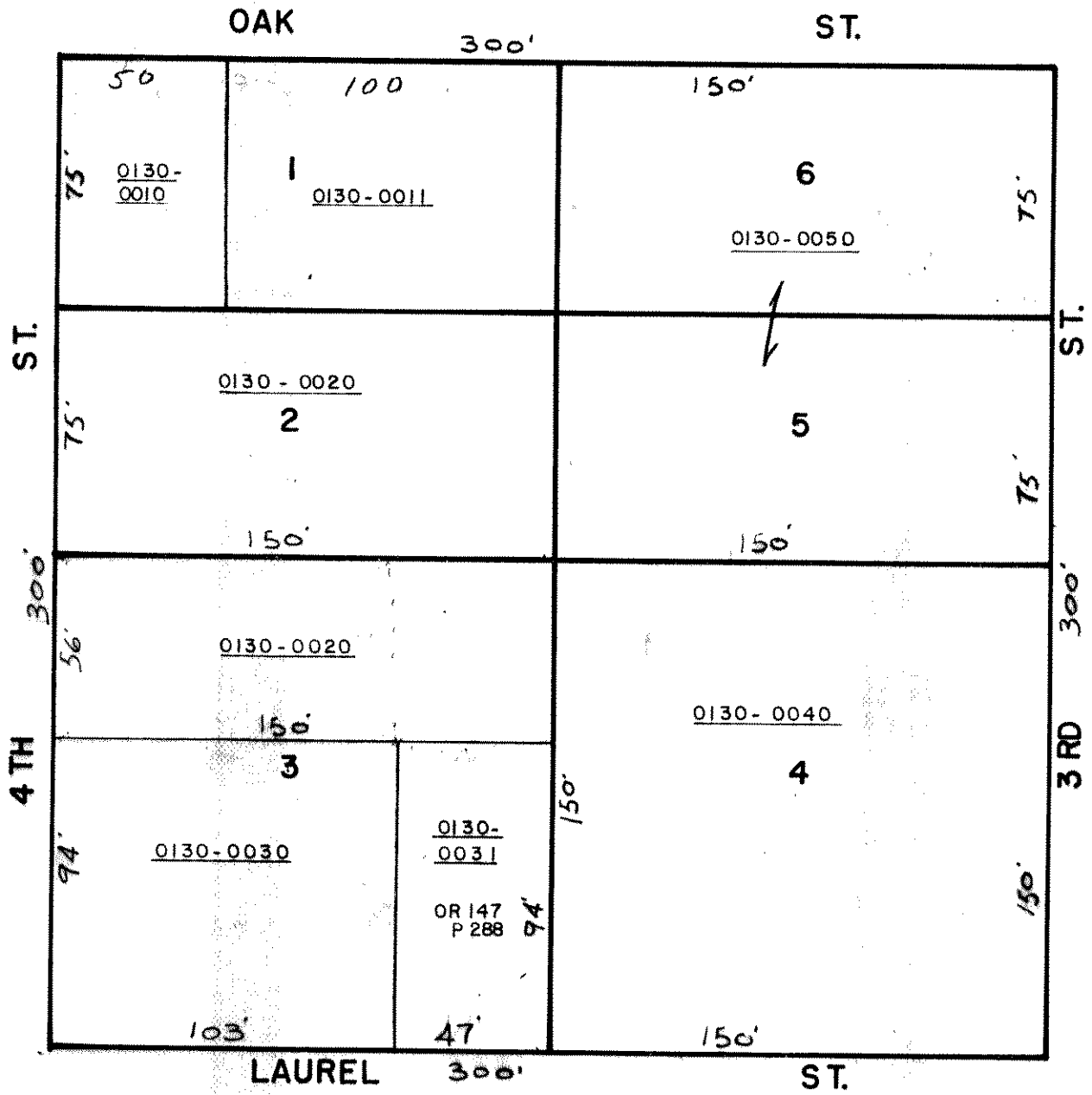

PALATKA

BLOCK 13

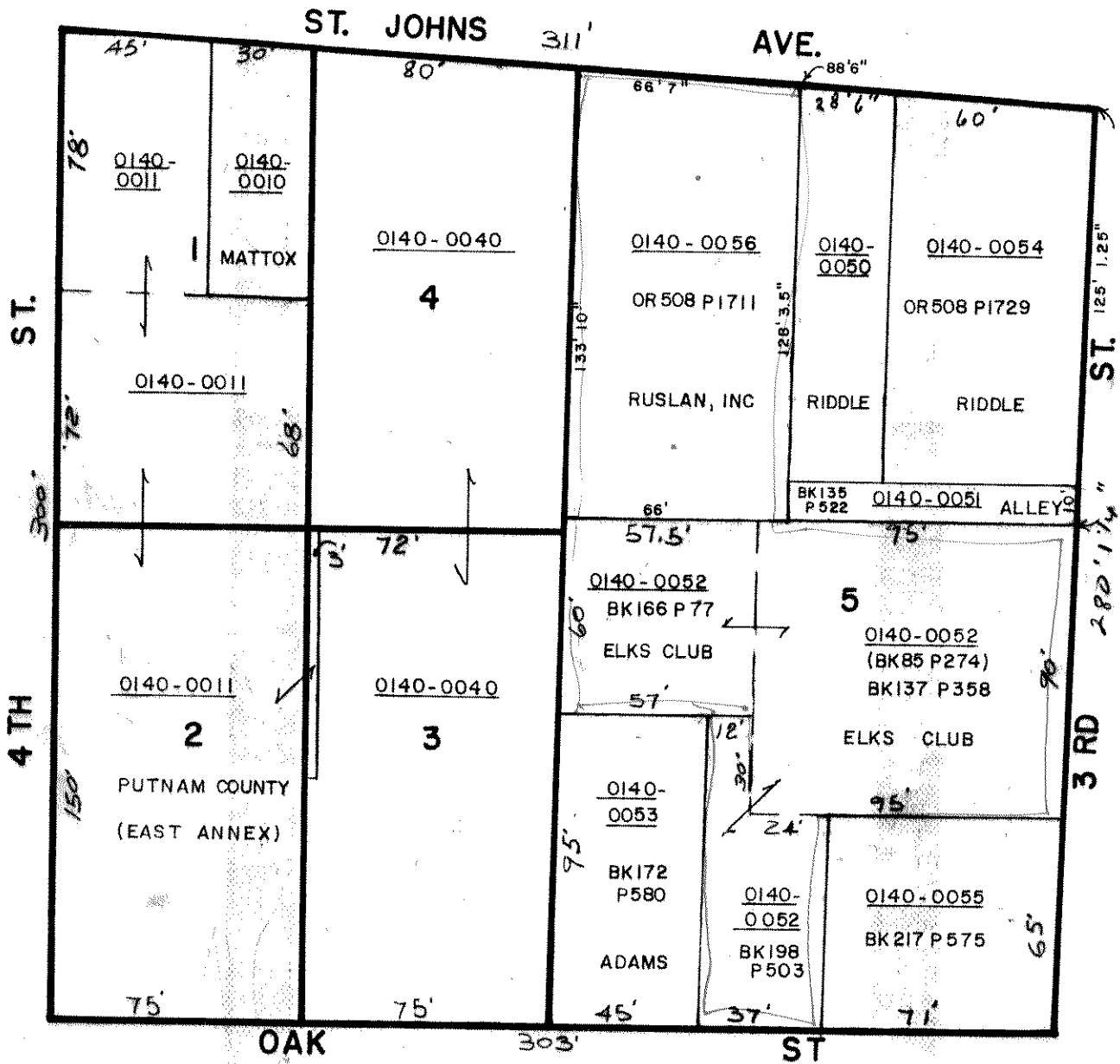

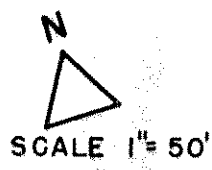
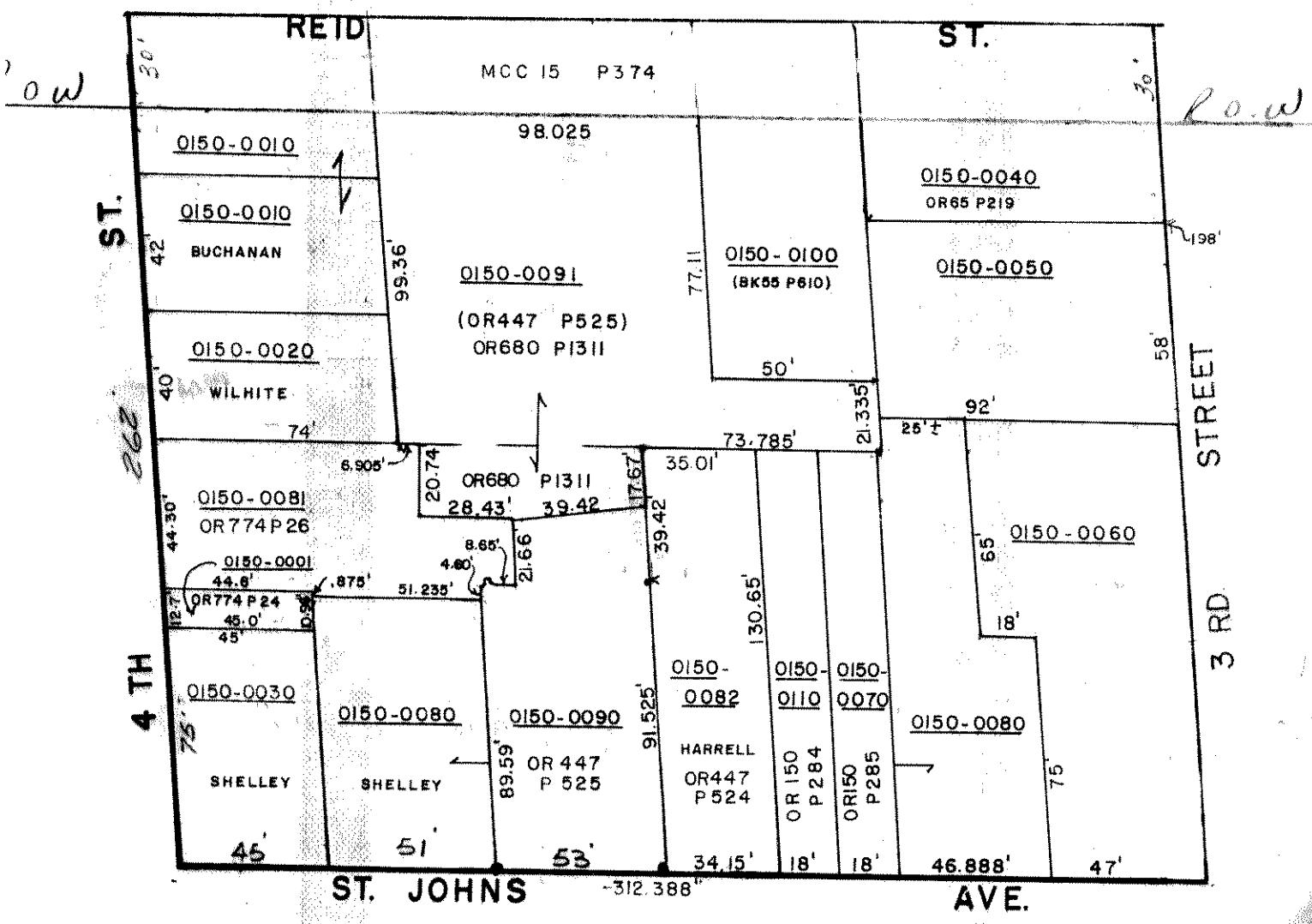

PALATKA

BLOCK 15

MAIN

ST.

314'-6"

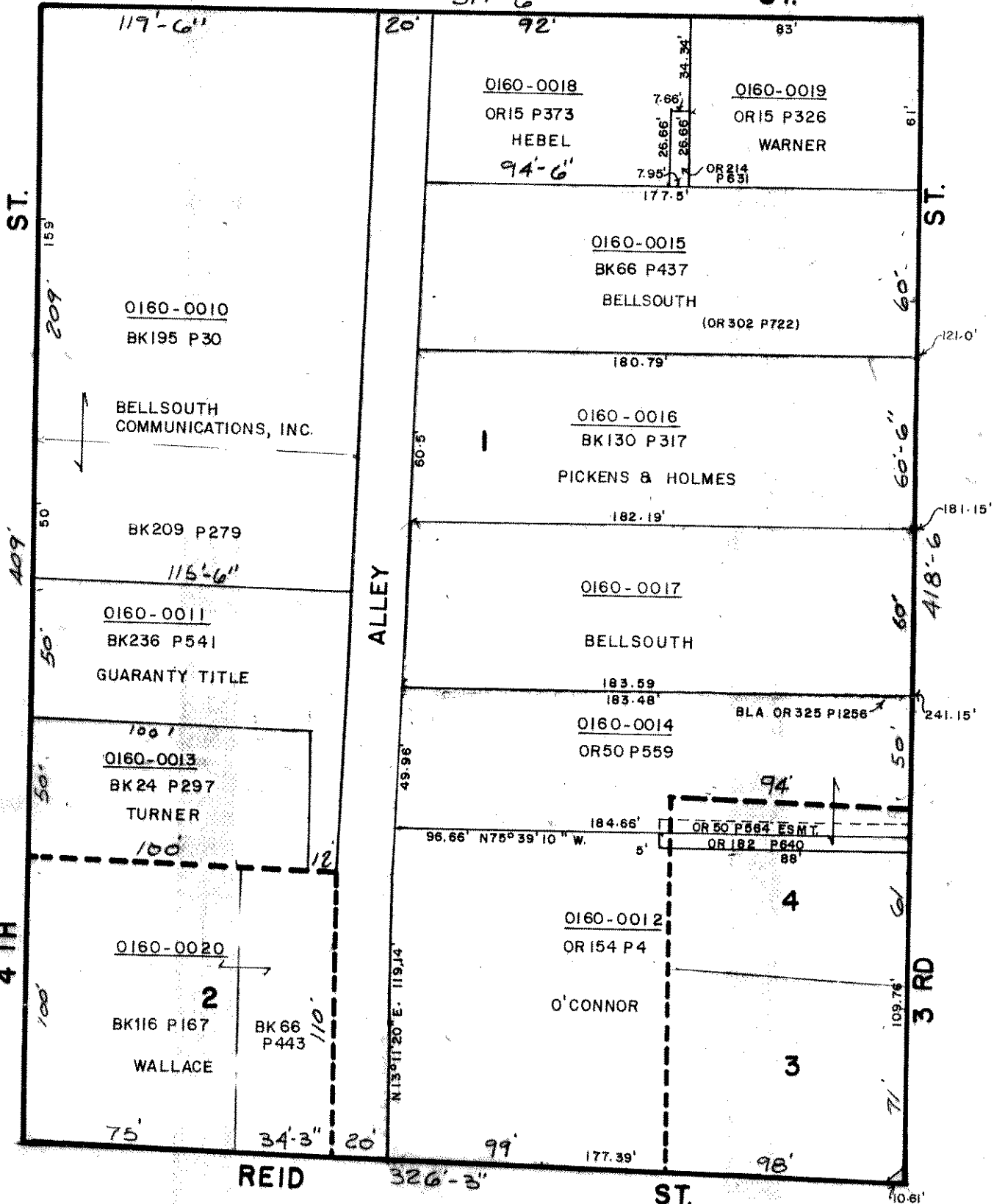

ST.

ST.

ALLEY

4 TH

3 RD

REID

ST.



SCALE 1" = 50'

PALATKA

BLOCK 16

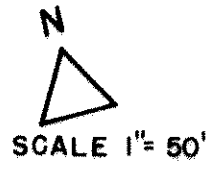
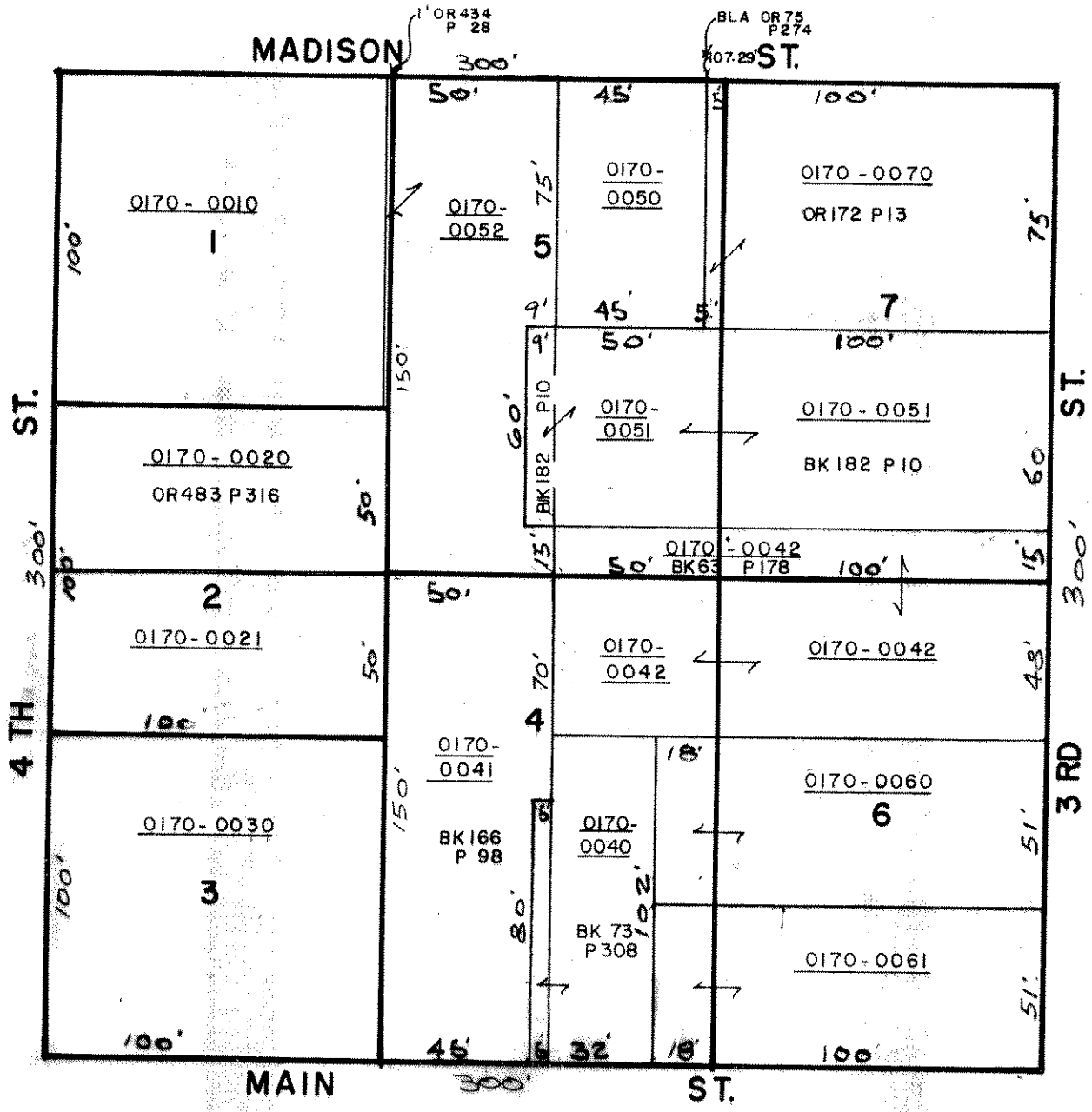

PALATKA - BLOCK 17

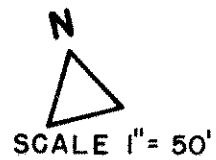
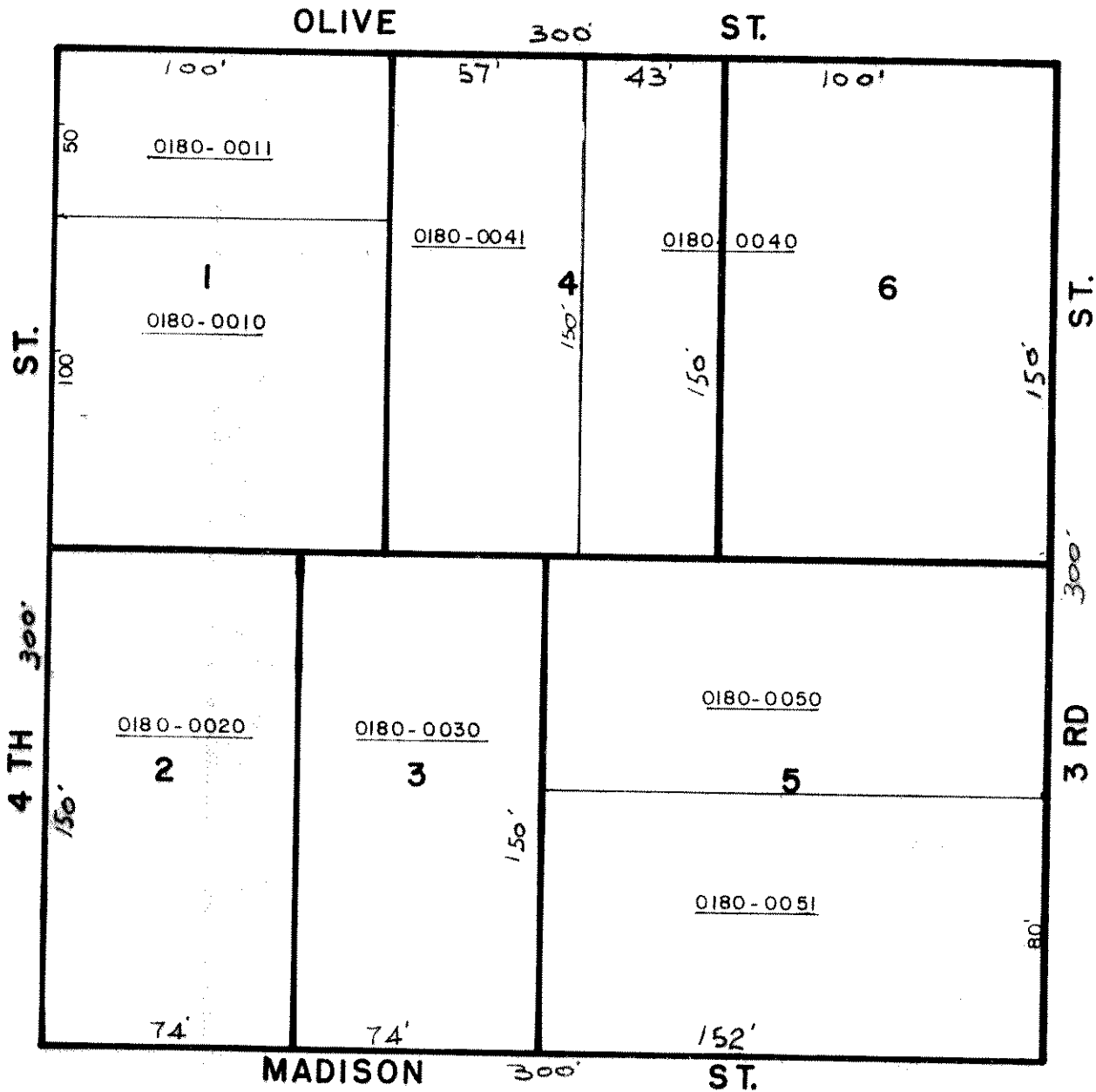

PALATKA - BLOCK 18



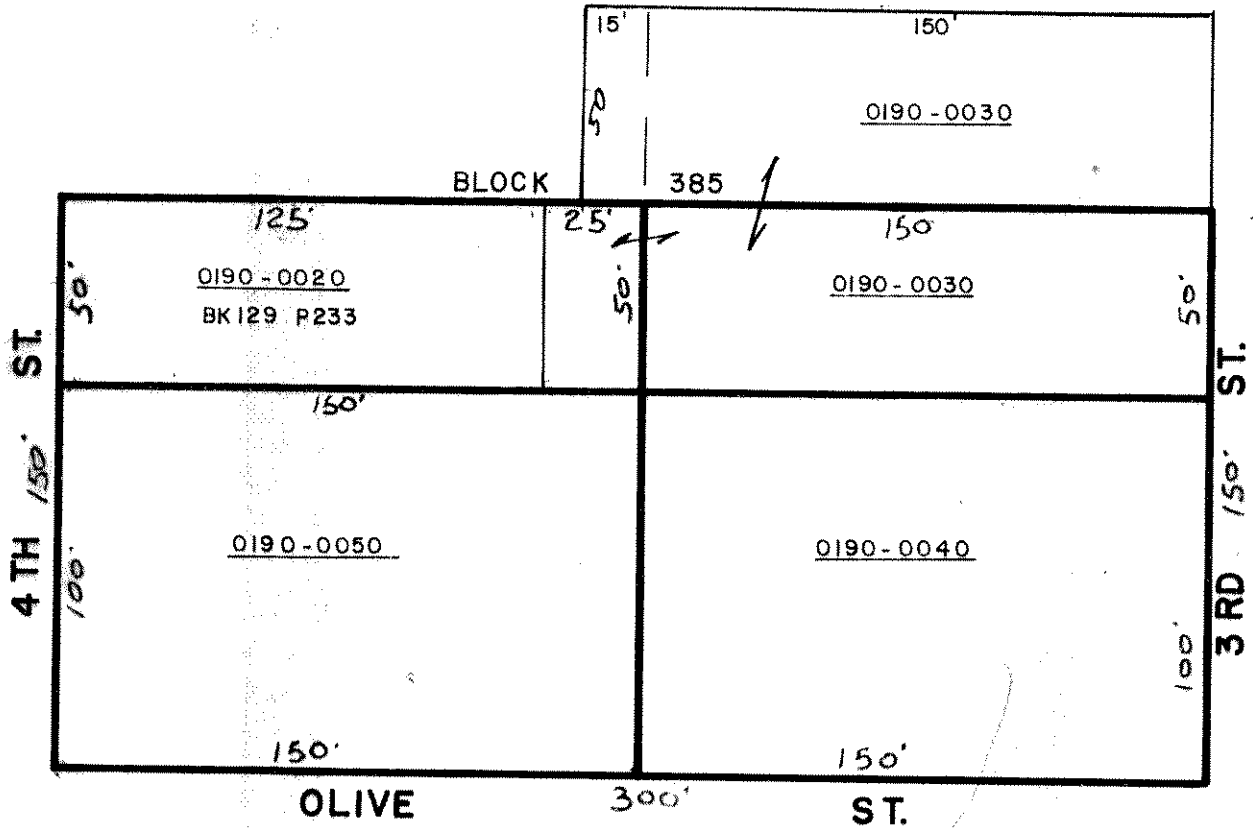

N  
  
 SCALE 1" = 50'

PALATKA - BLOCK 19

MERRYDAYS RE-SUB of PT. of BLK 20  
MBI P100

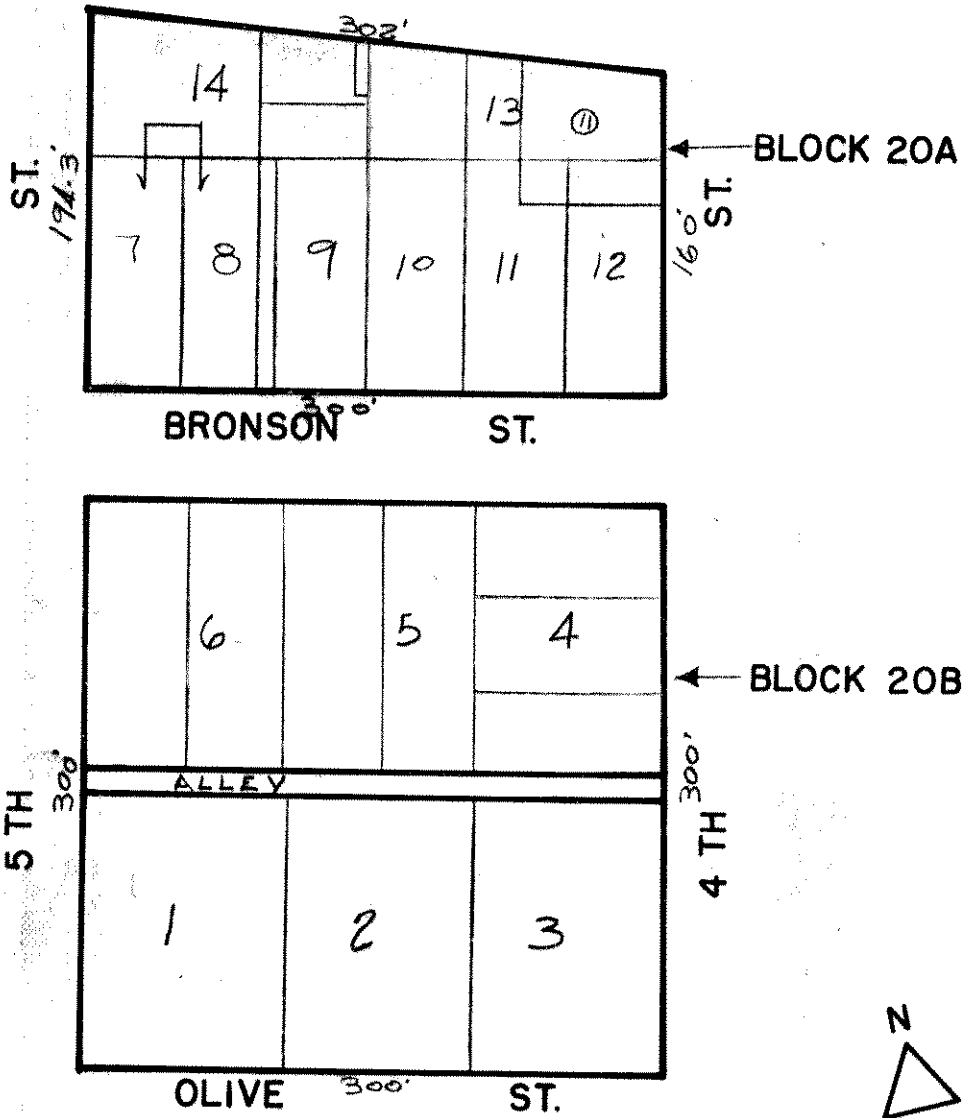

MERRYDAYS RE-SUB of PT. of BLK 20  
 MB I P100

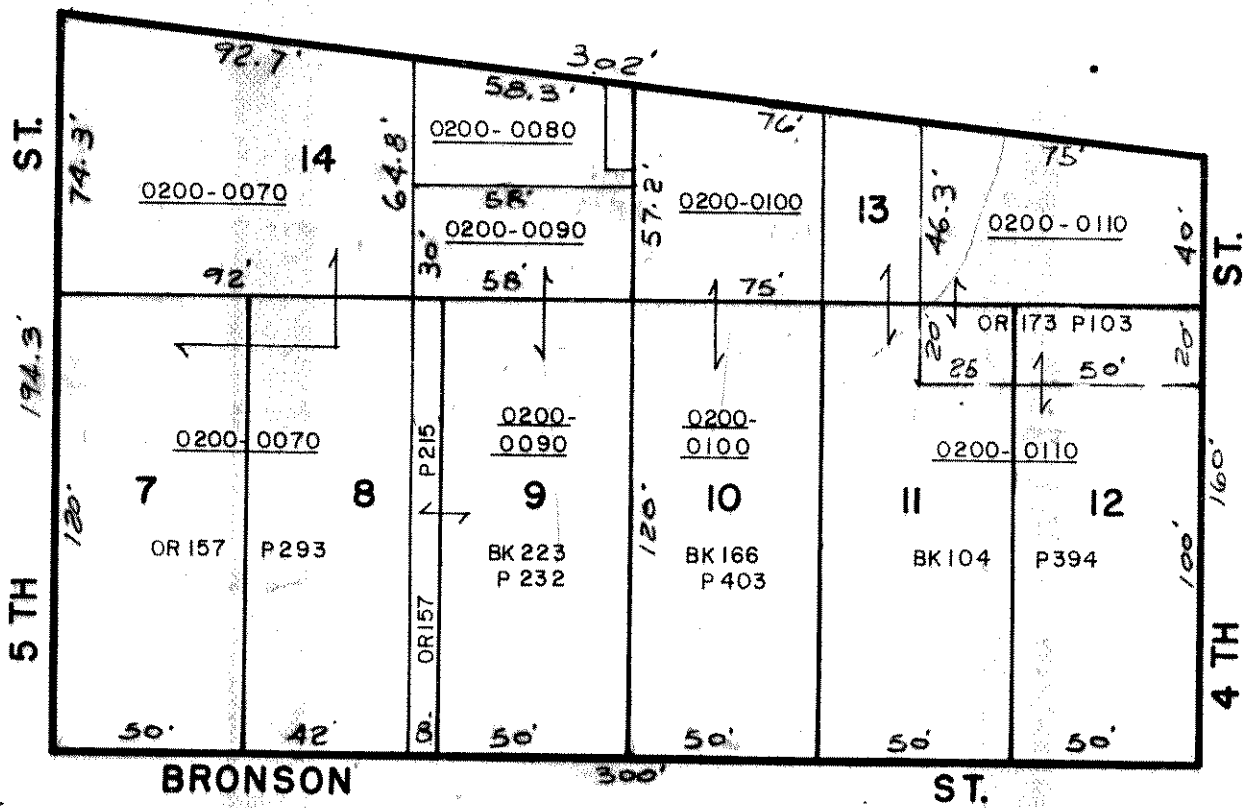

# MERRYDAYS RE-SUB of PT. of BLK 20 MBI P100

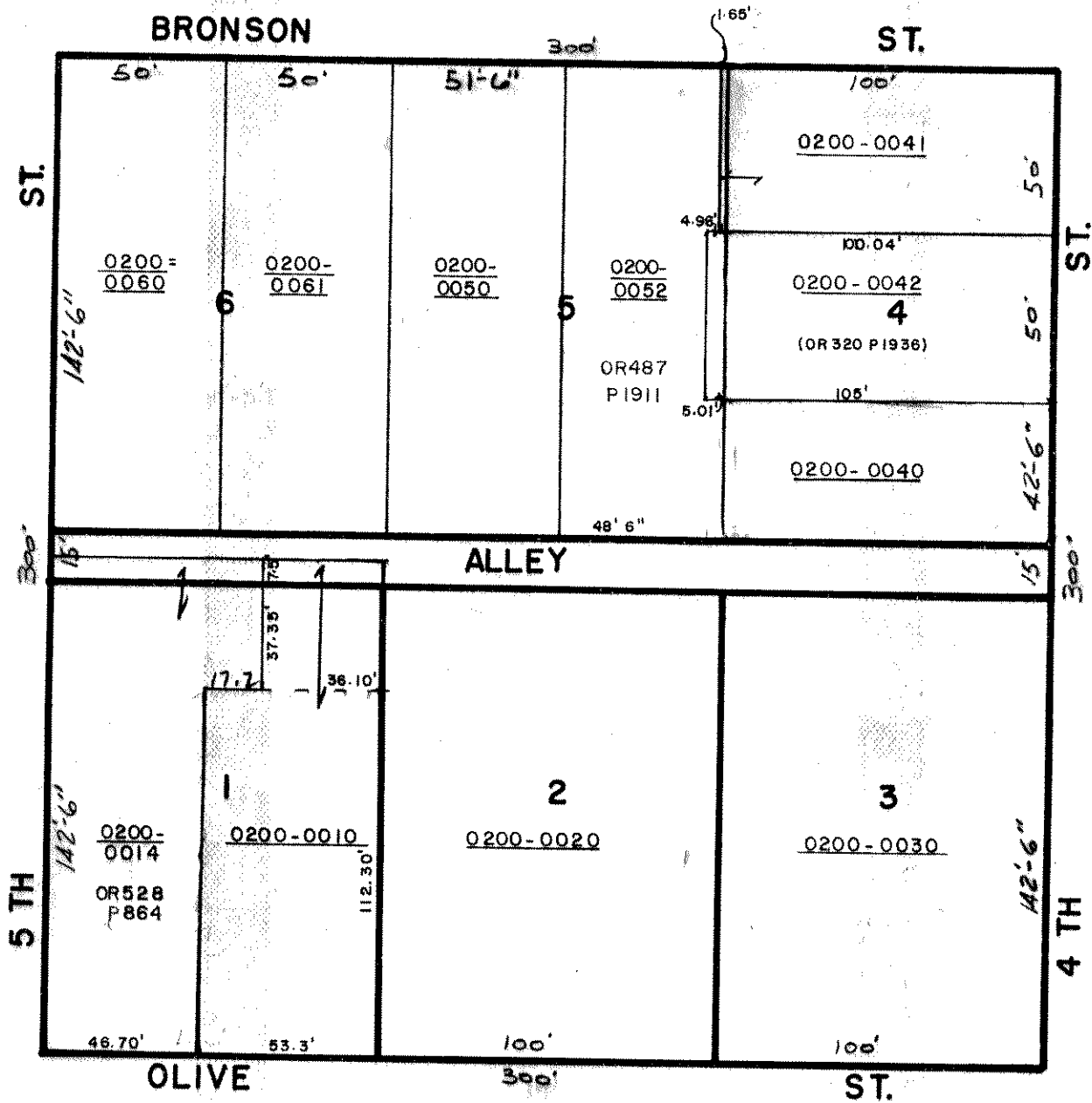

PALATKA

BLOCK 20B

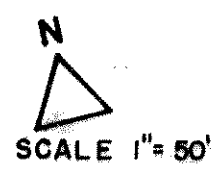
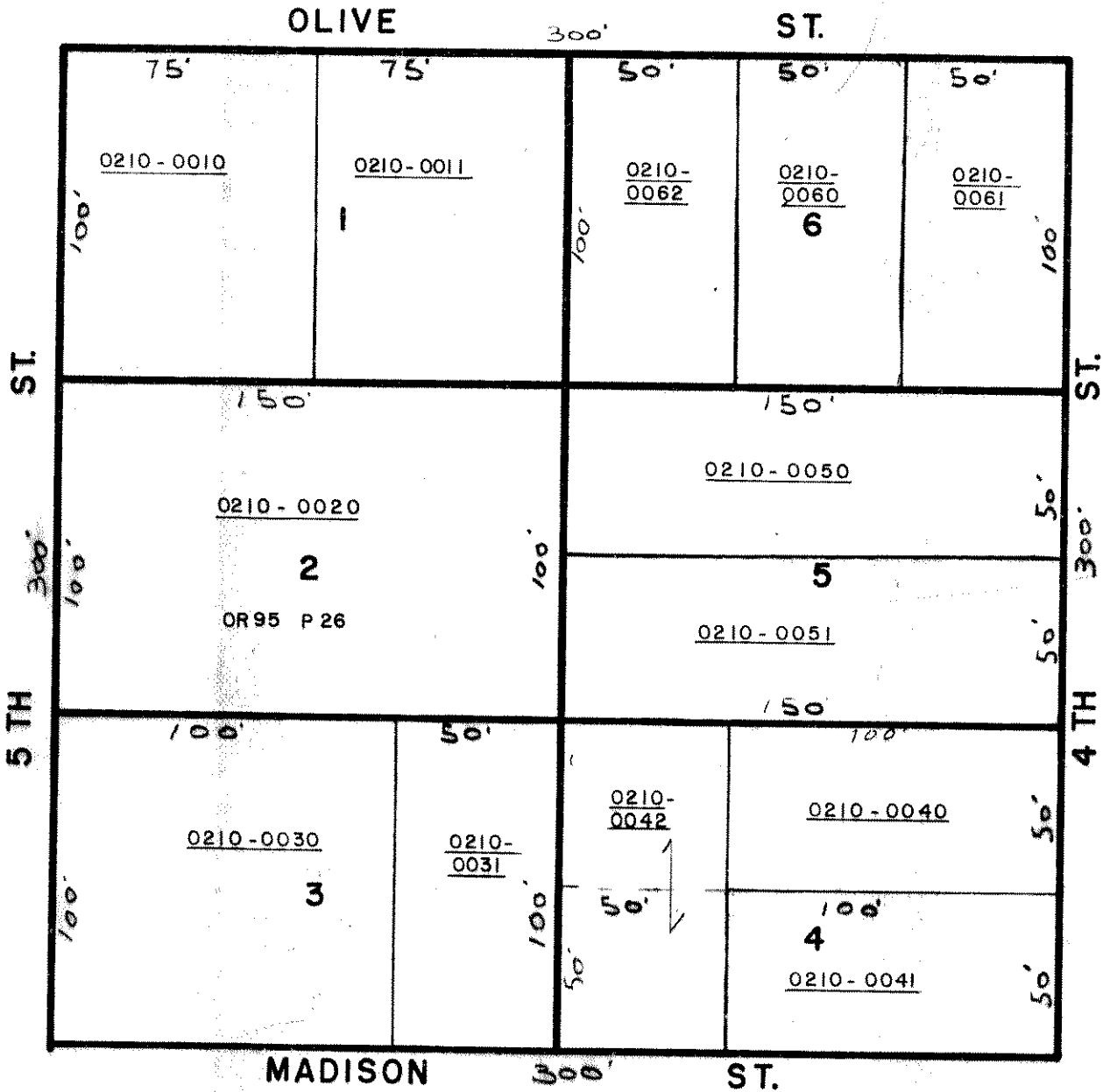

PALATKA - BLOCK 21

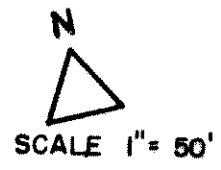
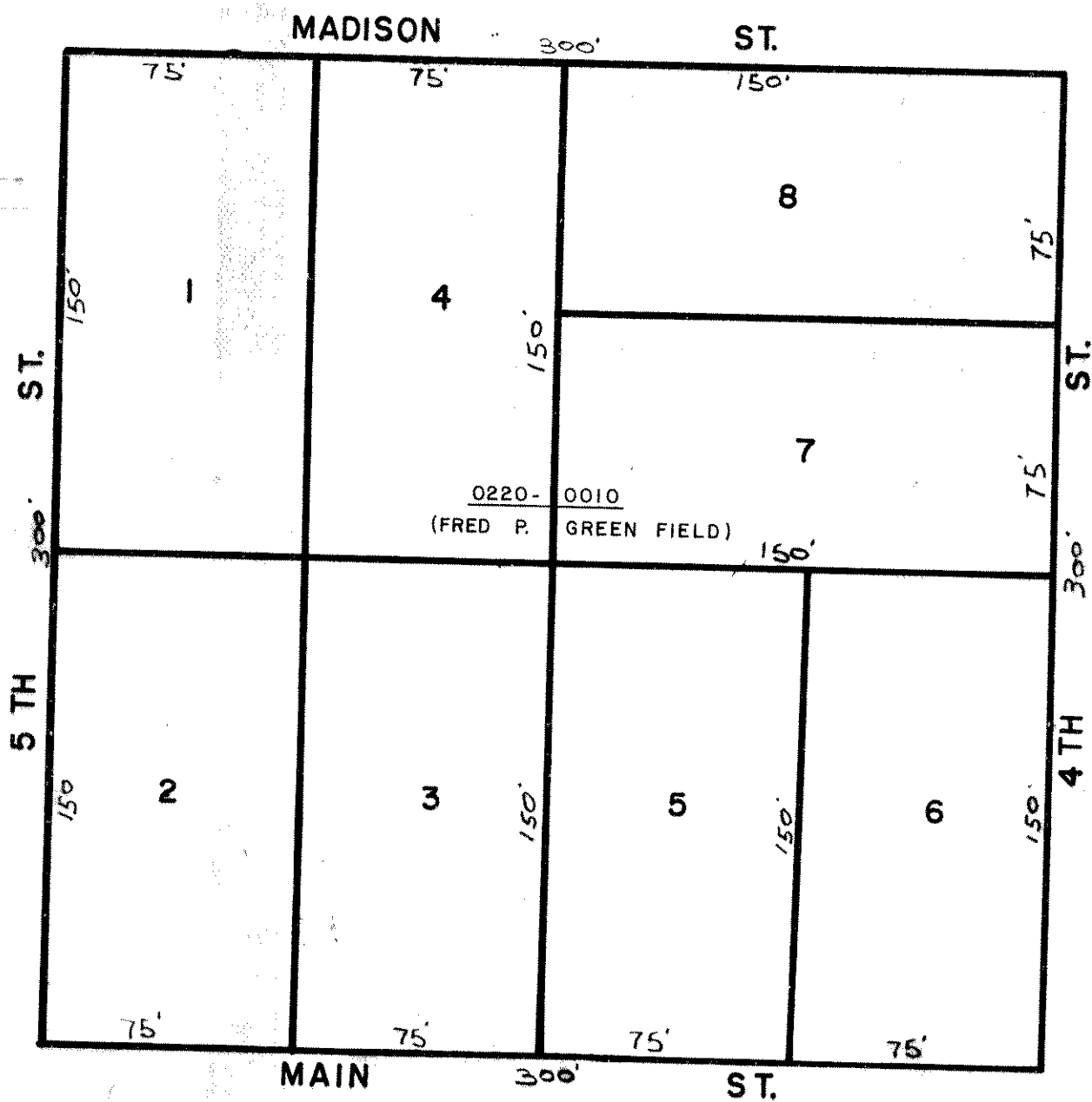

PALATKA

BLOCK 22

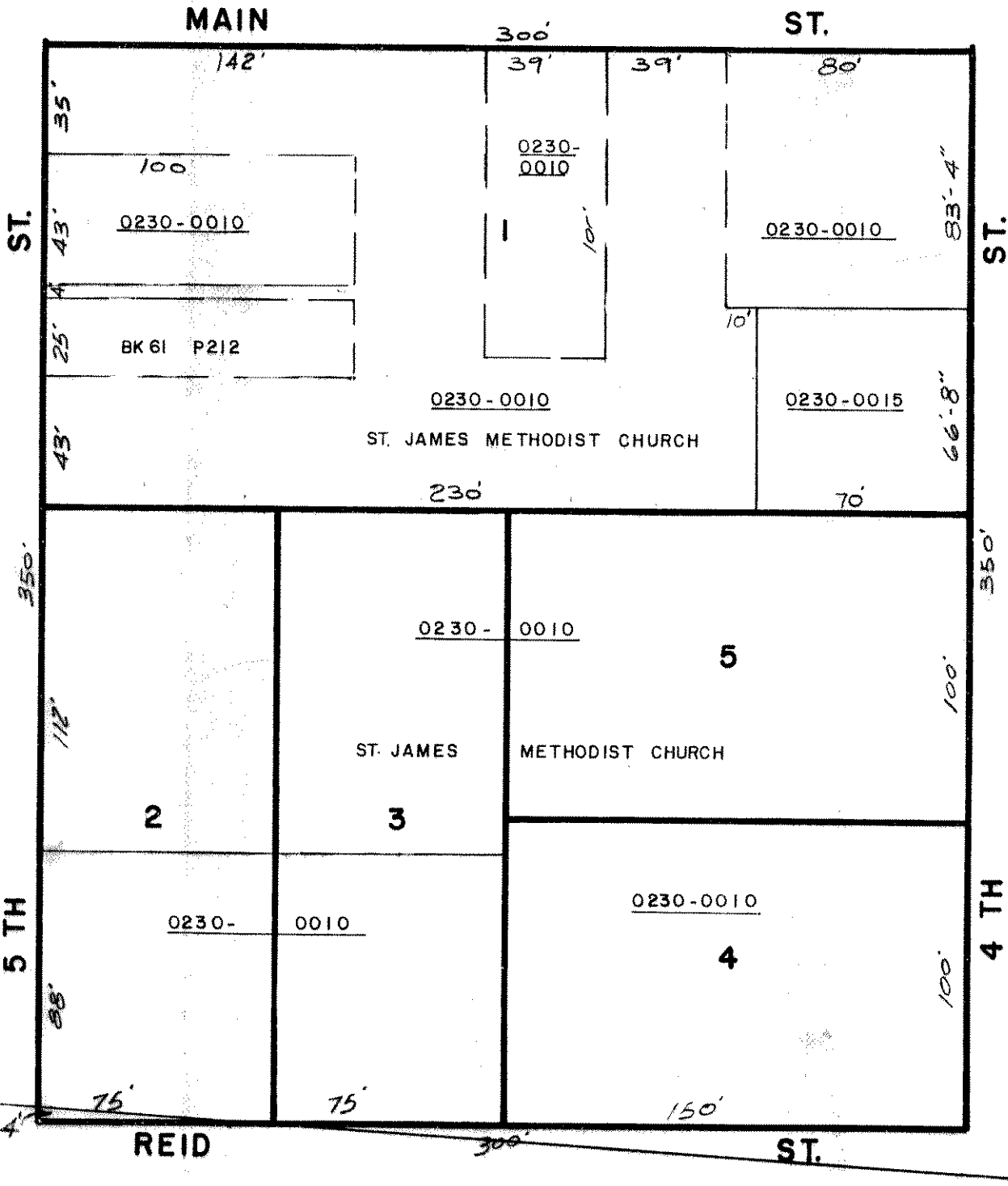

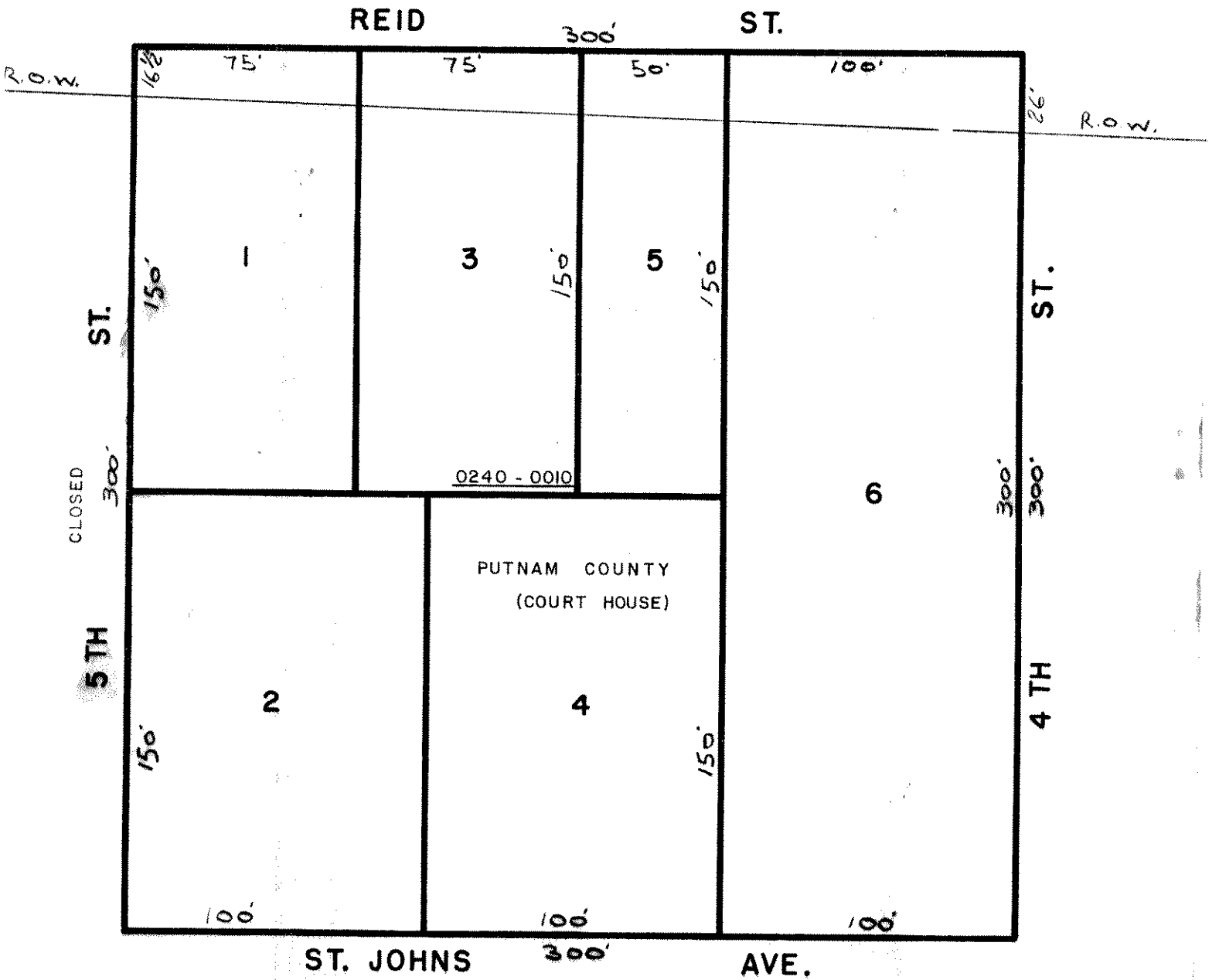

PALATKA

BLOCK 24



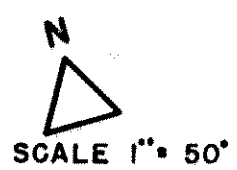
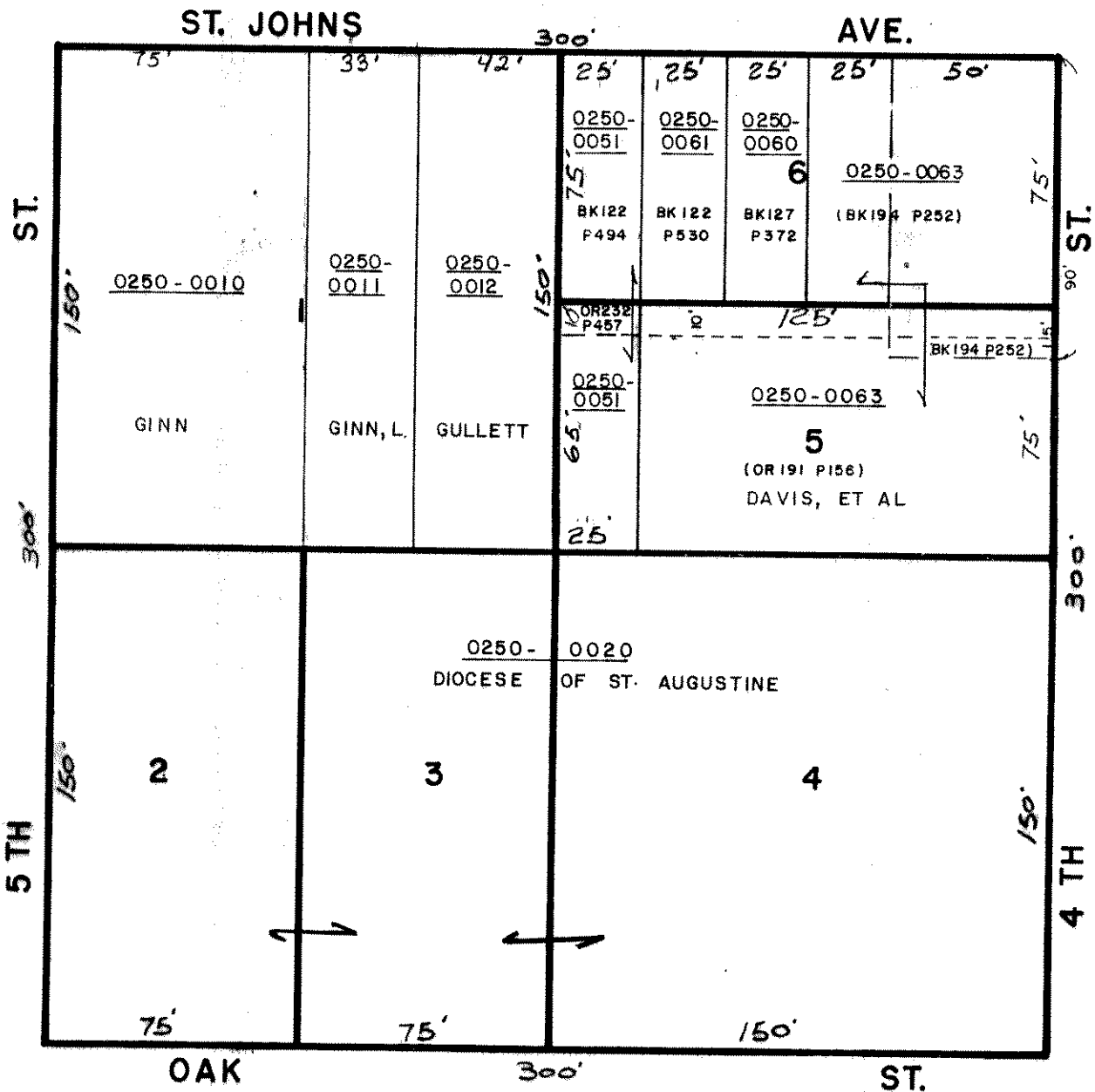

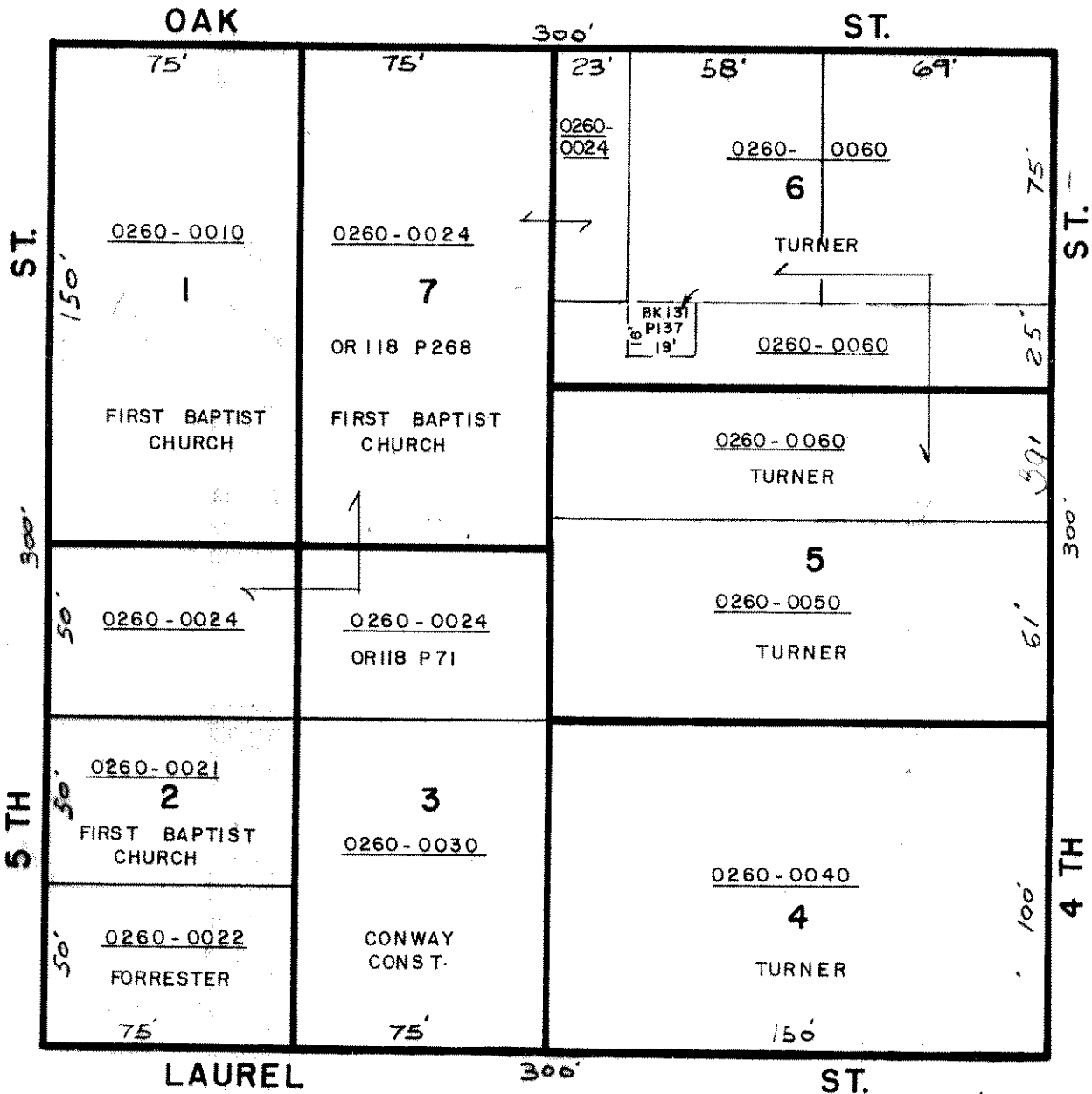

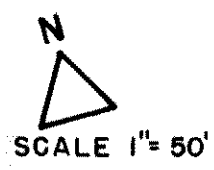
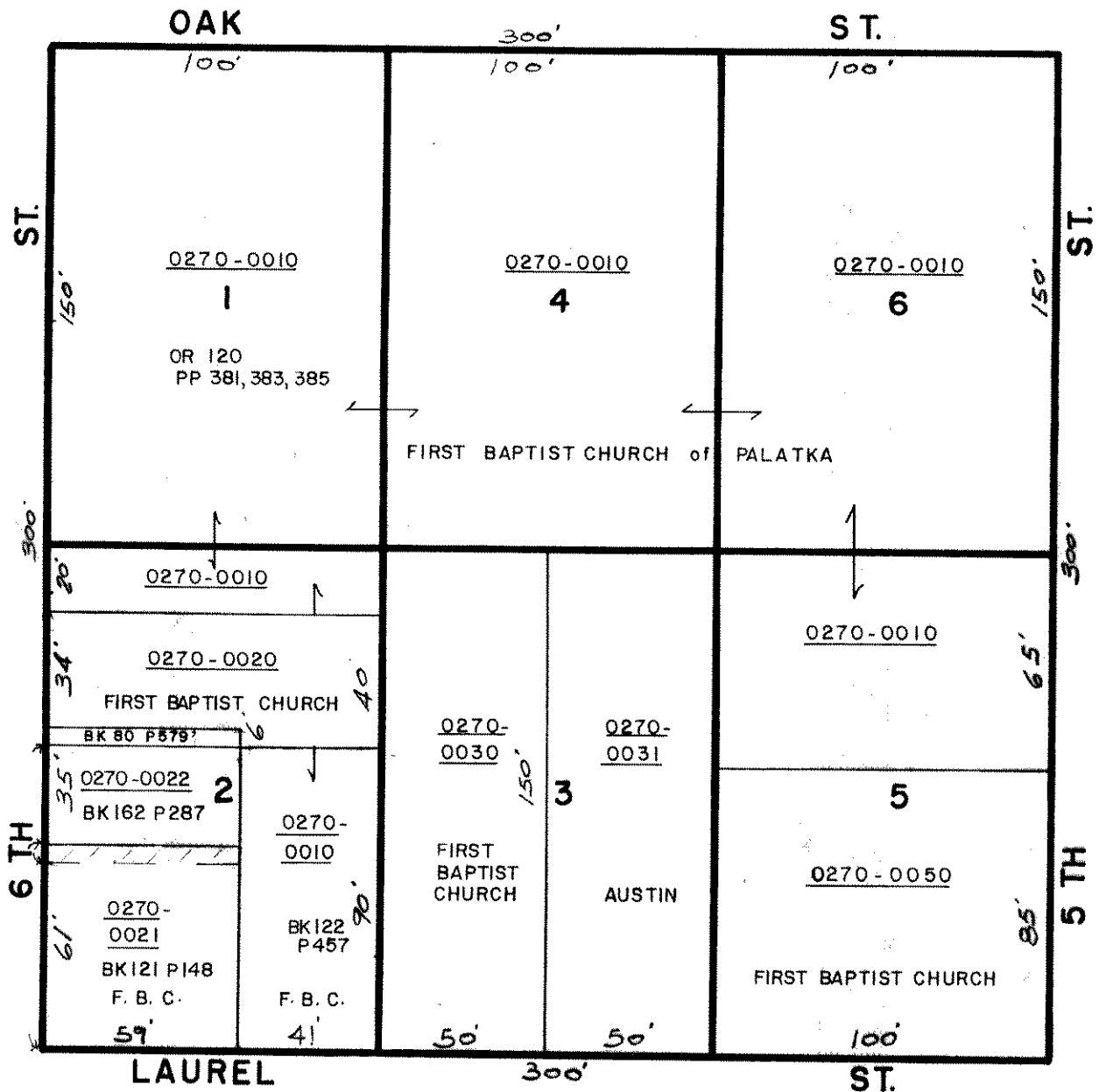

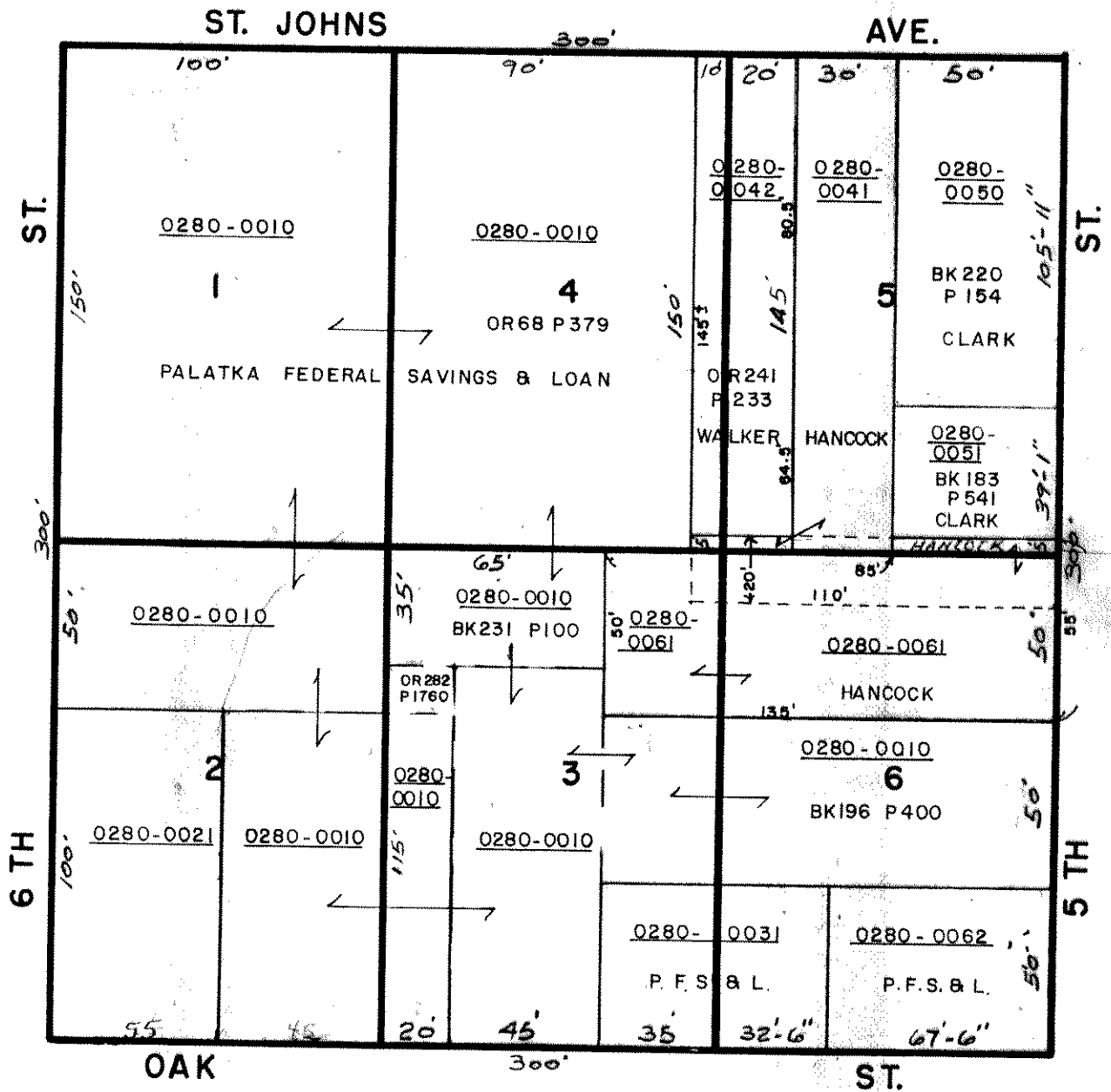

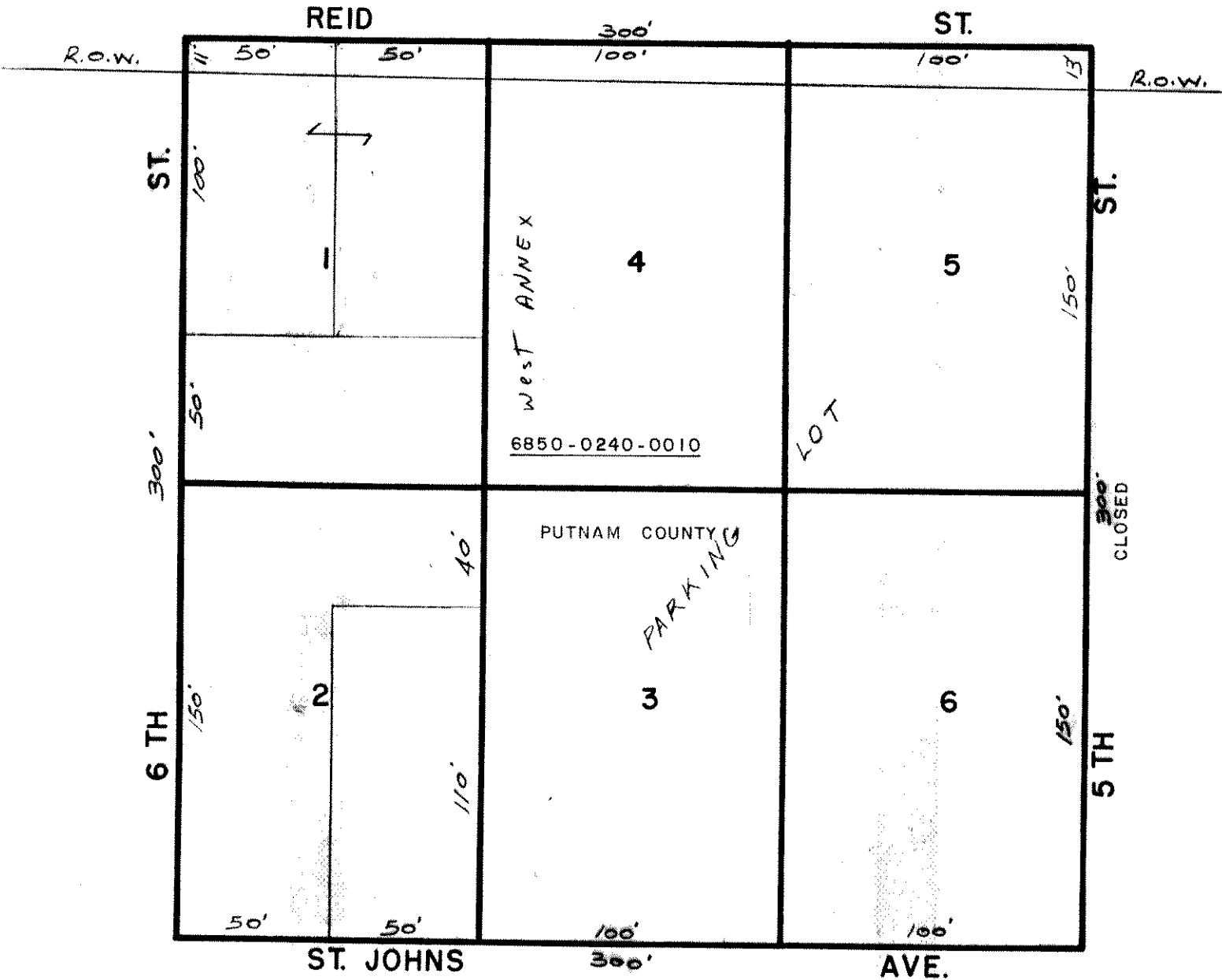

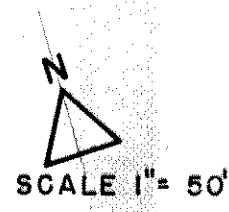
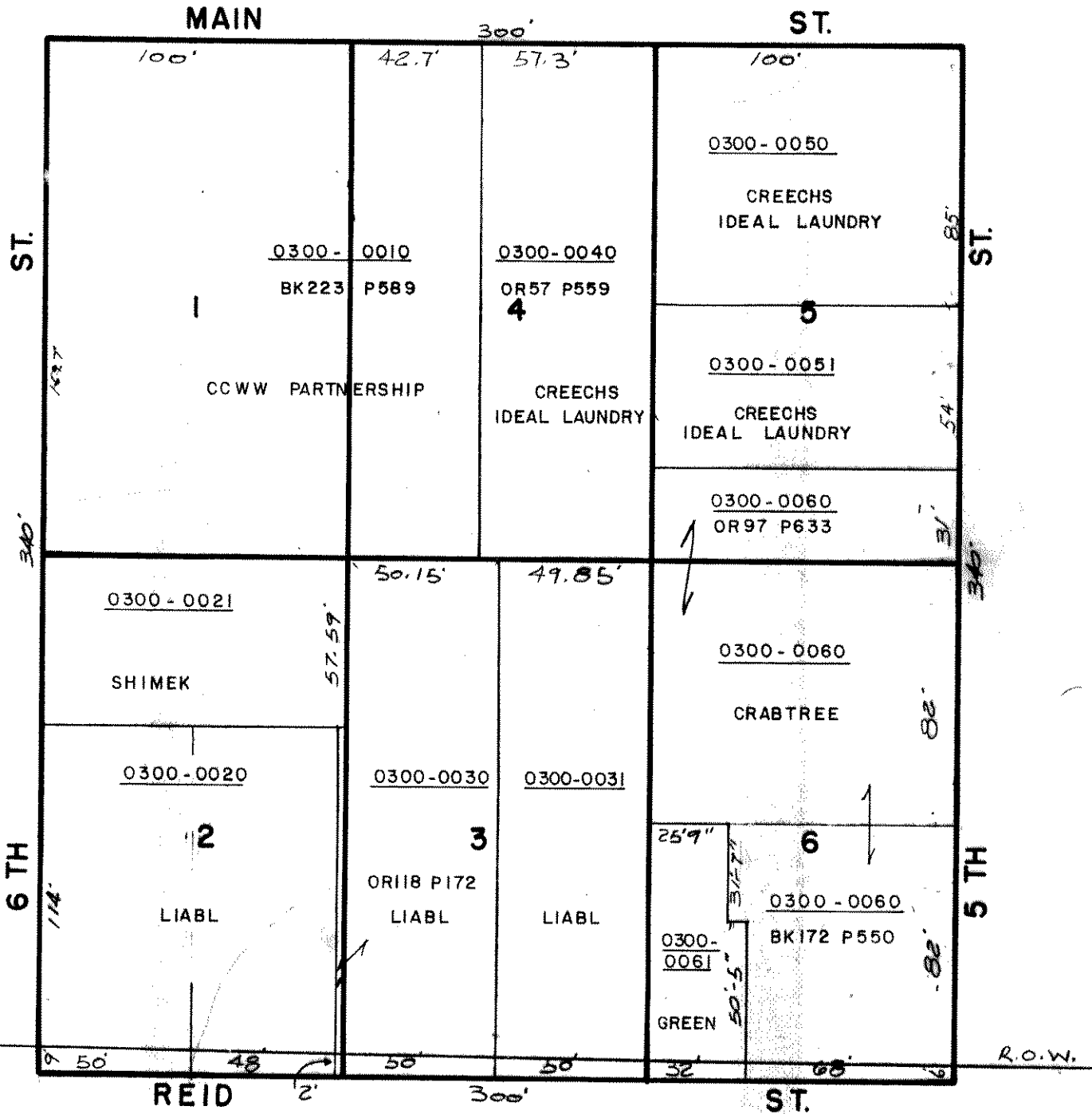

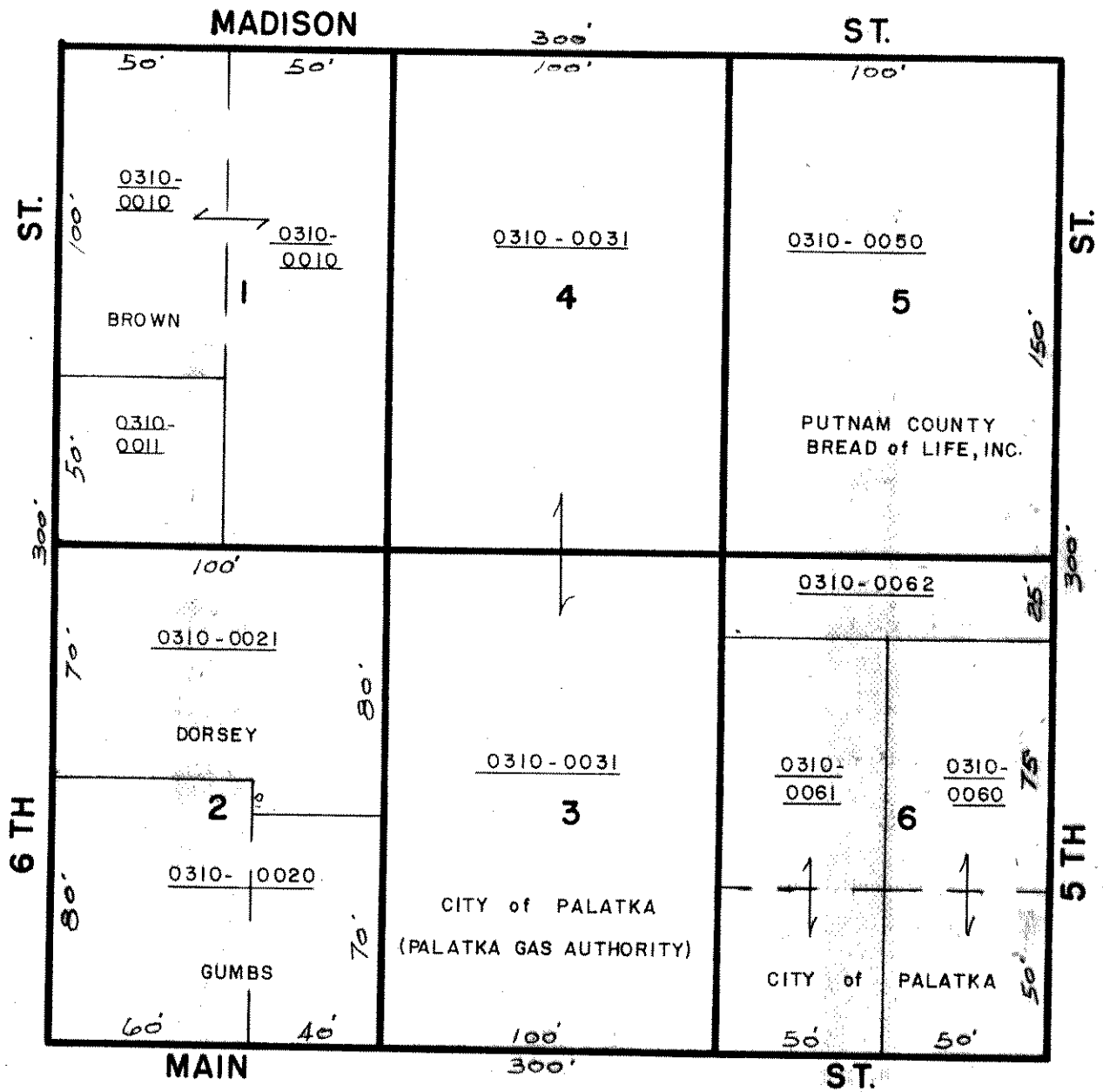

SCALE 1" = 50'

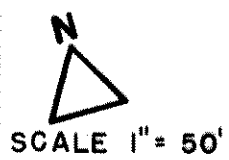
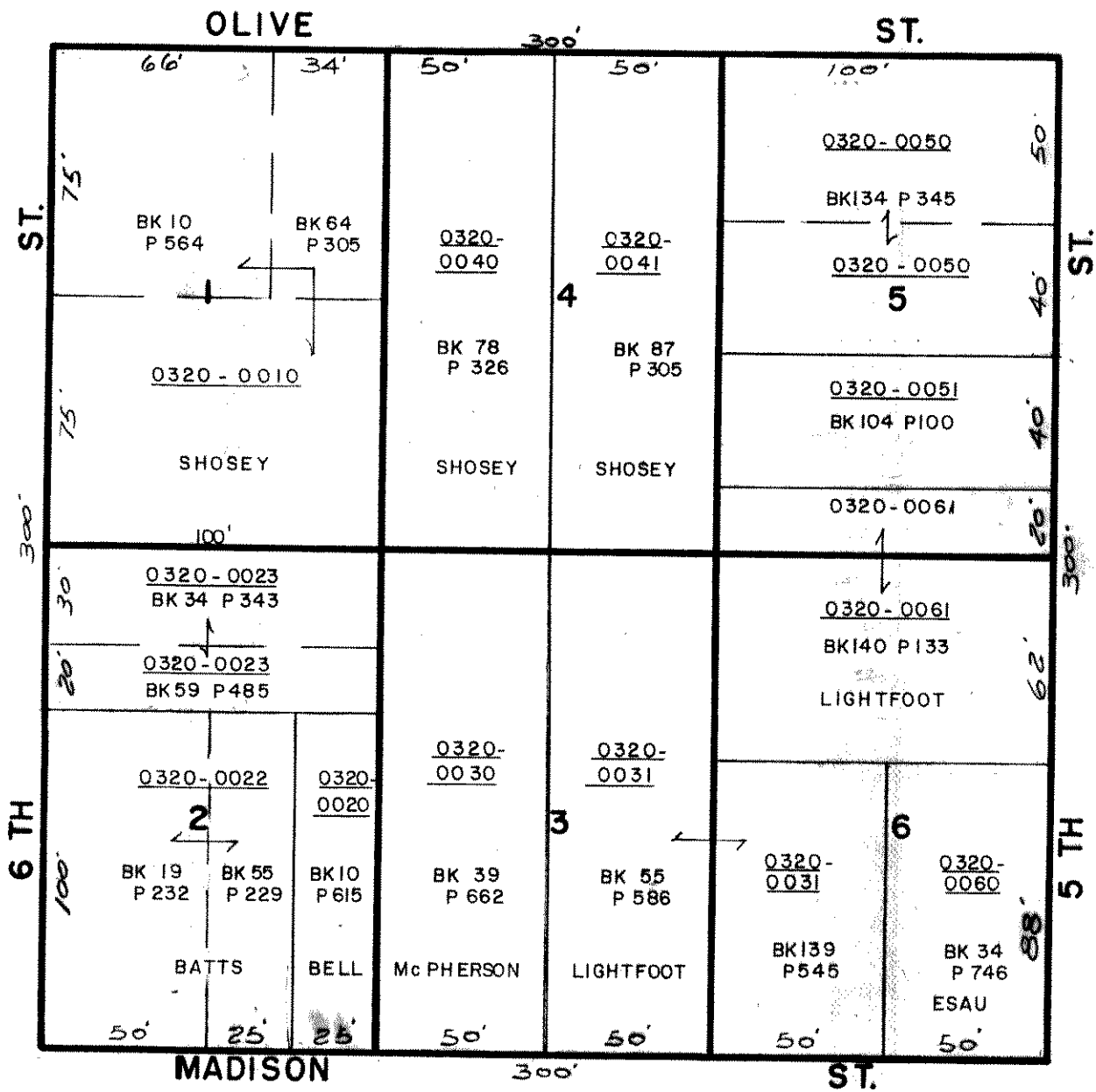

PALATKA

BLOCK 32



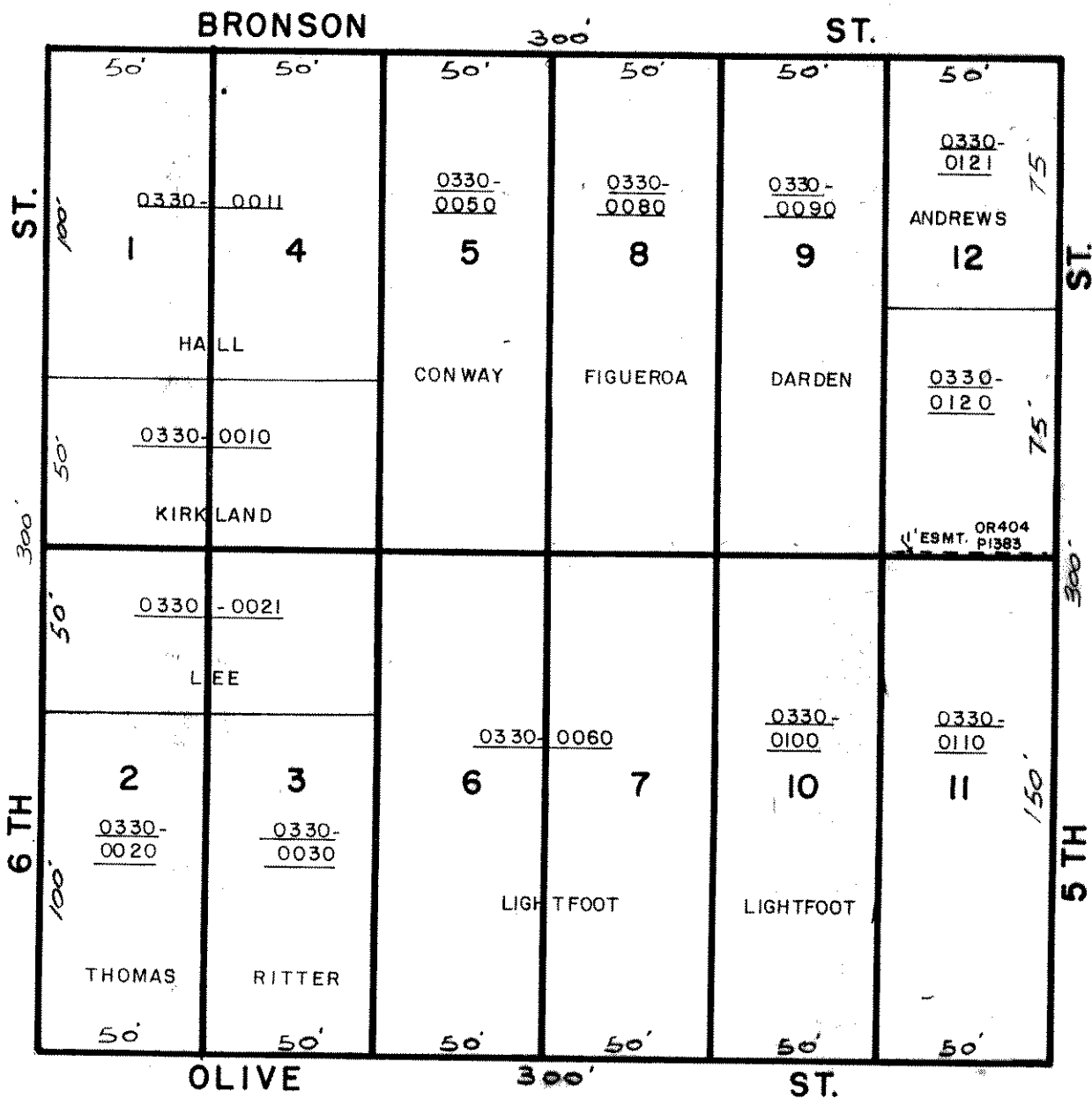

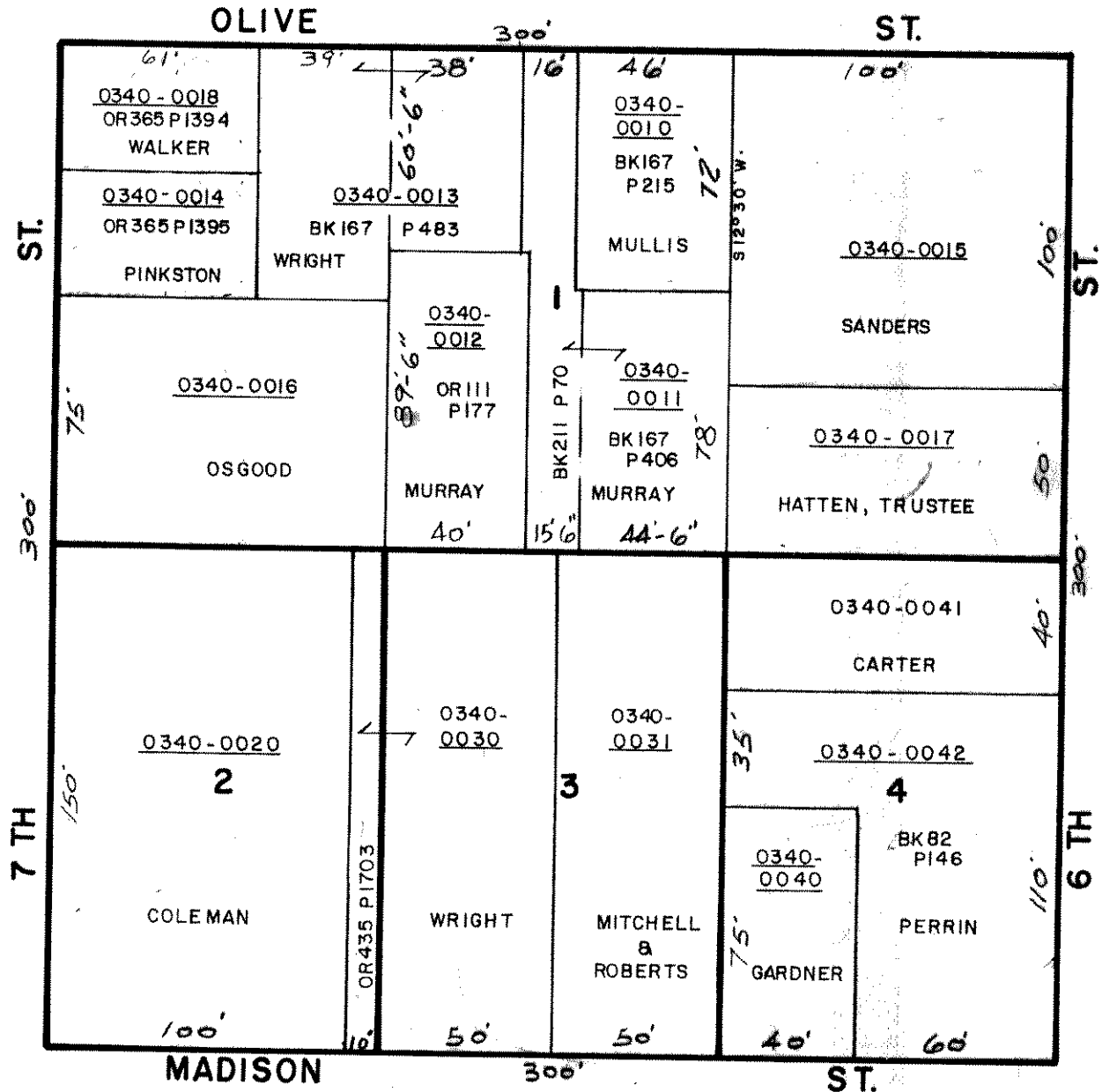

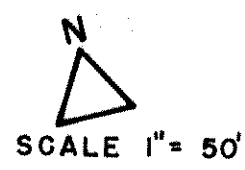
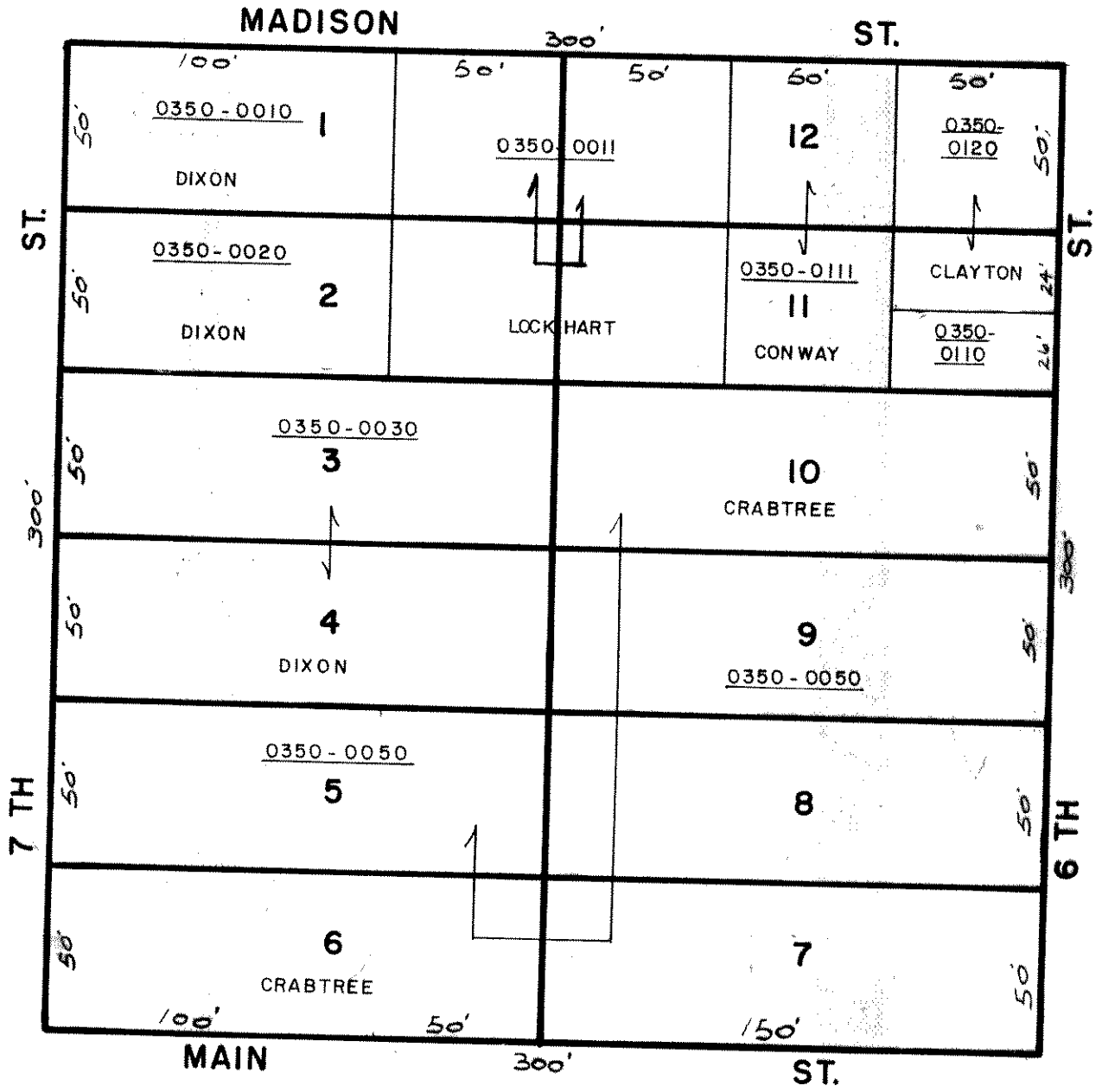

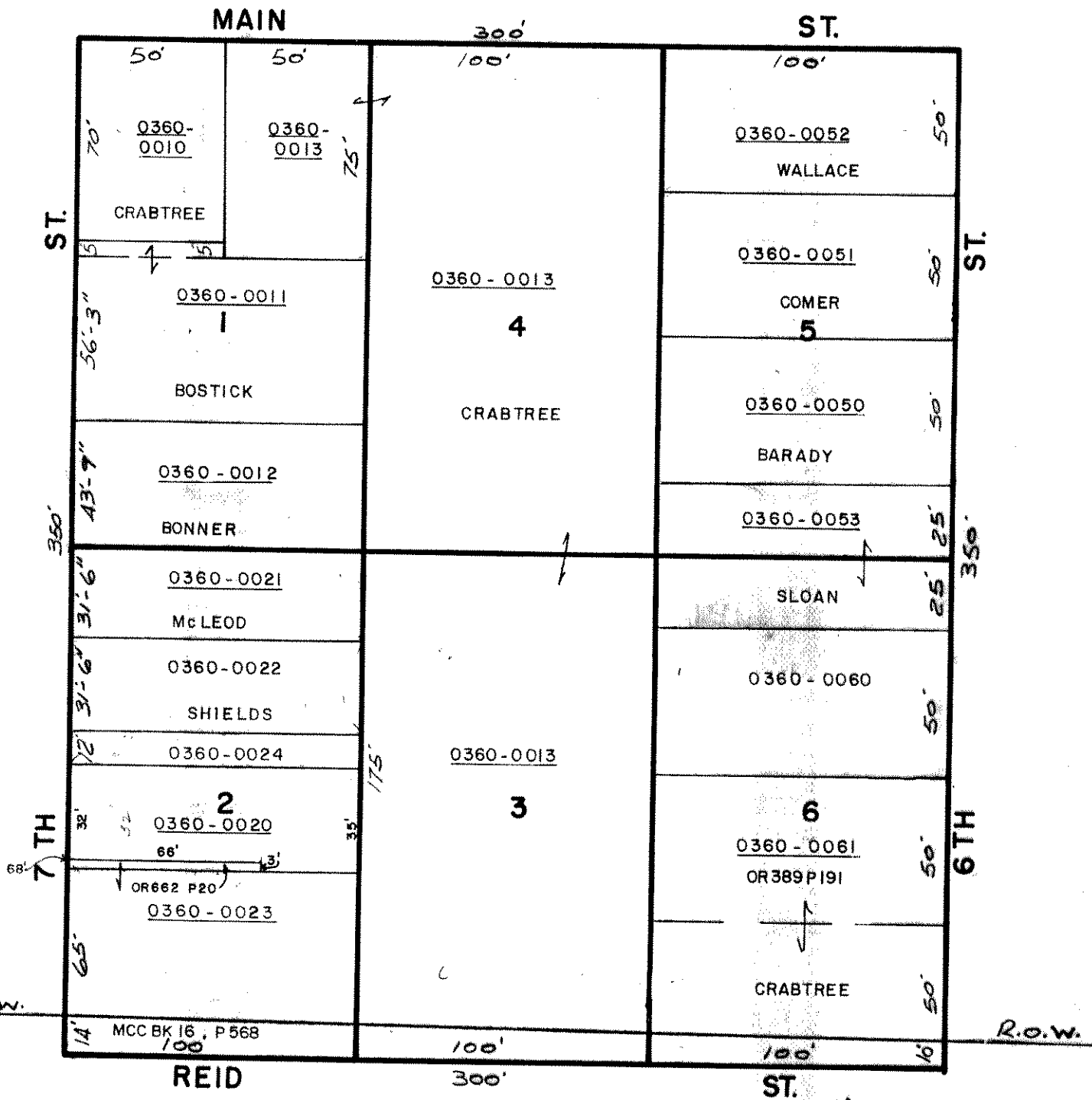

N  
  
 SCALE 1" = 50'

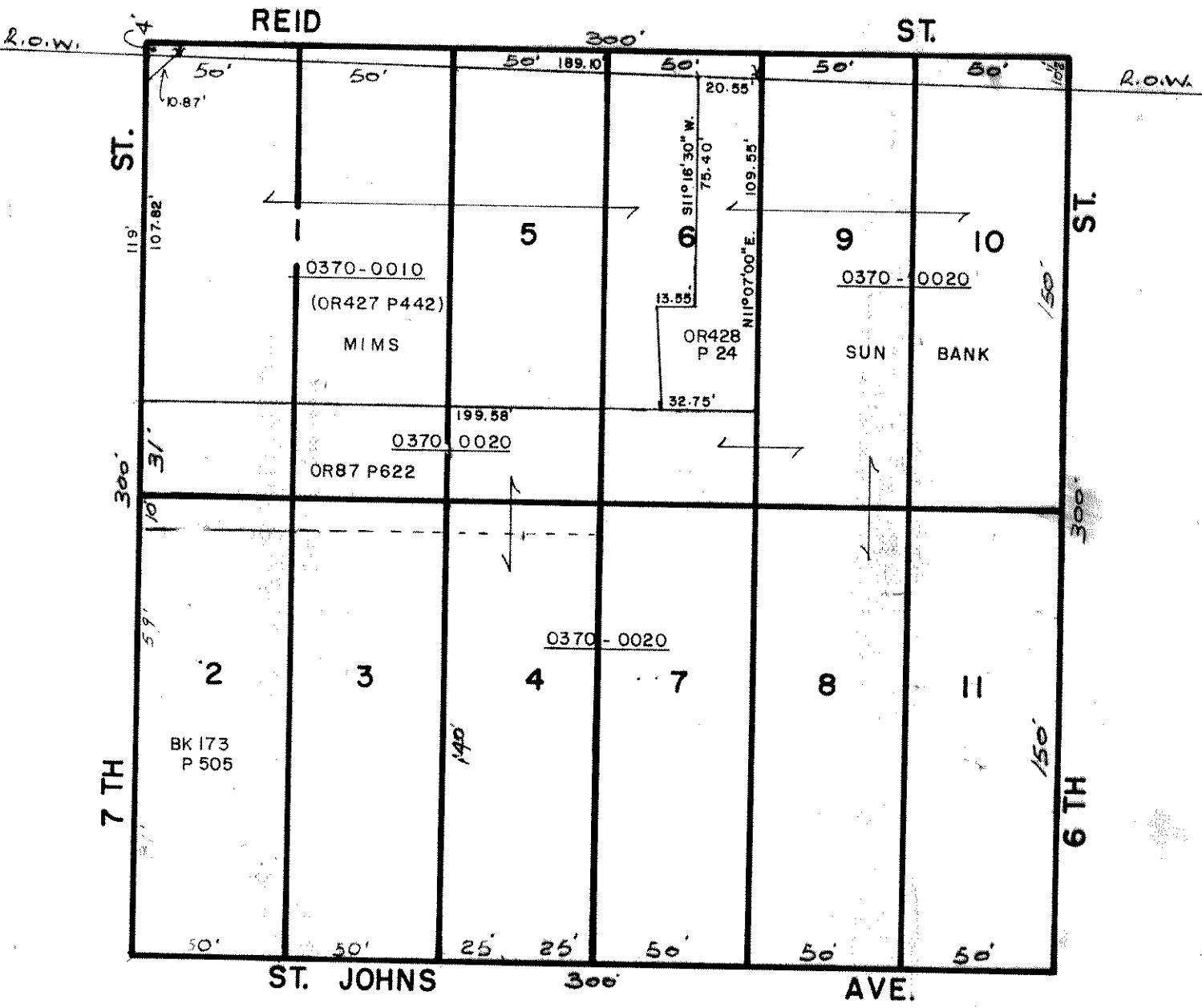

SCALE 1"=50'



= ACCORDING TO DICK'S MAP



= ACCORDING TO CAMPBELLS S/D UNRECORDED

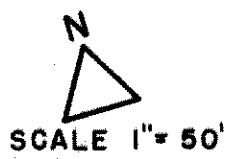
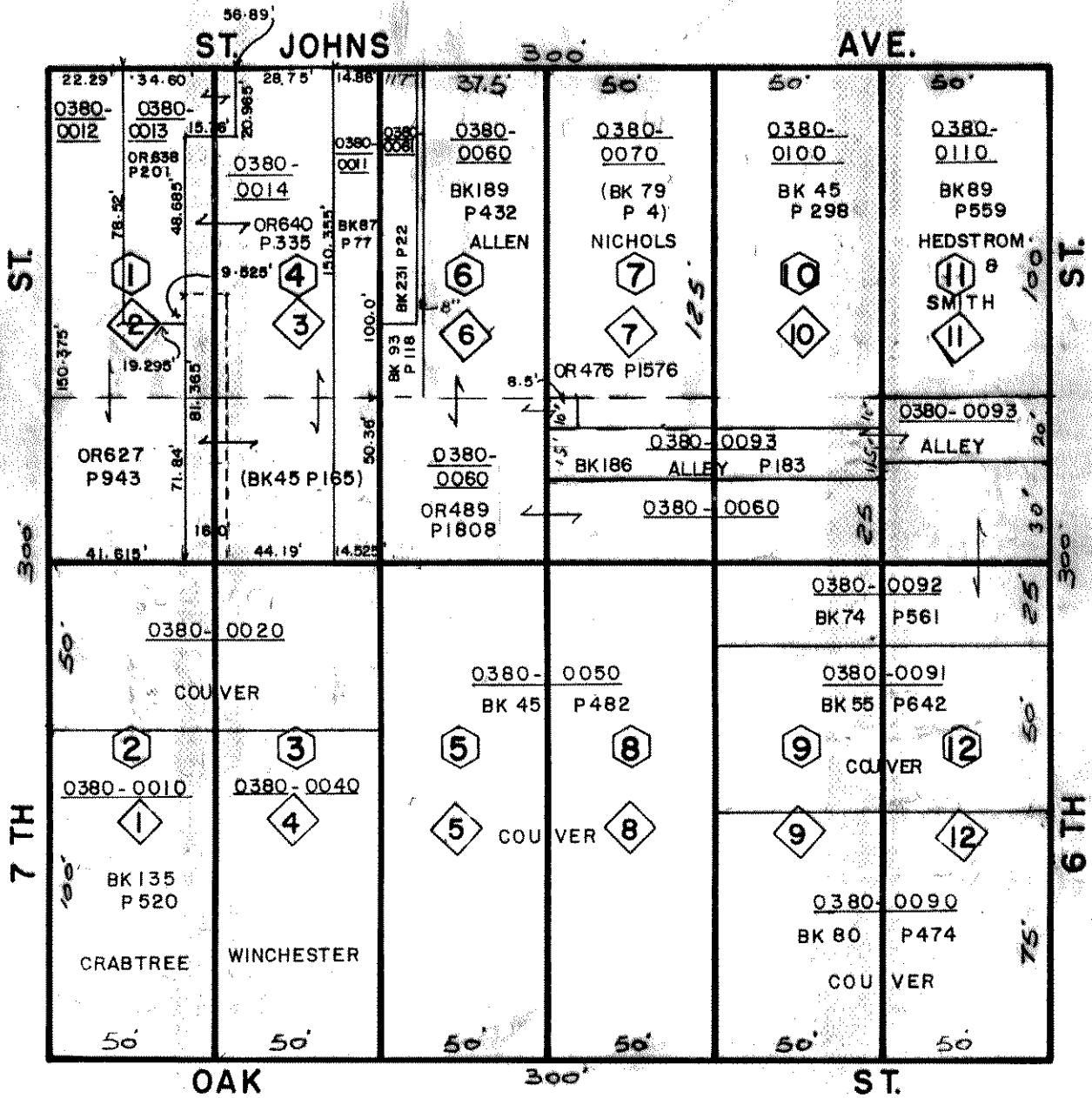

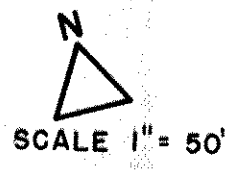
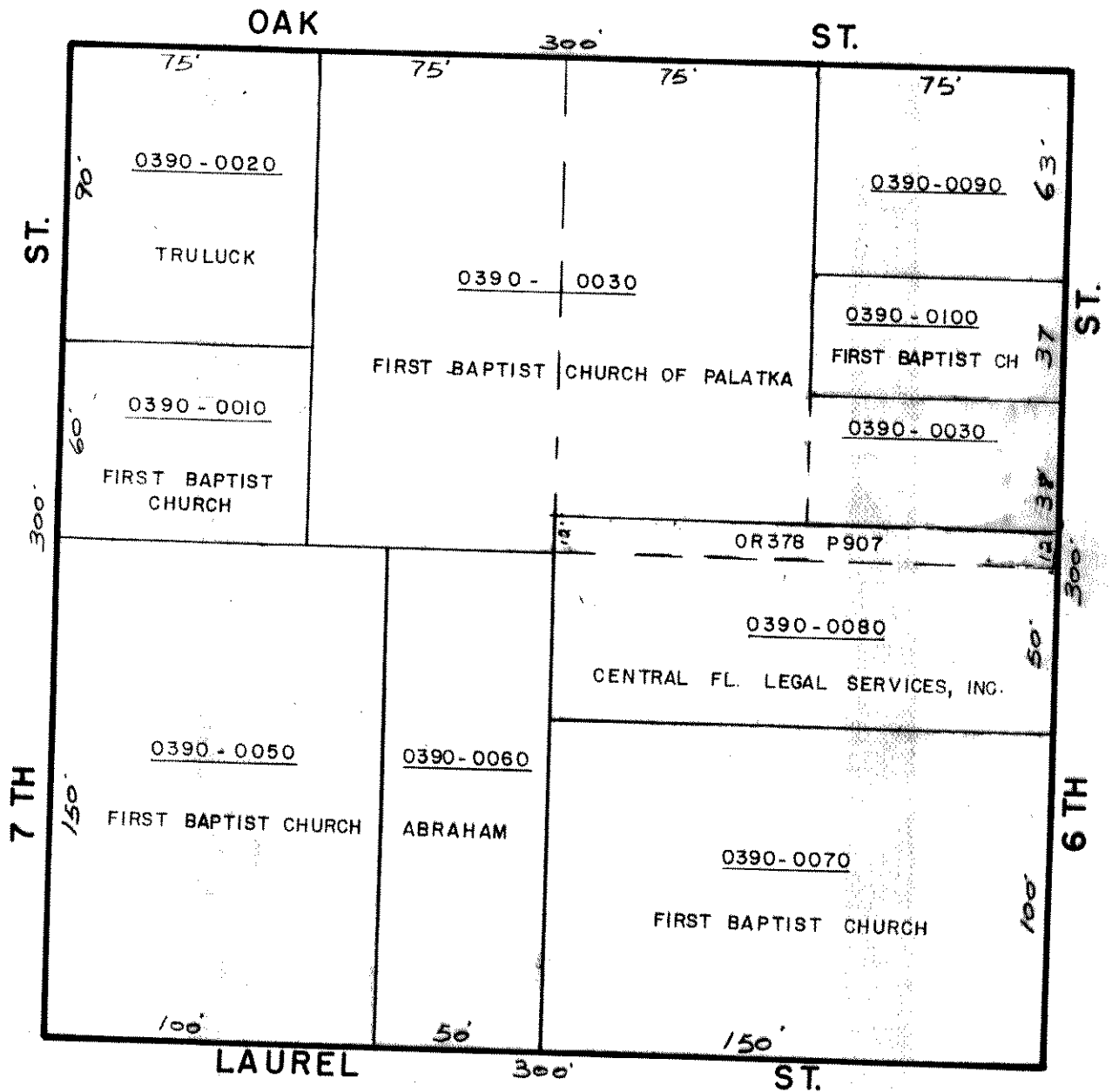

N  
SCALE 1" = 50'

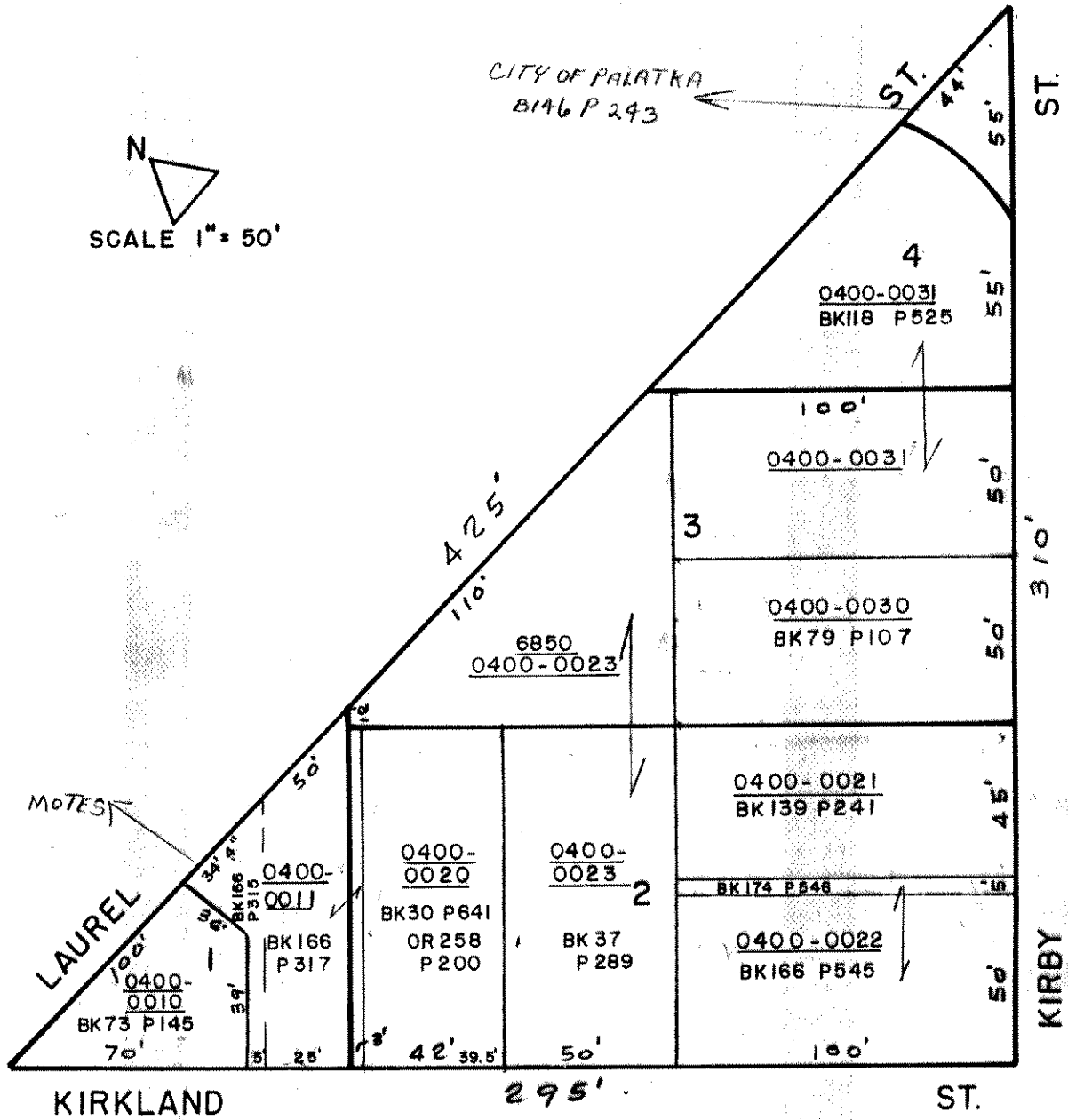



KIRKLAND

354

ST.

LAUREL ST.

0410-0013  
BK121 P362

104  
0410-0012  
BK83 P518  
BK118 P168

40'  
0410-0082  
BK61 P524

100'  
0410-0080  
BK76 P122

40'  
0410-0011  
BK39 P654

8

0410-0080  
BK95 P367

200' BK41 P458

24'

136

0410-0010

0410-0071  
BK51 P539

0410-0020

7

2  
BK30 P626

0410-0070  
BK64 P31  
BK81 P595

0410-0021

200'

BK113 P303

0410-0061  
BK112 P447

0410-0030

6

3  
BK79 P575

0410-0031  
BK122 P390

0410-0060  
BK78 P29

200'

0410-0040  
BK34 P588

0410-0041  
BK119 P438

0410-0042  
BK79 P15

0410-0051  
BK112 P393

BK64 P206

0410-0050  
BK71 P33

4

5

60'

50'

52'

36'

10'

50'

140'

DODGE

398

ST.



SCALE 1" = 50'

E 1/2 of W 1/2 of  
LOT 1 REF. BY DEEDS

DODGE

400'

ST.

AVE.

(HAWKINS ST)

CRILL

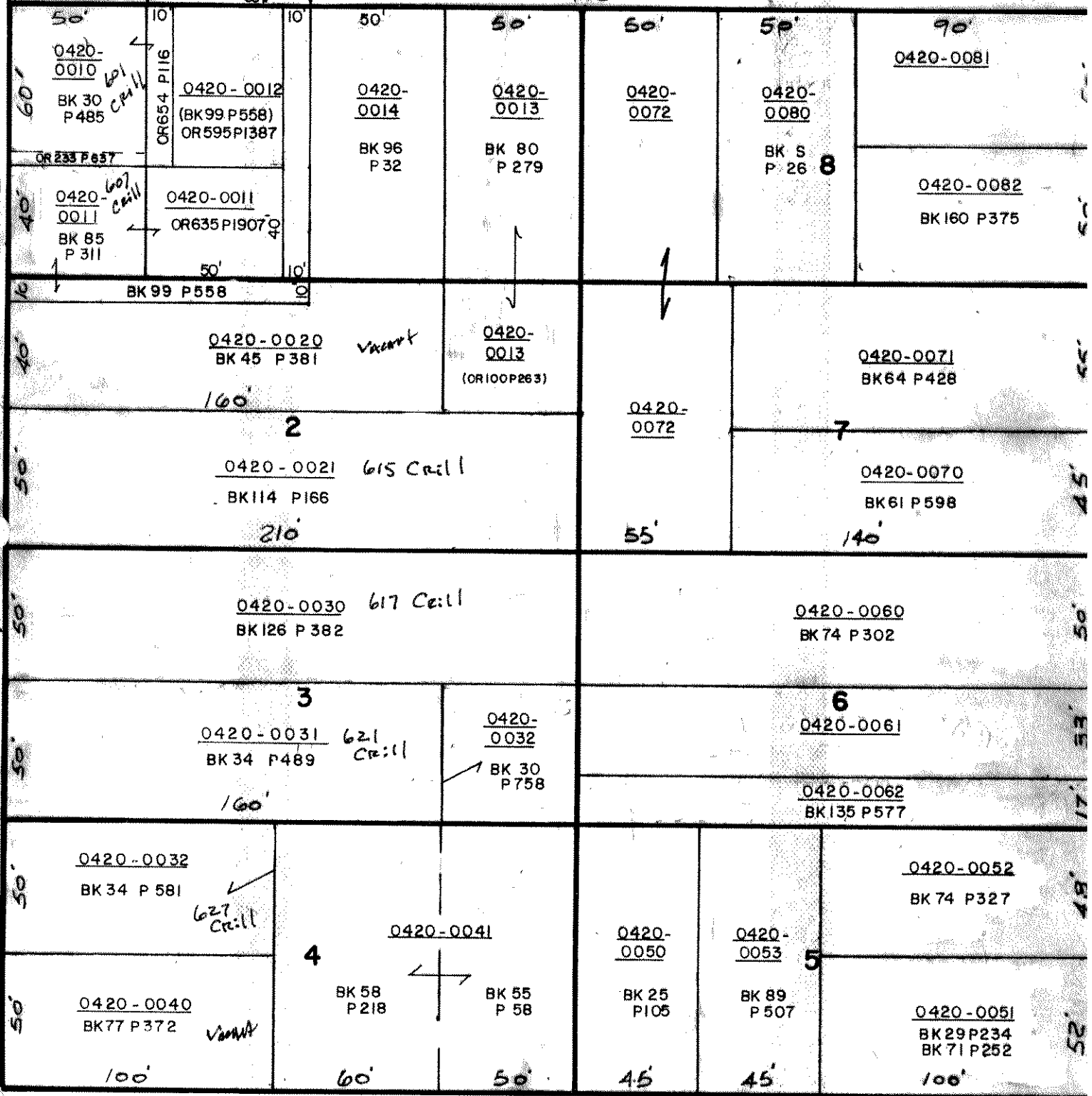

PALATKA

SCALE 1" = 50'  
BLOCK 42

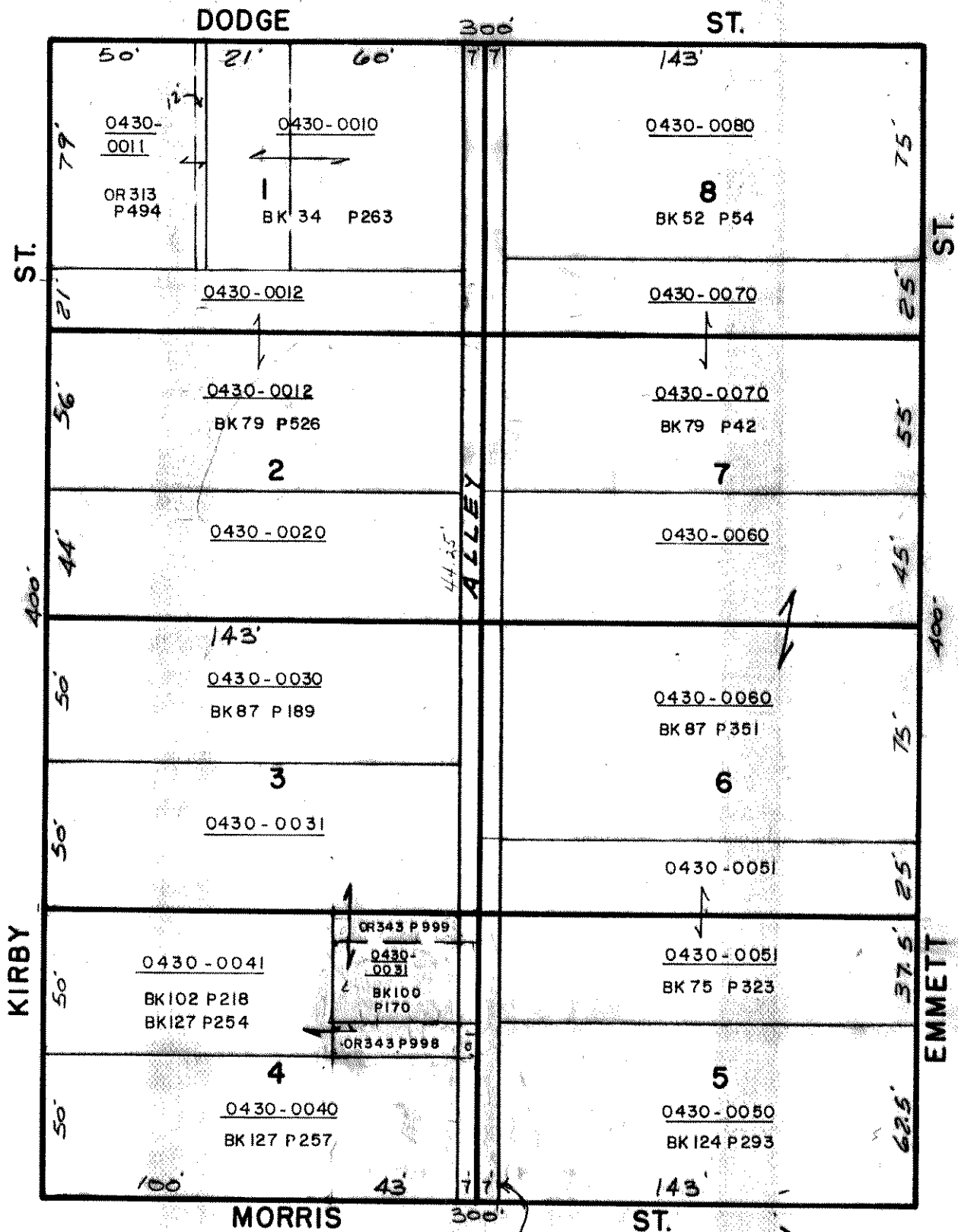

SOME DEEDS REFER TO THIS AS A 14' ALLEY AND OTHERS REFER TO THIS AS A 10' ALLEY



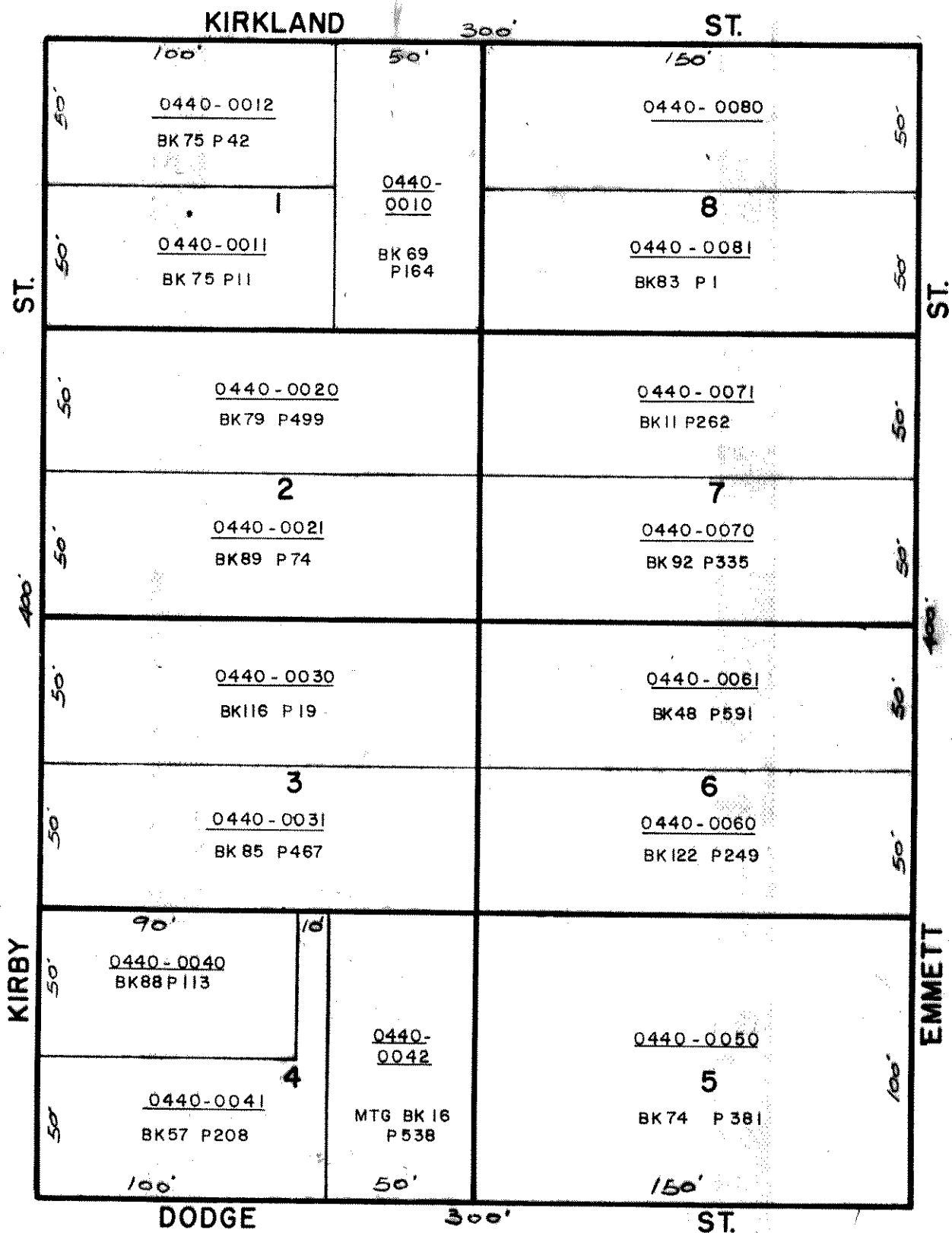

N  
SCALE 1" = 50'

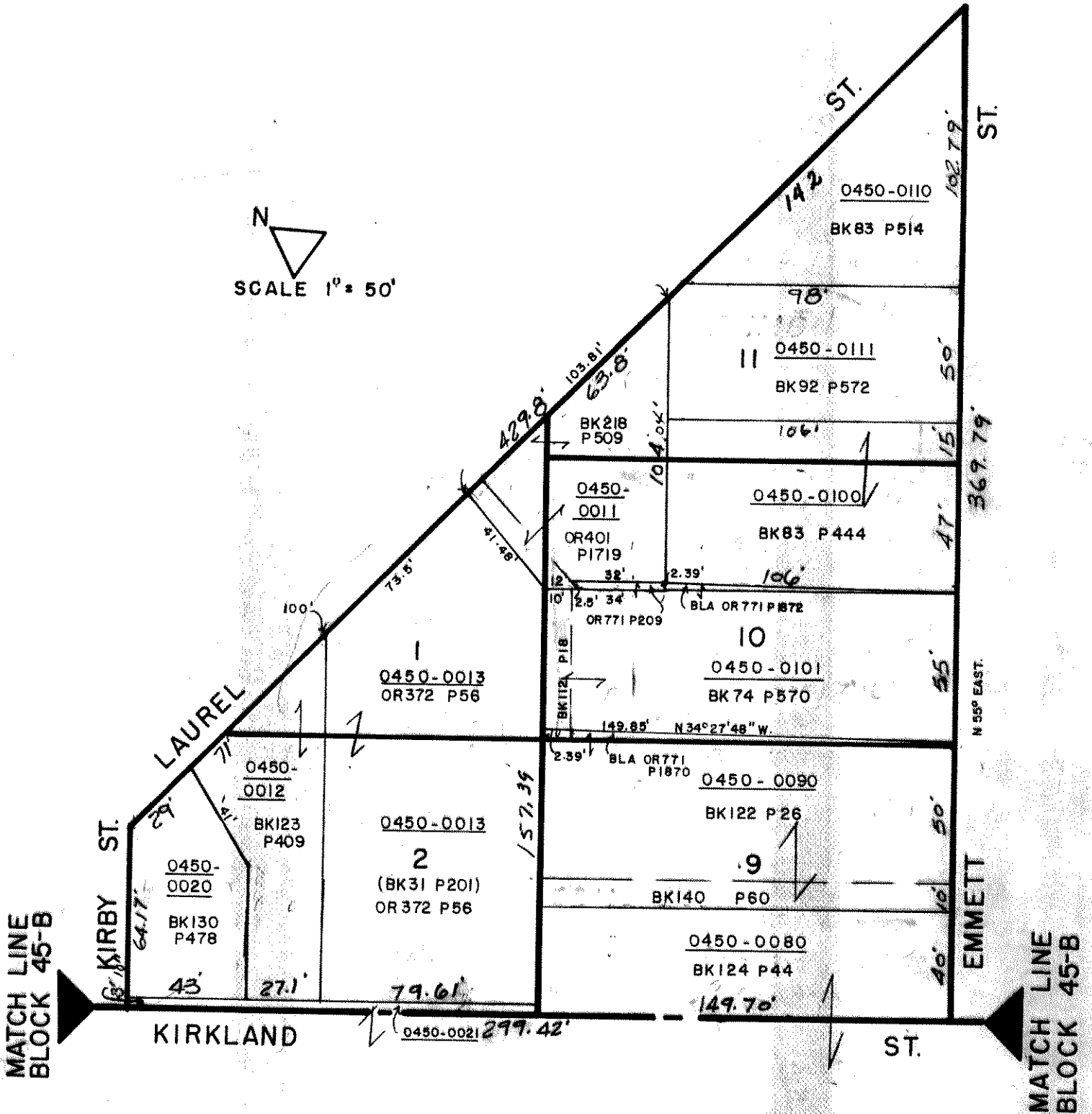

PALATKA

BLOCK 45-A

MATCH LINE  
BLOCK 45-A

MATCH LINE  
BLOCK 45-B

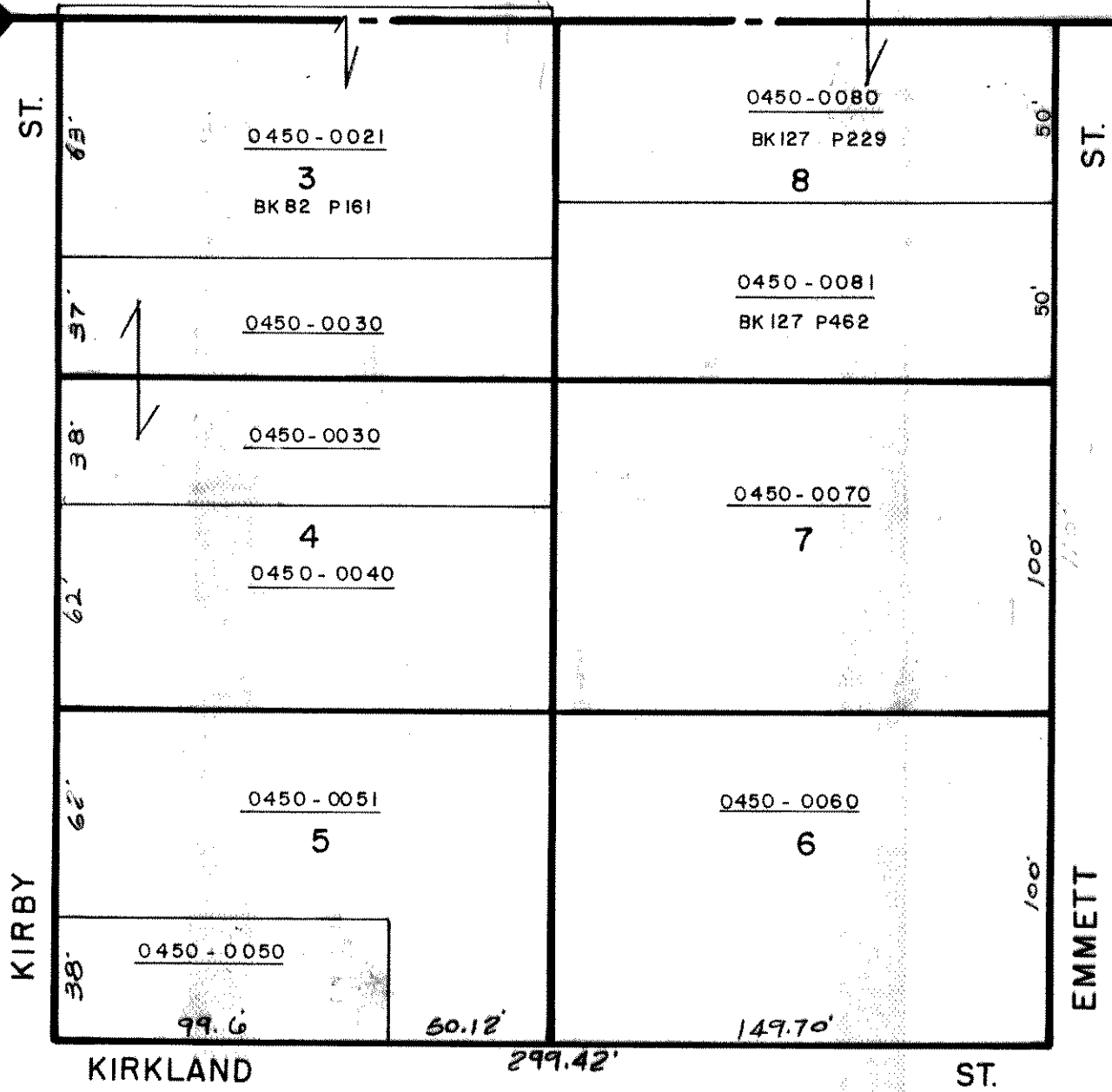

PALATKA

BLOCK 45-B

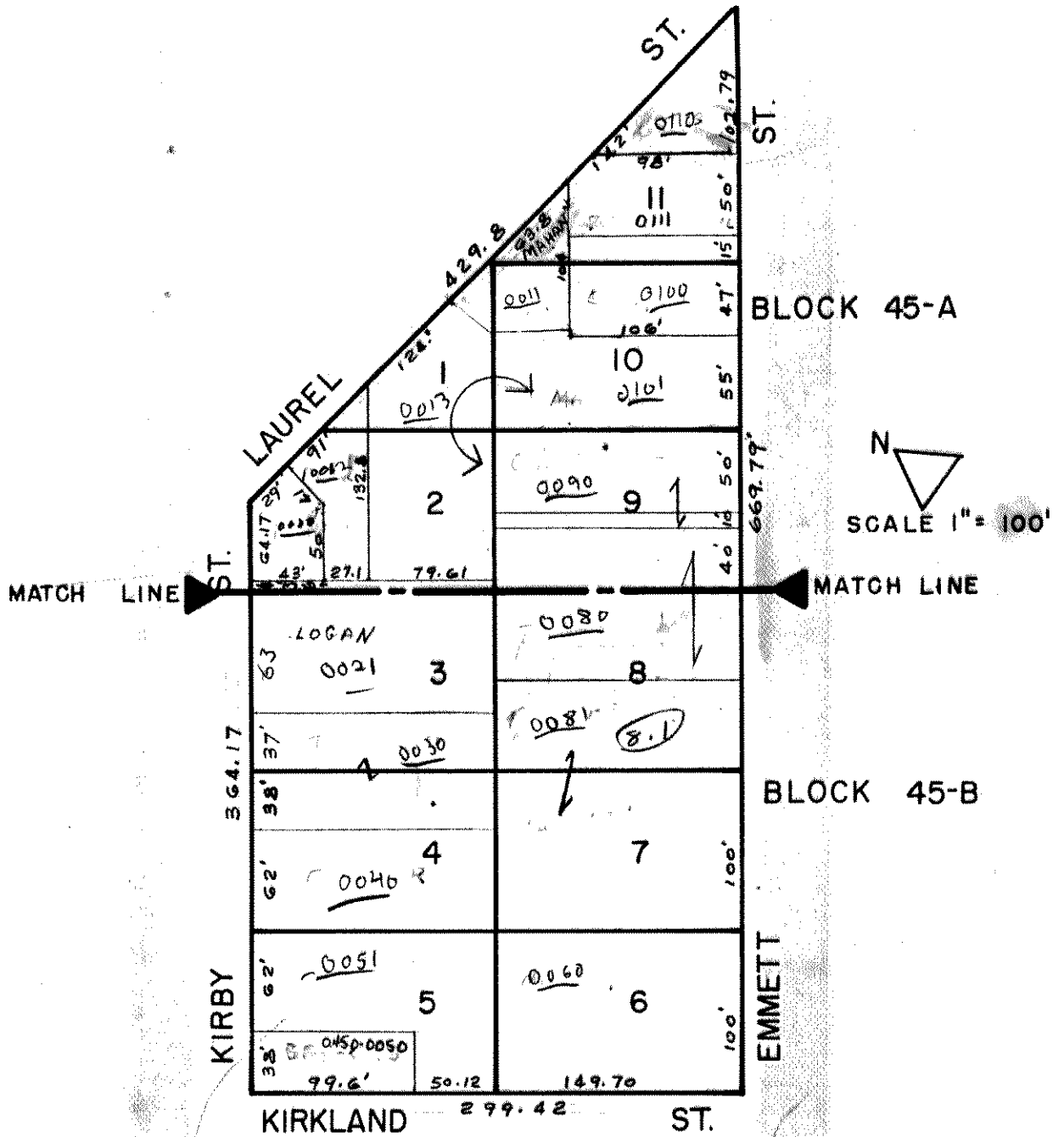

SCALE 1" = 50'

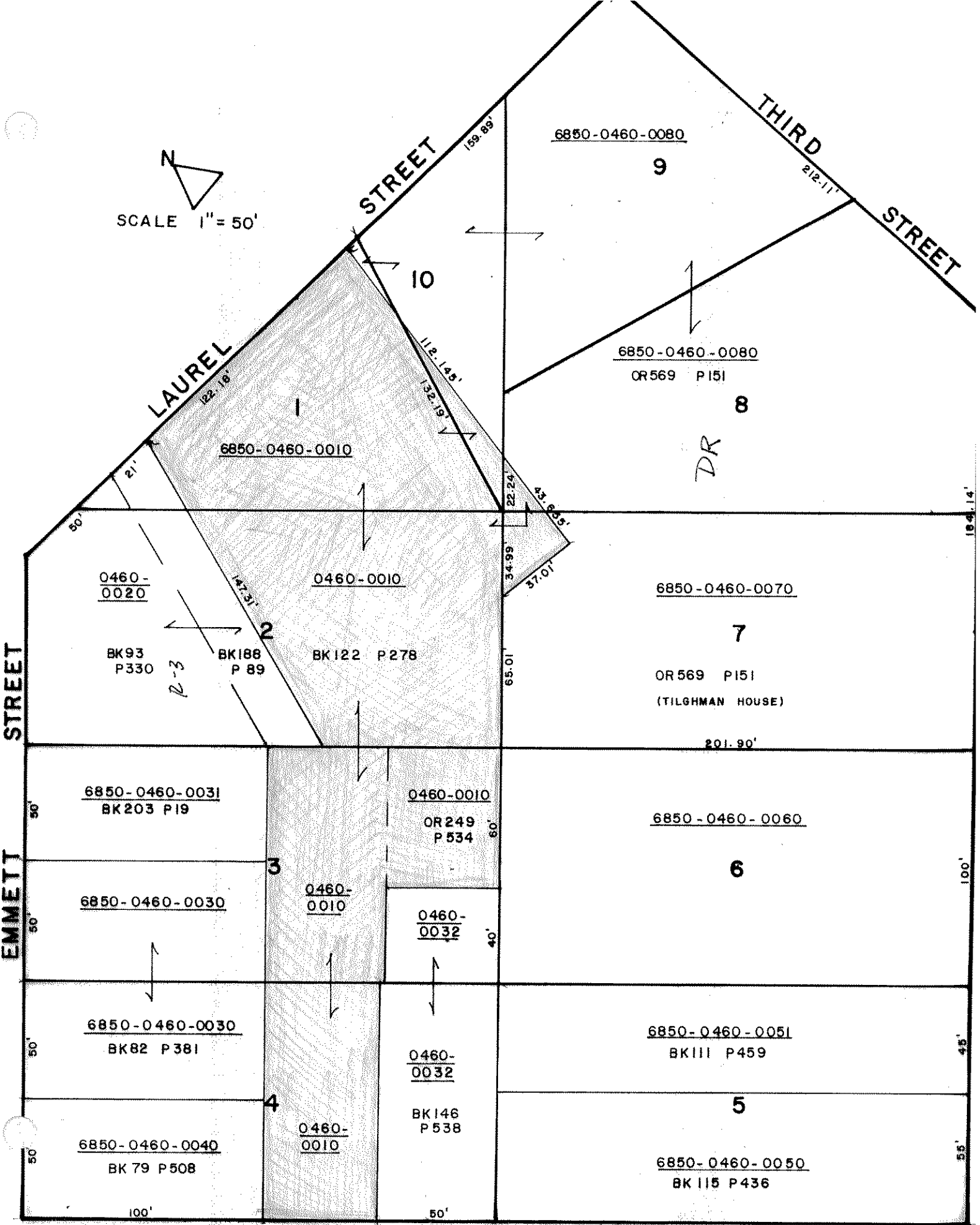

EMMETT STREET

LAUREL STREET

THIRD STREET

PAI ATKA HOTEL

STREET BLOCK 46



N 1/2 OF BLK  
ROBT. JAMES S/D  
MB I PI60

HOTEL

ST.

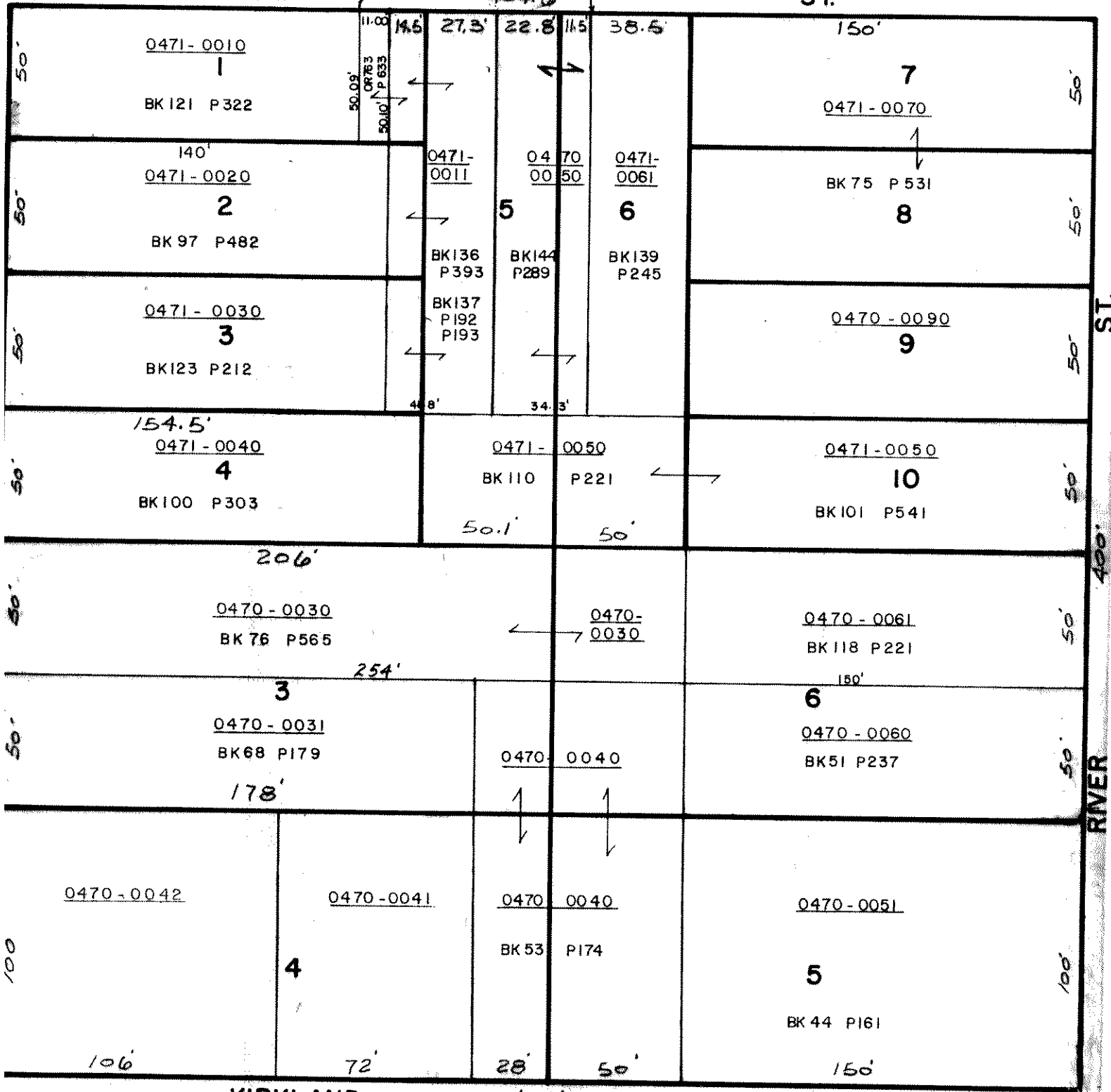

KIRKLAND

ST.



SCALE 1" = 50'

PALATKA

BLOCK 47

KIRKLAND

403

ST.

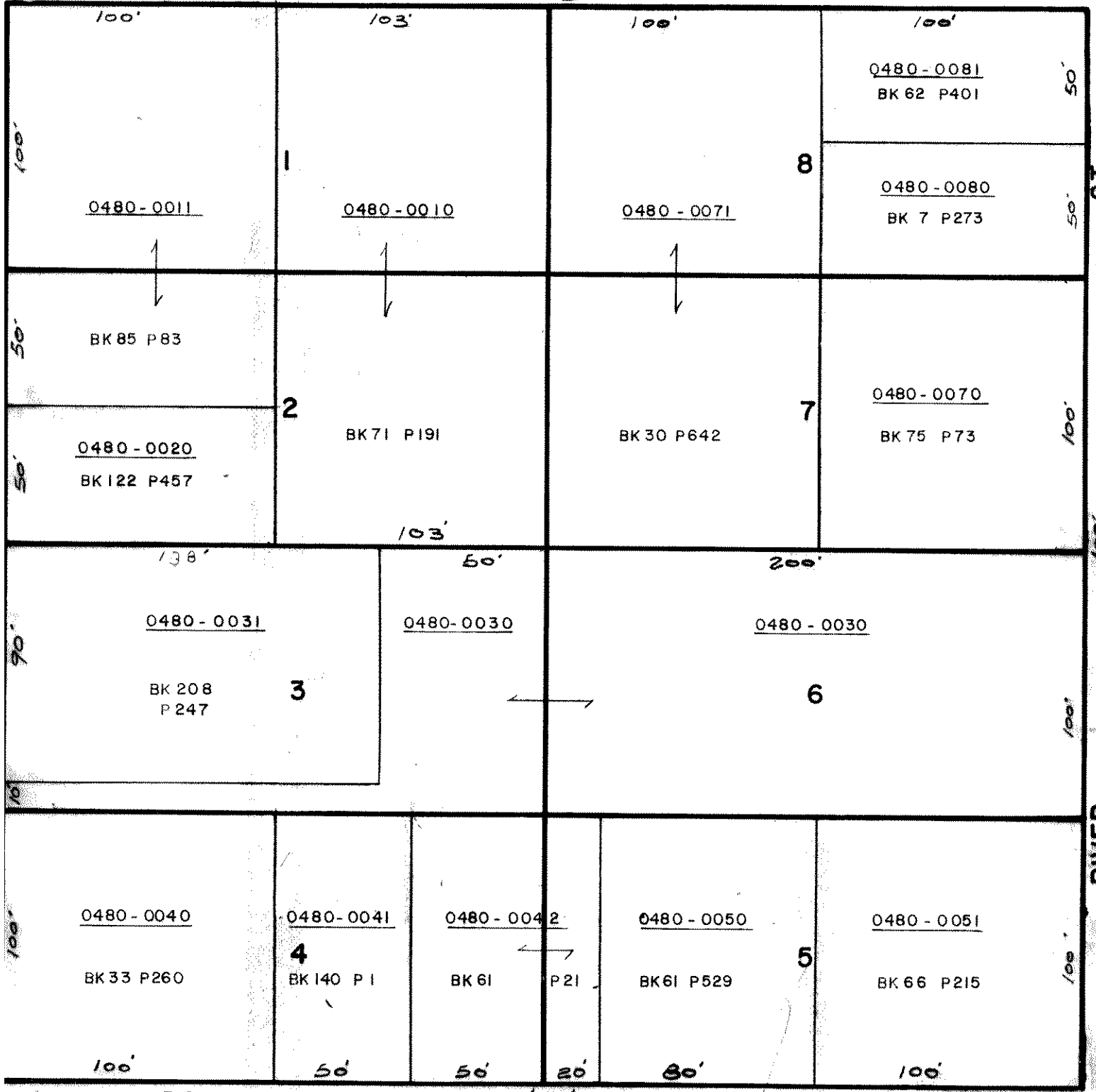

DODGE

400'



SCALE 1" = 50'

PALATKA

BLOCK 48

DODGE

ST.

400'

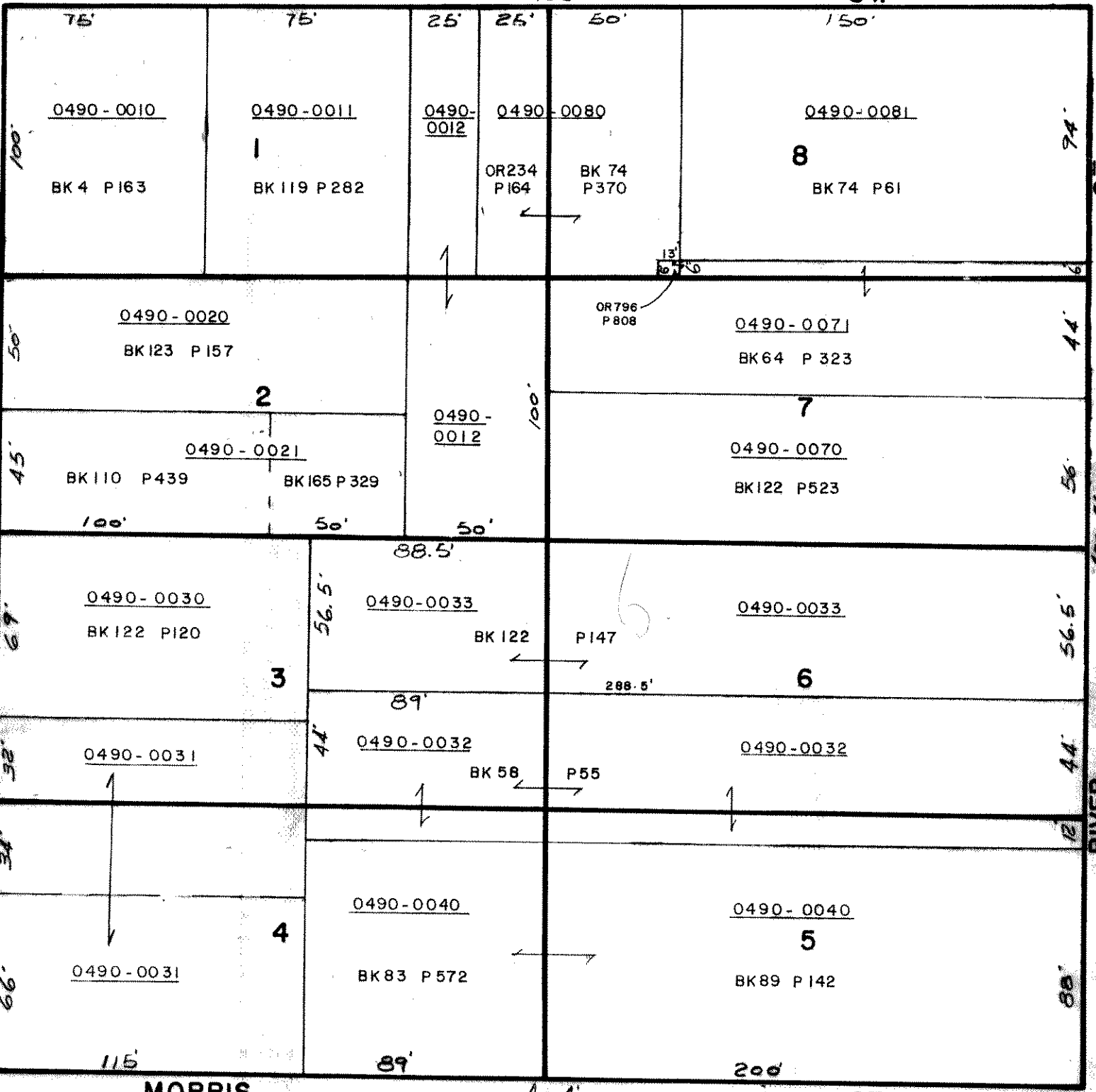

MORRIS

ST.

404'



SCALE 1" = 50'

PALATKA

BLOCK 49

MORRIS

ST.

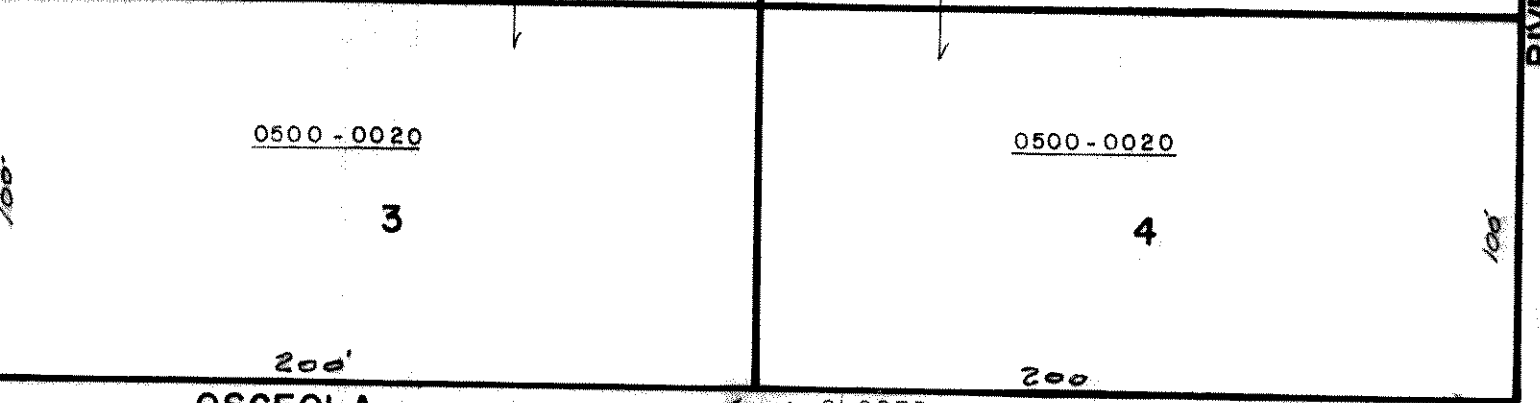
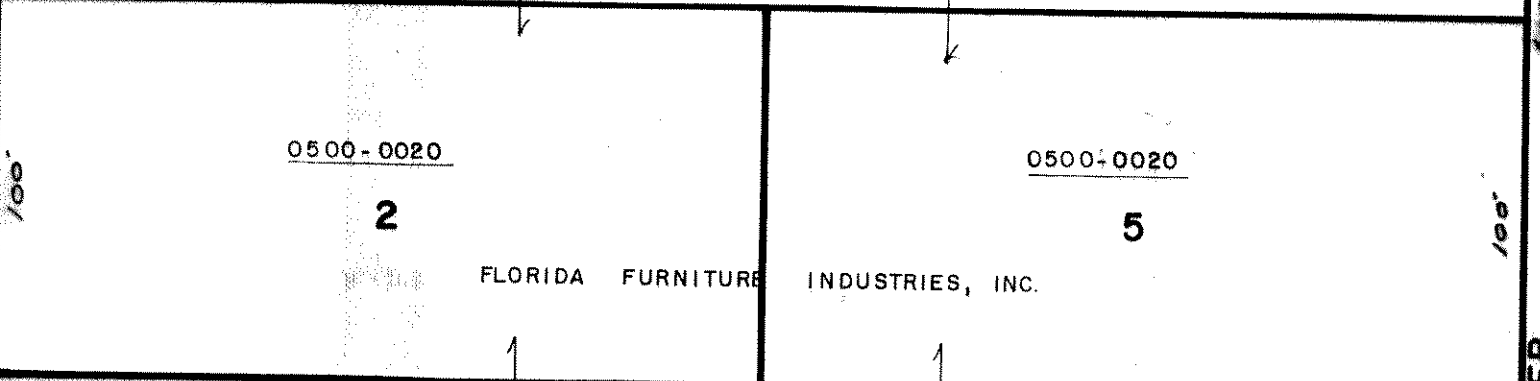
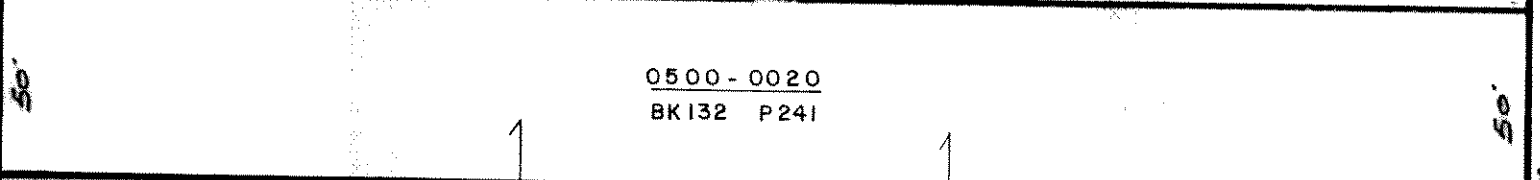
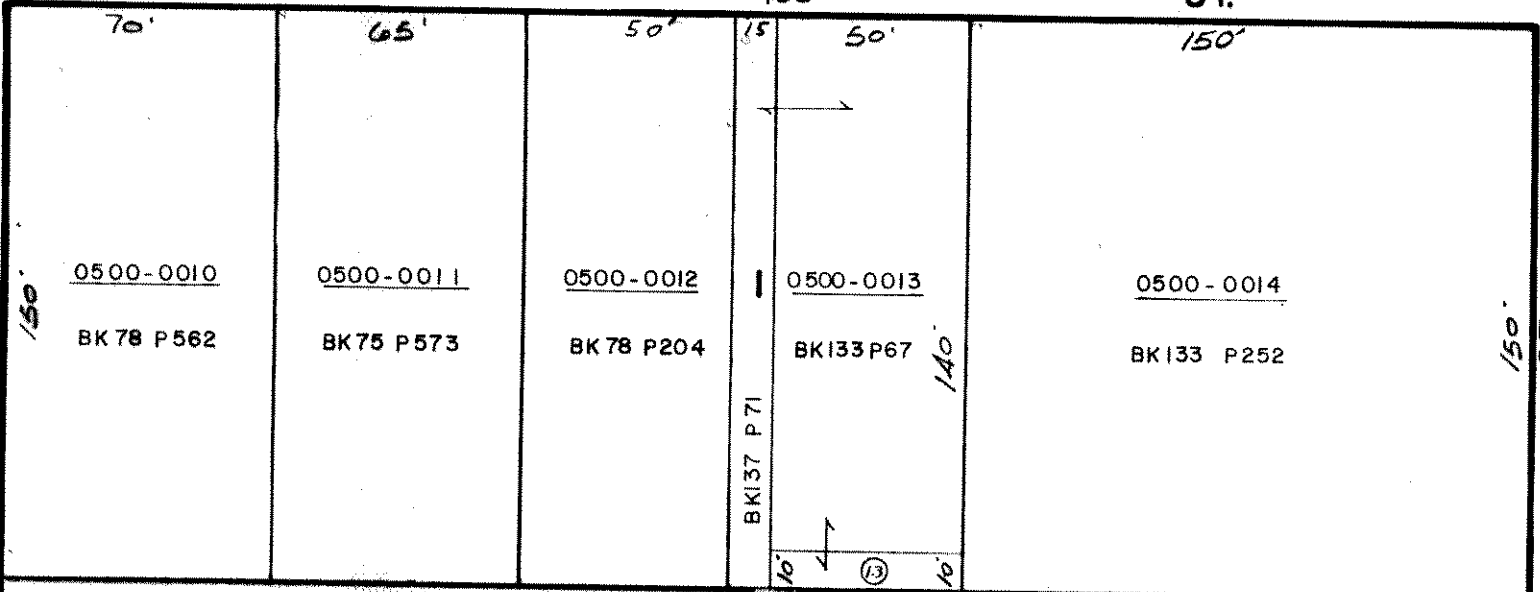

OSCEOLA

400' CLOSED

ST.

PARTS OF BLOCK 51, 141, 144, & WILSON CYPRESS S/D  
 ARE ASSESSED ON PARCEL 6850-0500-0020

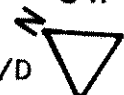

SCALE 1" = 50'

PALATKA

BLOCK 50

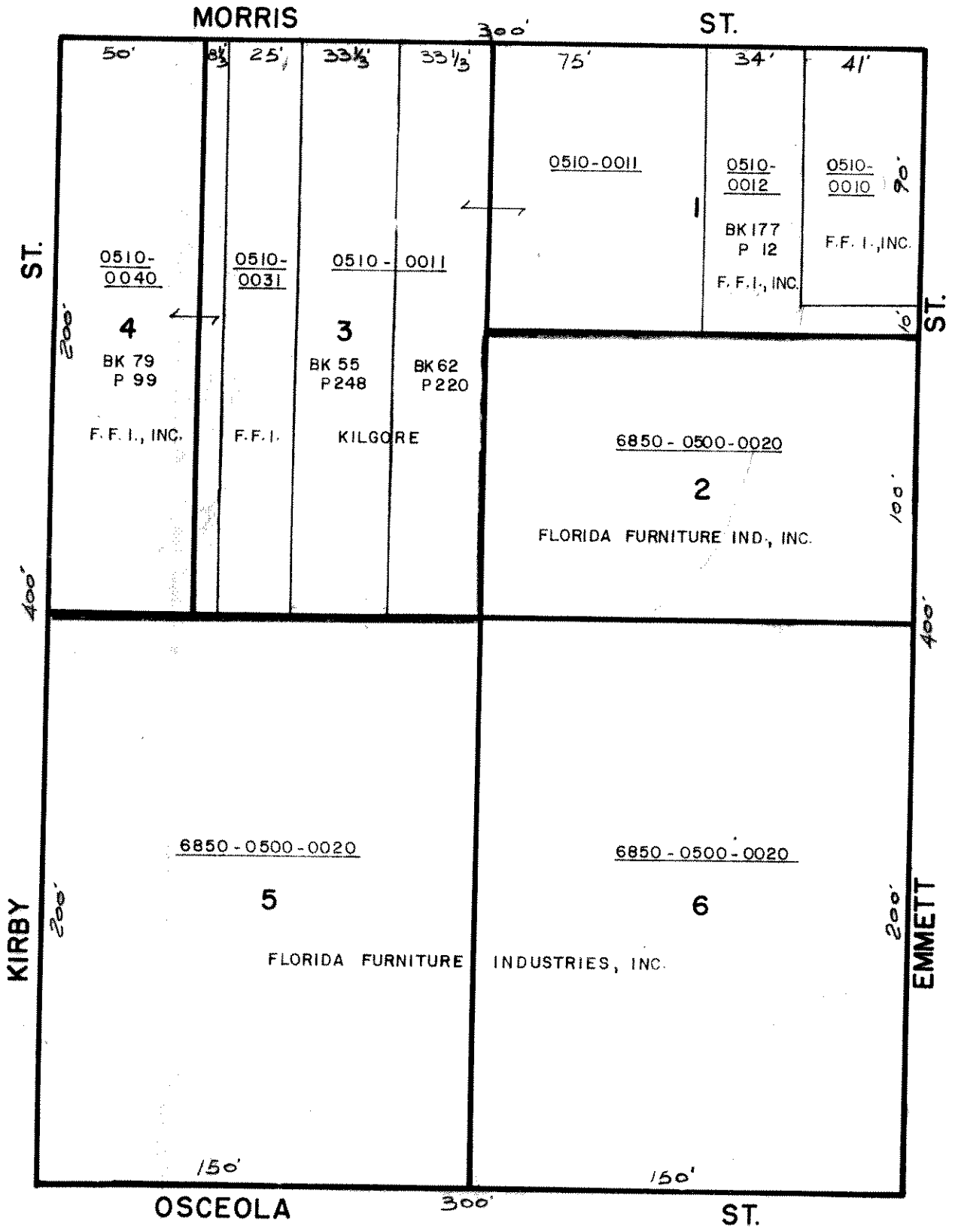

PALATKA

SCALE 1" = 50'  
BLOCK 51

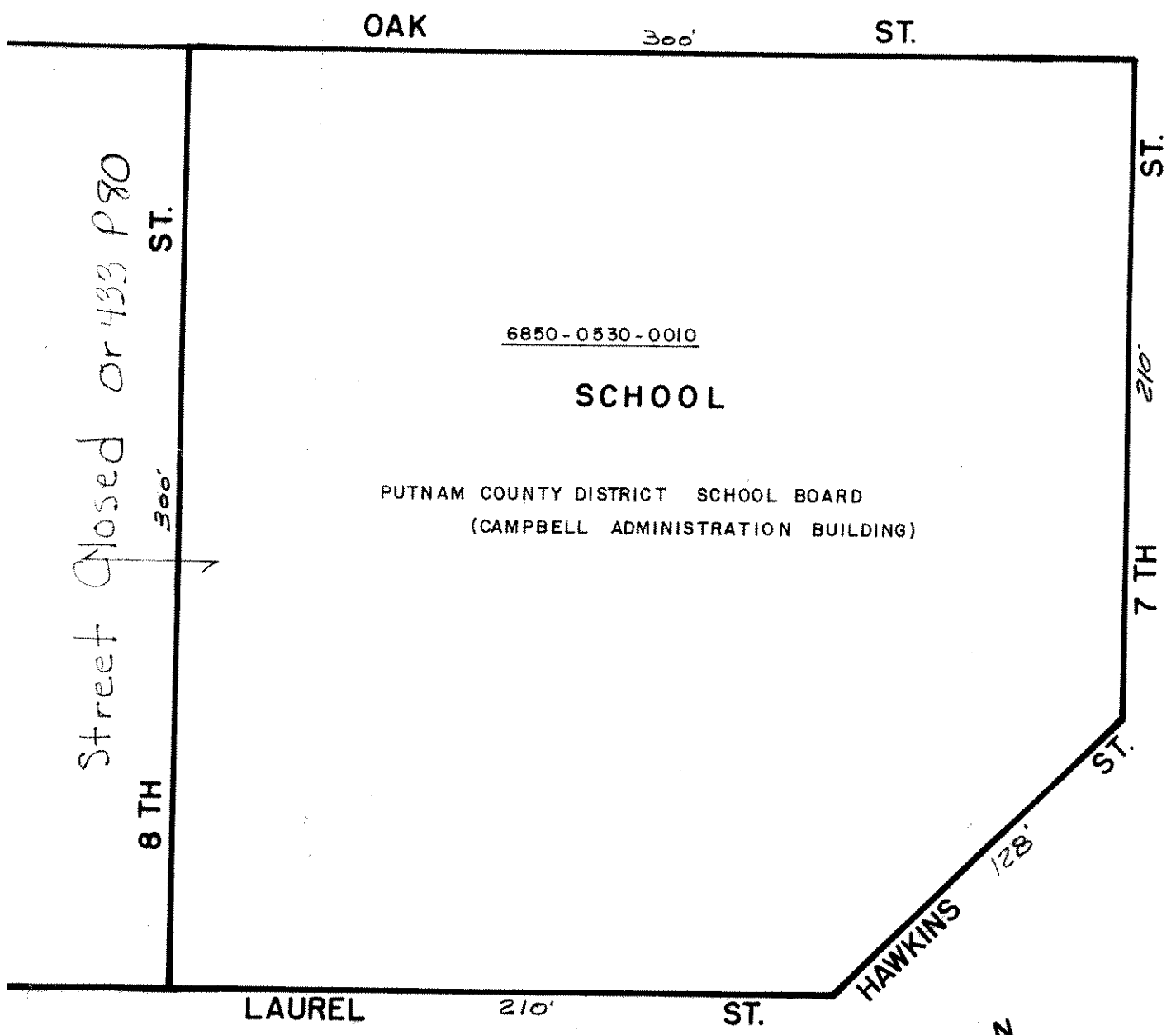

6850-0530-0010

SCHOOL

PUTNAM COUNTY DISTRICT SCHOOL BOARD  
(CAMPBELL ADMINISTRATION BUILDING)

Street Closed or 433 P80

8 TH

300'

ST.

OAK

300'

ST.

ST.

210'

7 TH

ST.

HAWKINS 128'

LAUREL

210'

ST.

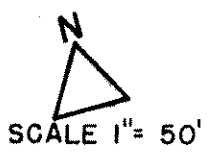

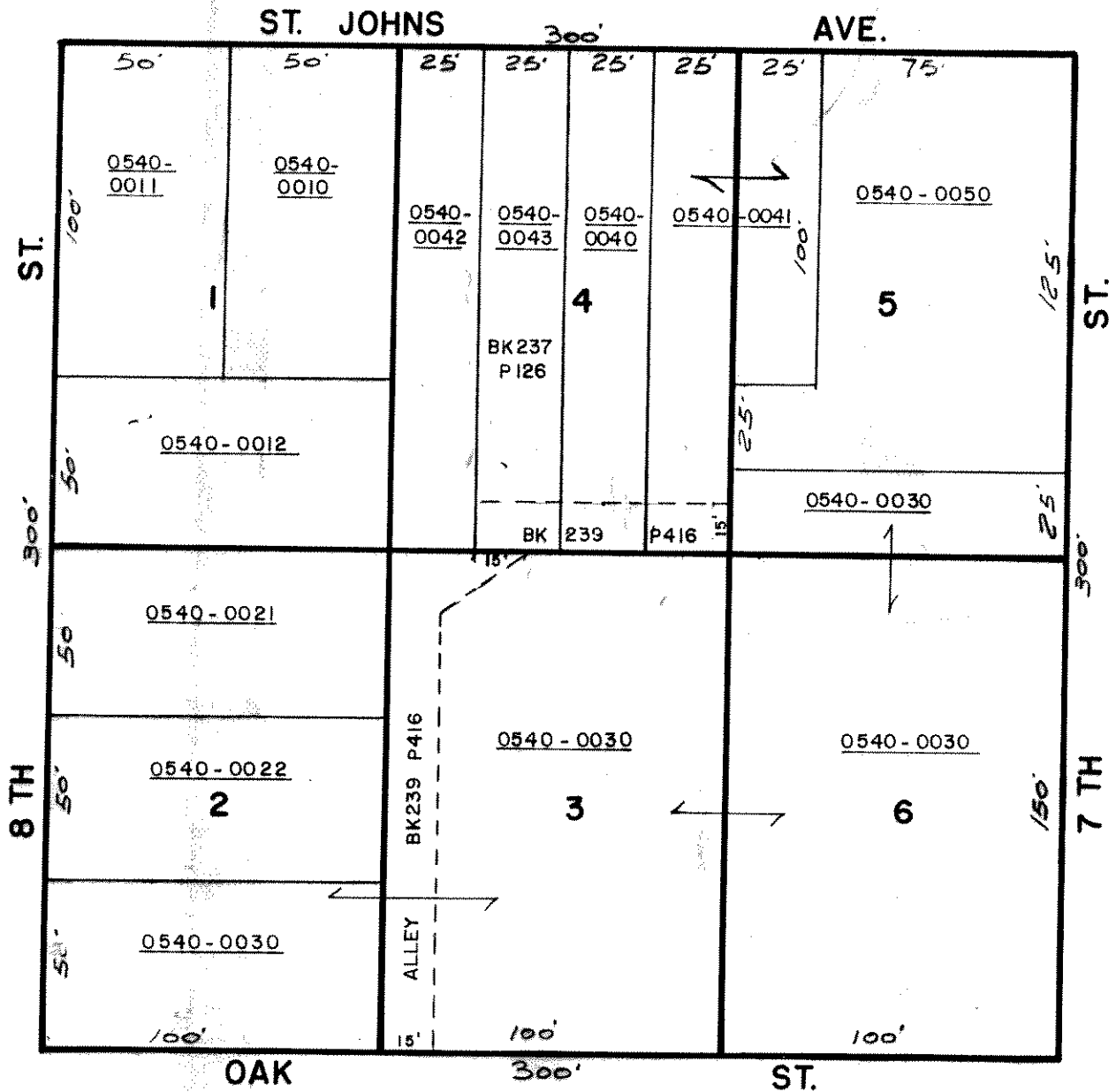

PALATKA

BLOCK 54

R.O.W.

REID MCC BK 16 P 150

MCCBK16 P 348

300'

ST.

R.O.W.

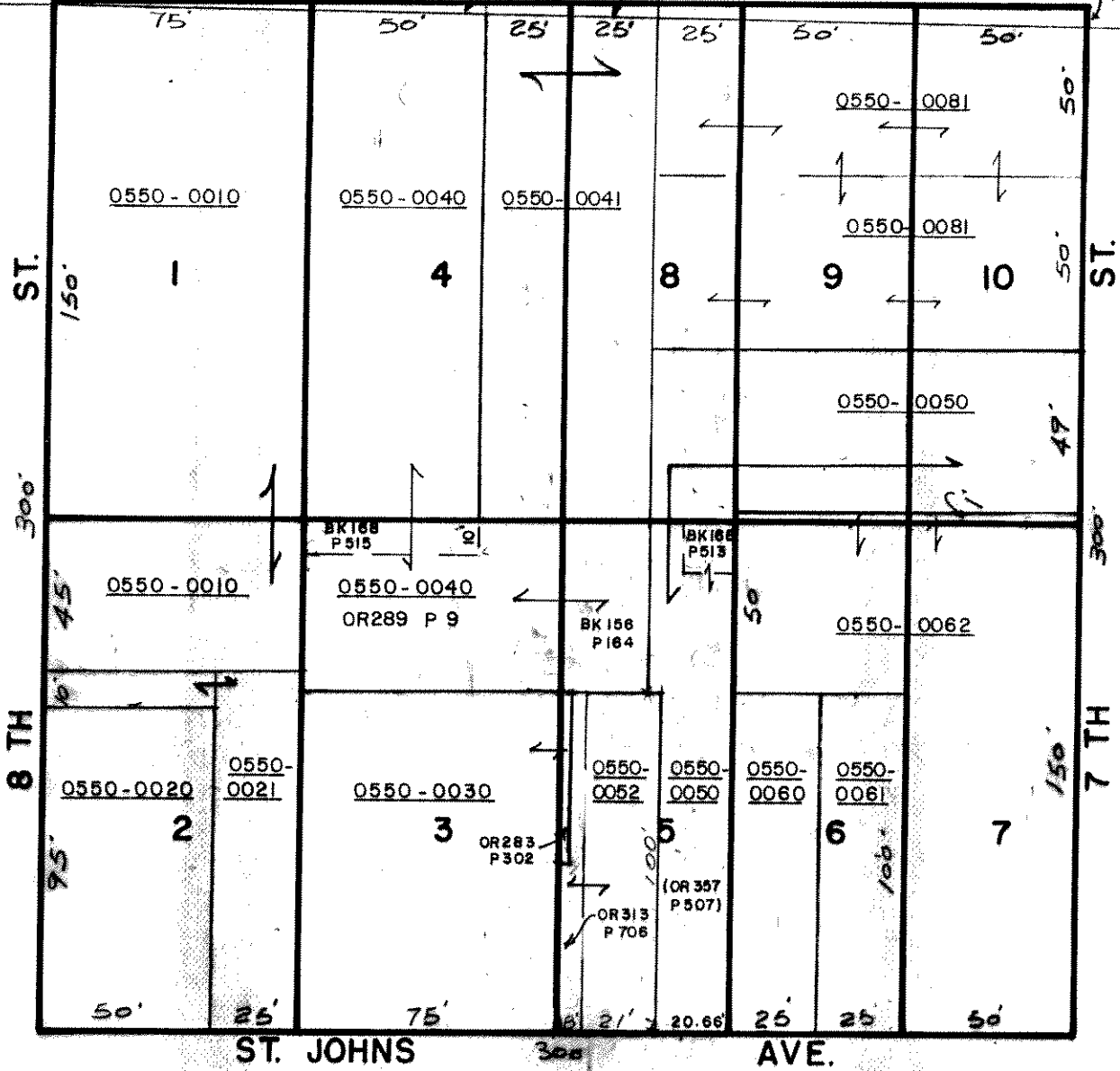

SCALE 1" = 50'

PALATKA

BLOCK 55





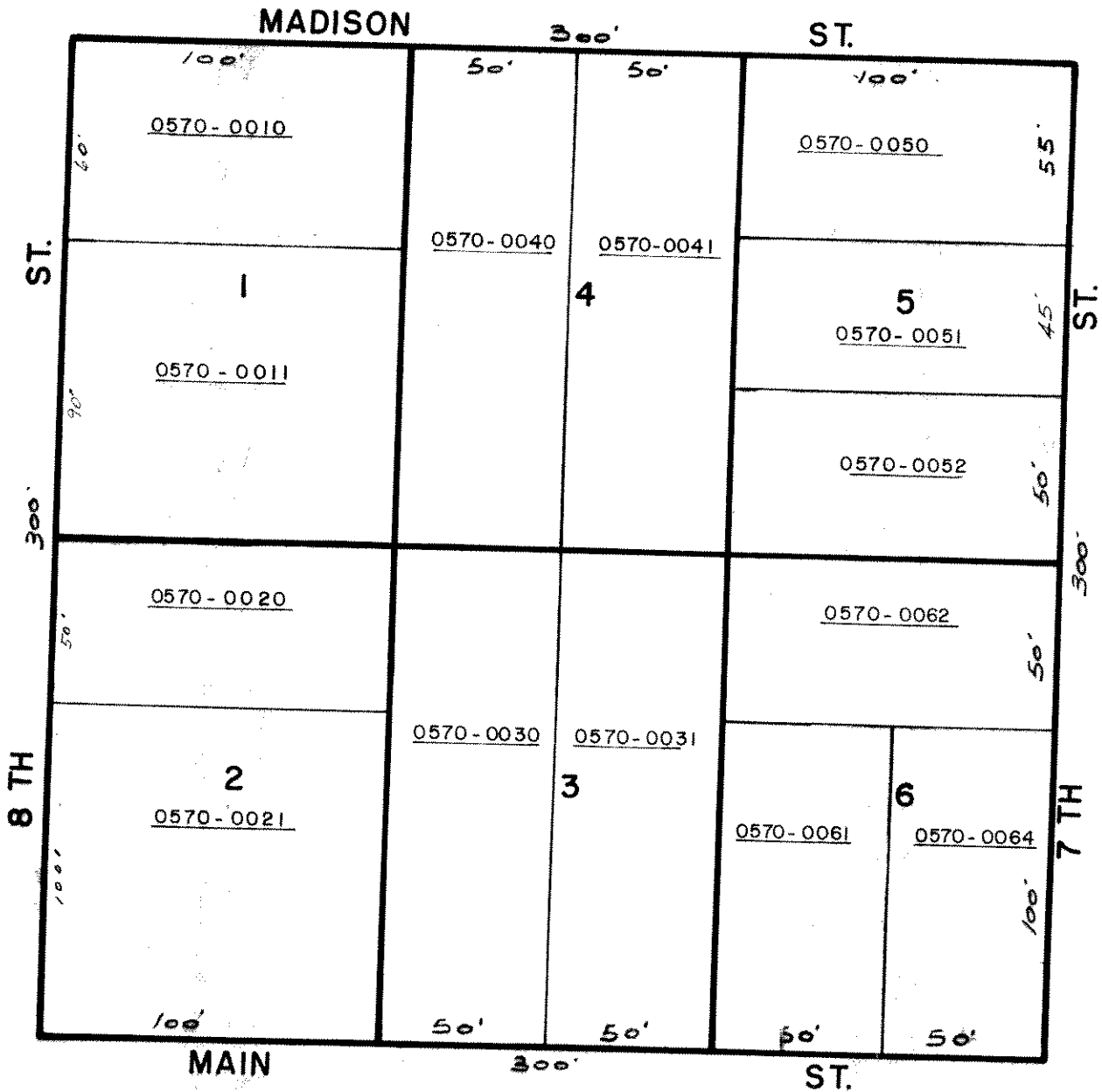

PALATKA

BLOCK 57

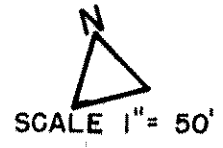
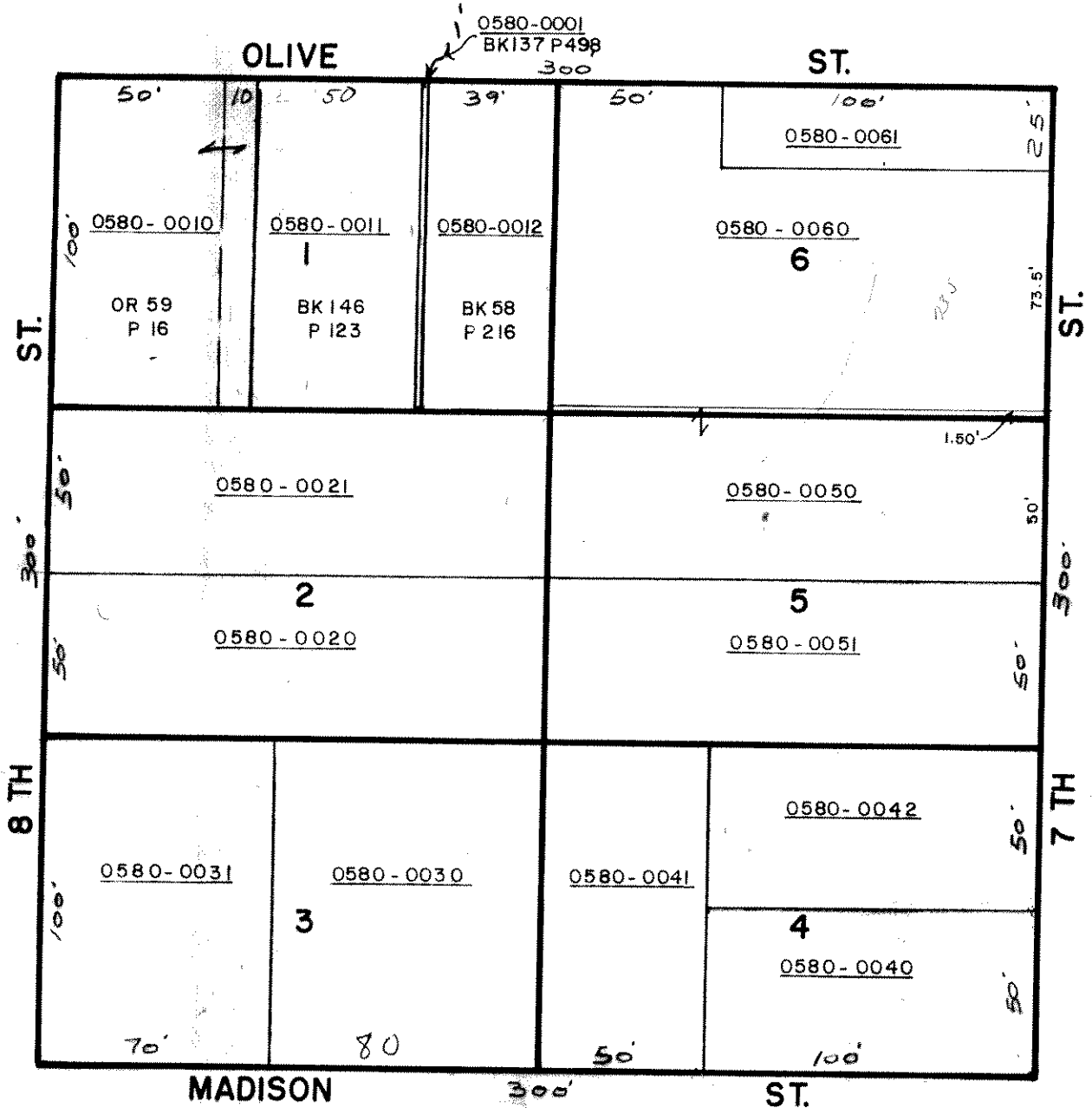

PALATKA

BLOCK 58

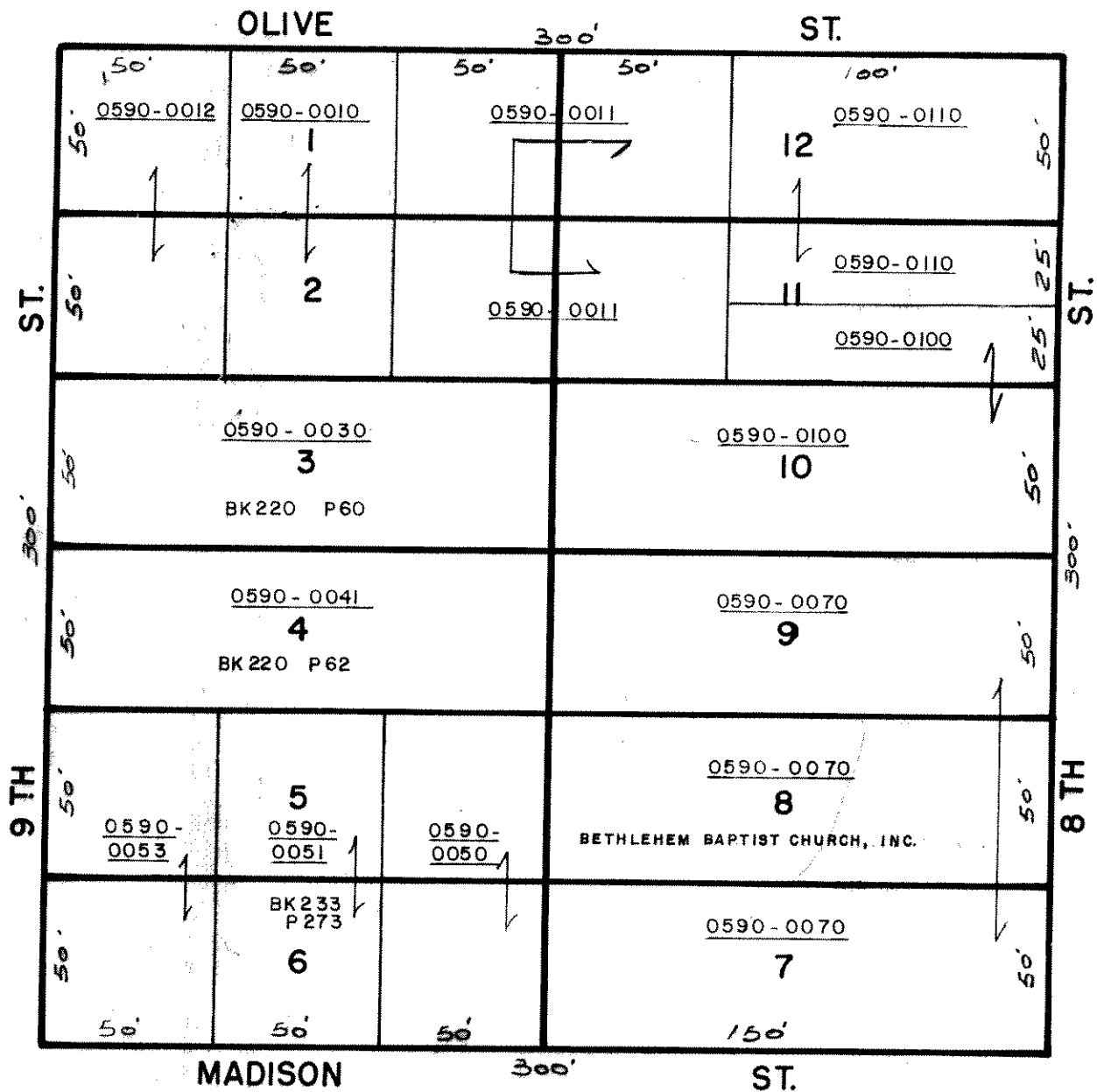

PALATKA

BLOCK 59

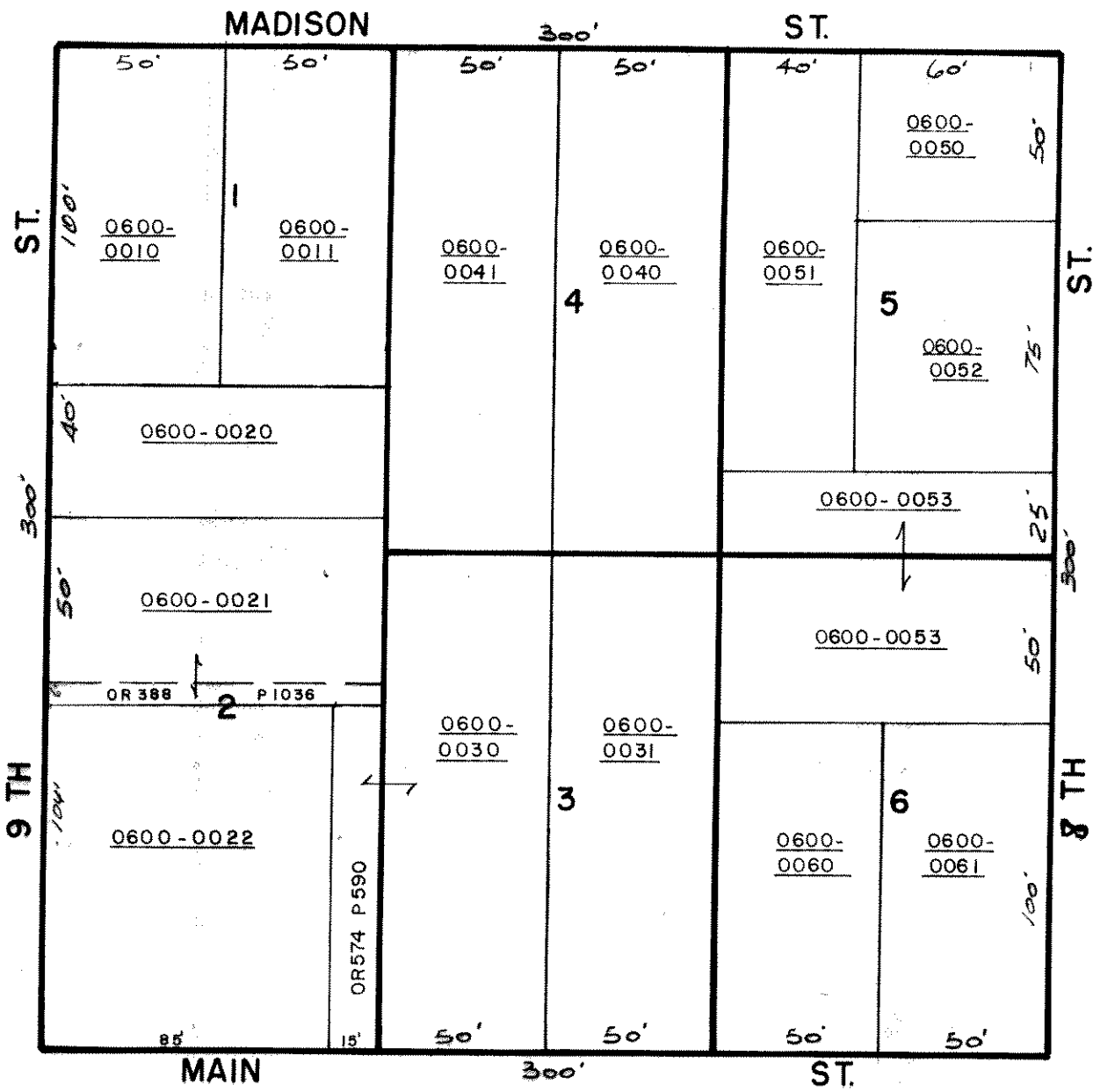

N  
 SCALE 1" = 50'

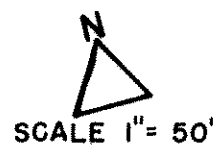
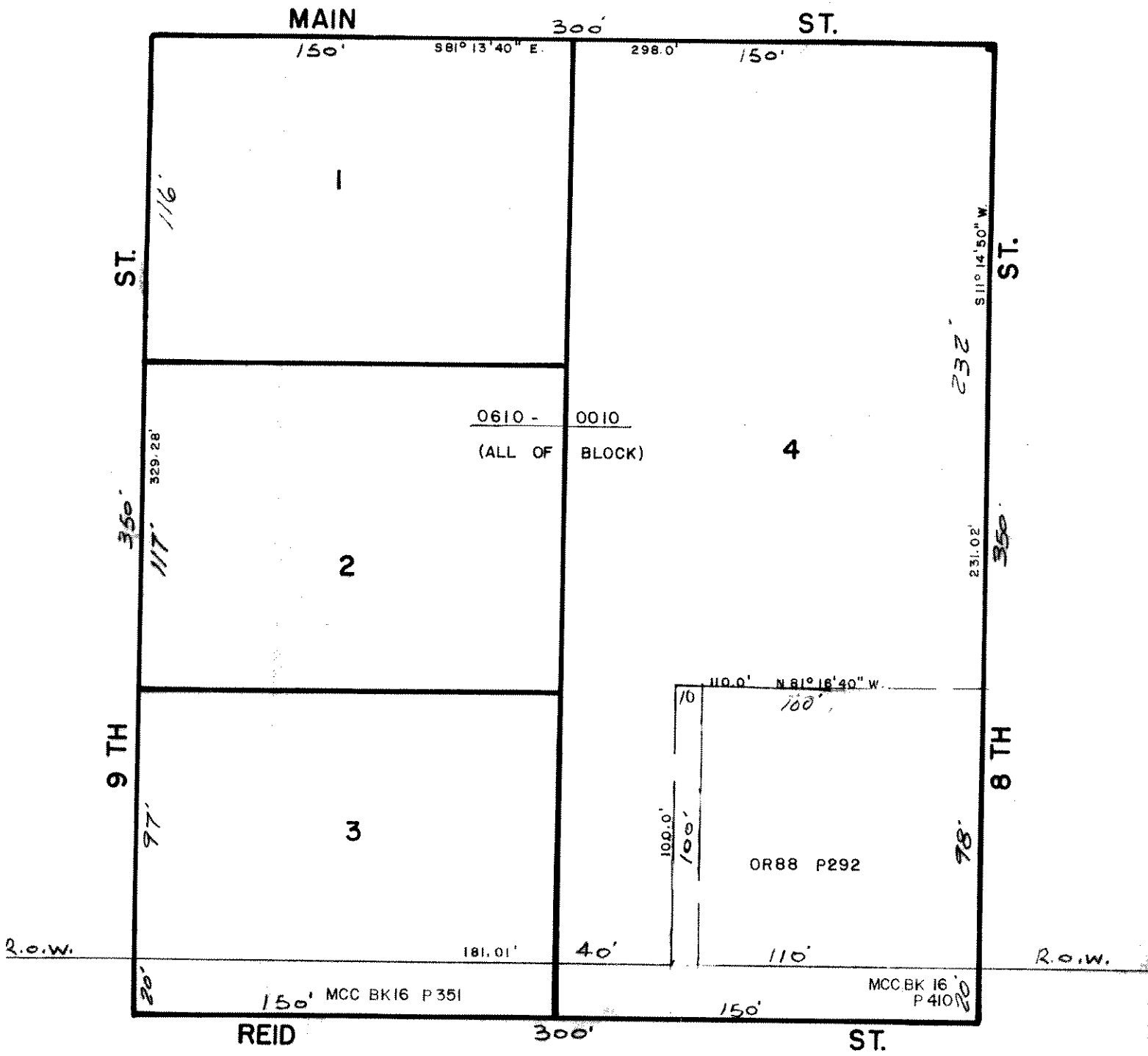

PALATKA

BLOCK 61

R.O.W.

REID

300'

ST.

R.O.W.

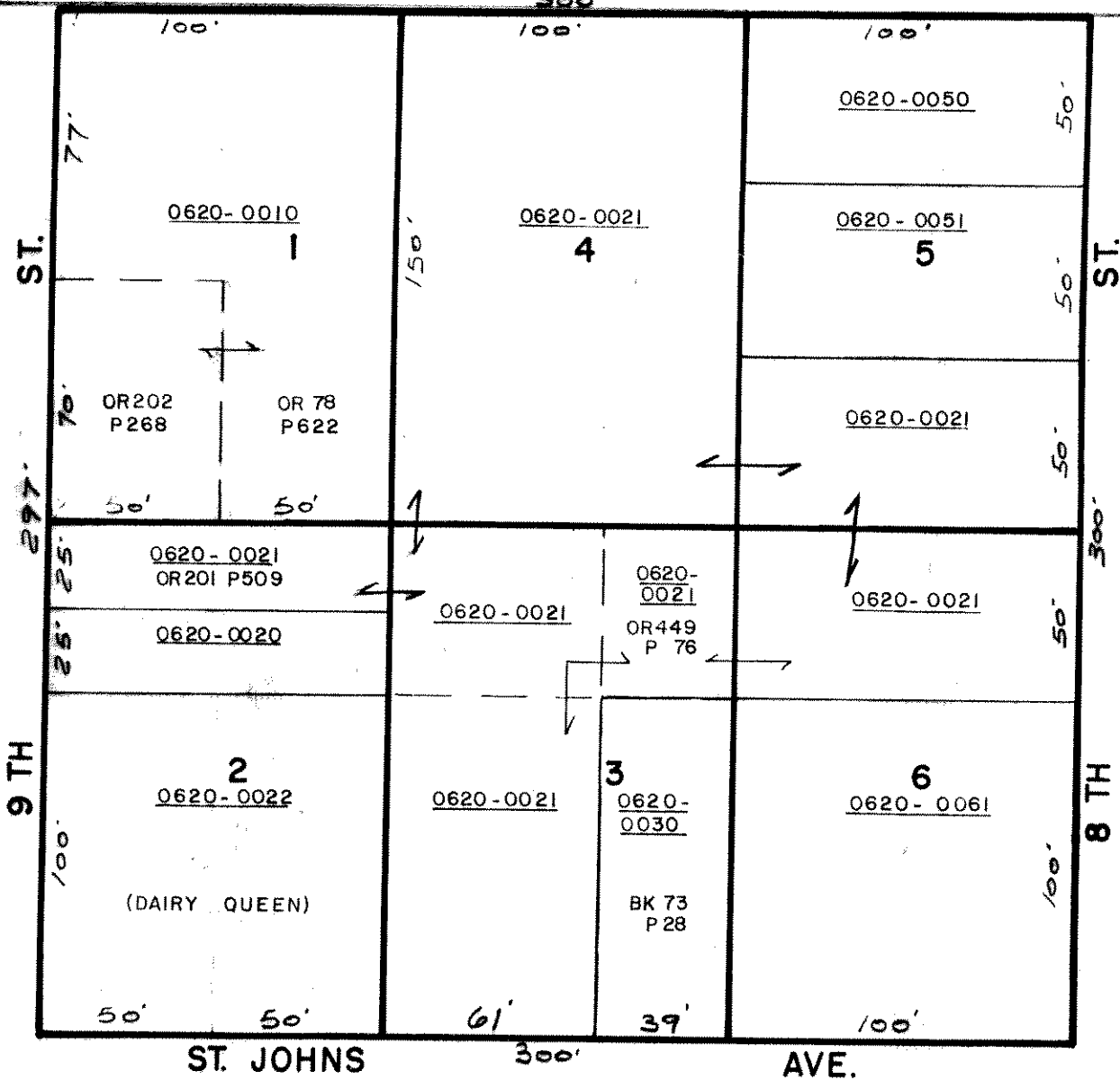

SCALE 1" = 50'

PALATKA

BLOCK 62

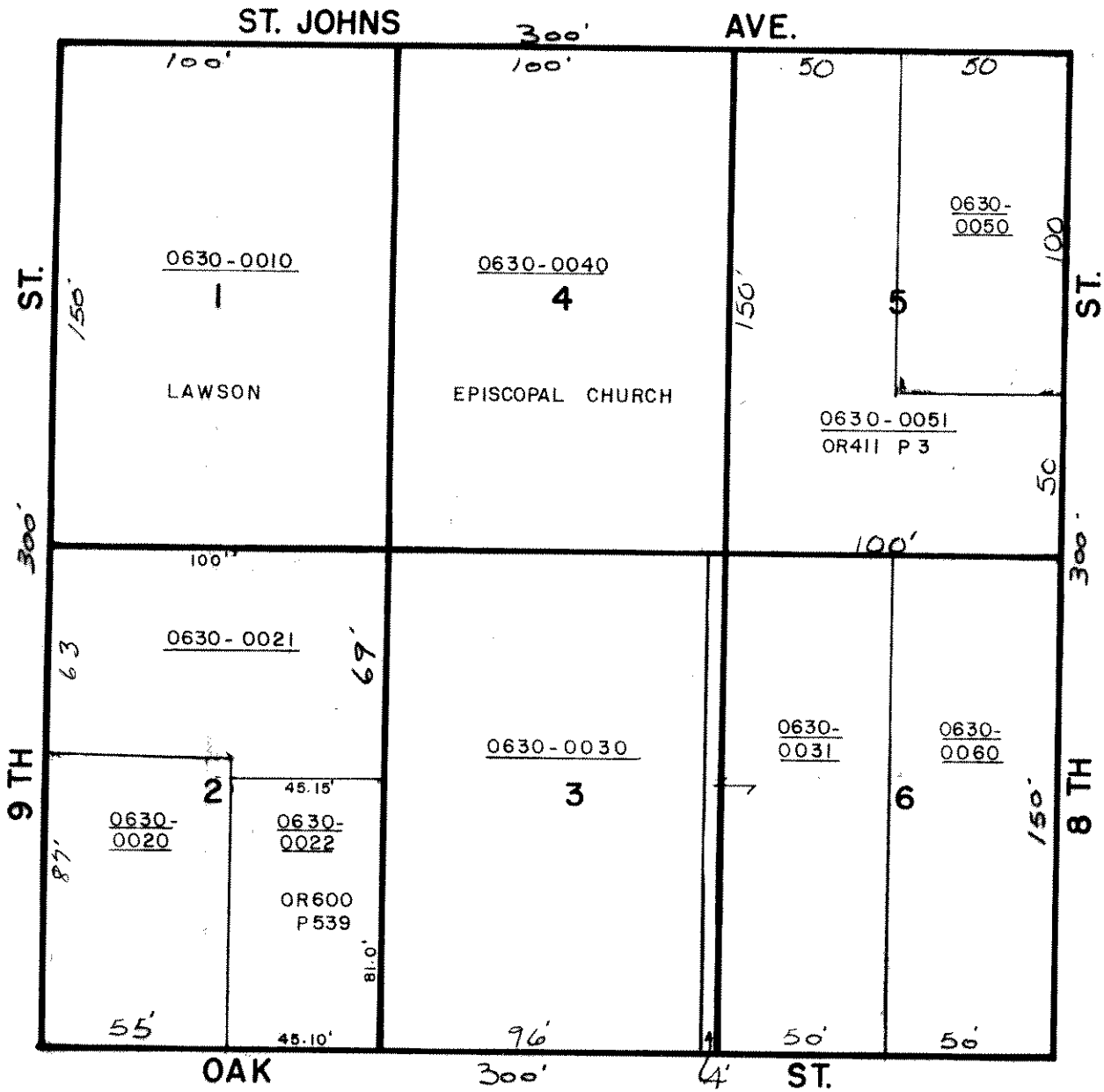

PALATKA

BLOCK 63



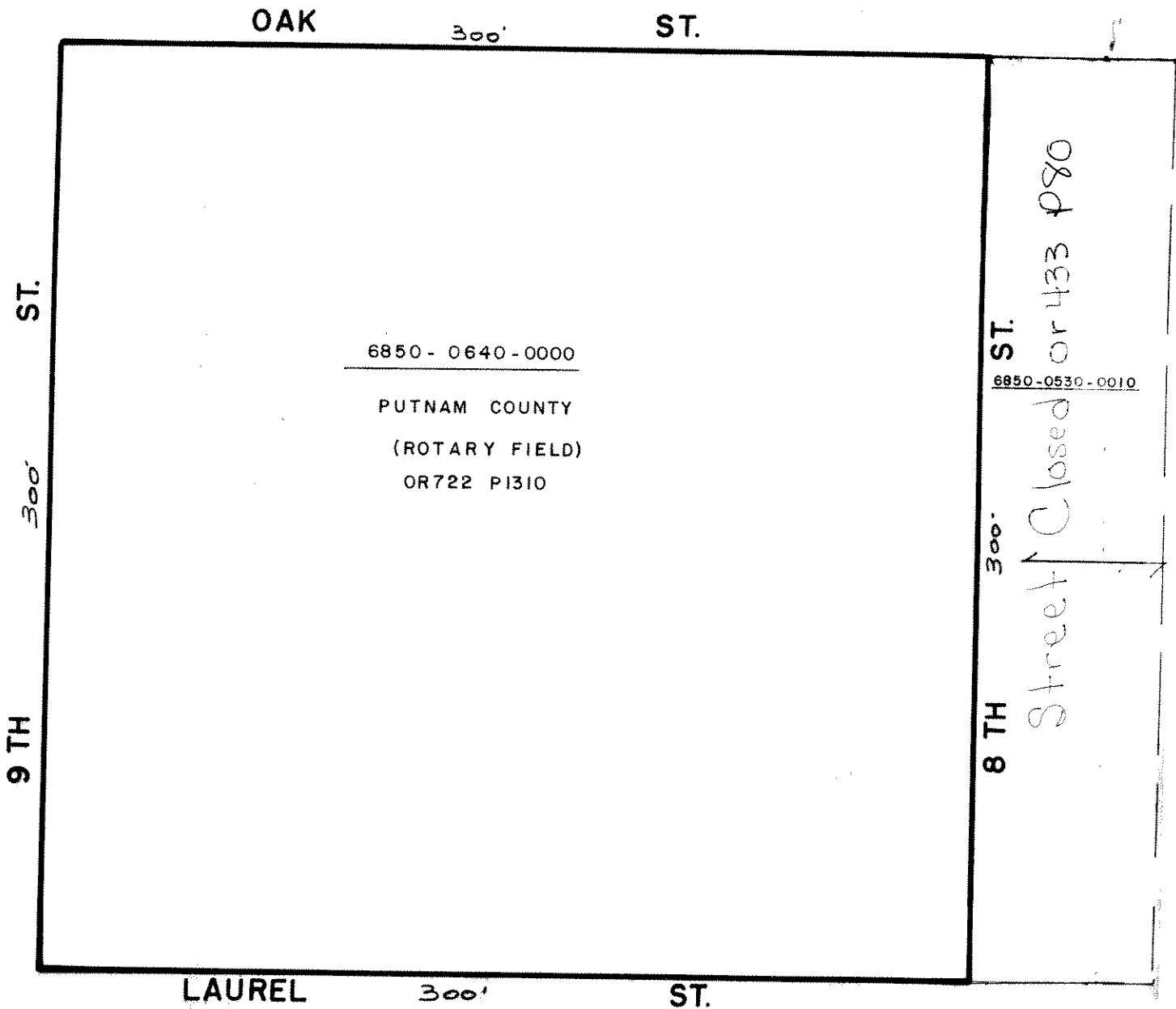

OAK

300'

ST.

ST.

300'

6850 - 0640 - 0000

PUTNAM COUNTY

(ROTARY FIELD)

OR722 P1310

ST.

300'

8 TH

6850-0530-0010

Street Closed or 433 P80

9 TH

LAUREL

300'

ST.



SCALE 1" = 50'

PALATKA

-

BLOCK 64

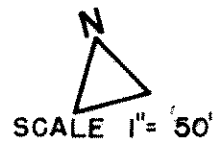
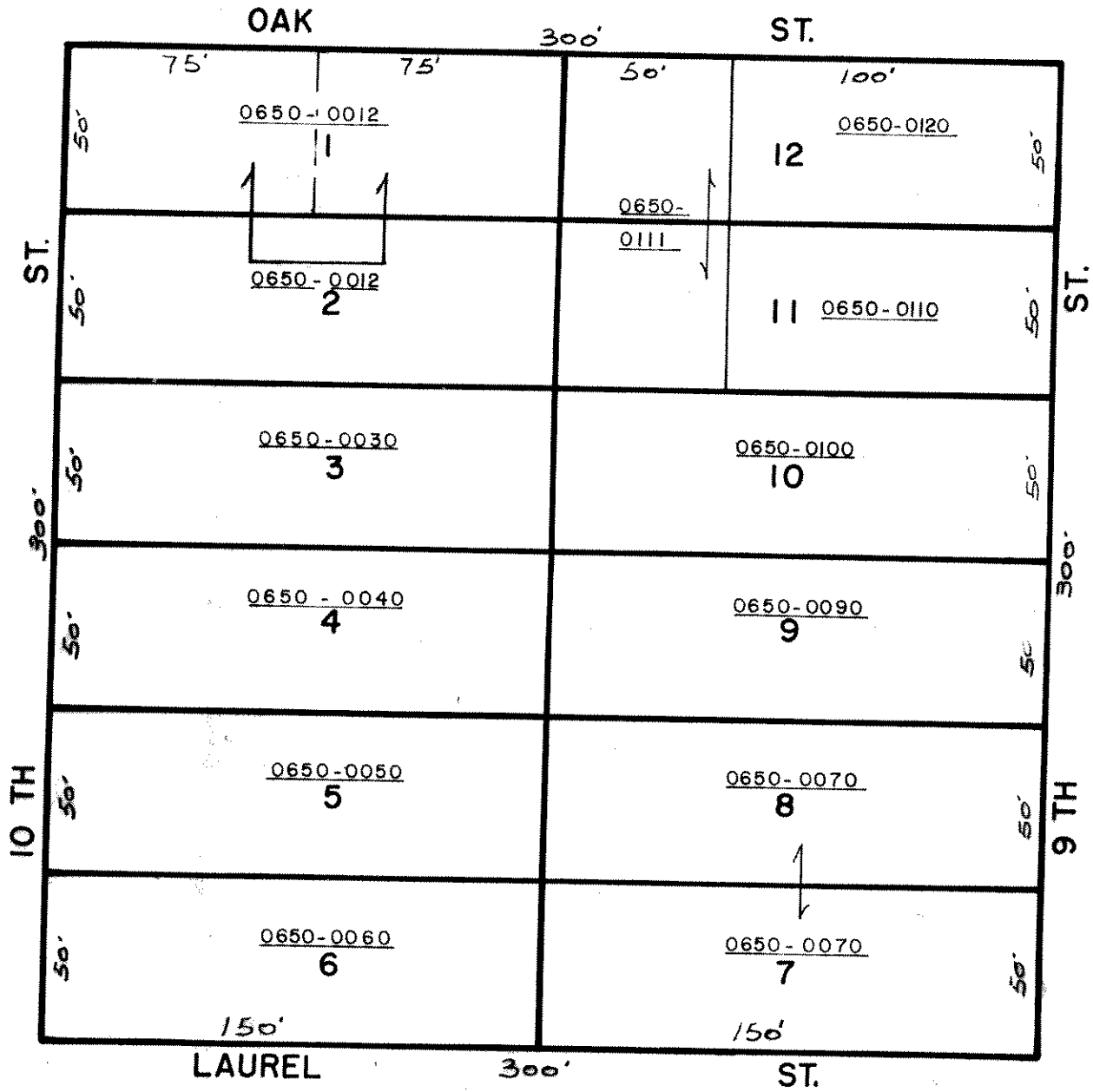

PALATKA

BLOCK 65

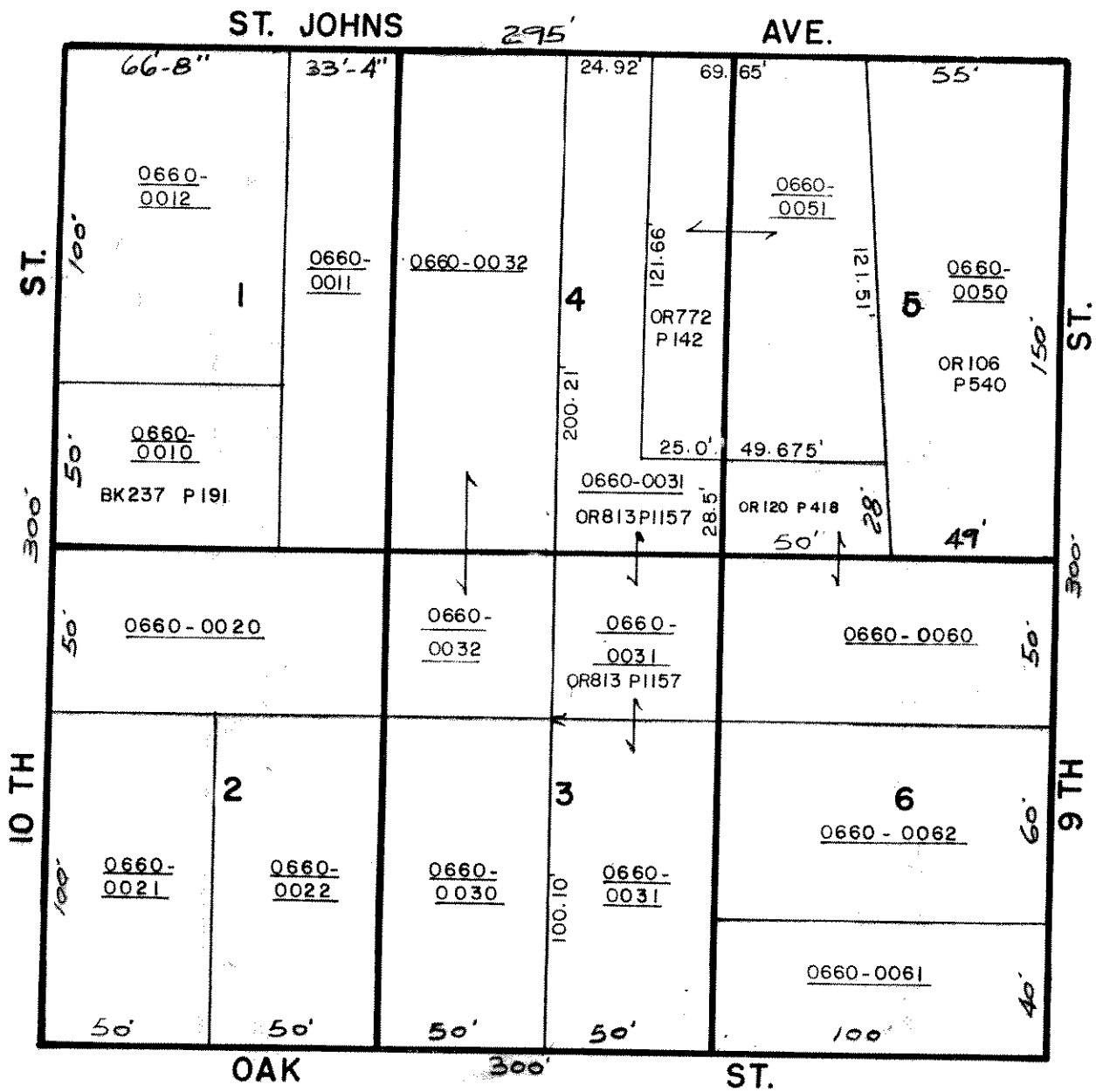

PALATKA

BLOCK 66

R.O.W.

REID

300'

ST.

R.O.W.

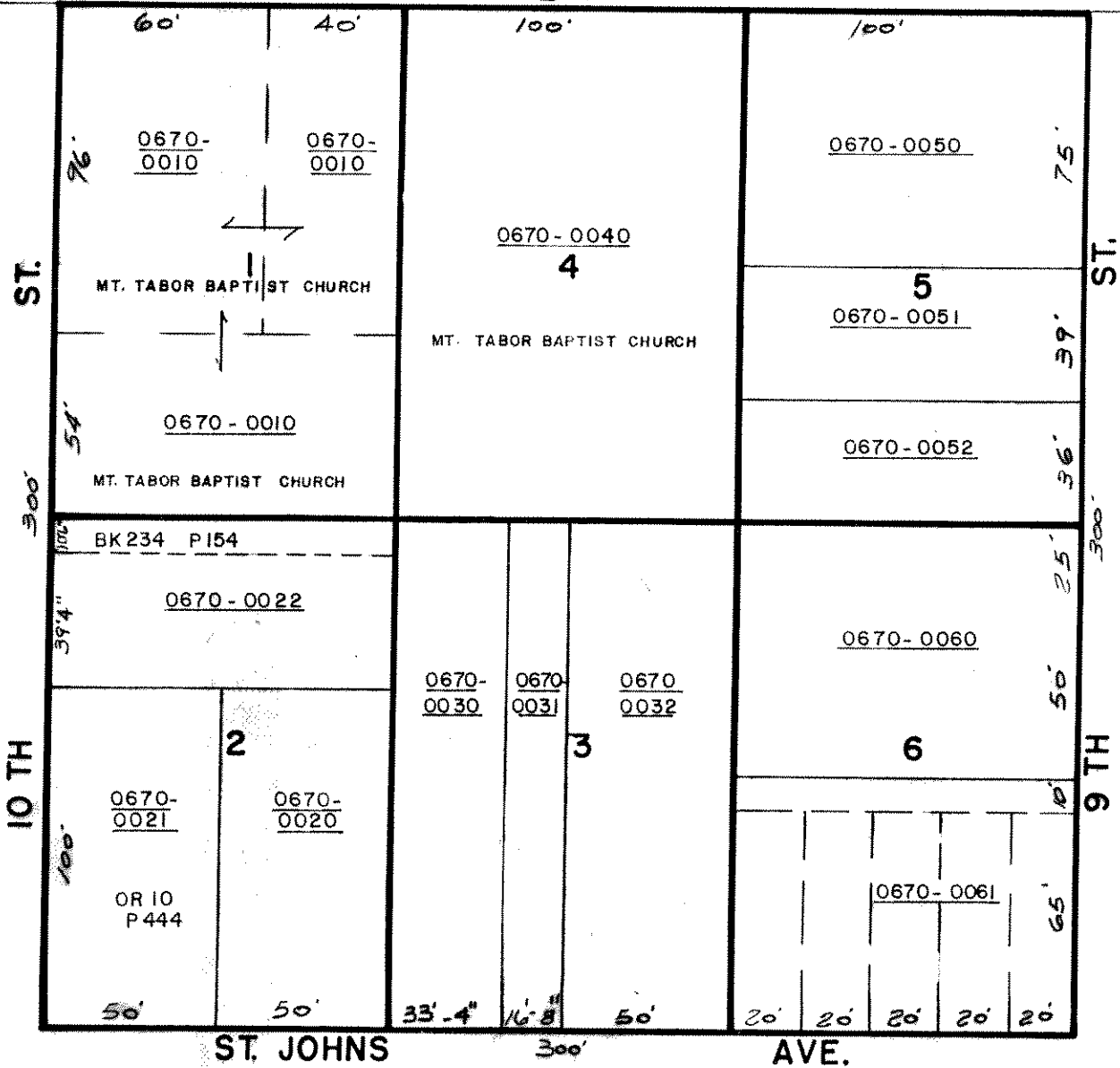

SCALE 1" = 50'

PALATKA

BLOCK 67

1780m/h  
1780m/c

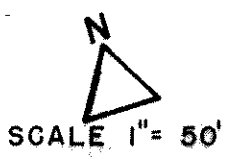
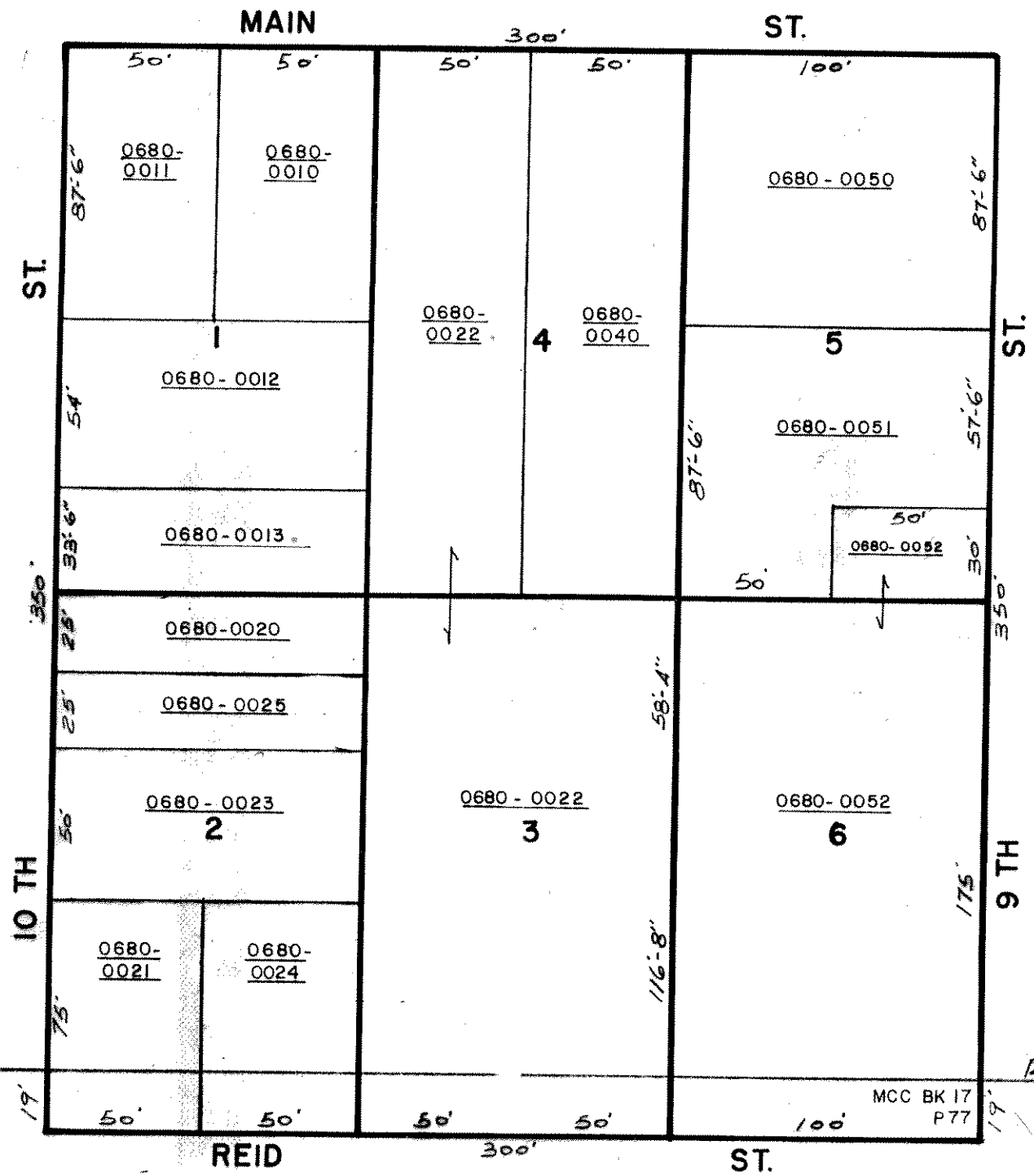

PALATKA

BLOCK 68

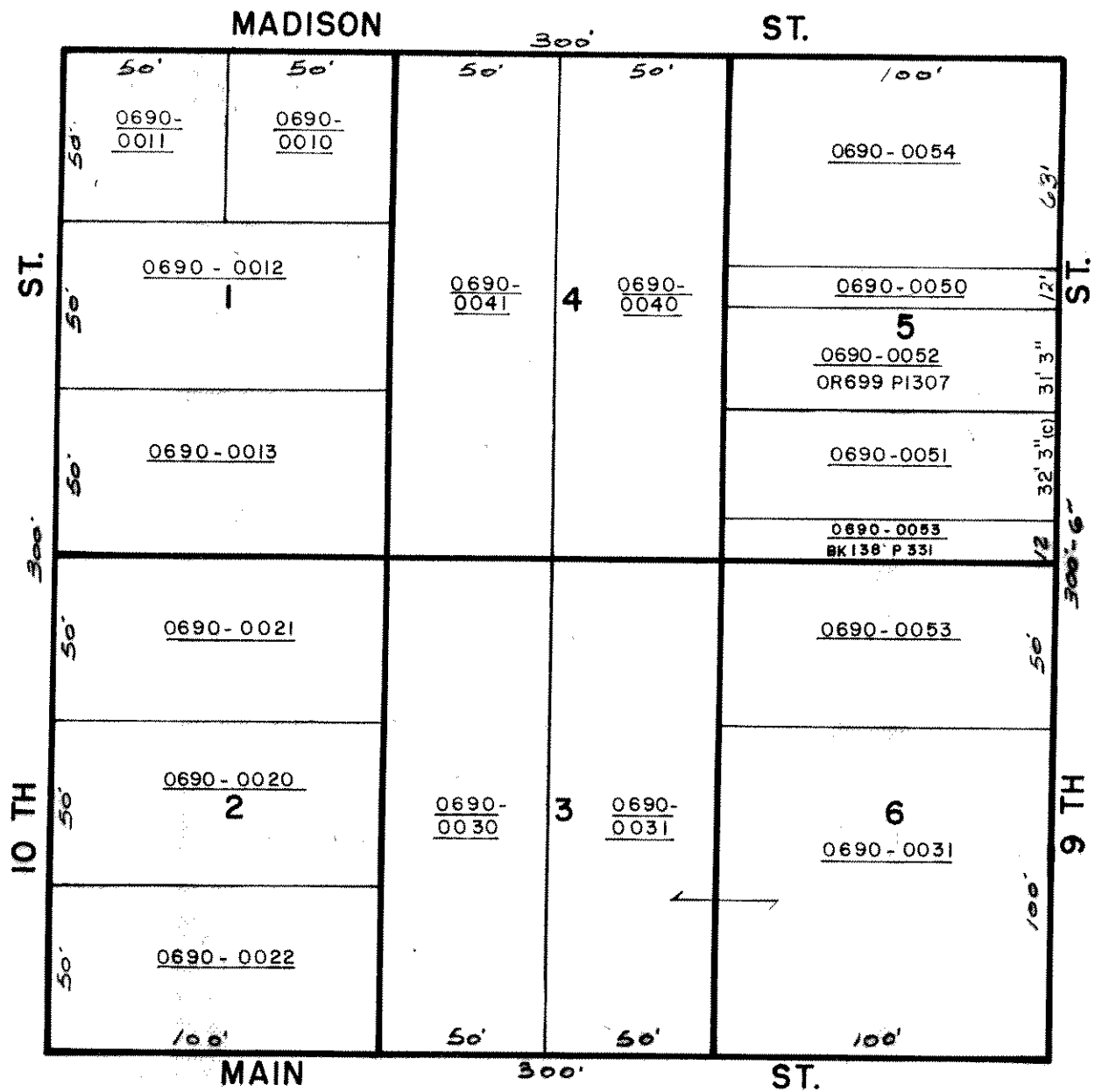

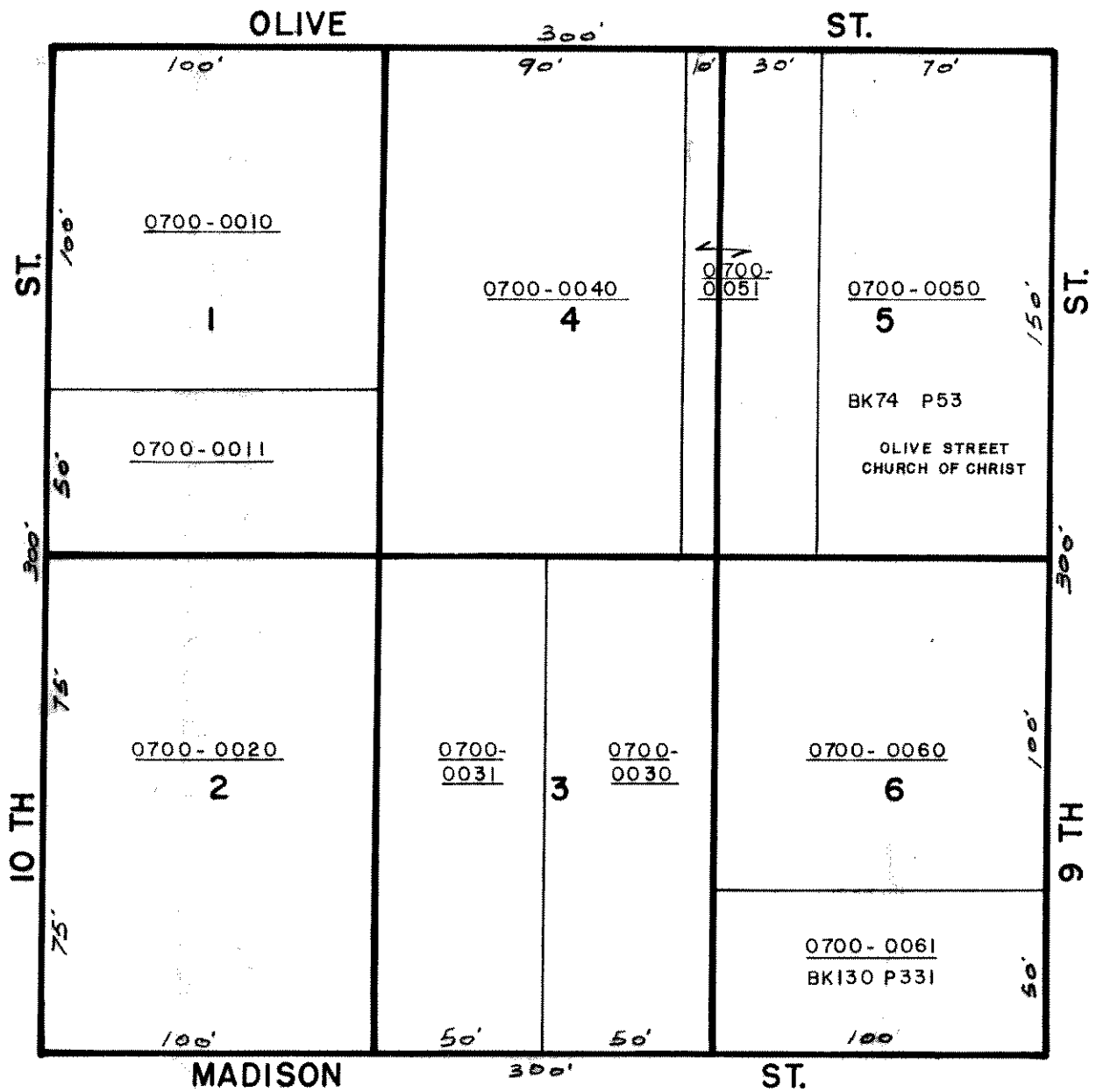

SCALE 1" = 50'

PALATKA

BLOCK 70

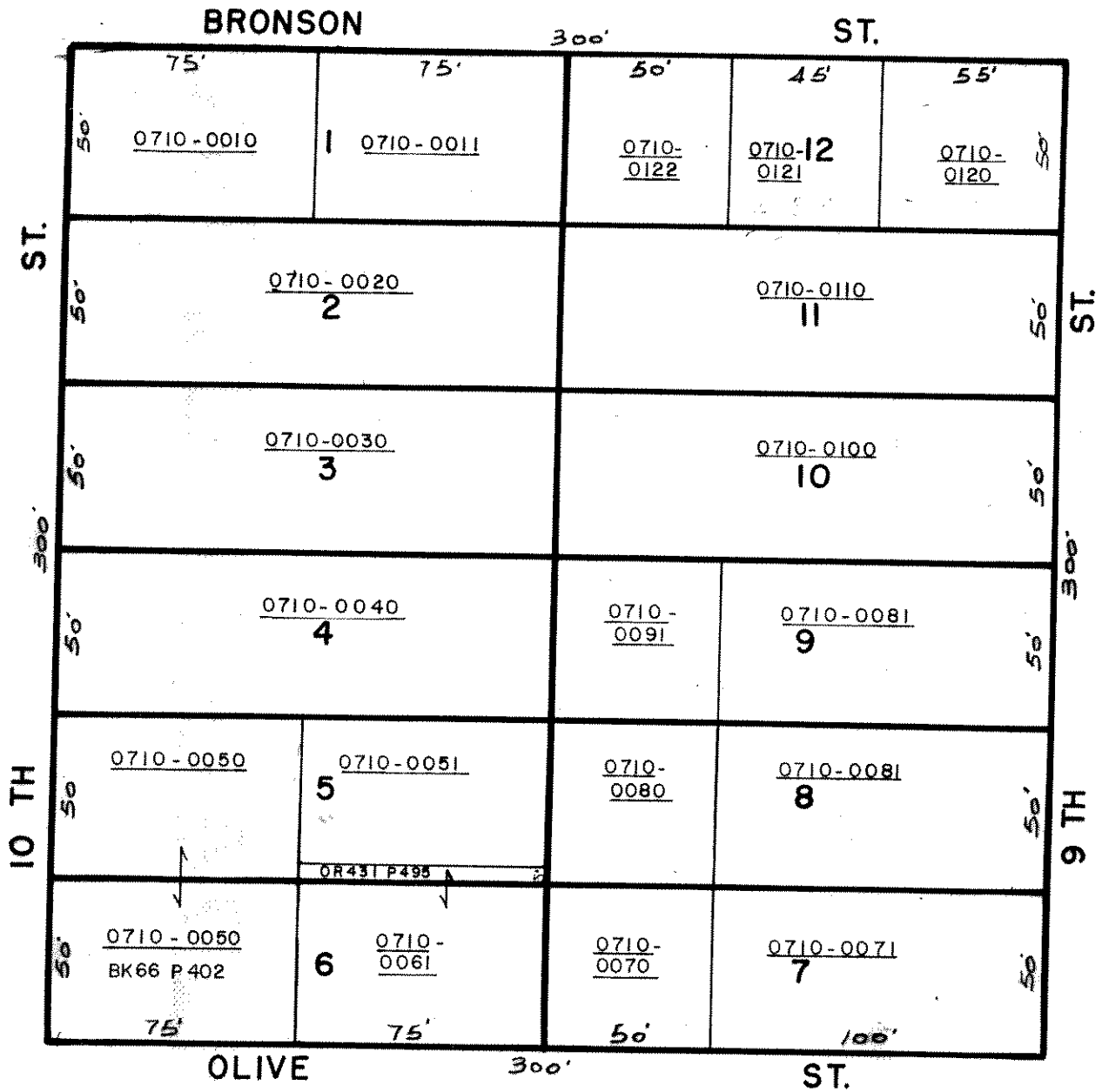

PALATKA

BLOCK 71



CHARLES E. COLE S/D  
MB I P154

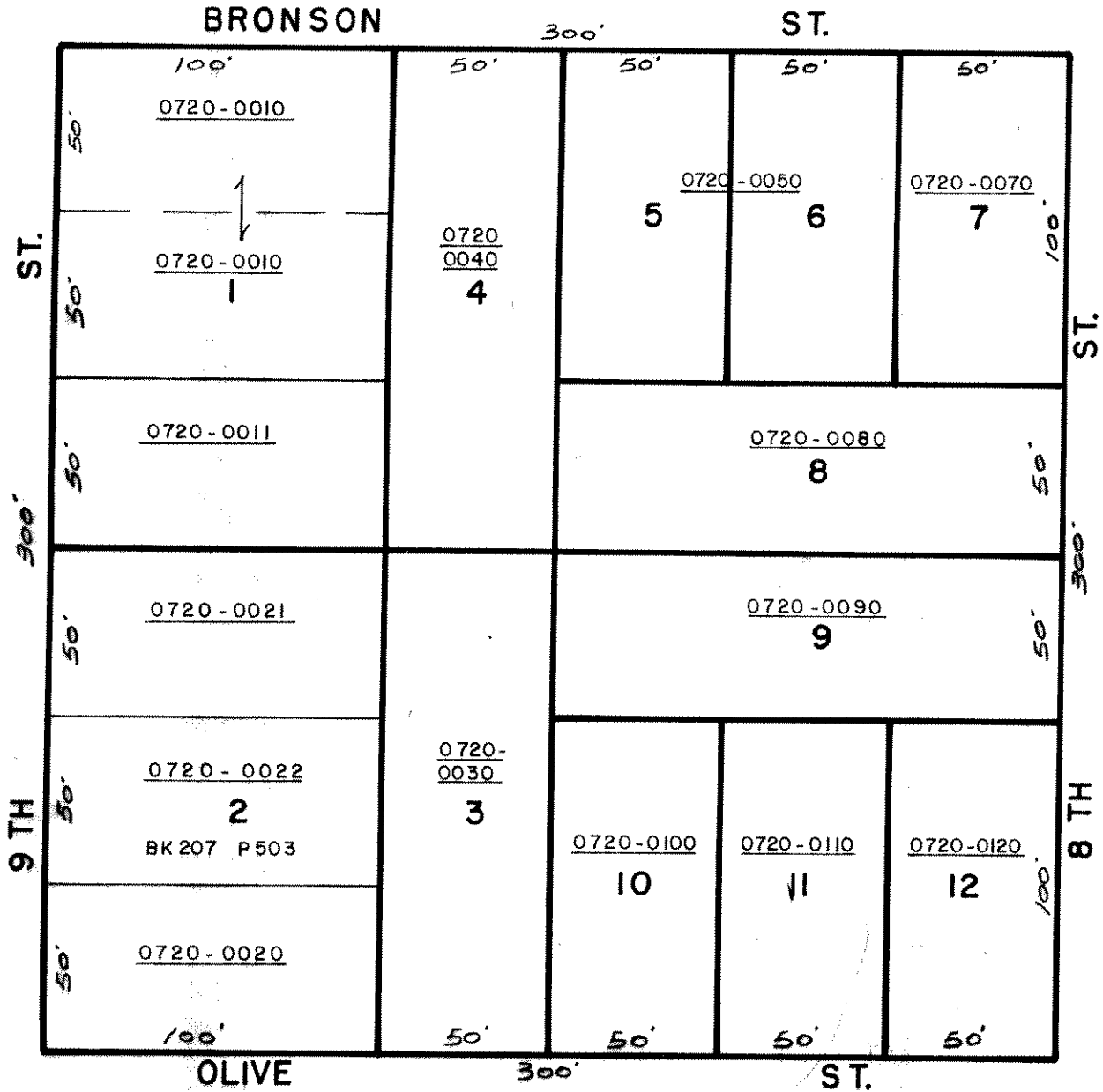

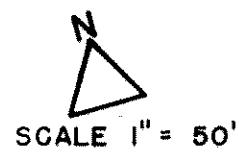
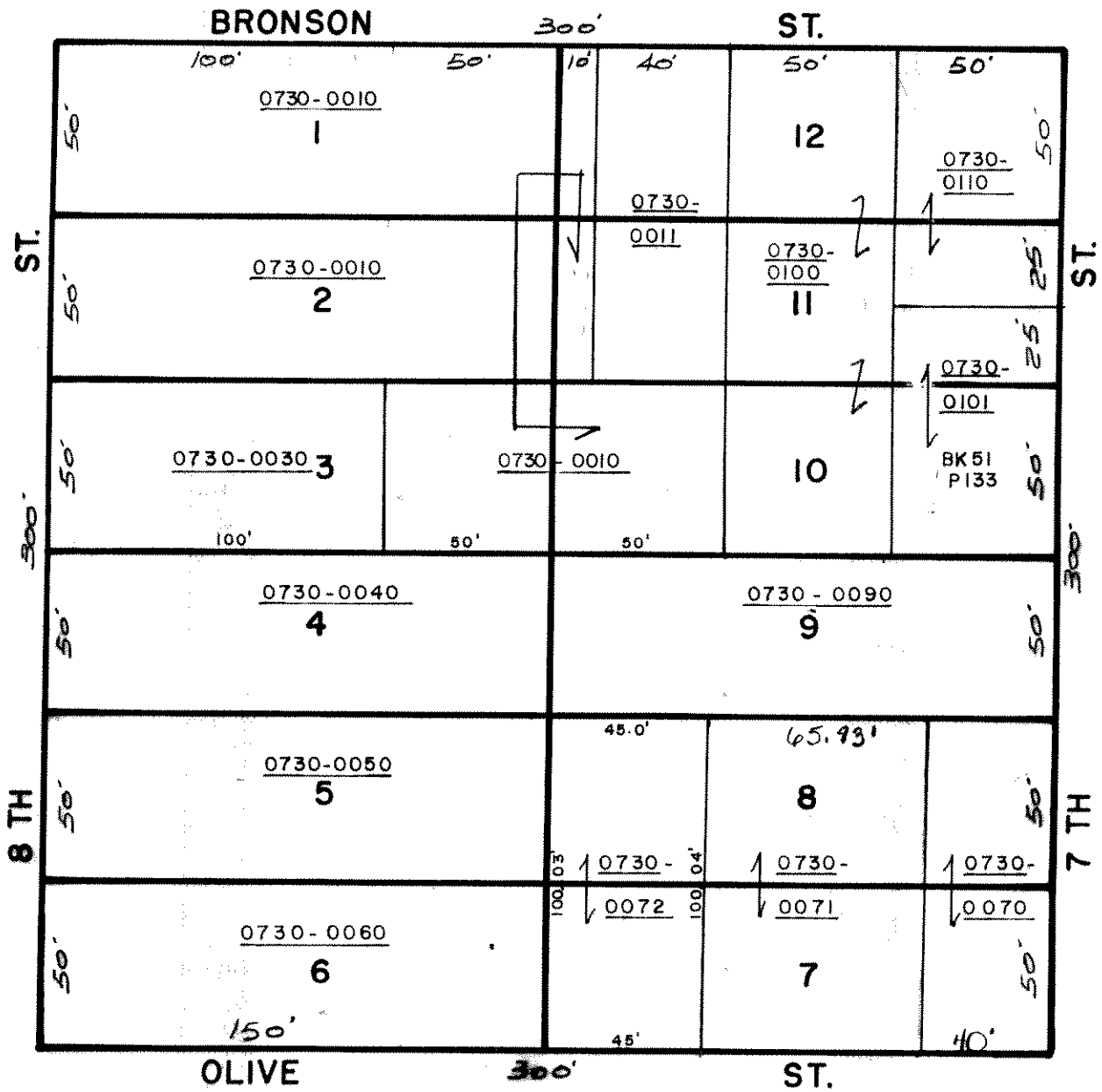

PALATKA

BLOCK 73

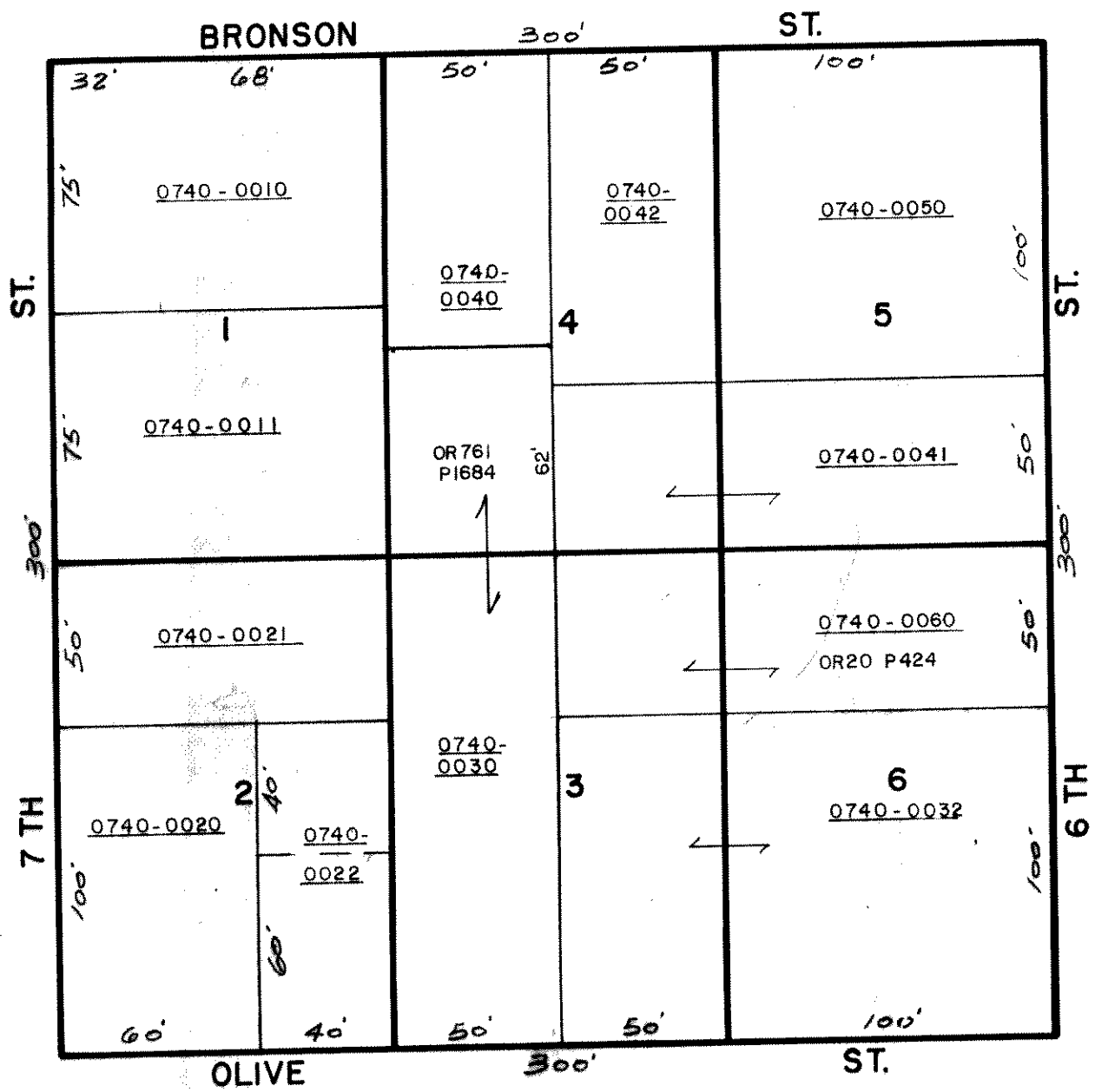

PALATKA

BLOCK 74

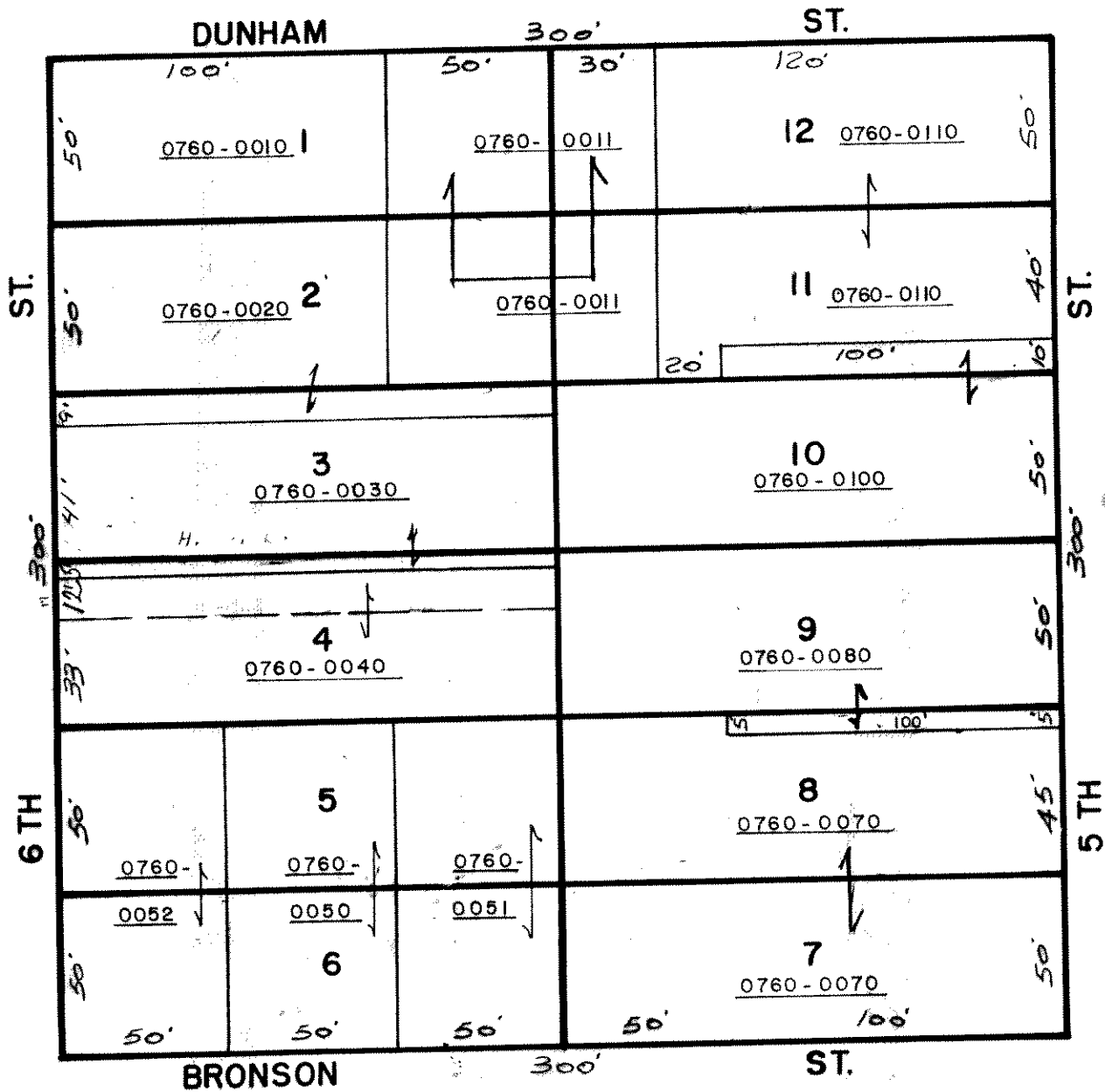

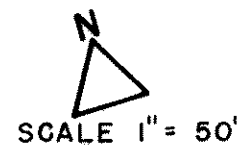
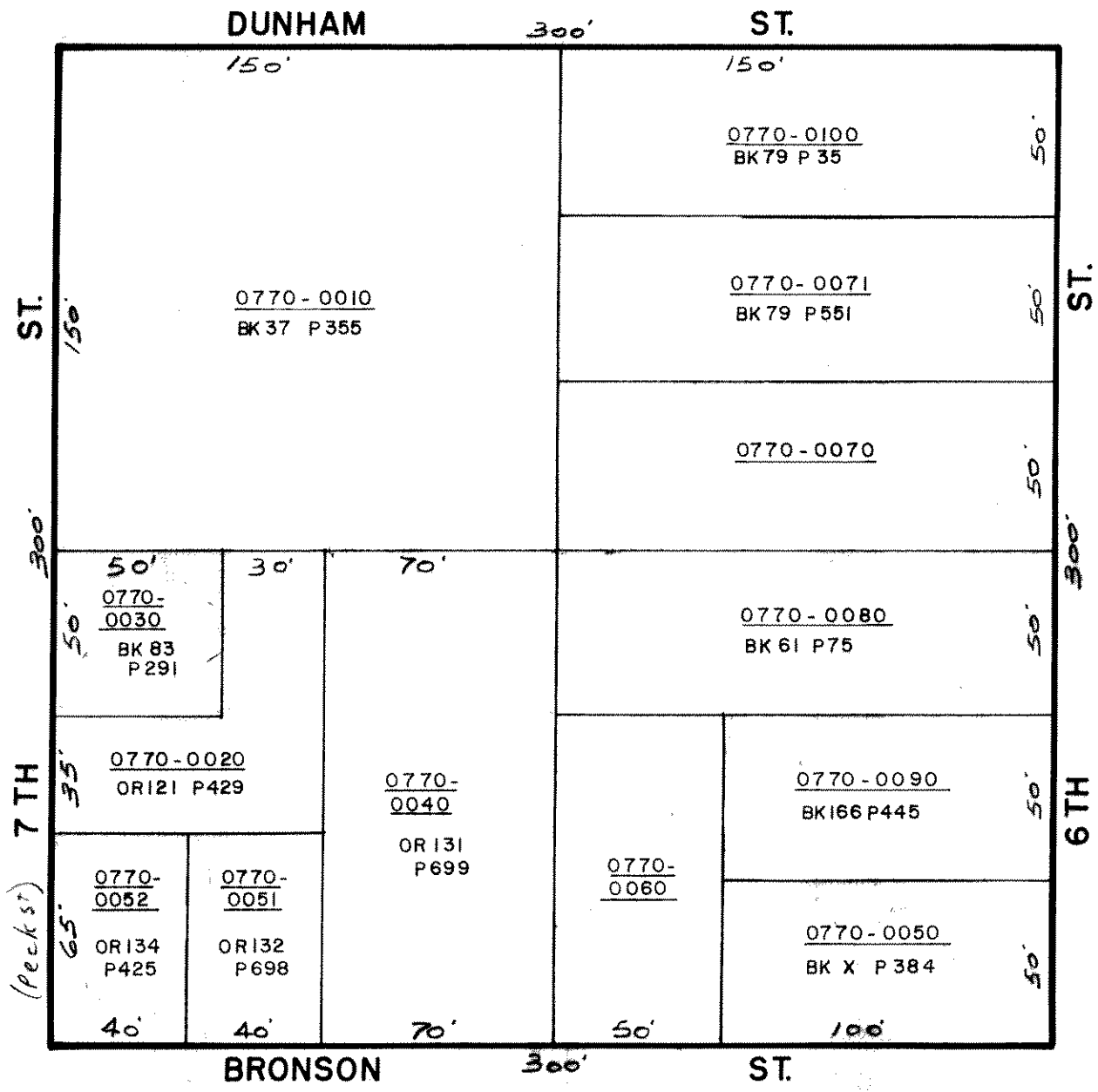

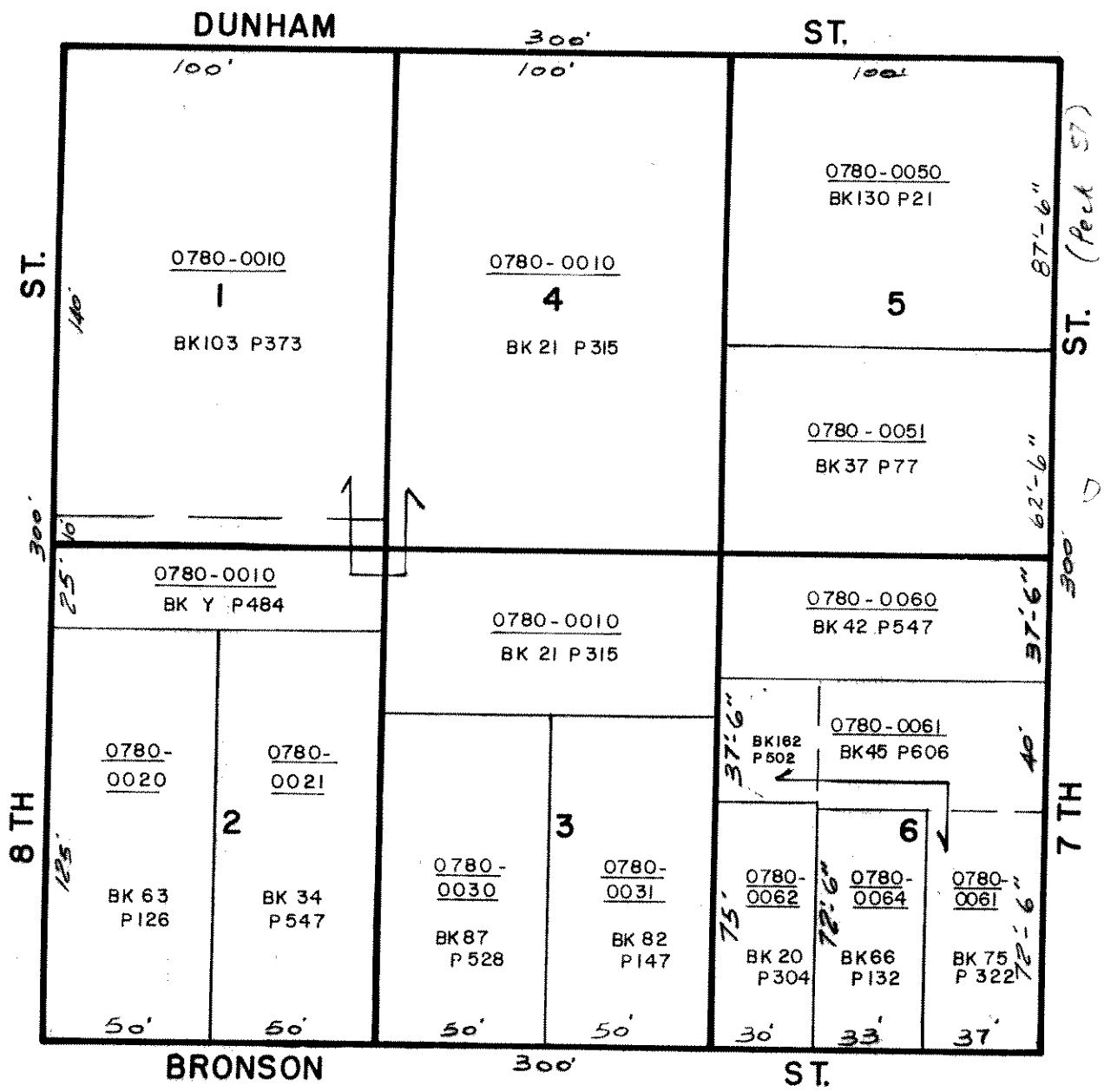

PALATKA

BLOCK 78

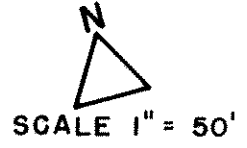
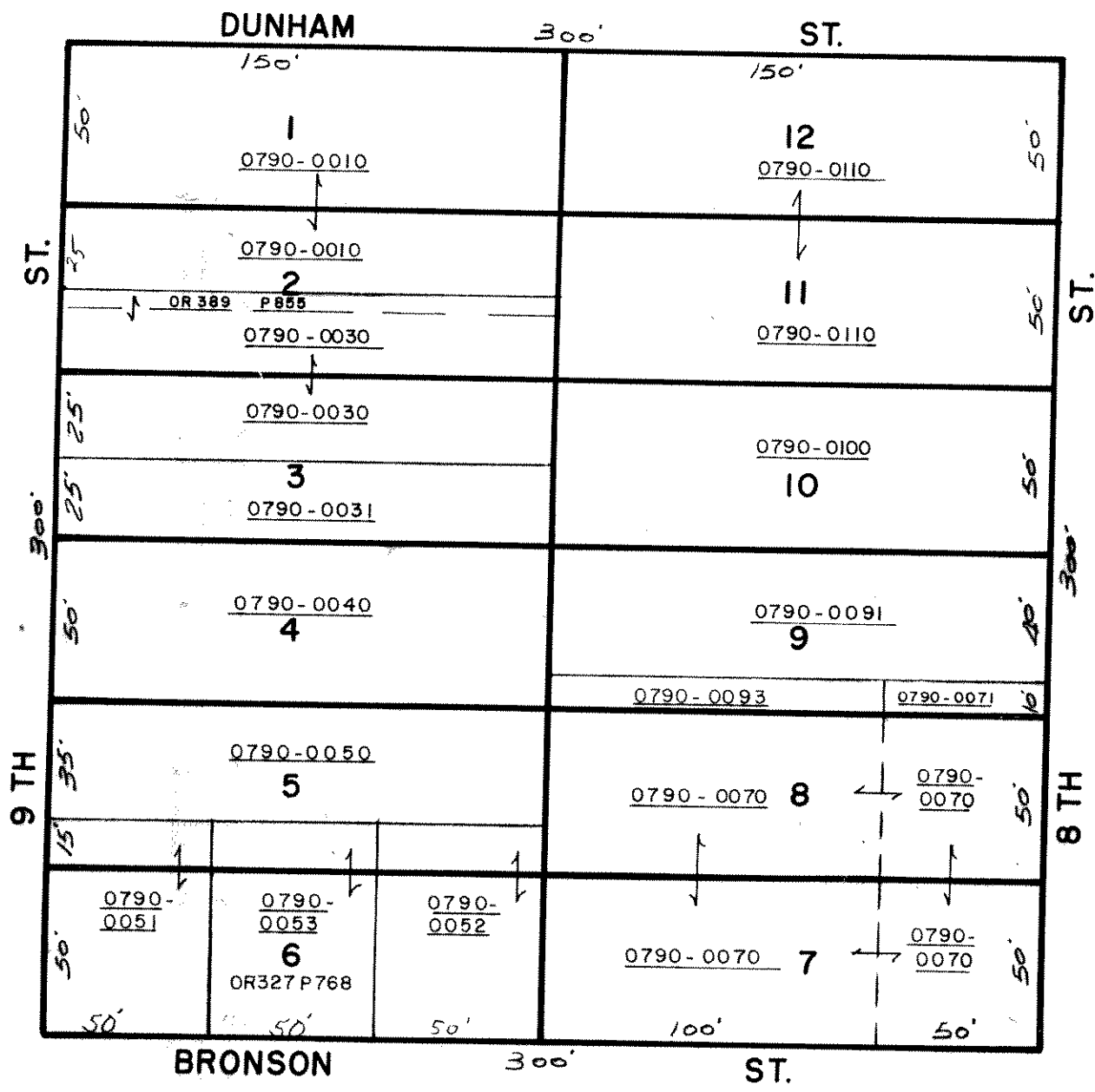

PALATKA

BLOCK 79

# REPLAT MBI P'S 13 & 14

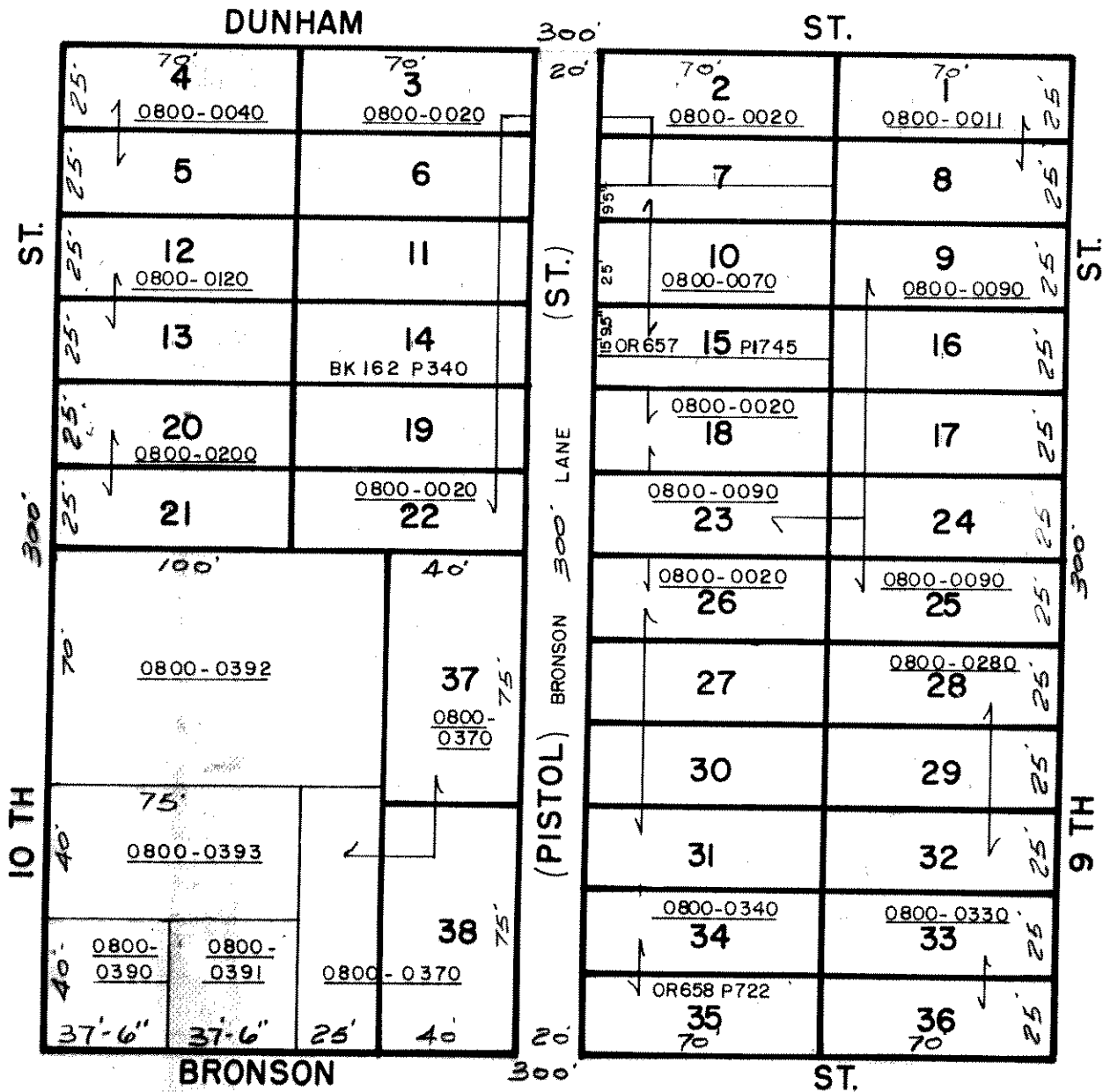

SCALE 1" = 50'



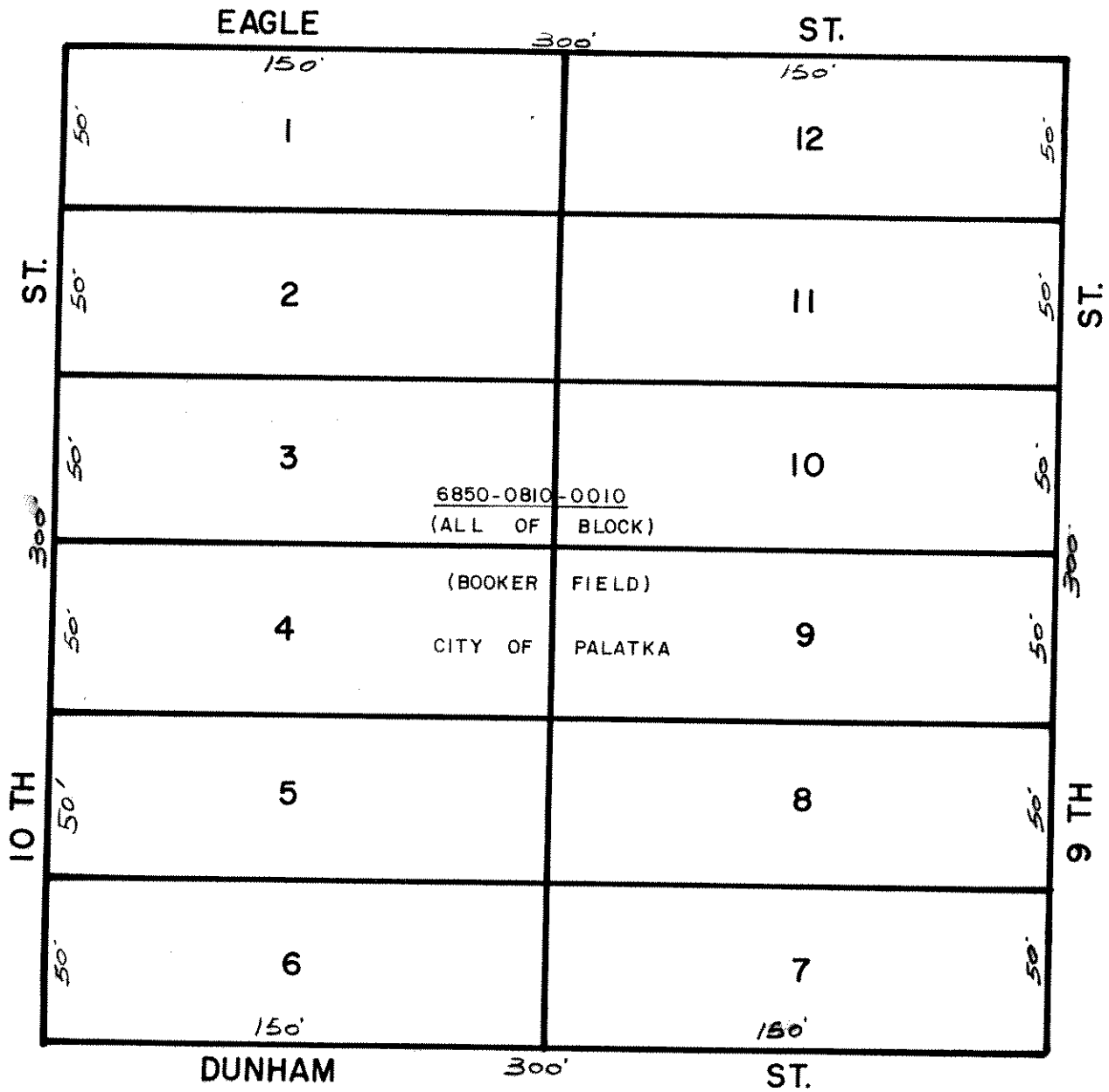

PALATKA

BLOCK 81

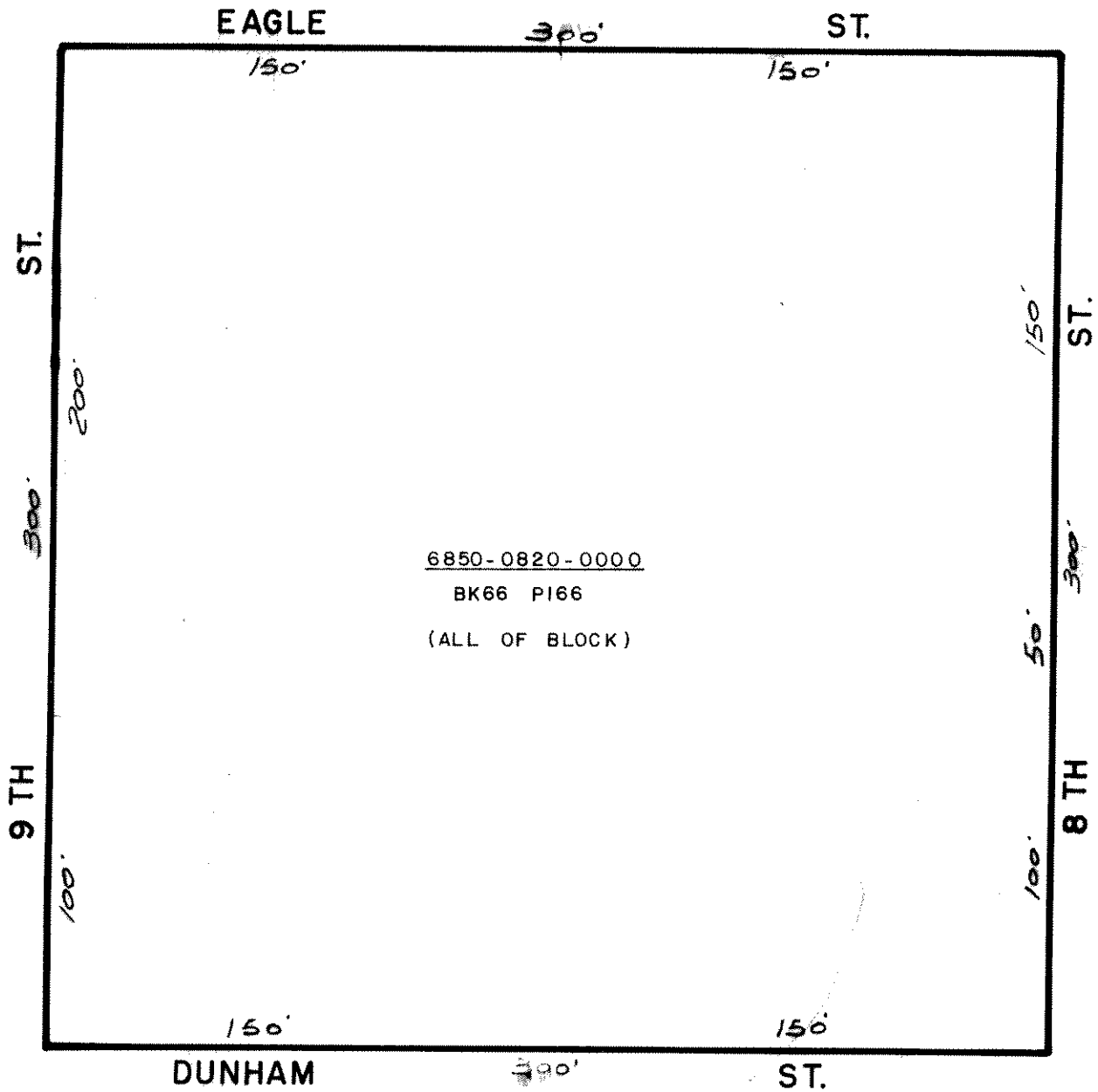

PALATKA

-

BLOCK 82

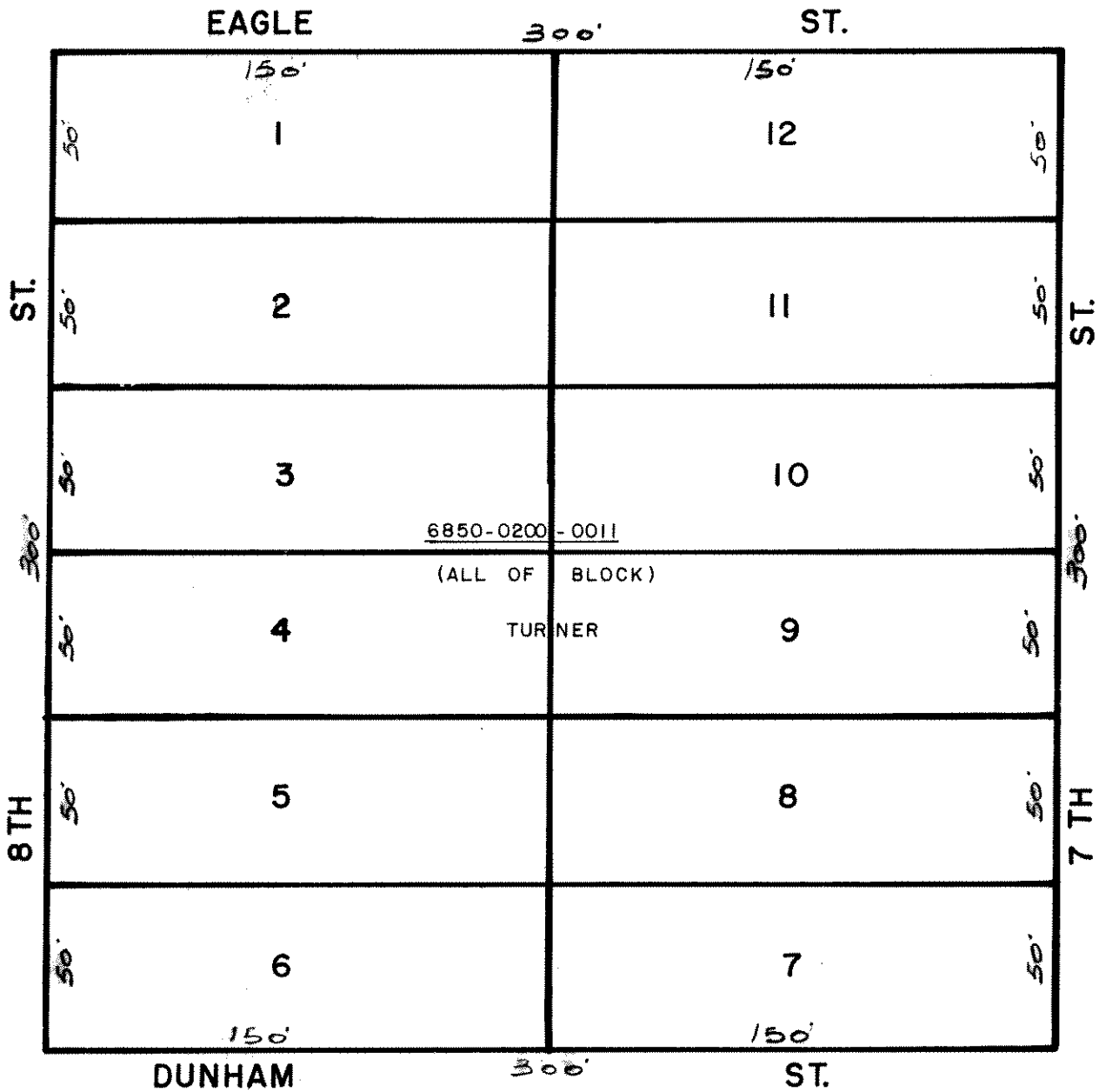

PALATKA

-

BLOCK 83

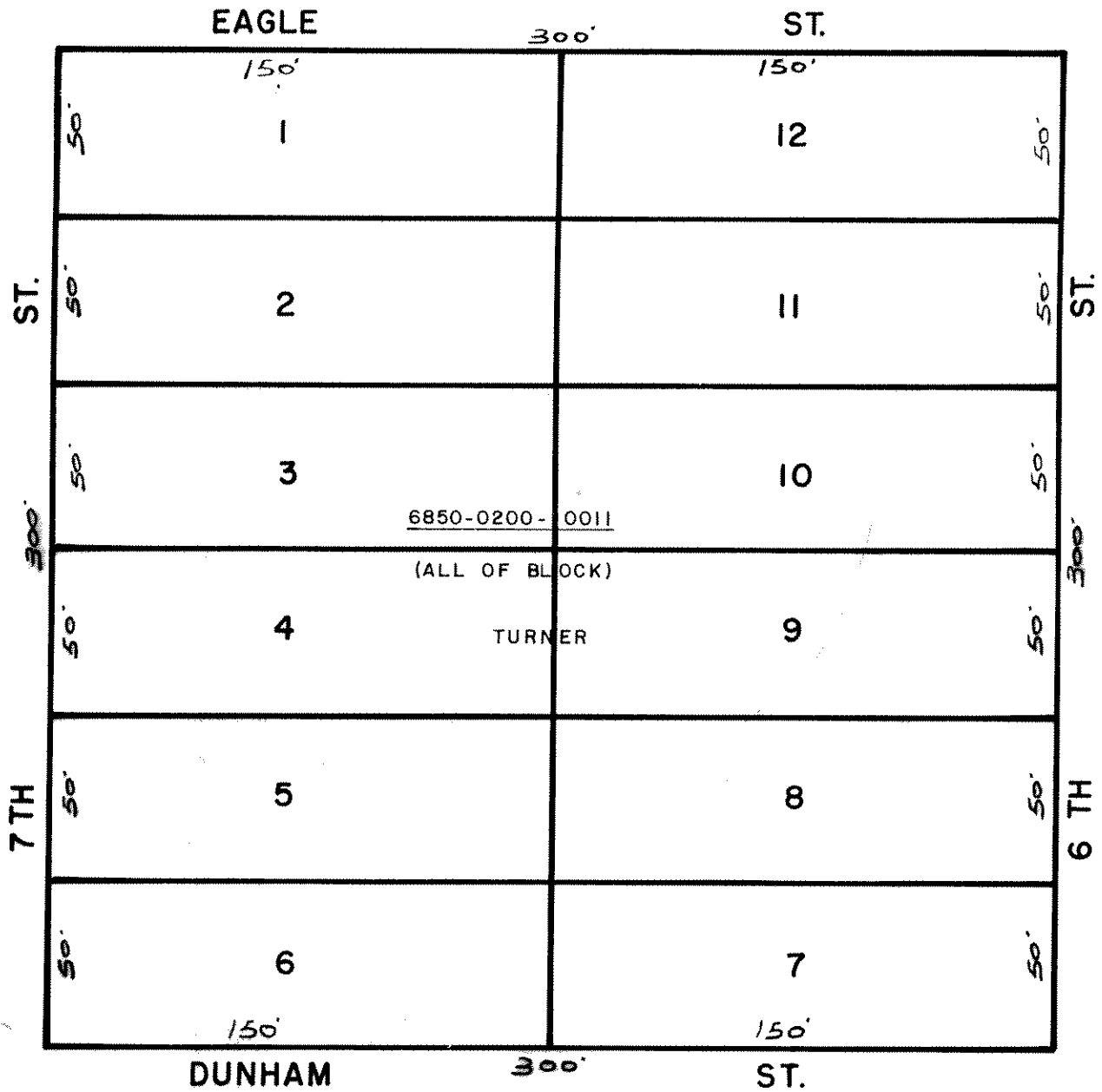

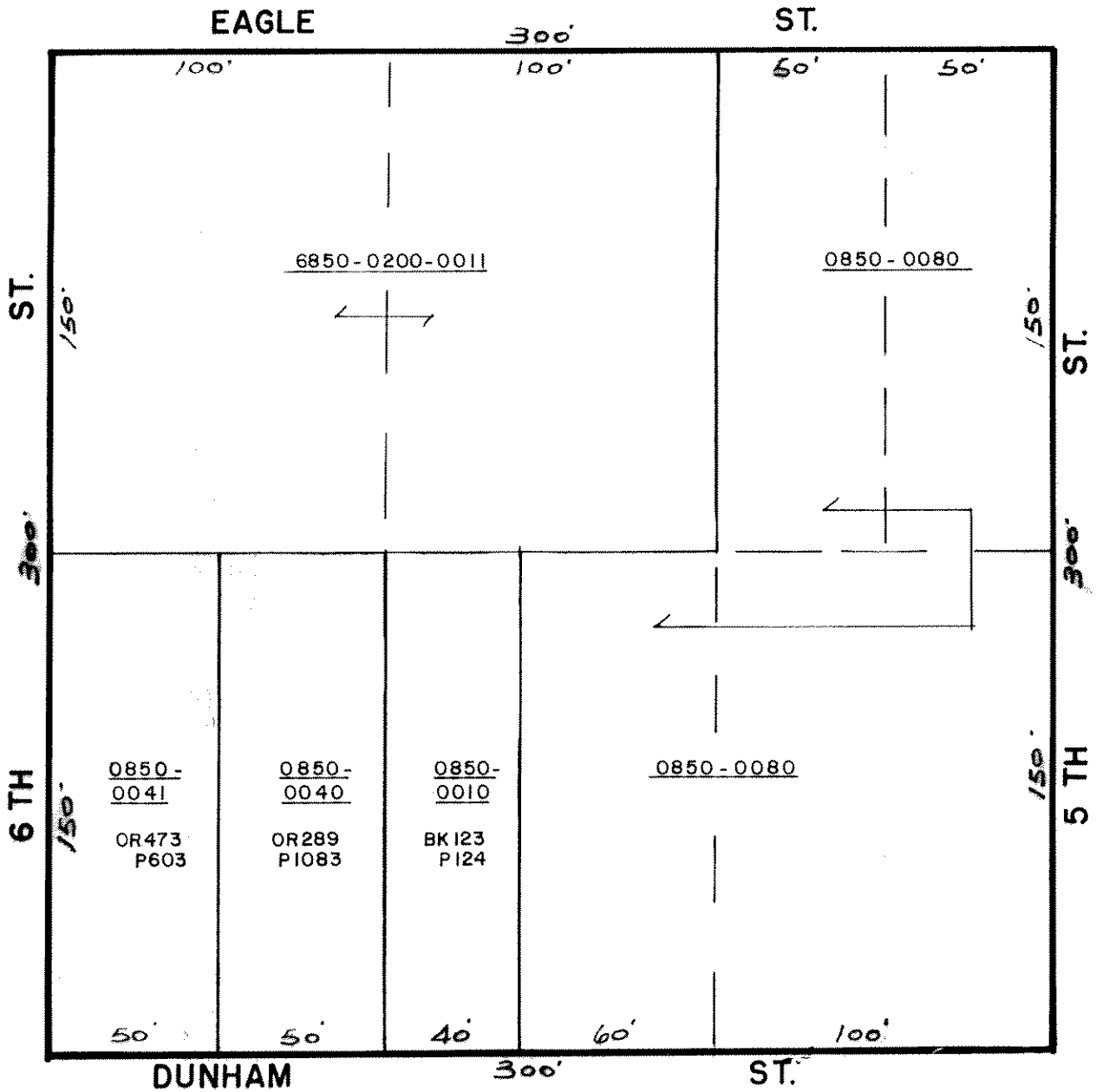

PALATKA

BLOCK 85

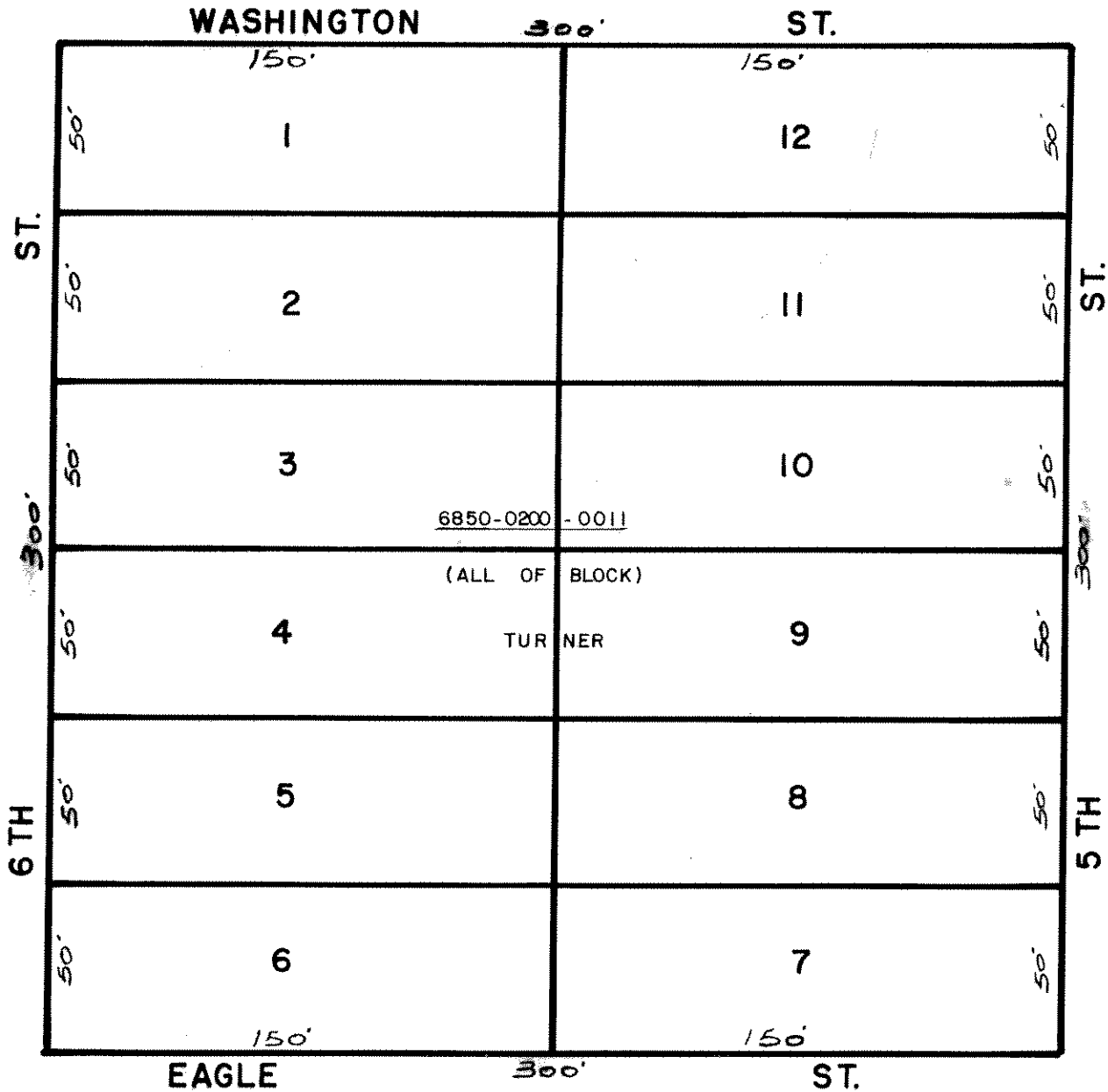

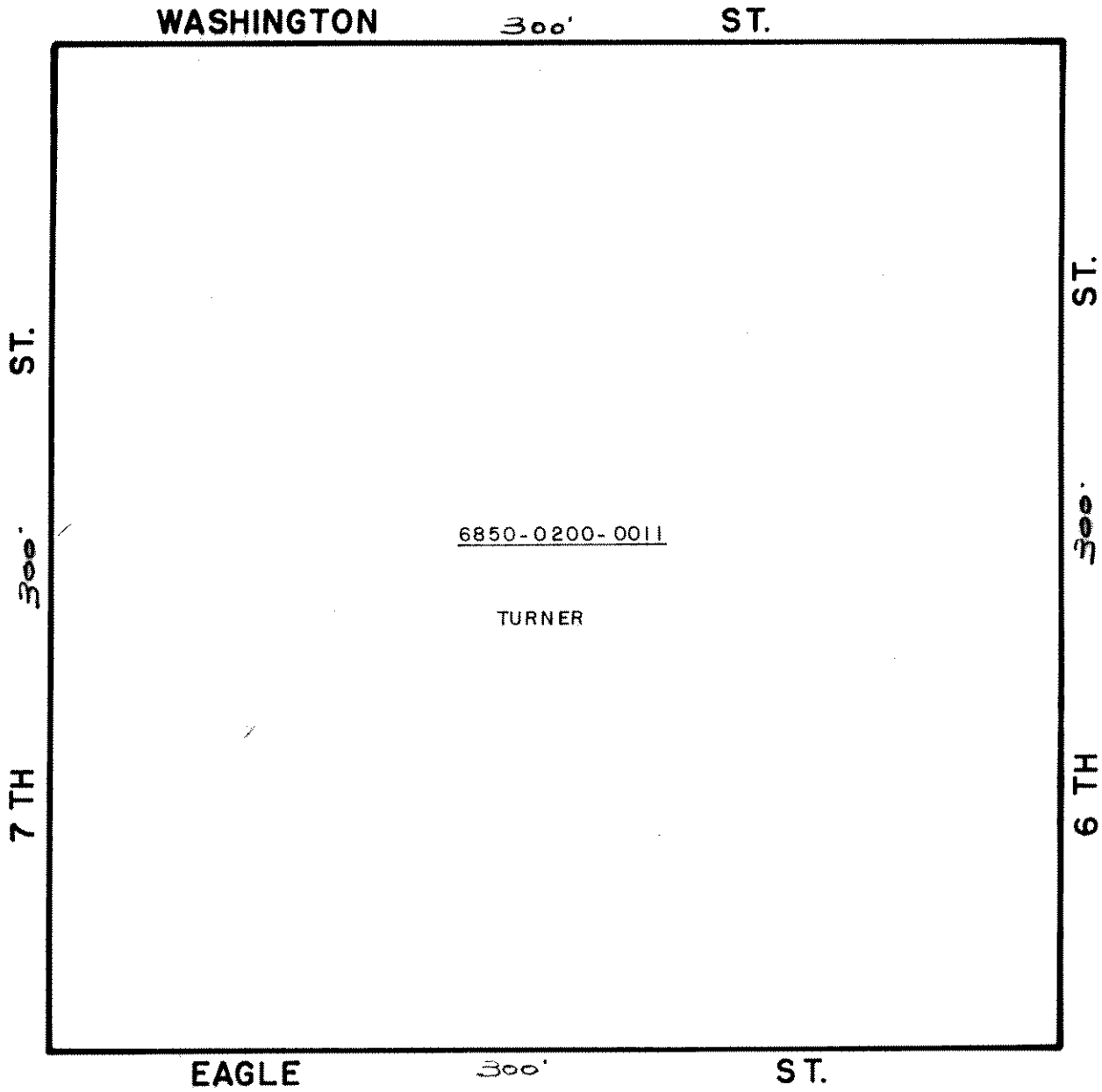

PALATKA

-

BLOCK 87

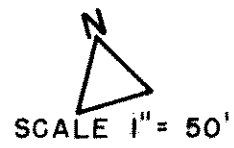
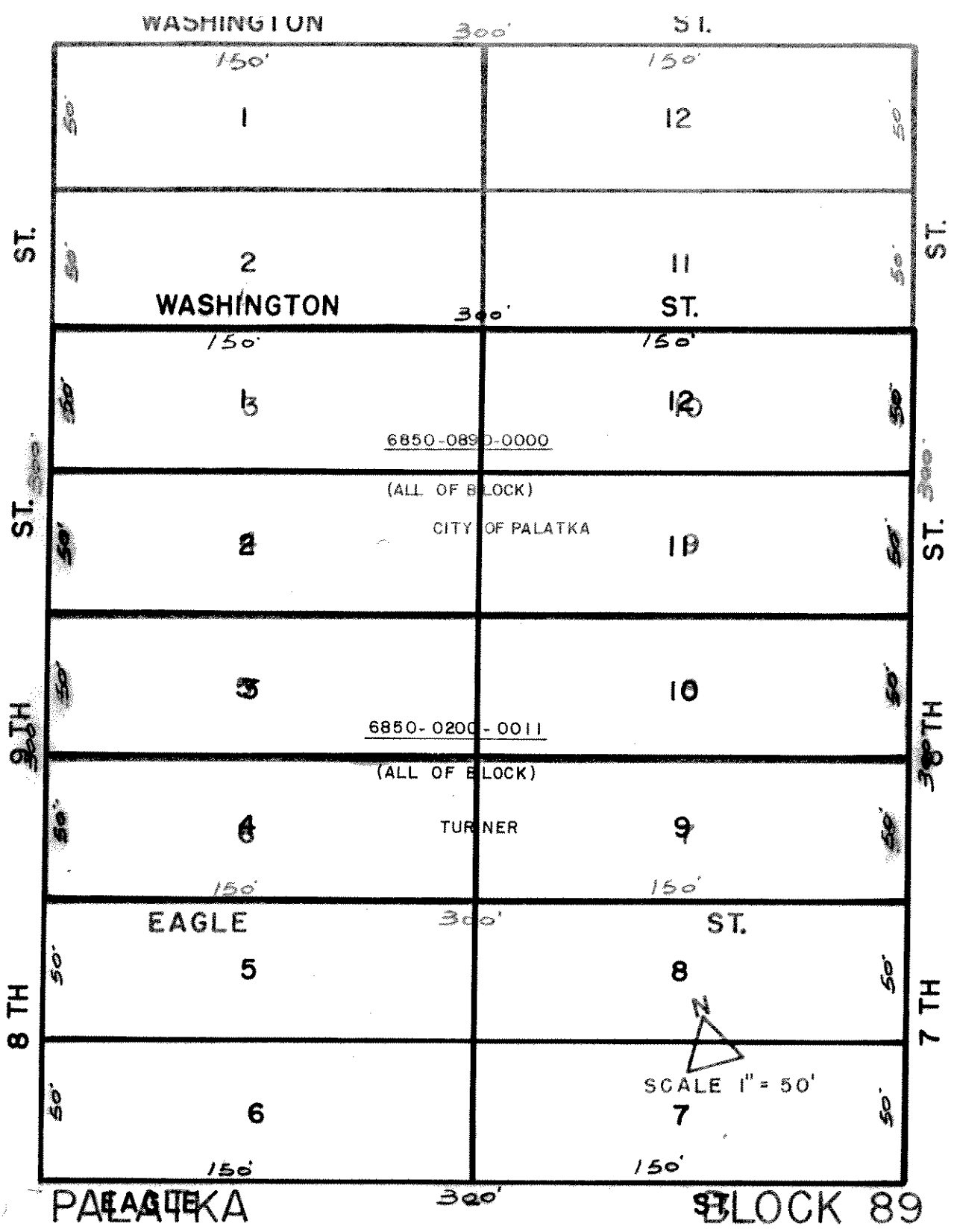

PALATKA

BLOCK 88



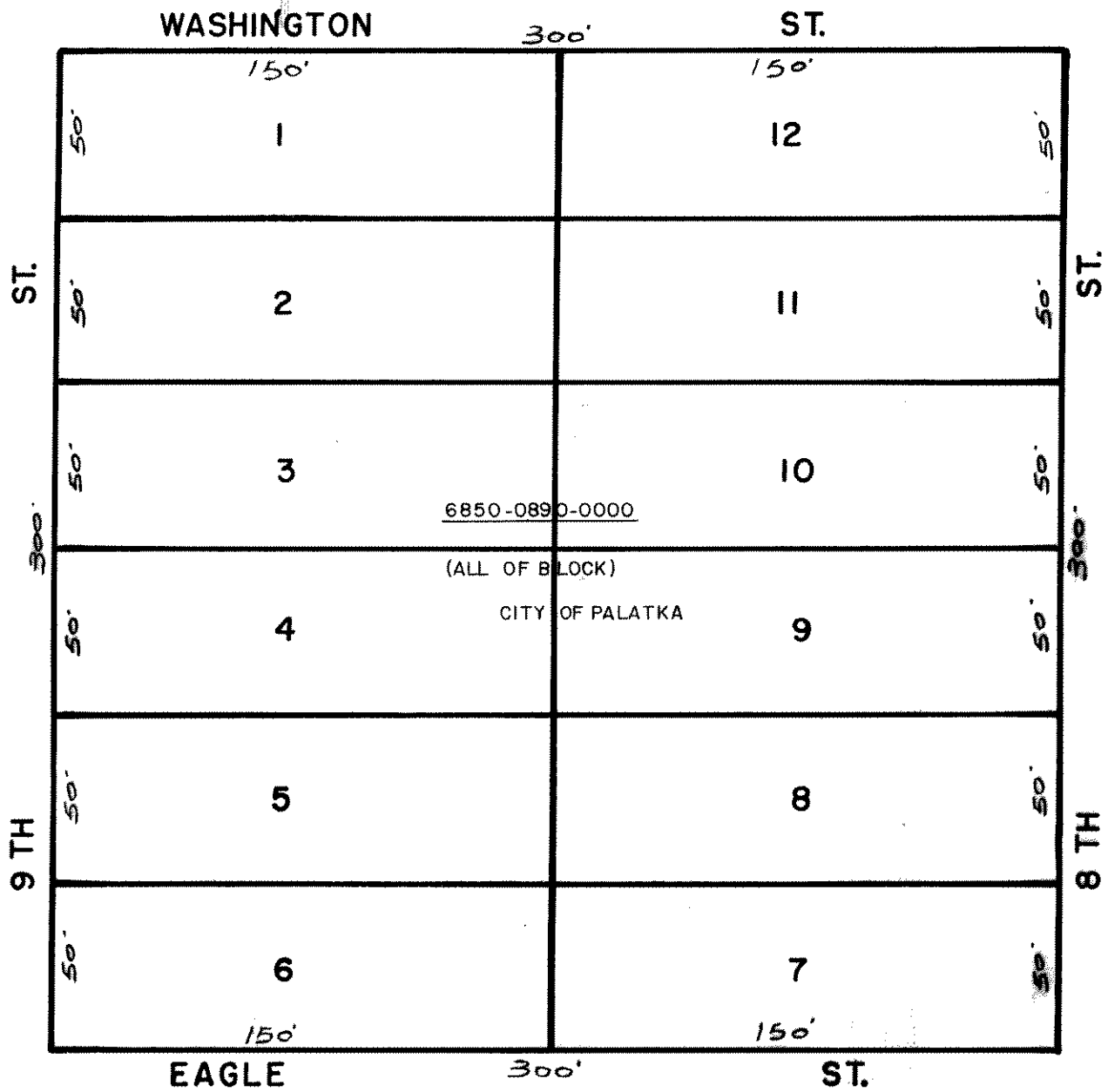

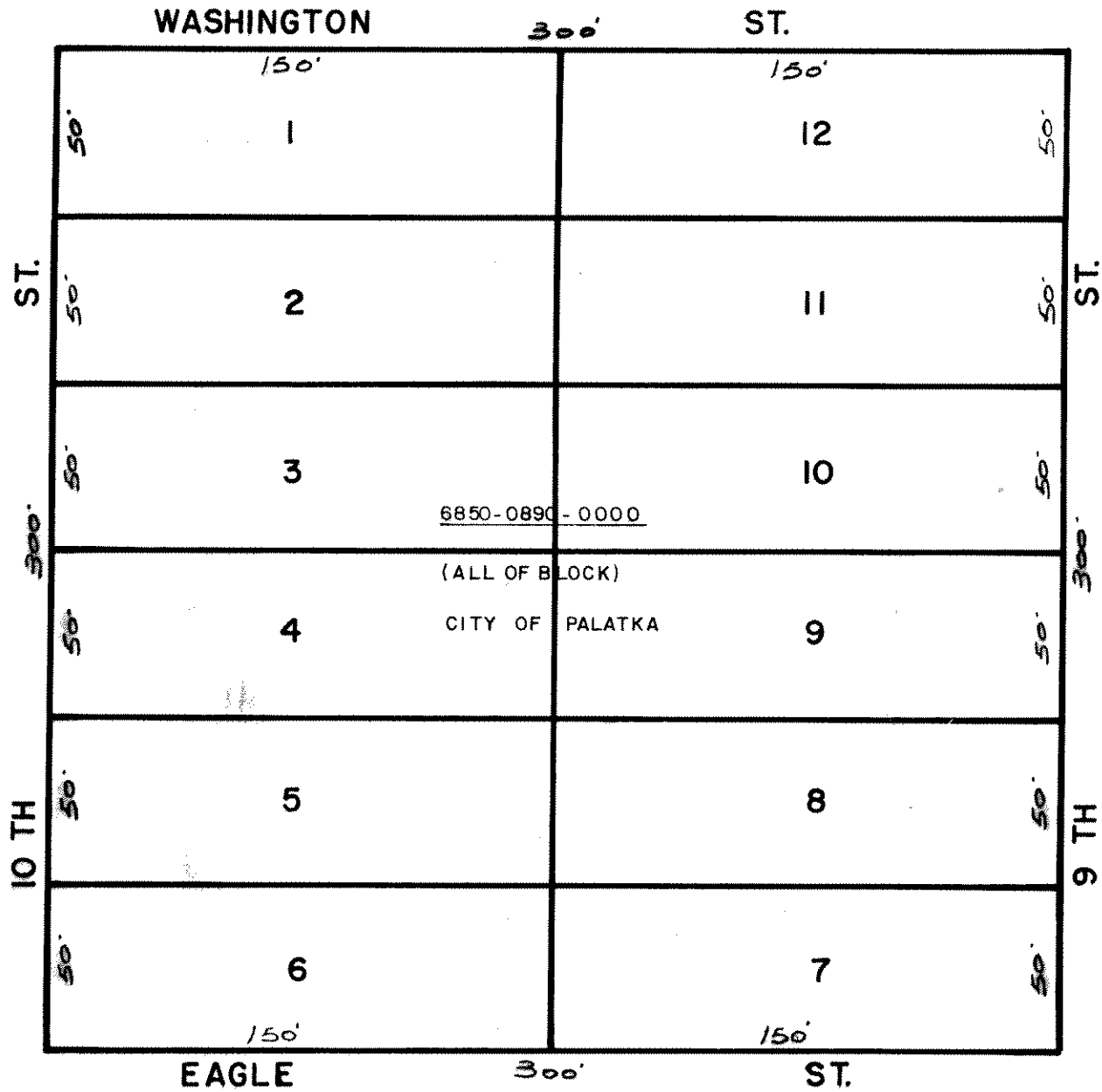

PALATKA

BLOCK 90

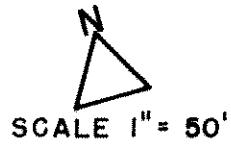
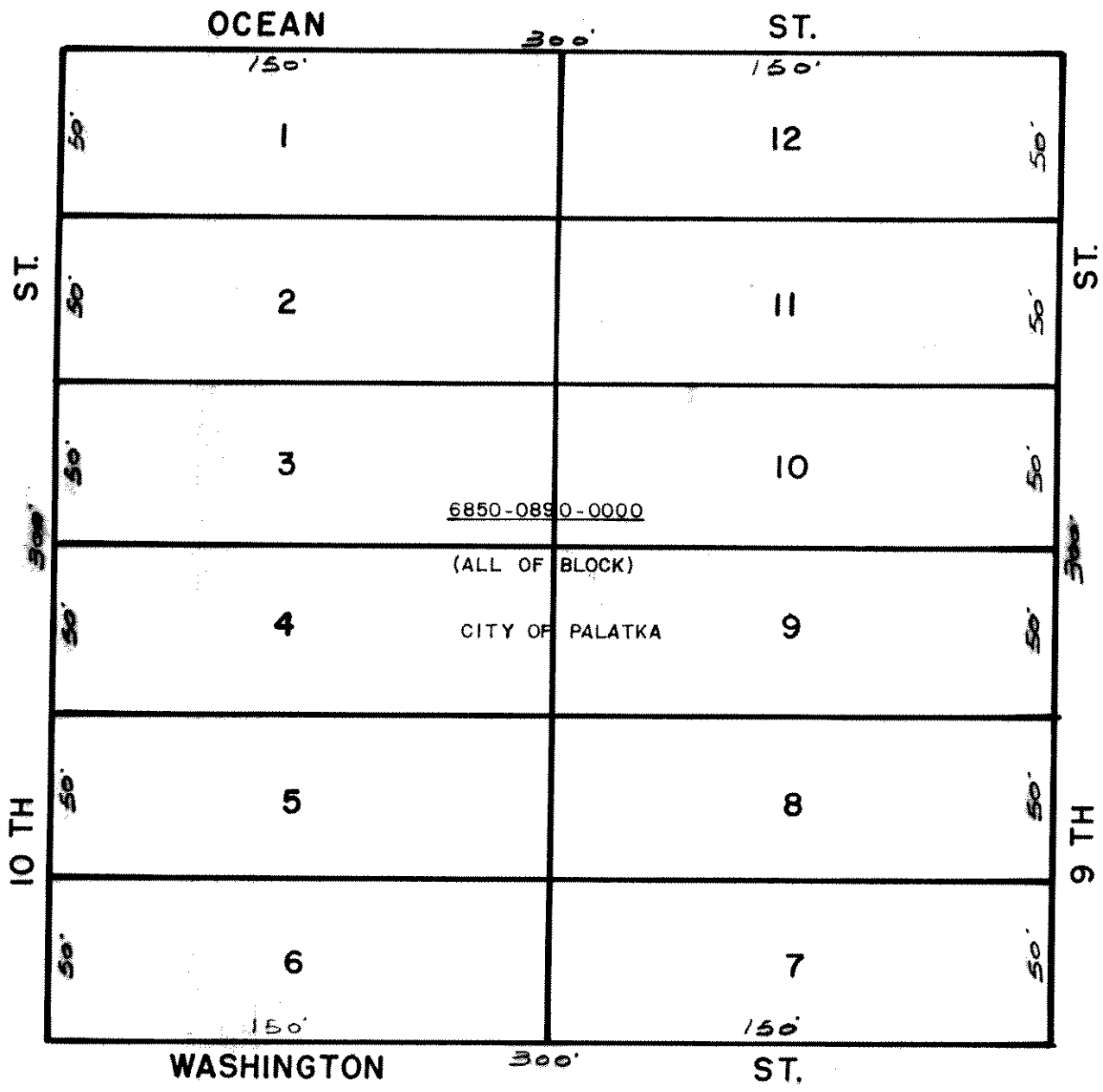

PALATKA

BLOCK 91

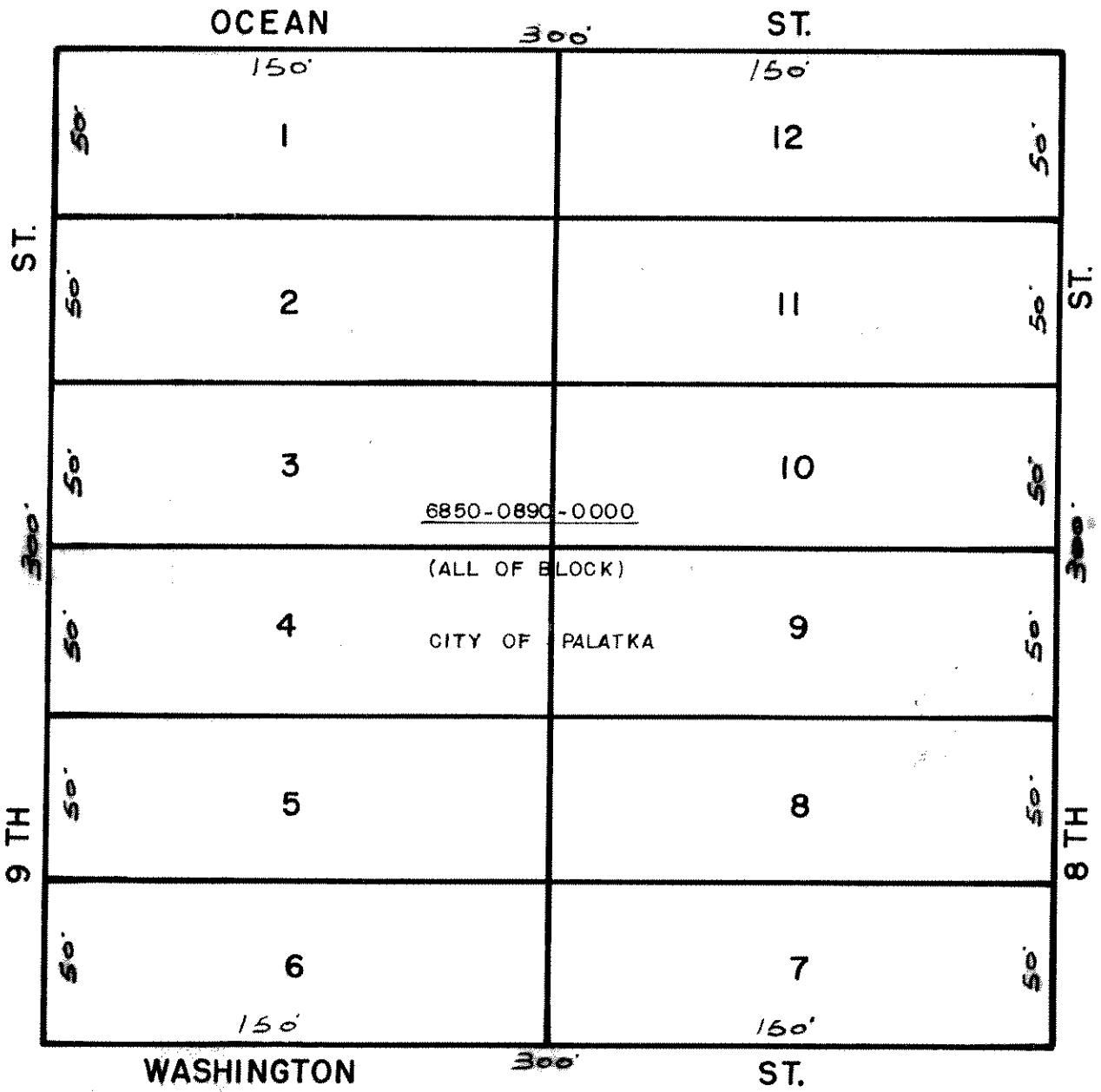

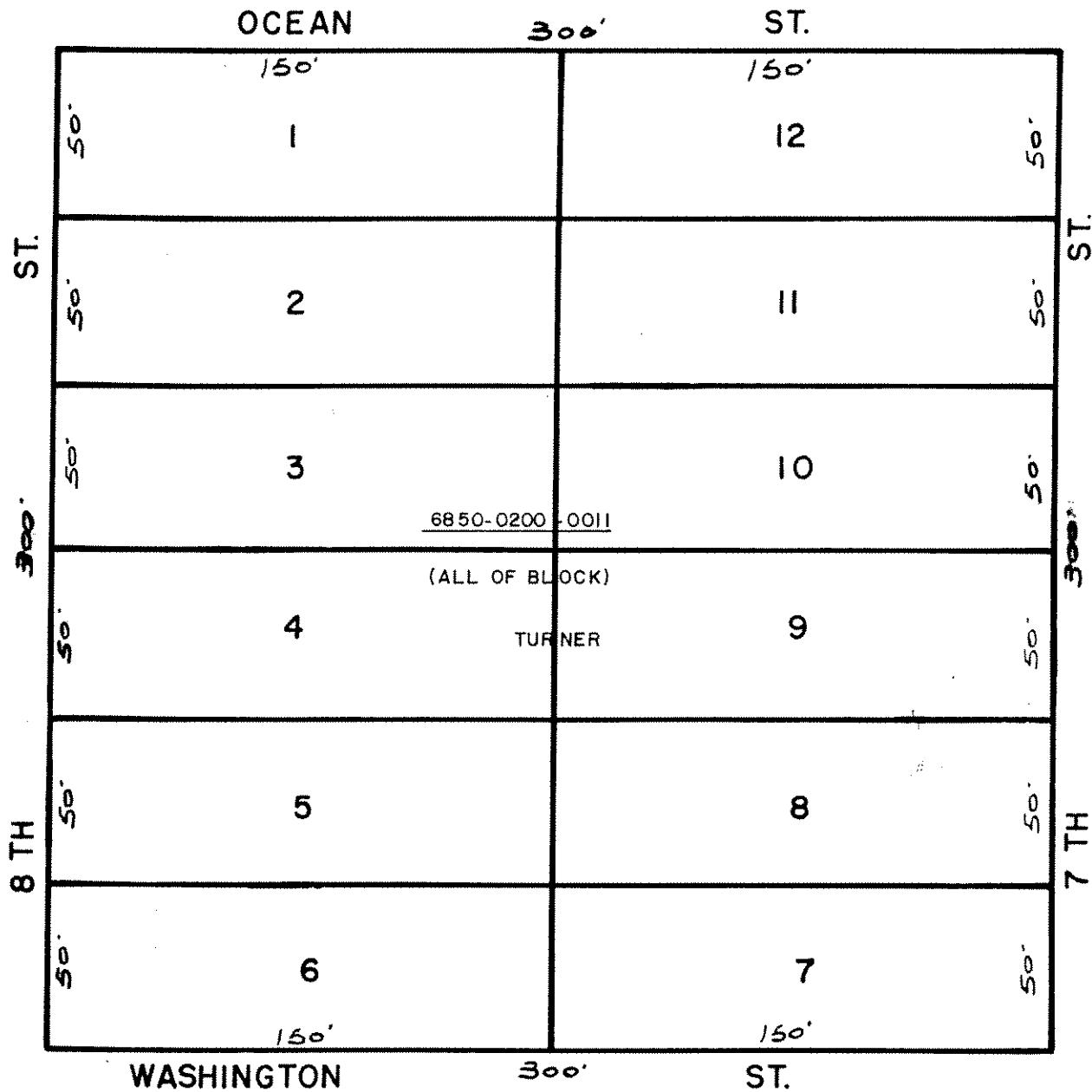

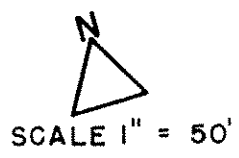
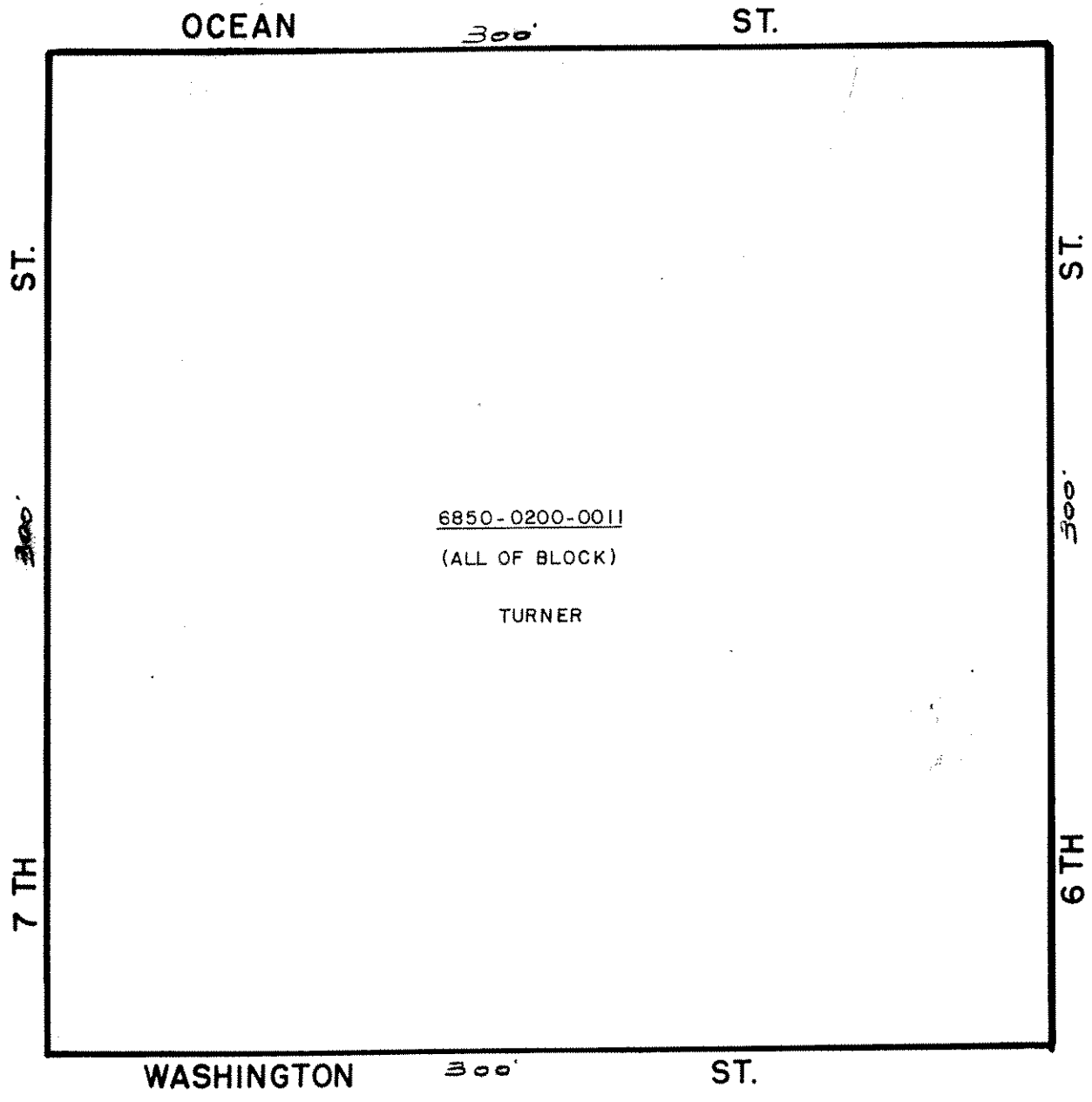

PALATKA

-

BLOCK 94

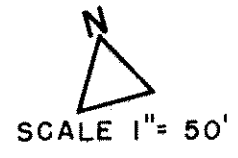
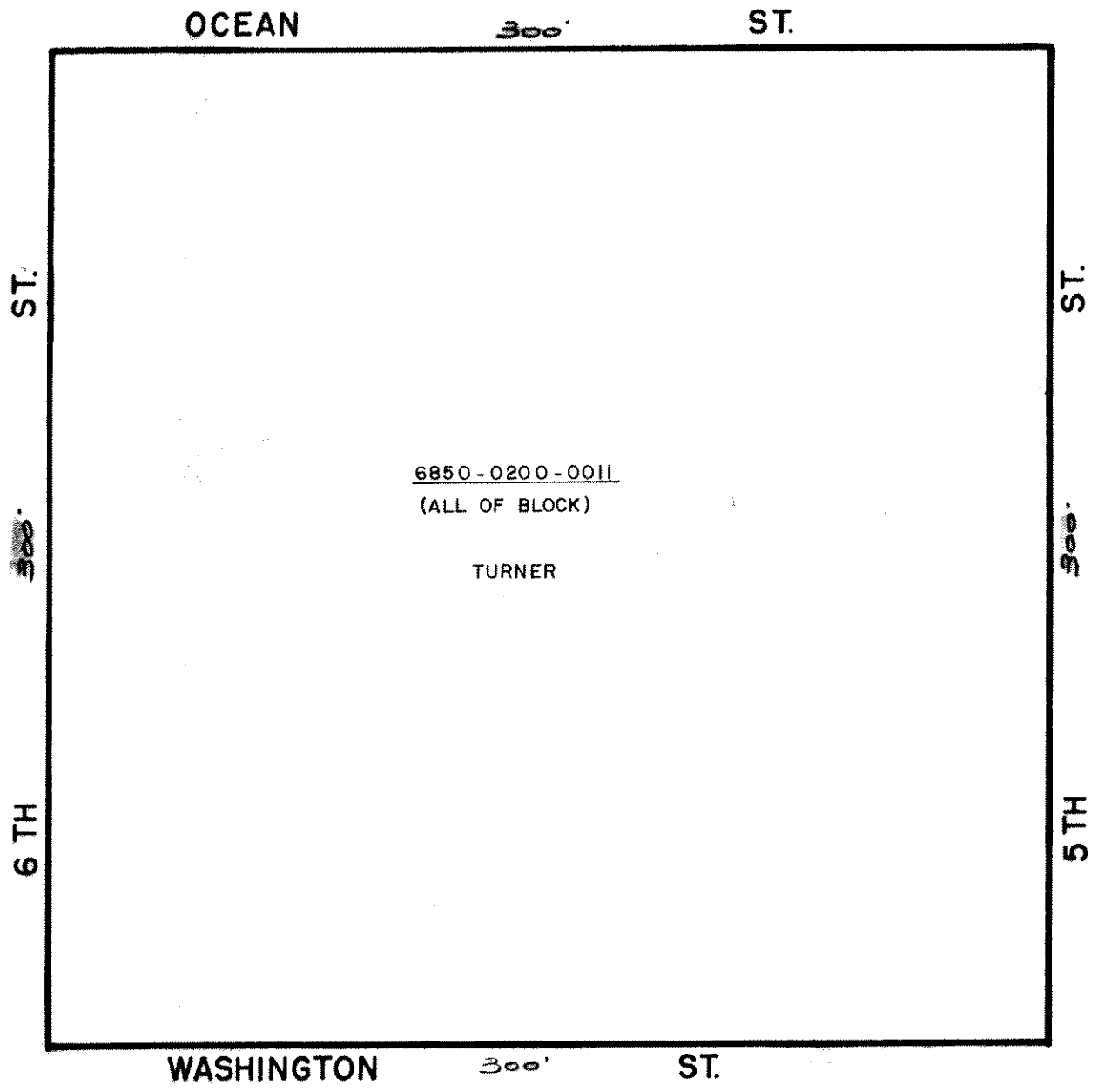

PALATKA

BLOCK 95

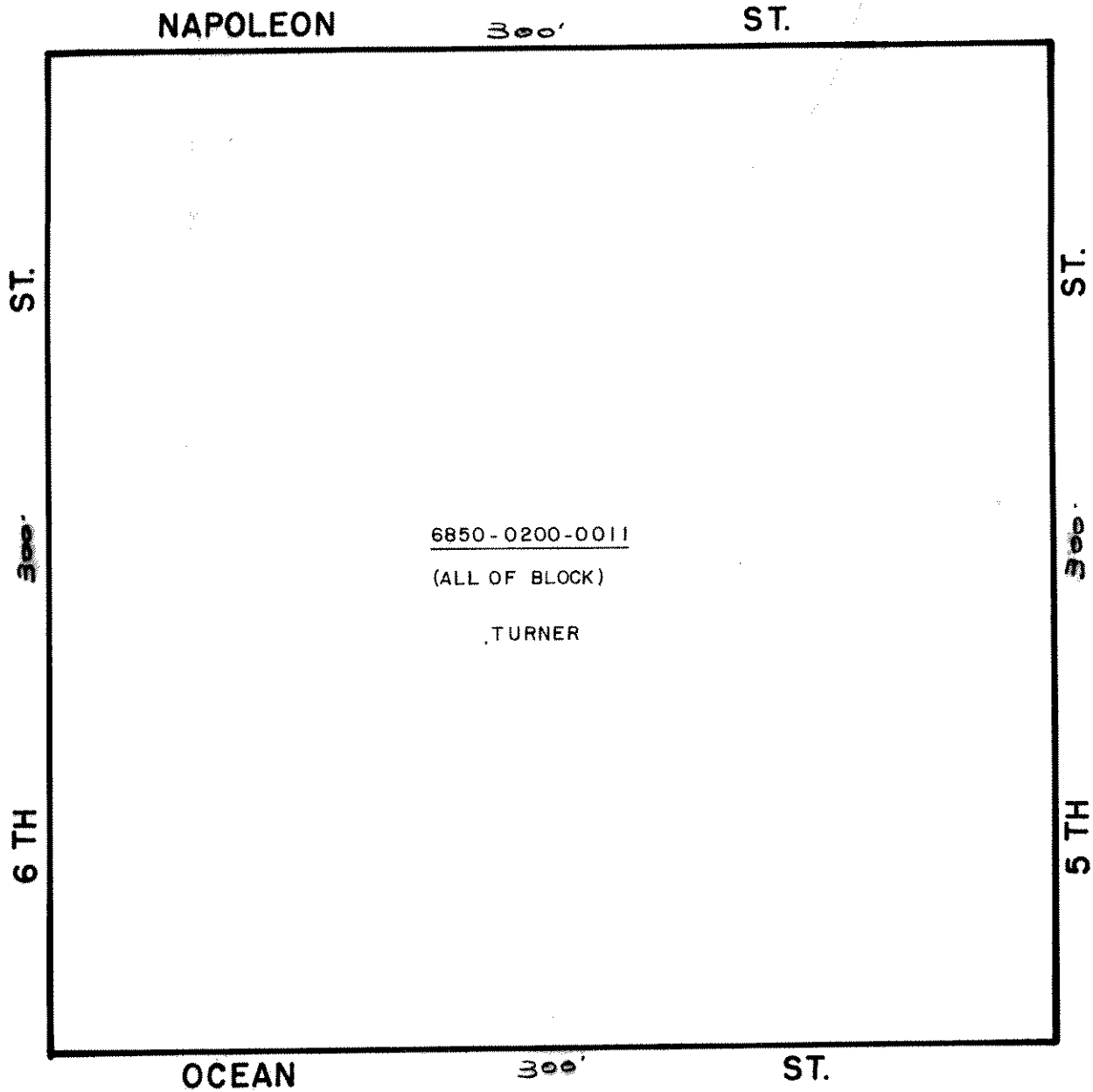

PALATKA

-

BLOCK 96



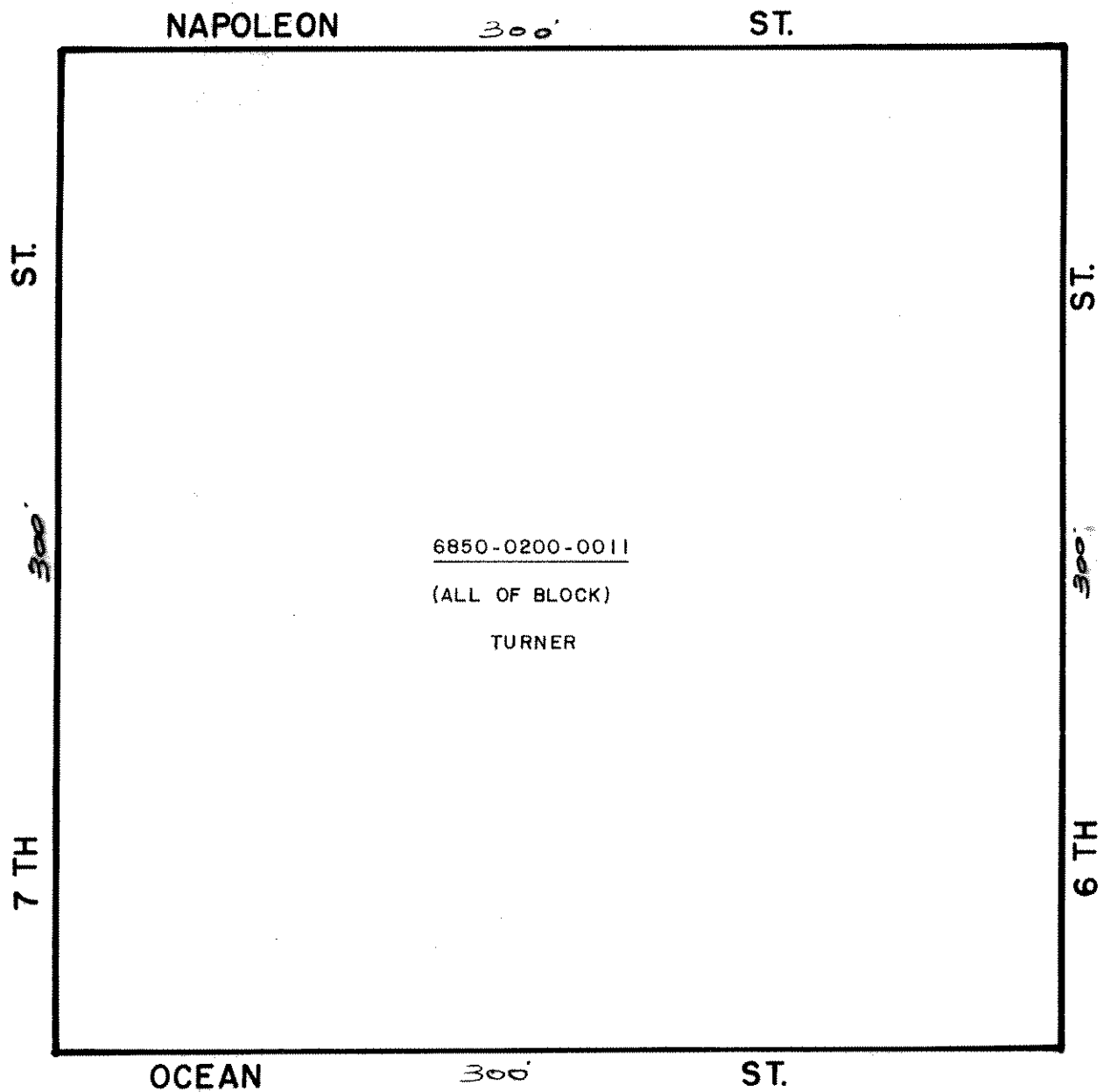

PALATKA

-

BLOCK 97

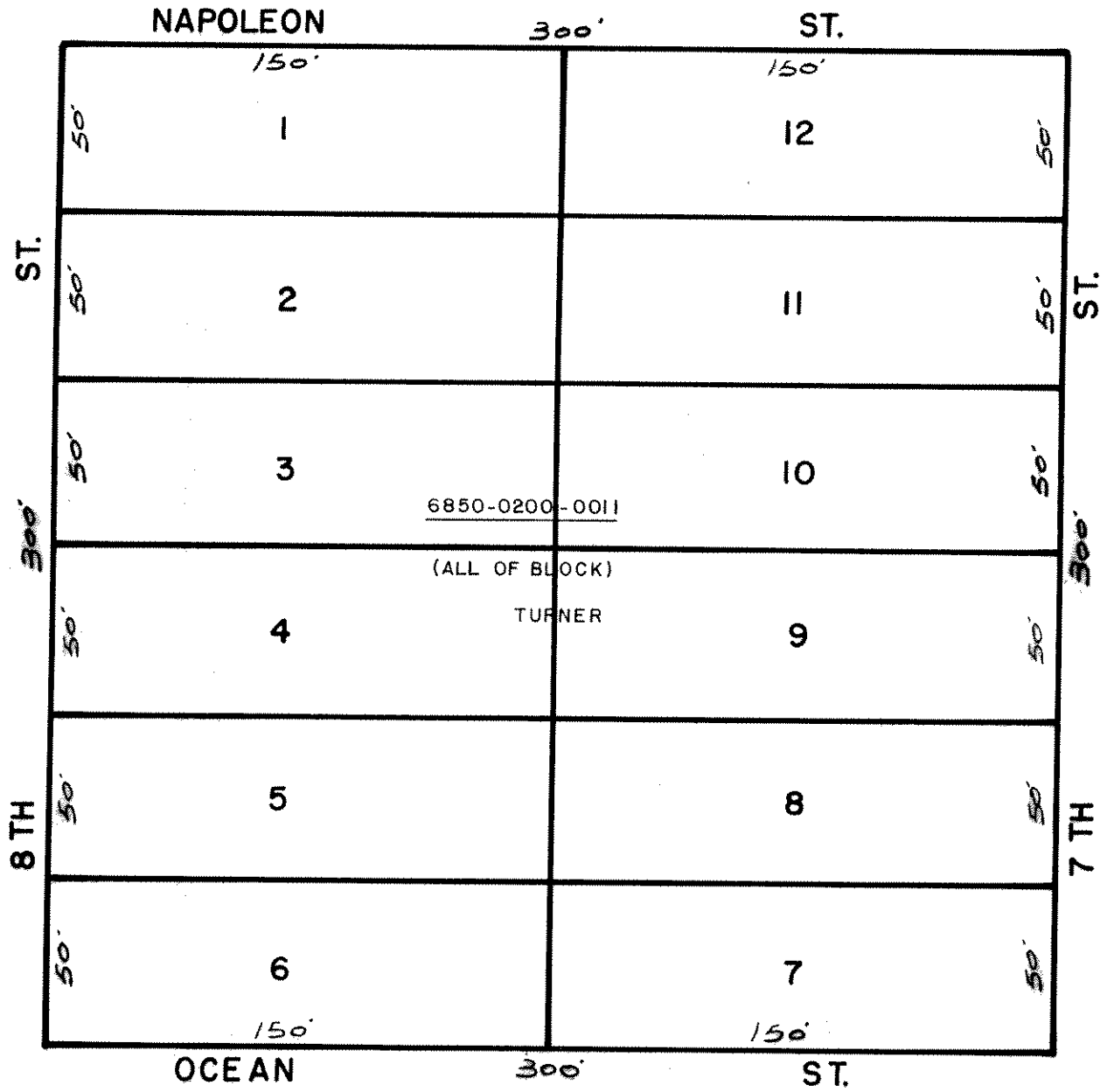

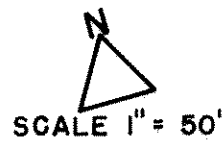
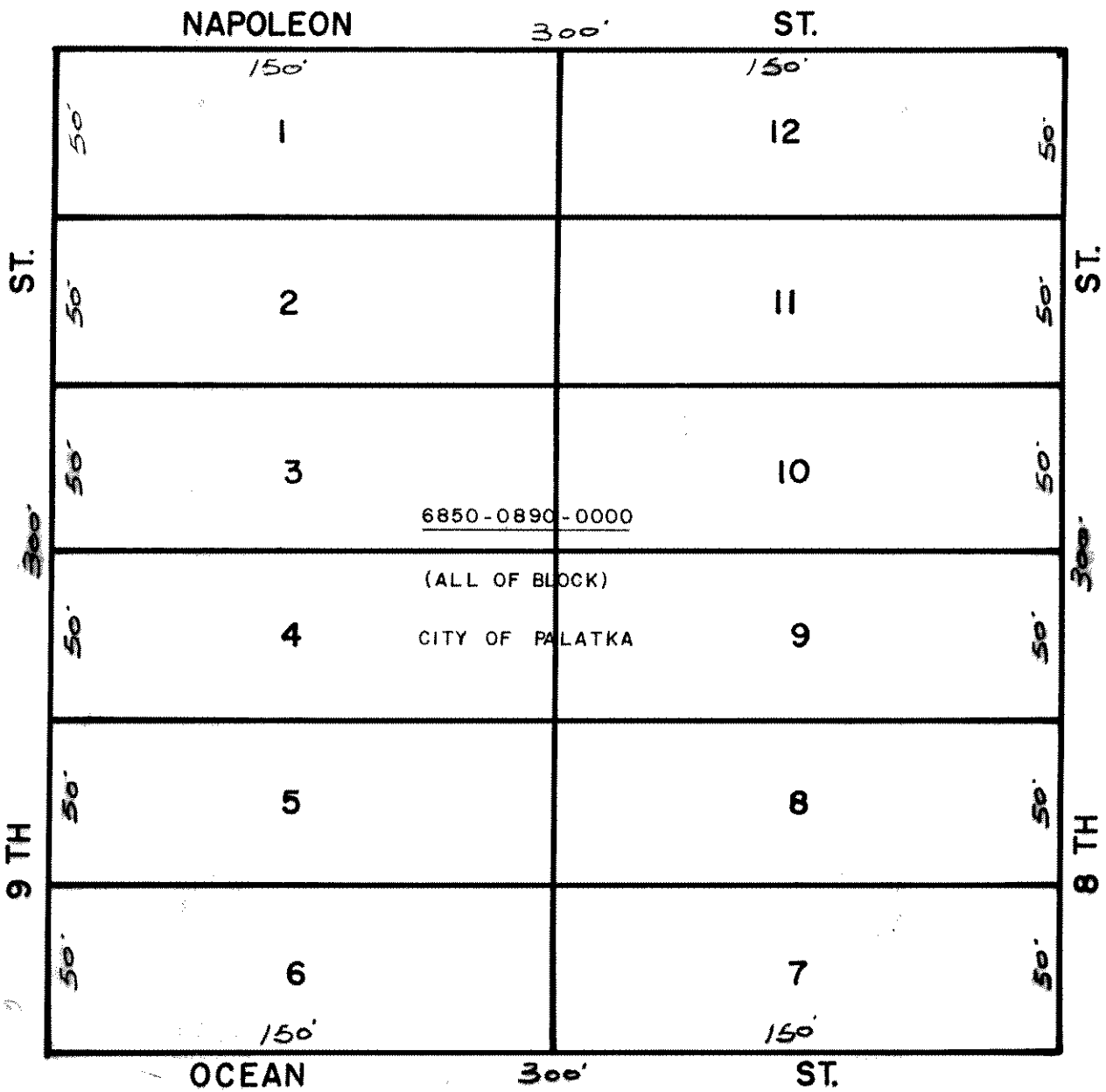

PALATKA

BLOCK 99

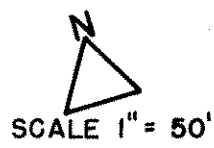
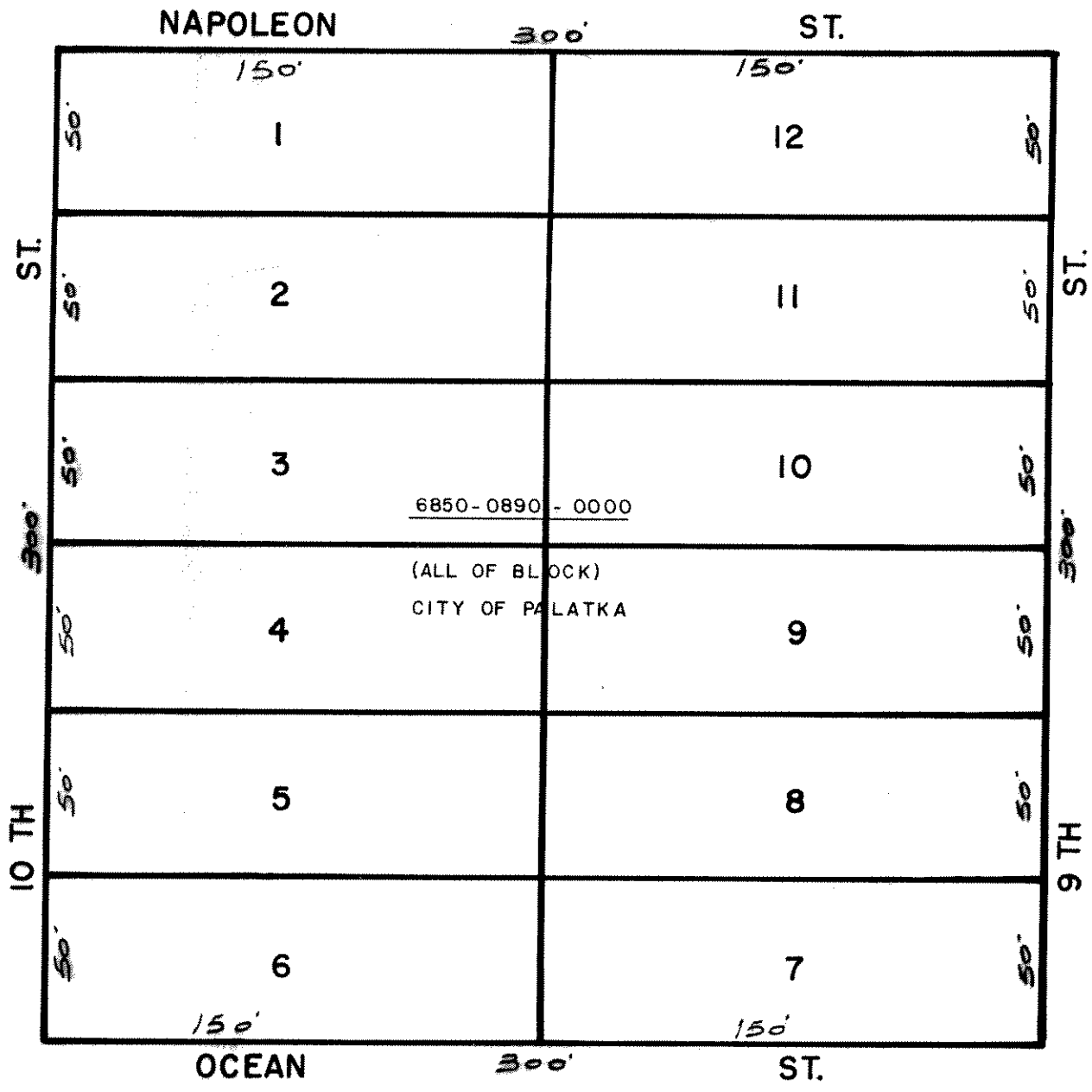

PALATKA

BLOCK 100

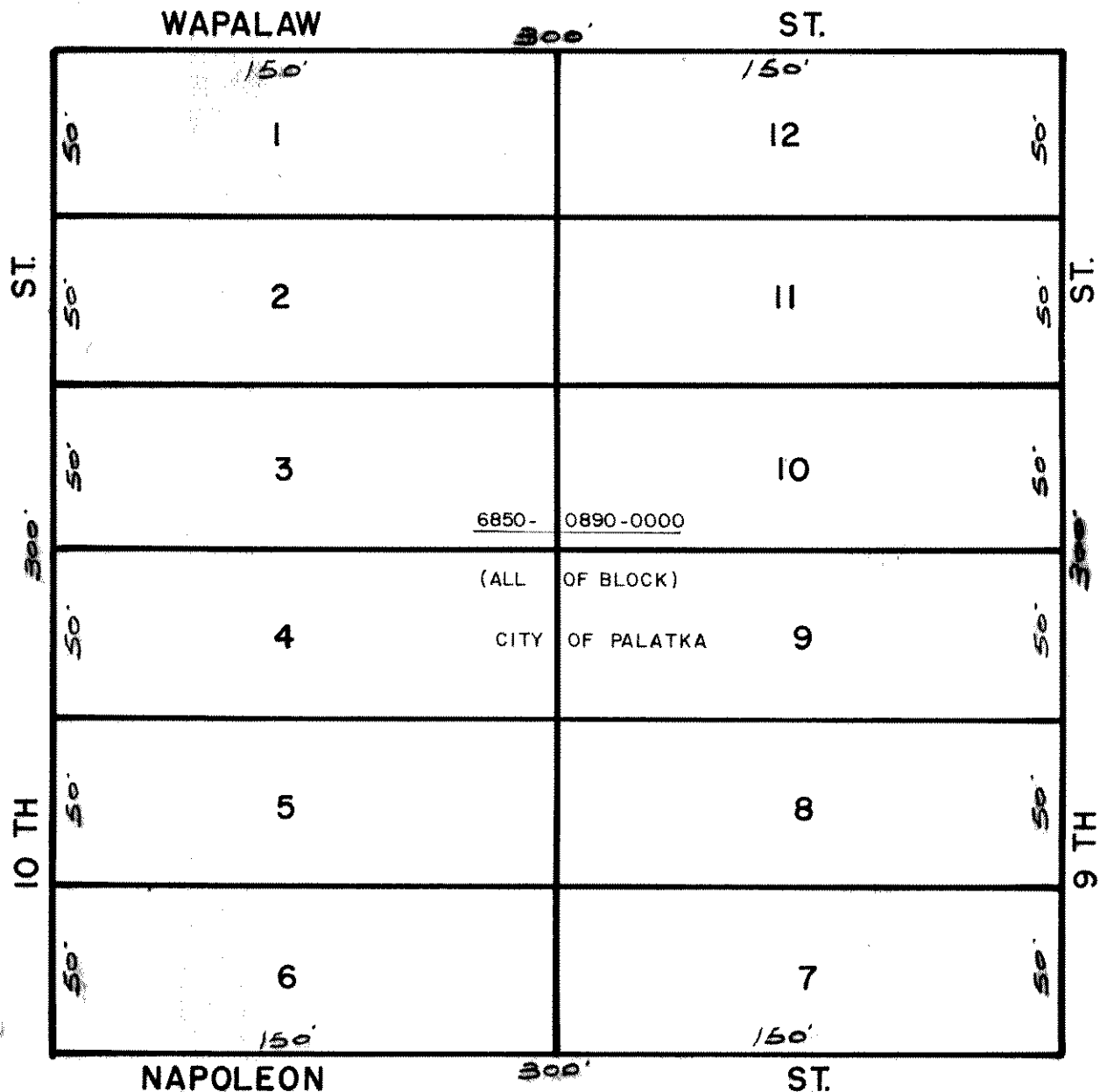

PALATKA

BLOCK 101

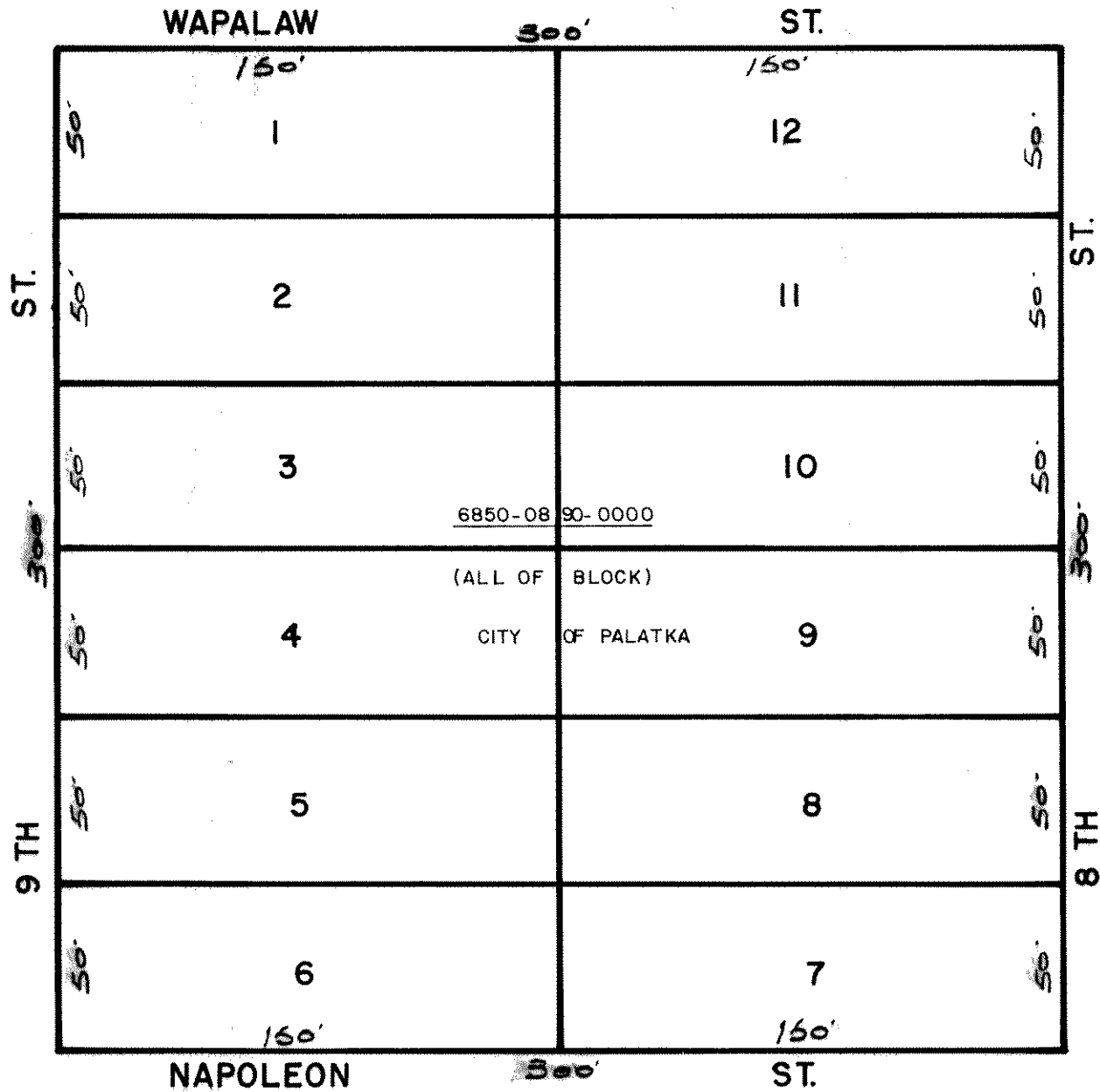

PALATKA

BLOCK 102

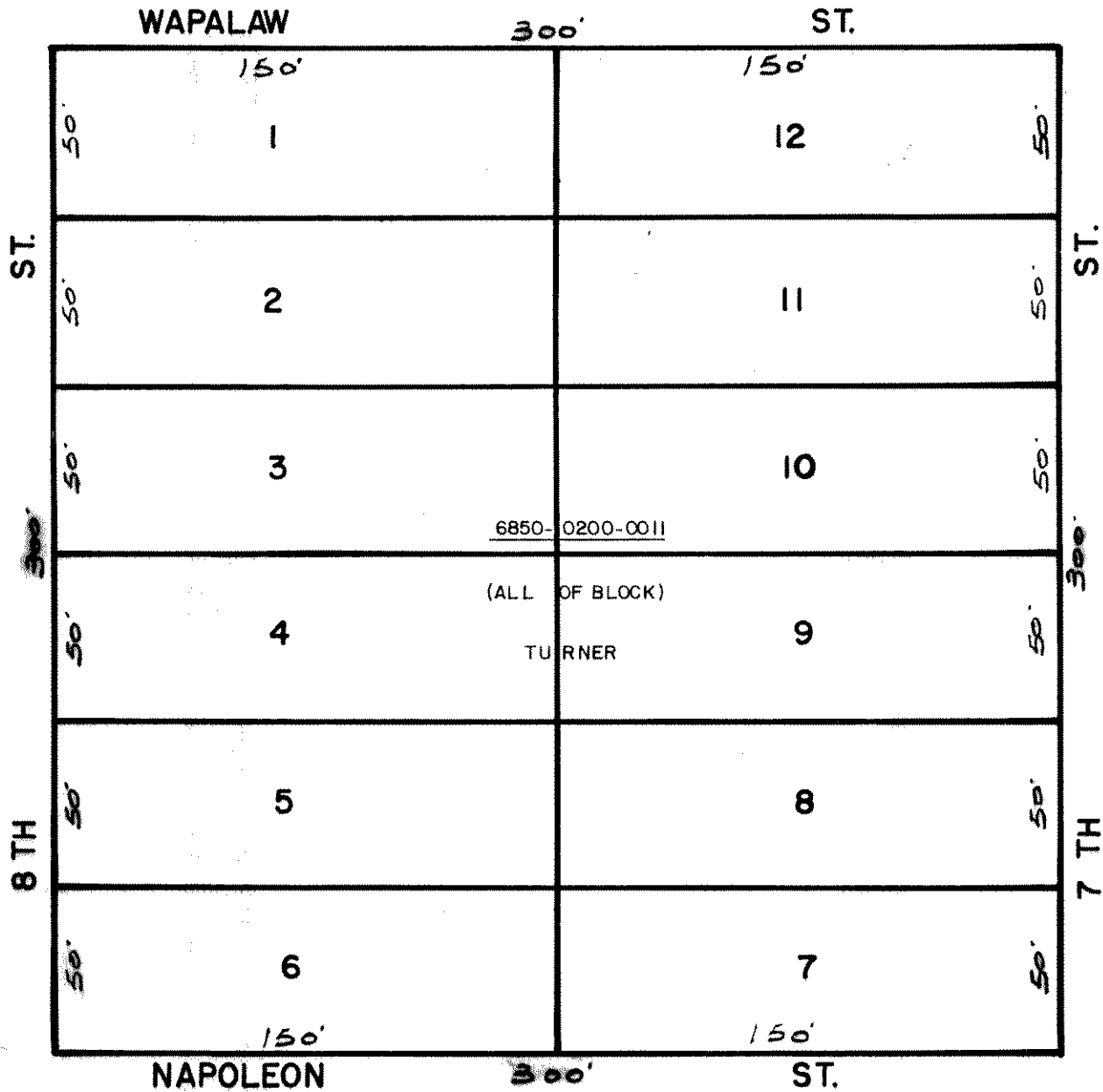

PALATKA

-

BLOCK 103

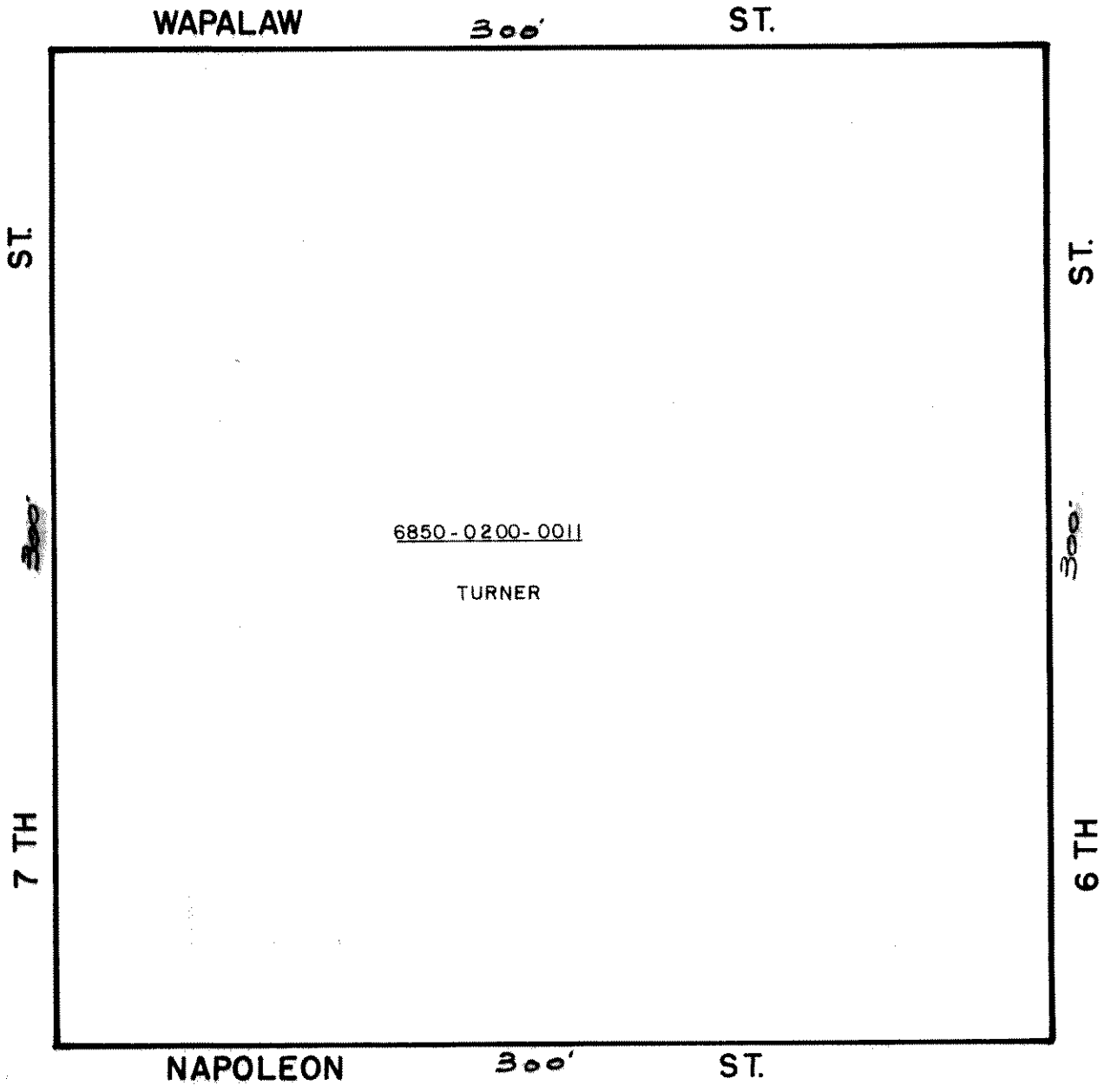

PALATKA

-

BLOCK 104



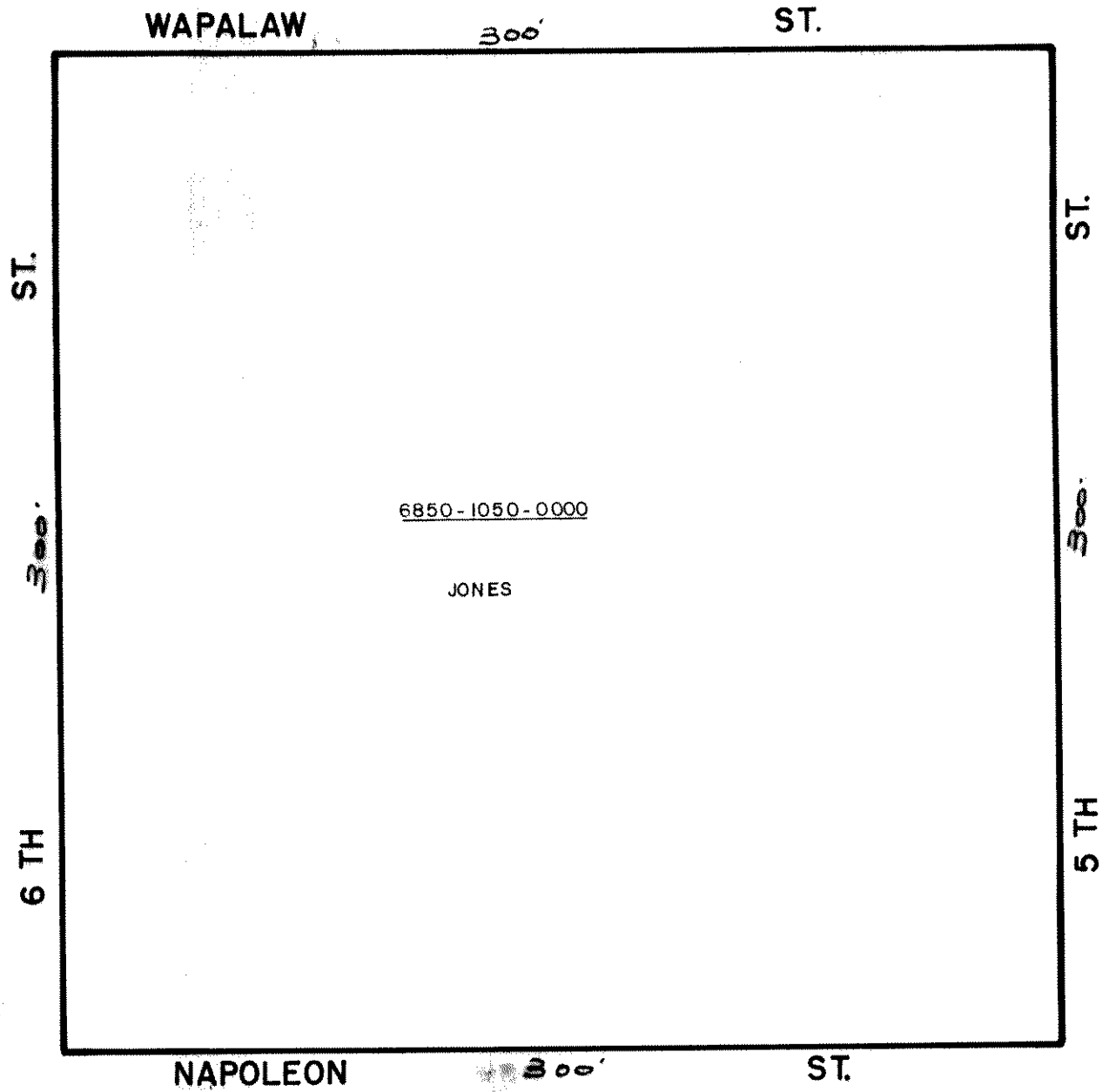

PALATKA

-

BLOCK 105

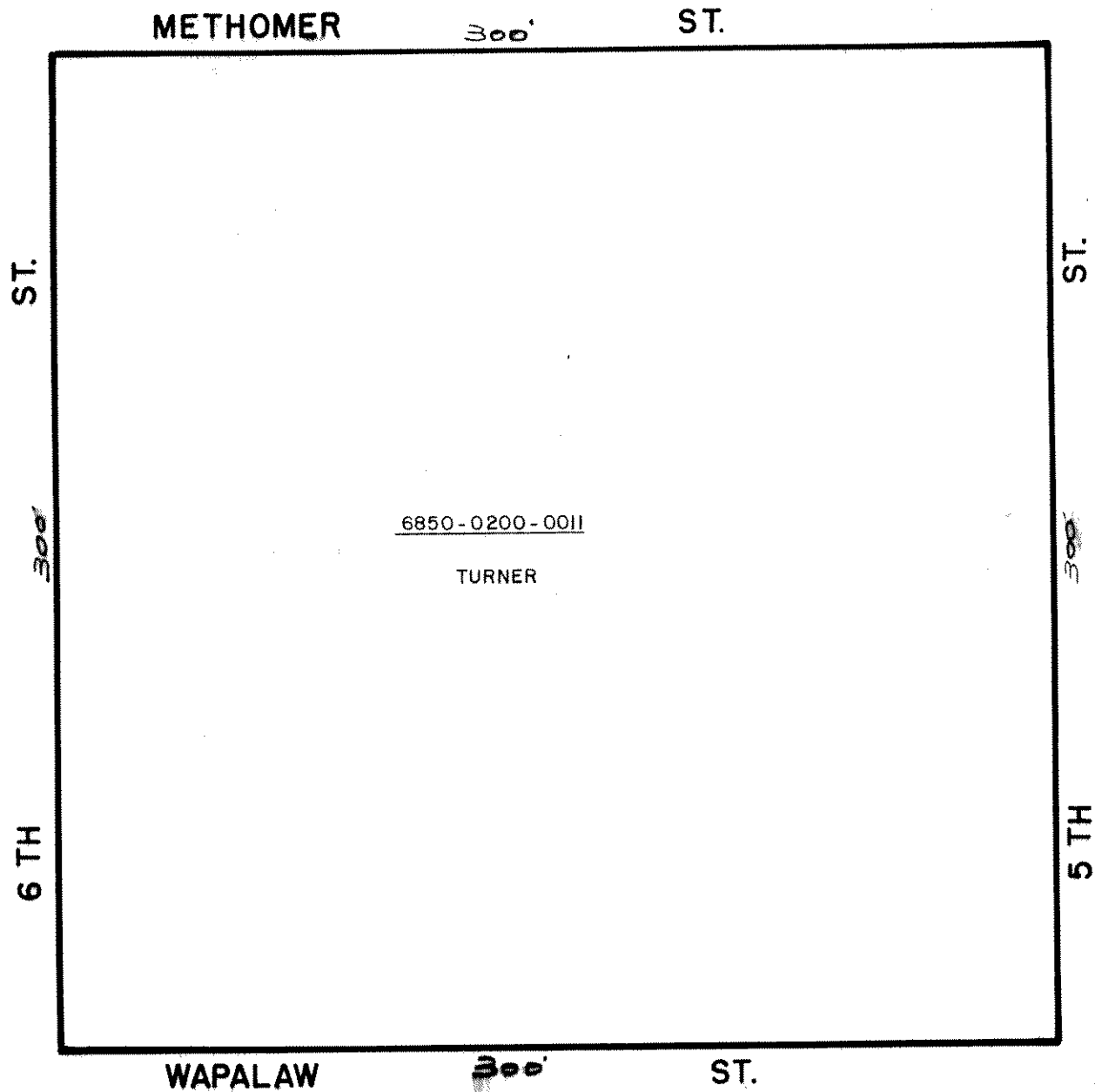

PALATKA

-

BLOCK 106

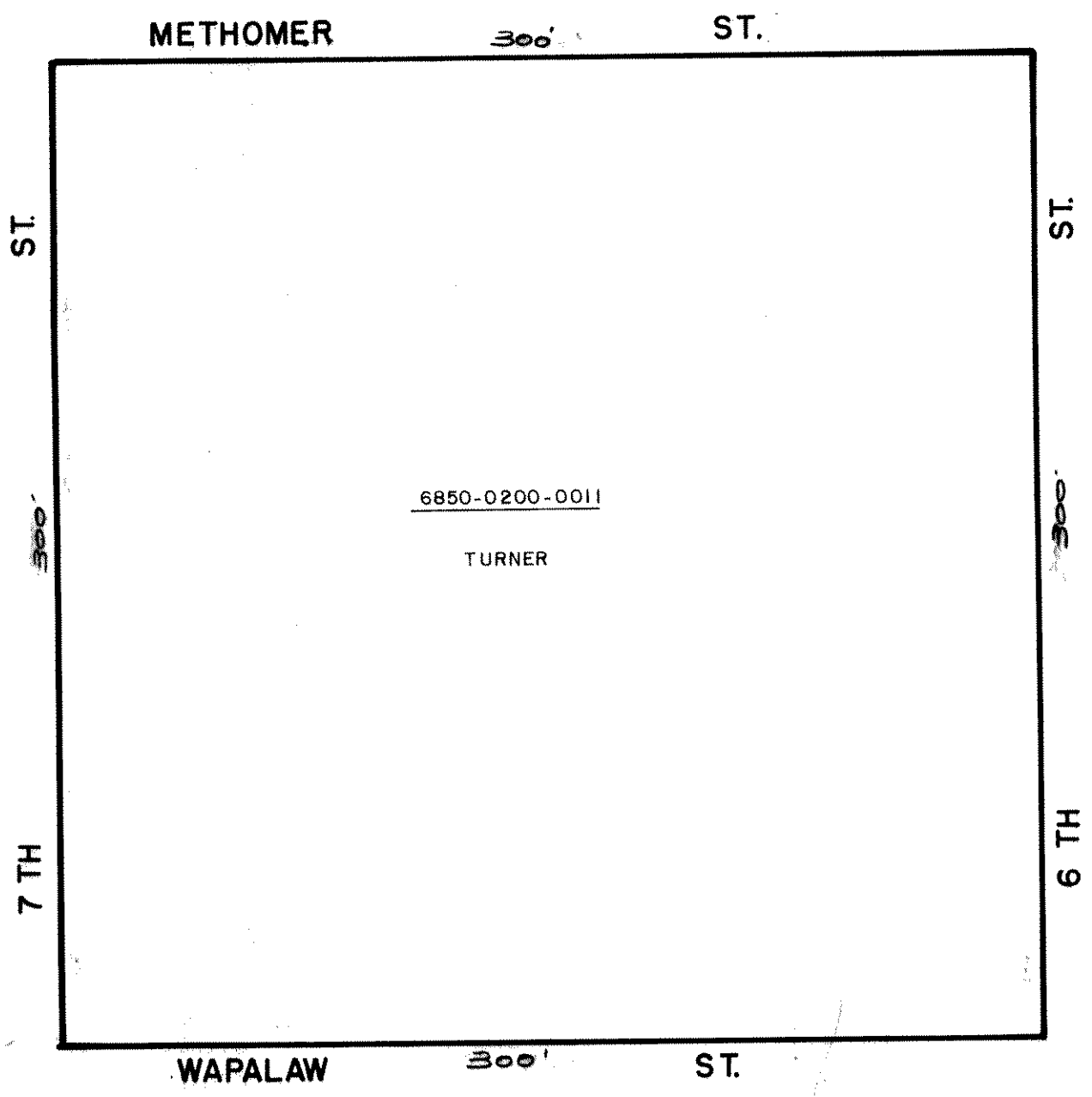

PALATKA

BLOCK 107

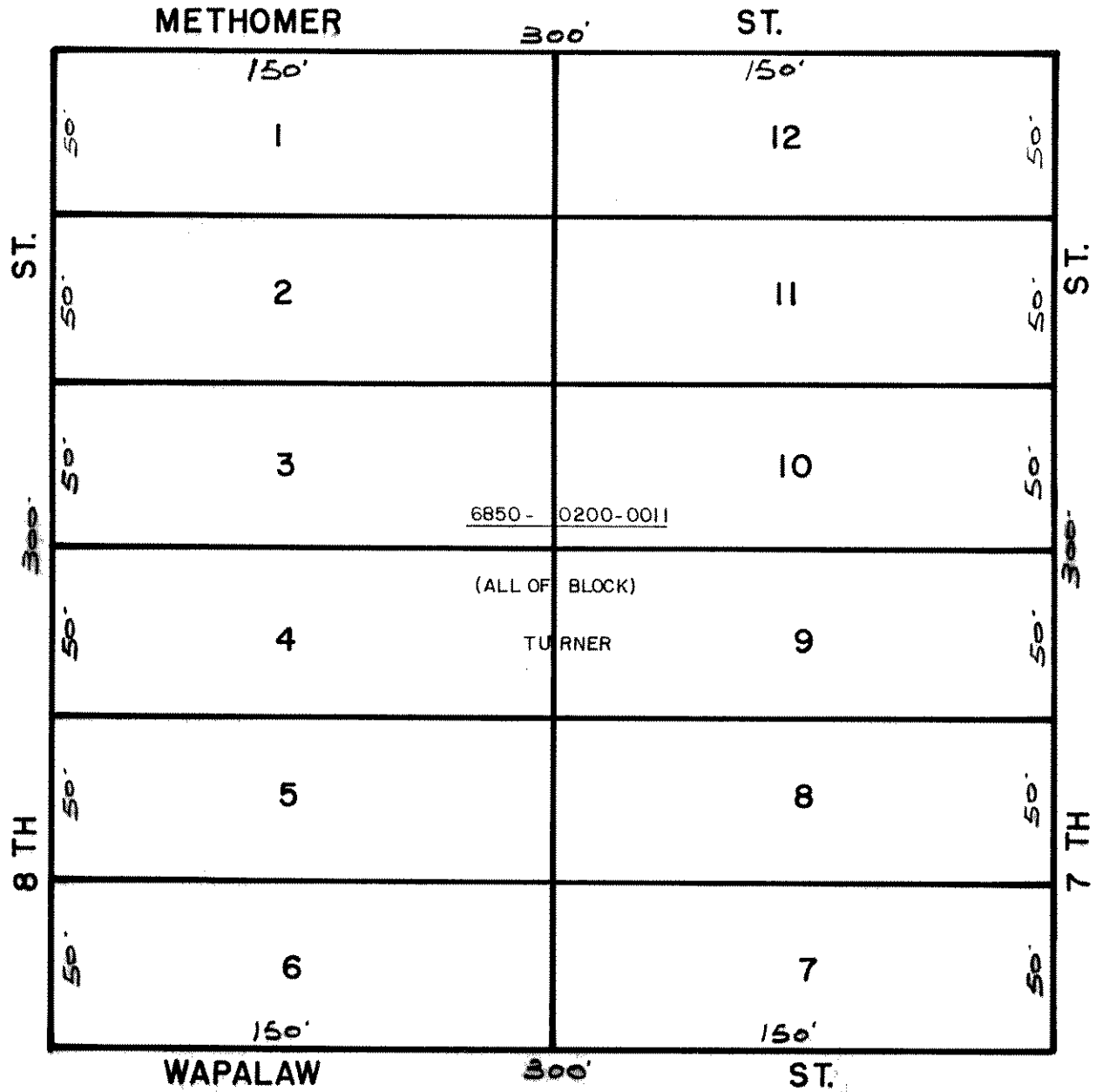

PALATKA

-

BLOCK 108

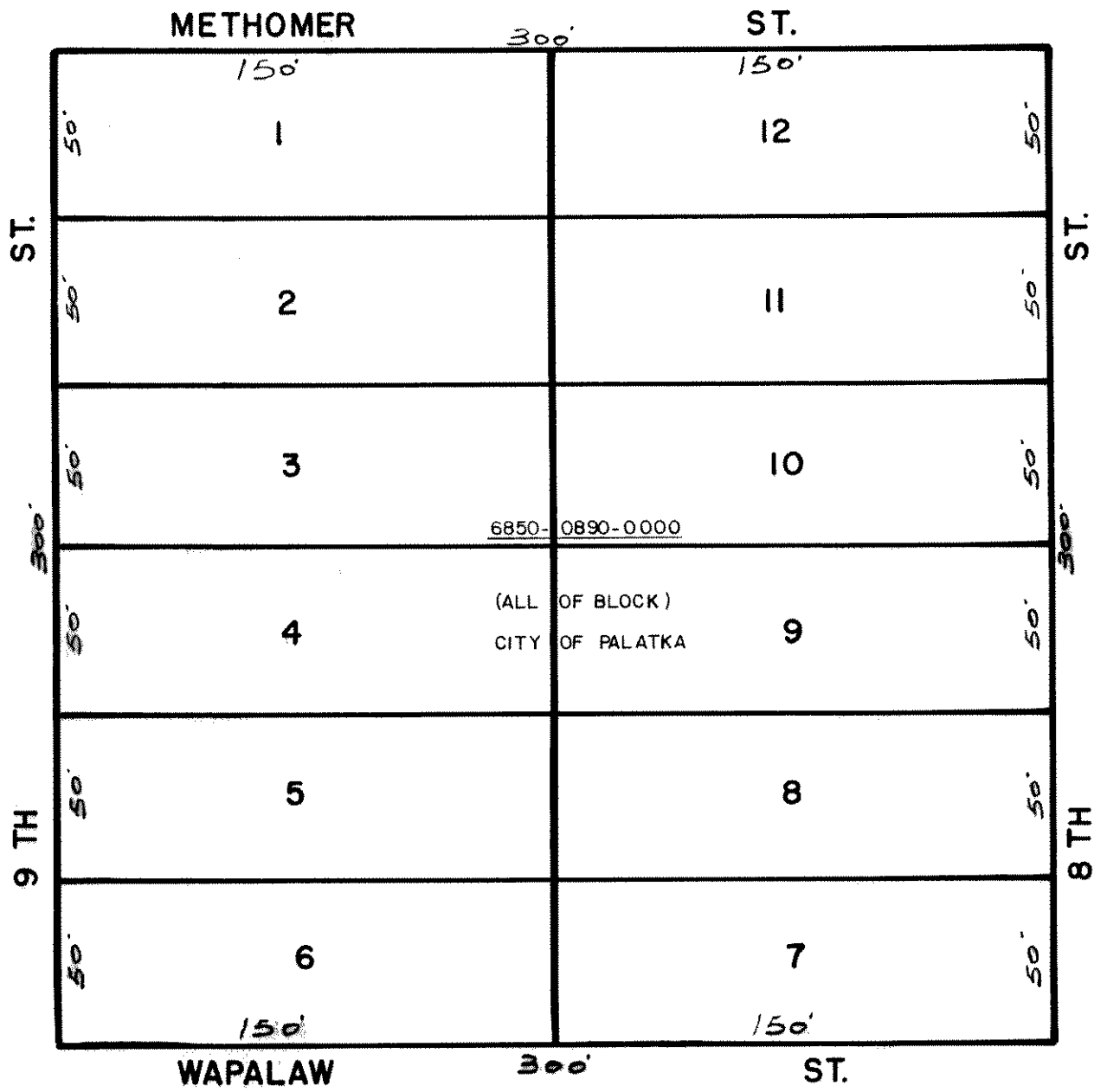

PALATKA

-

BLOCK 109

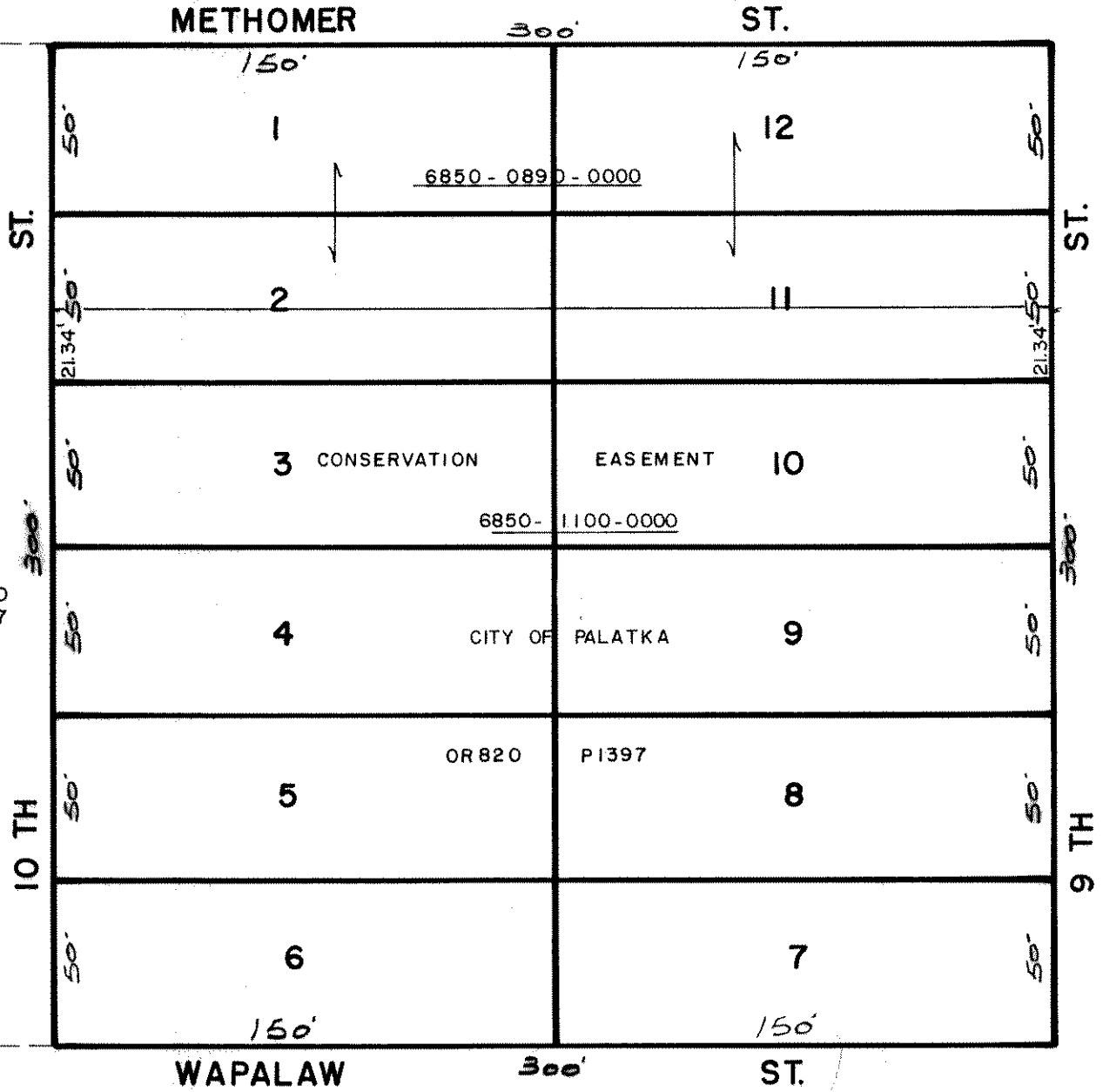

OR 820  
P 1397



PALATKA

-

BLOCK 110

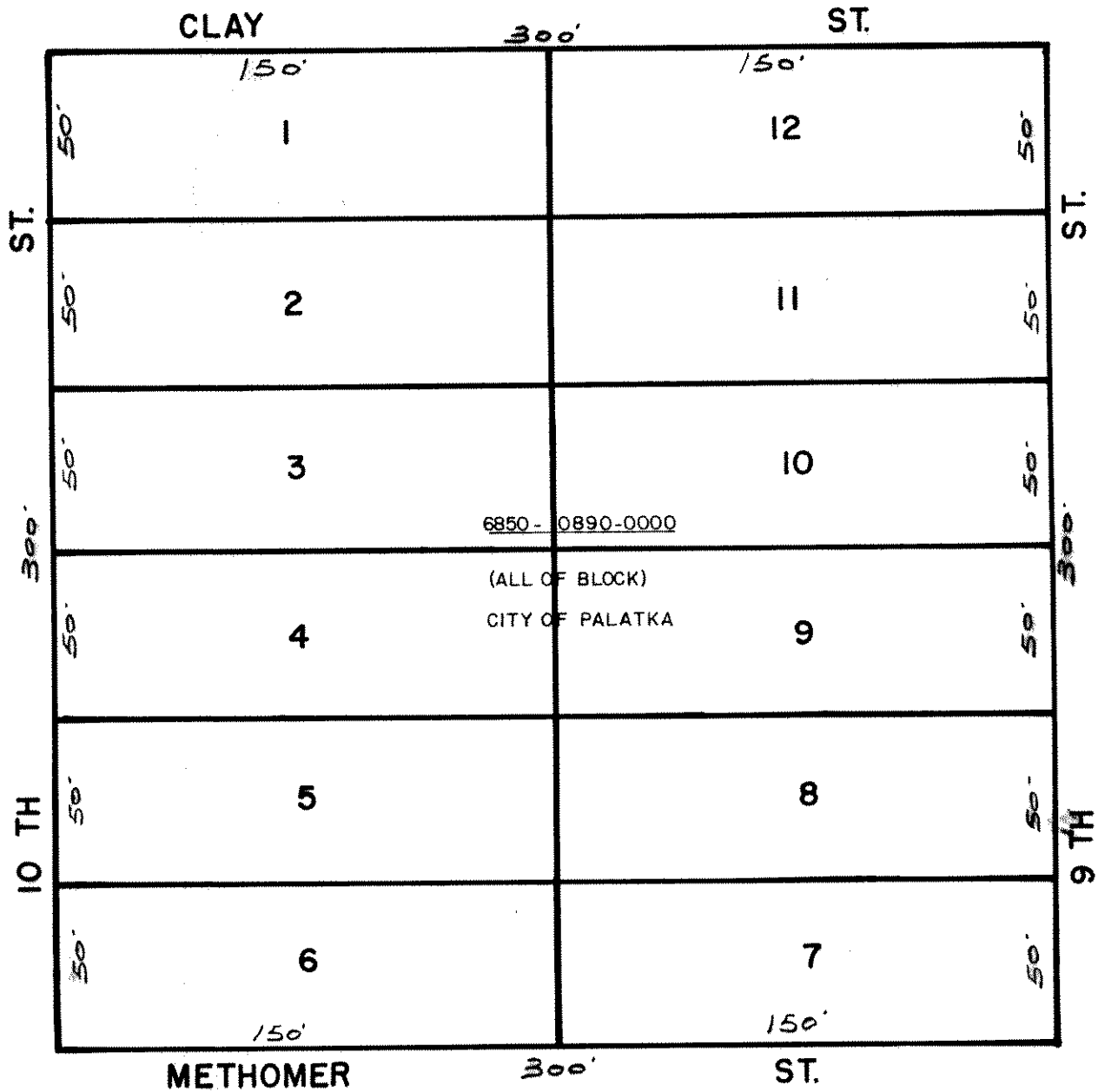

PALATKA

-

BLOCK III

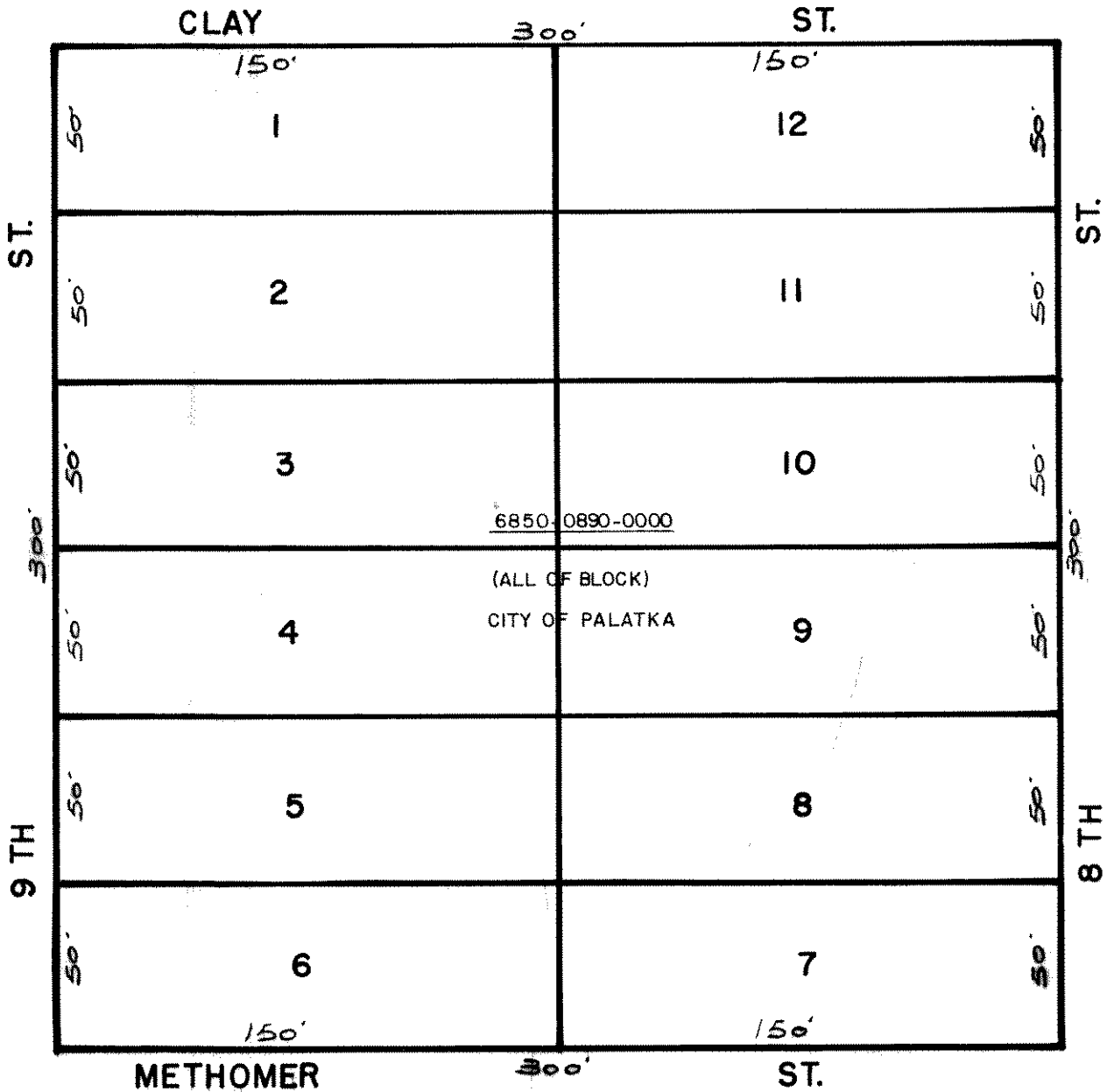

PALATKA

-

BLOCK 112



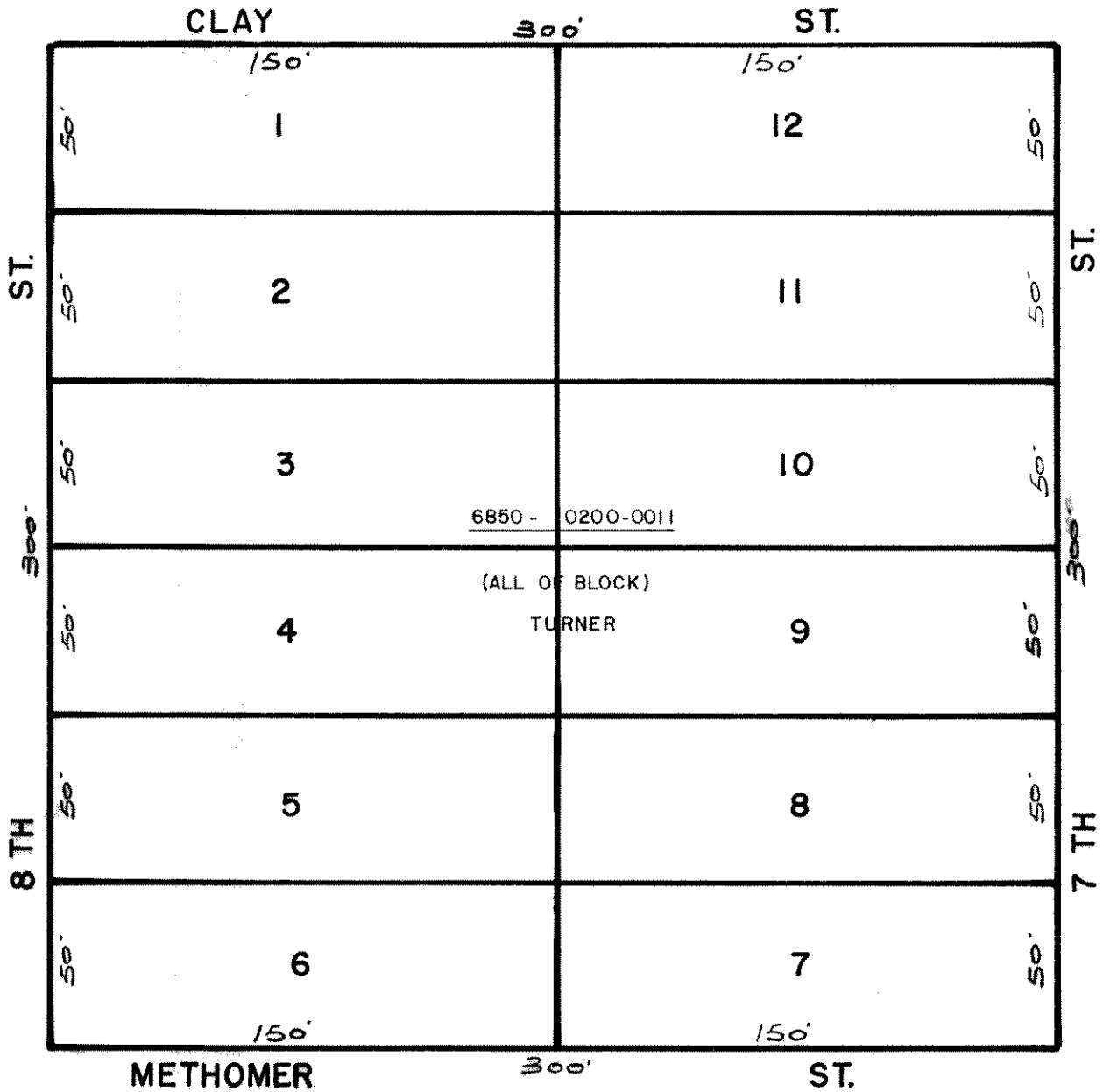

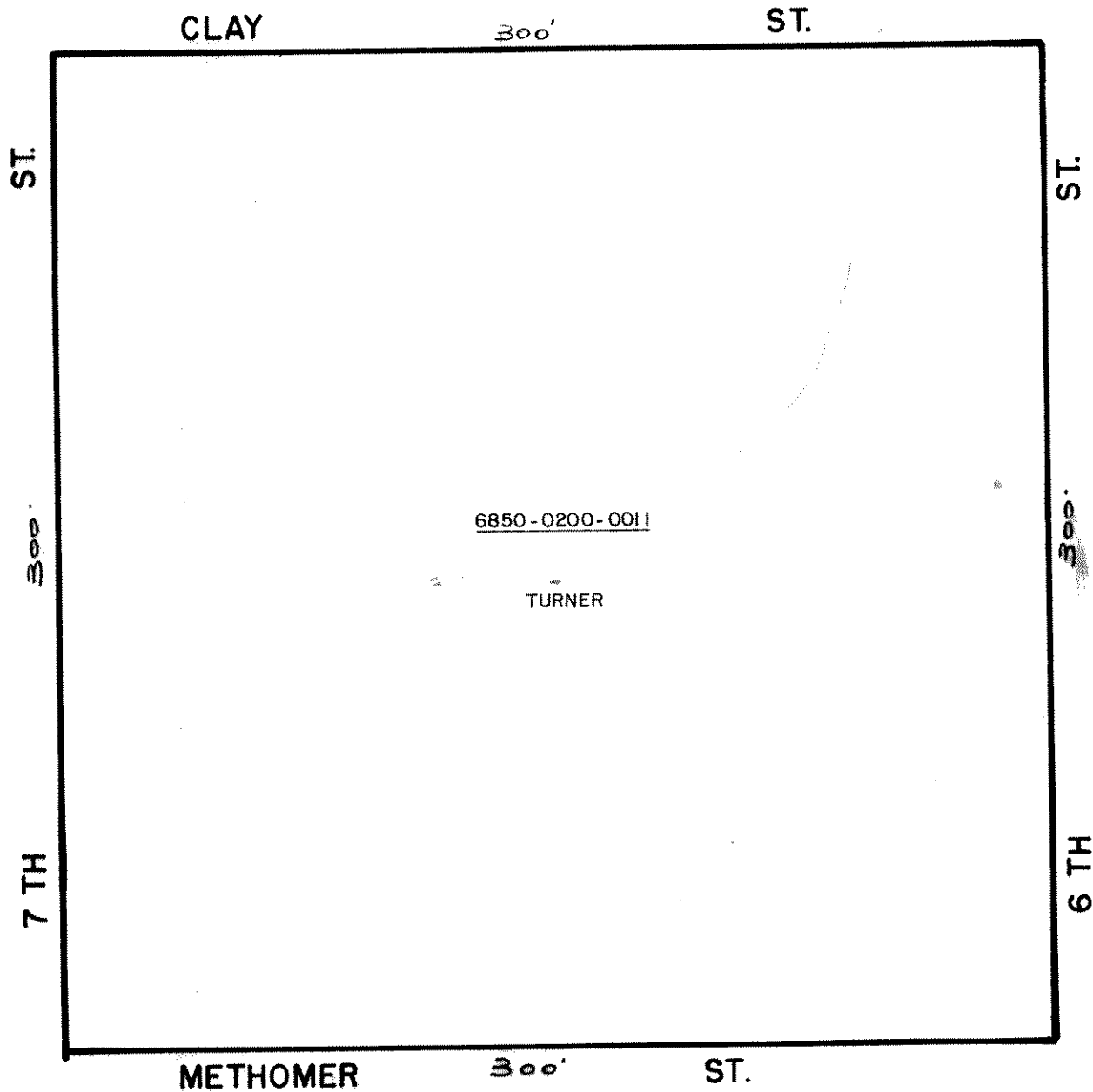

PALATKA

-

BLOCK 114

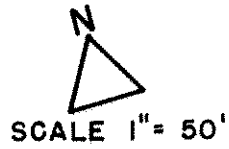
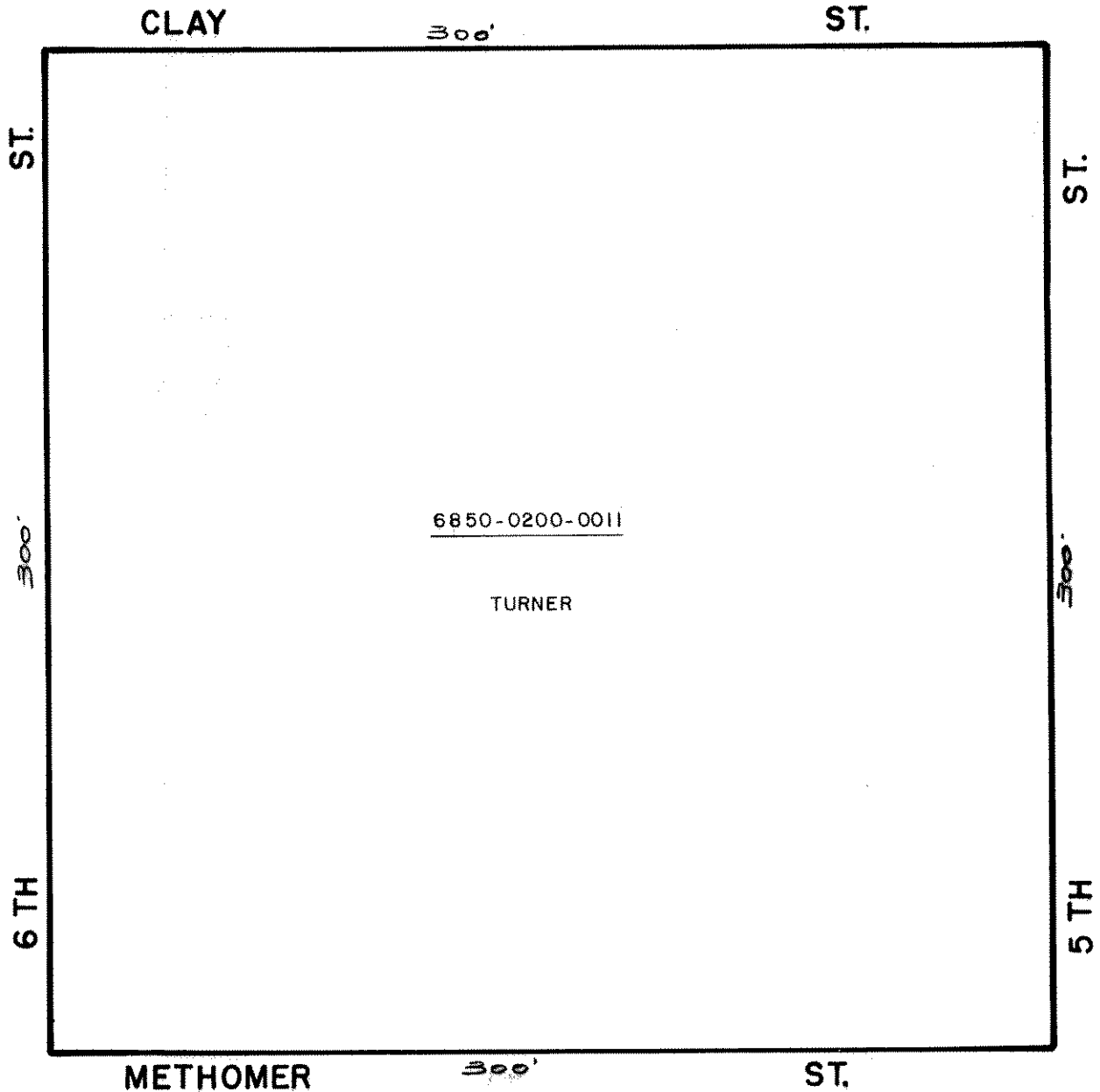

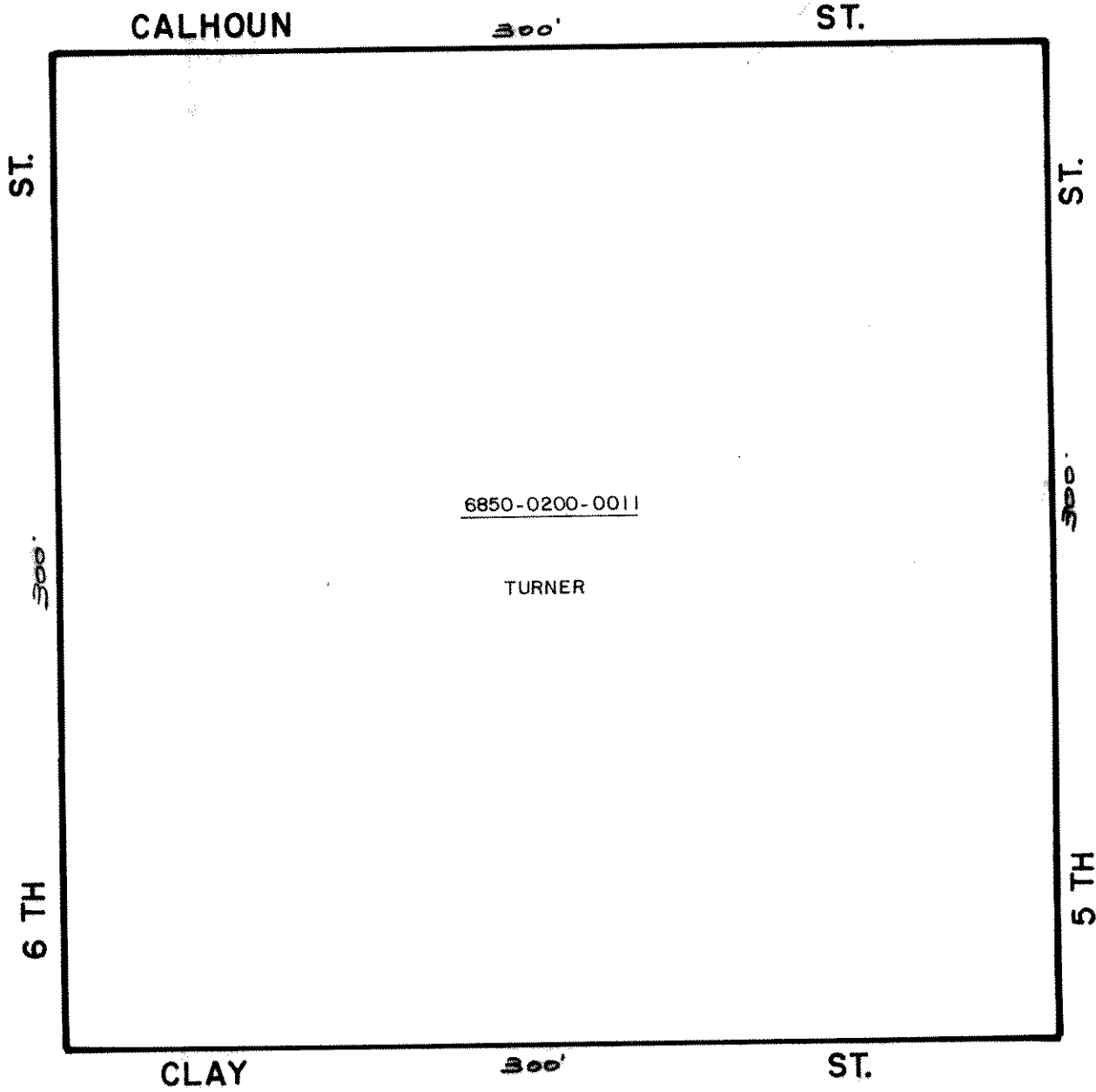

PALATKA

-

BLOCK 116

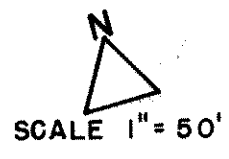
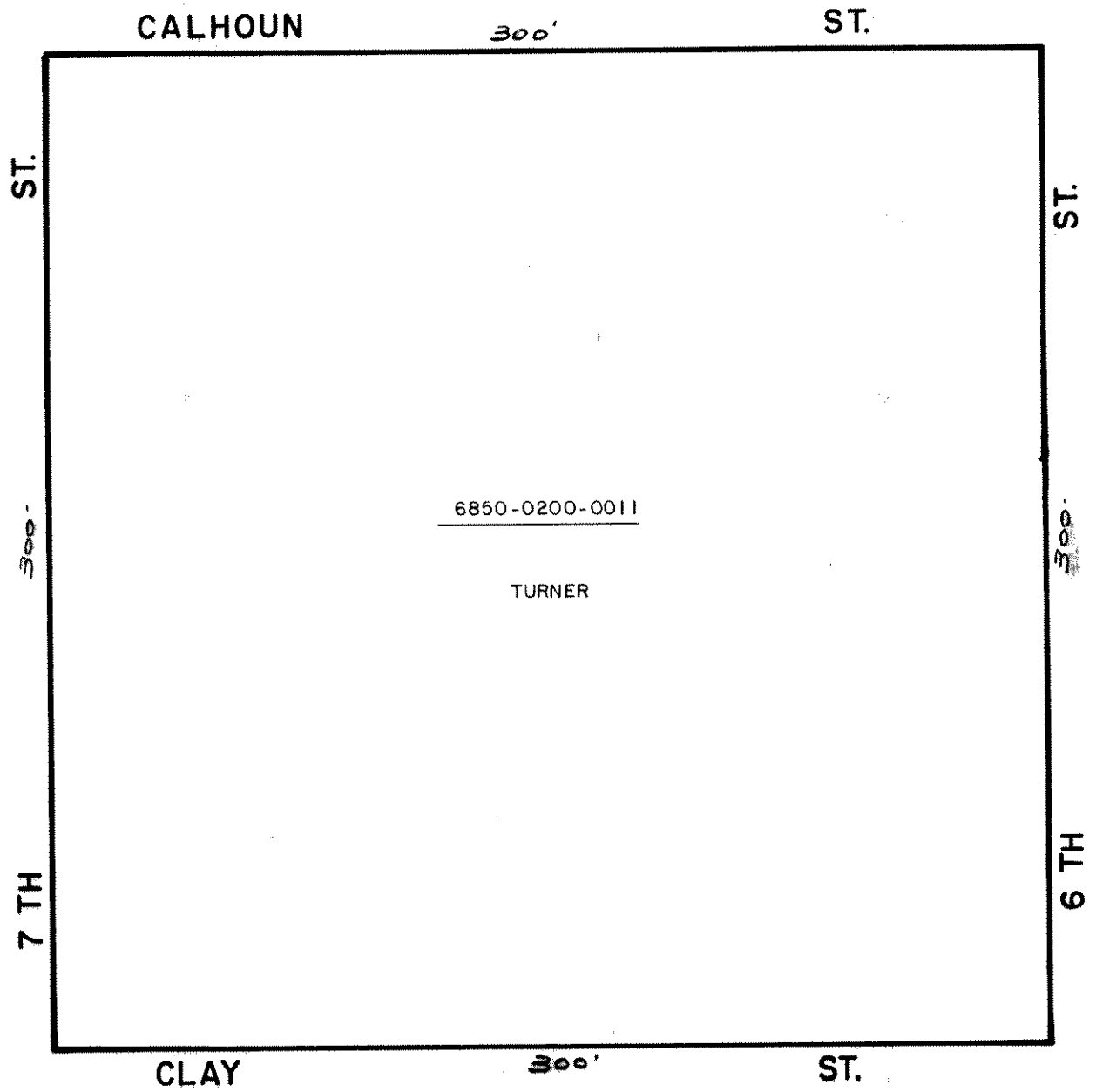

PALATKA

-

BLOCK 117

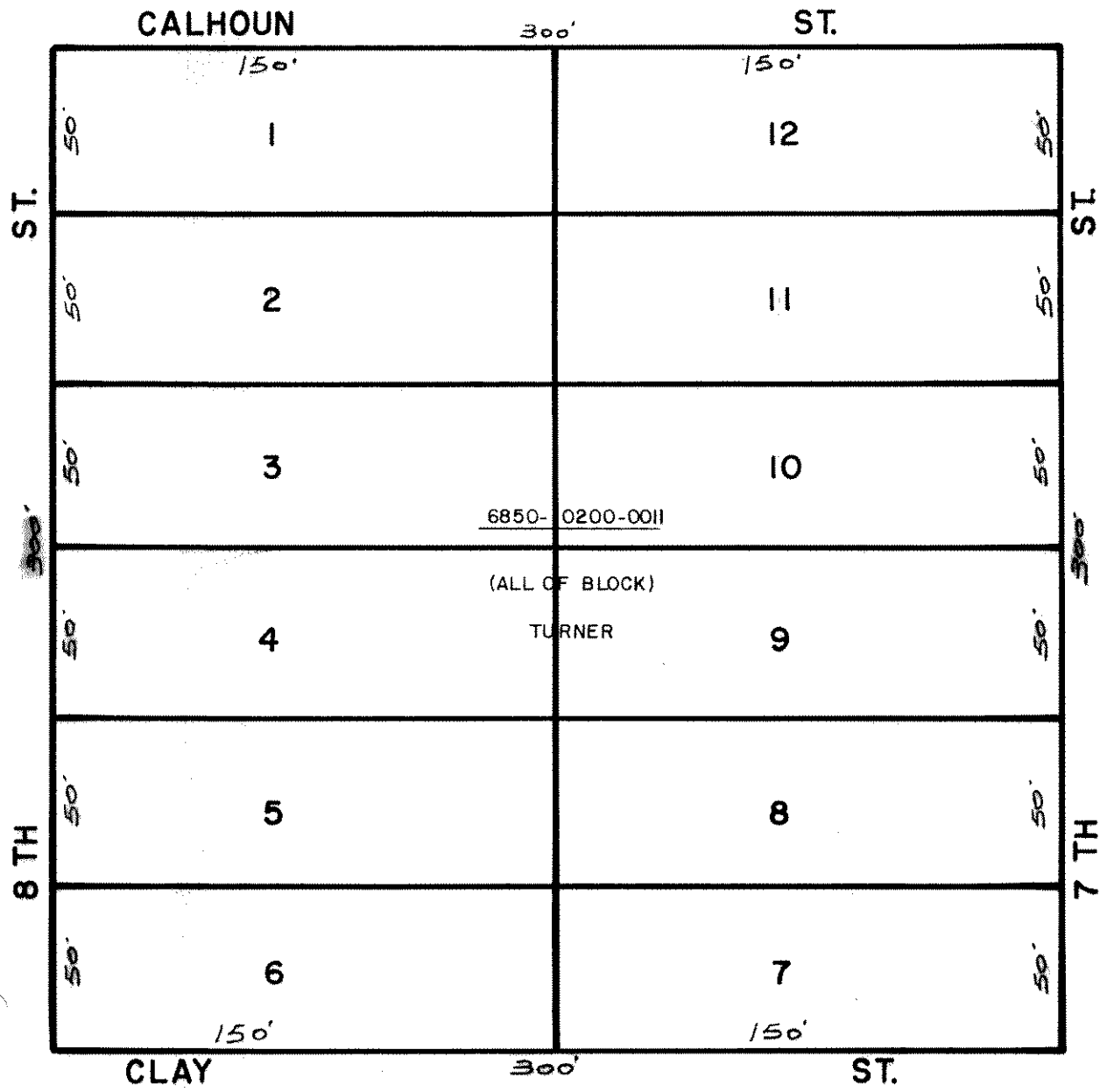

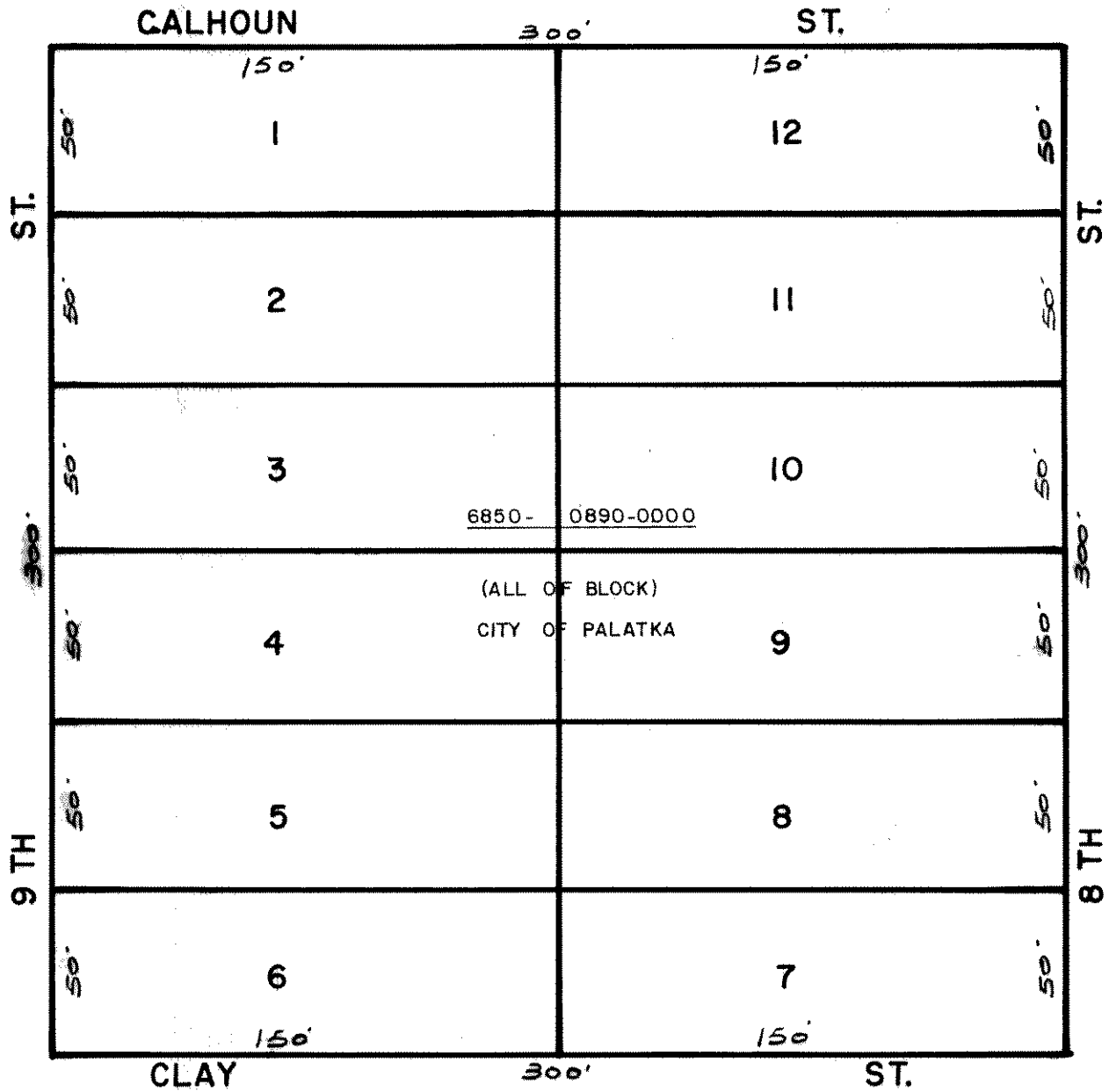

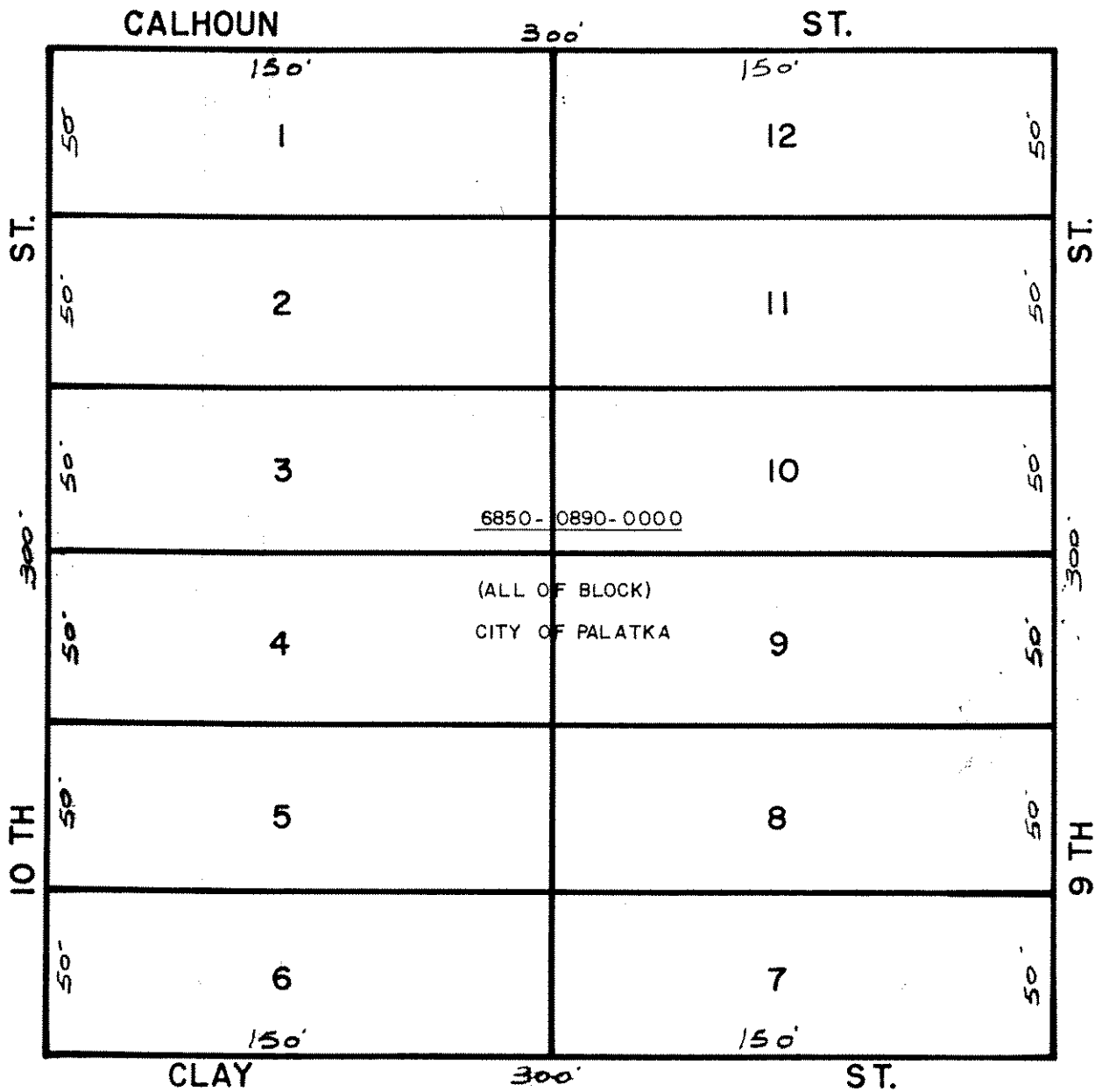

PALATKA

BLOCK 120



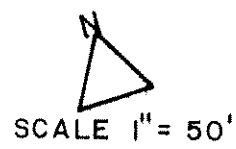
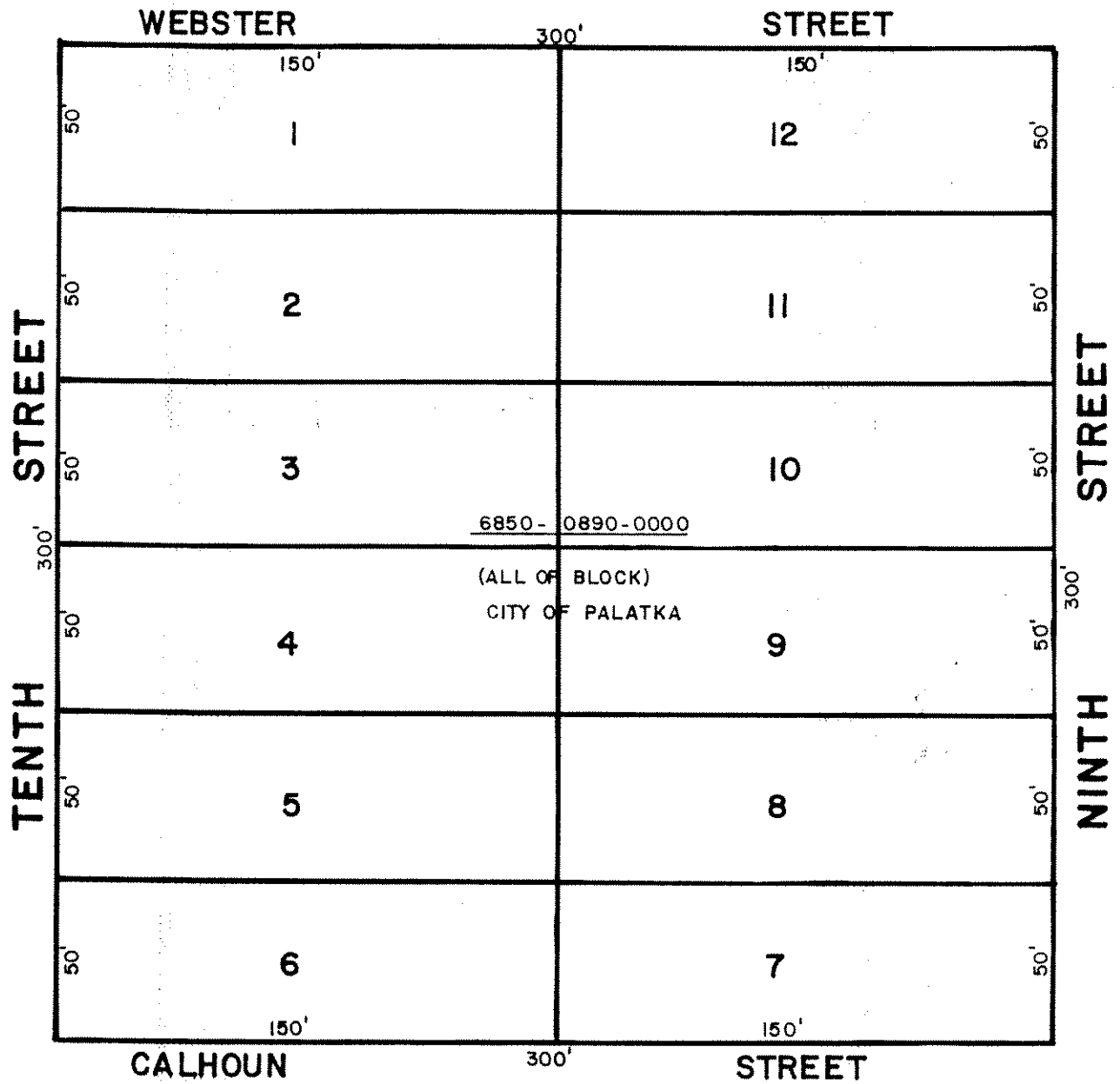

PALATKA

BLOCK 121

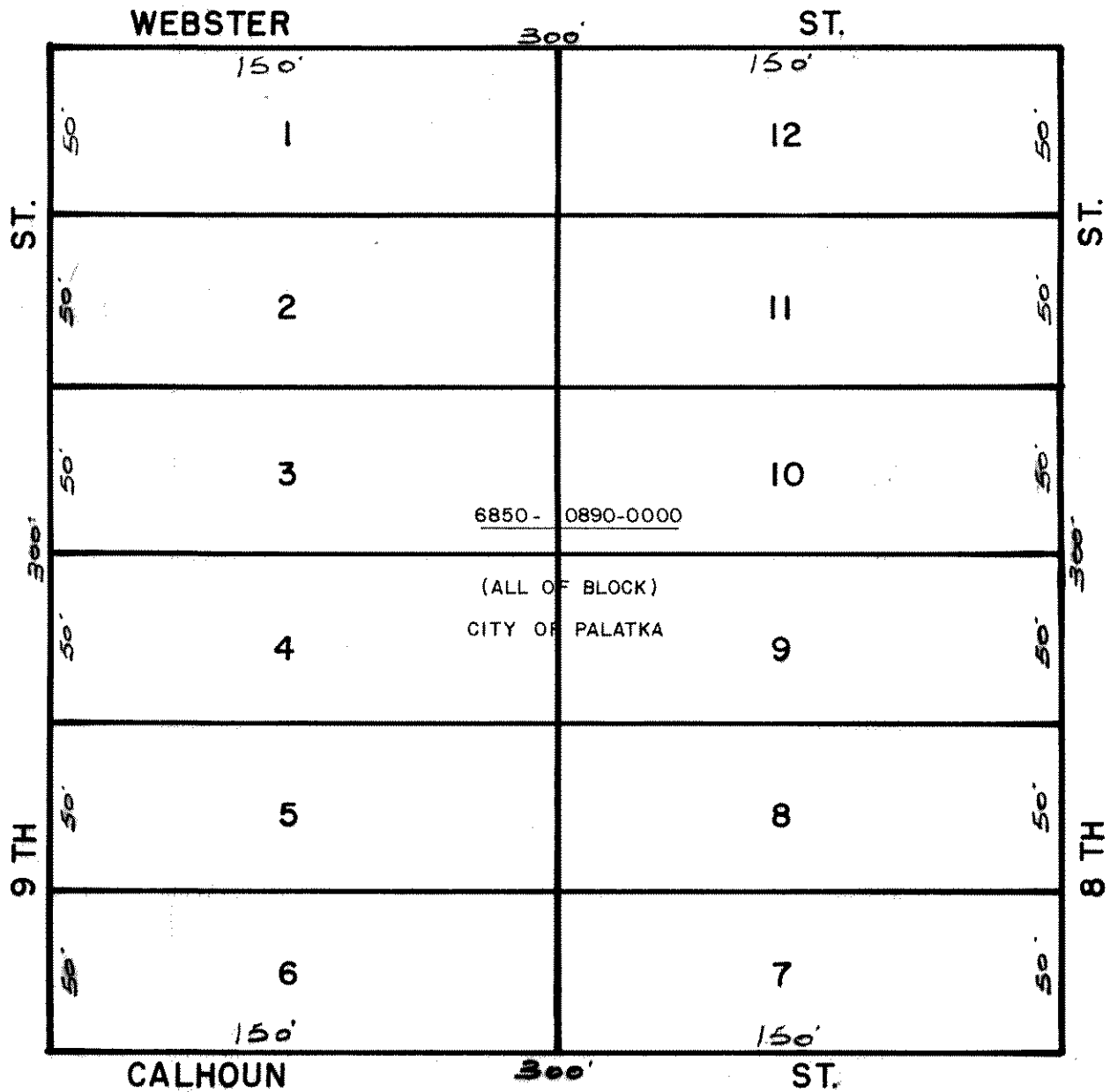

PALATKA

BLOCK 122

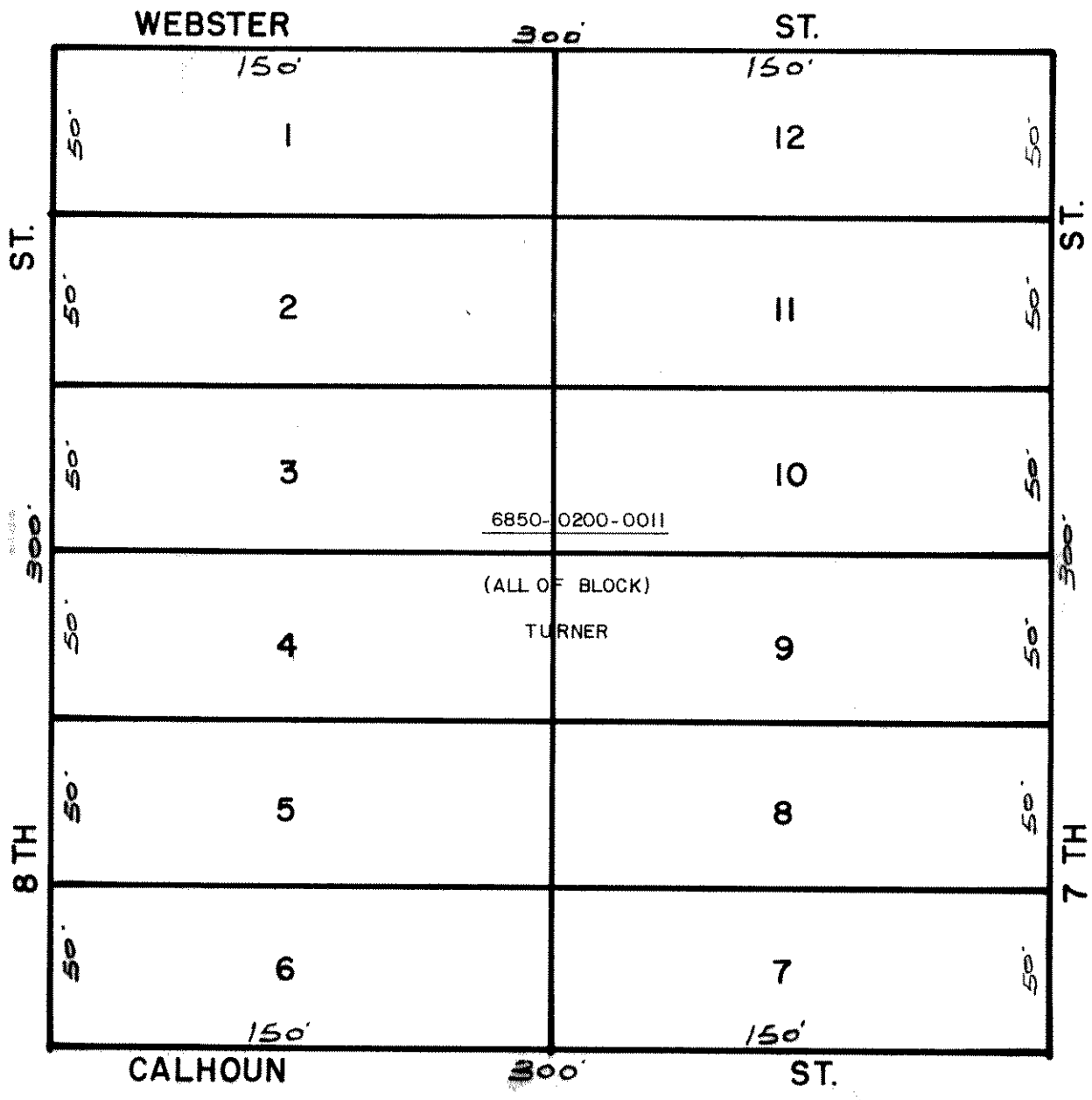

PALATKA

-

BLOCK 123

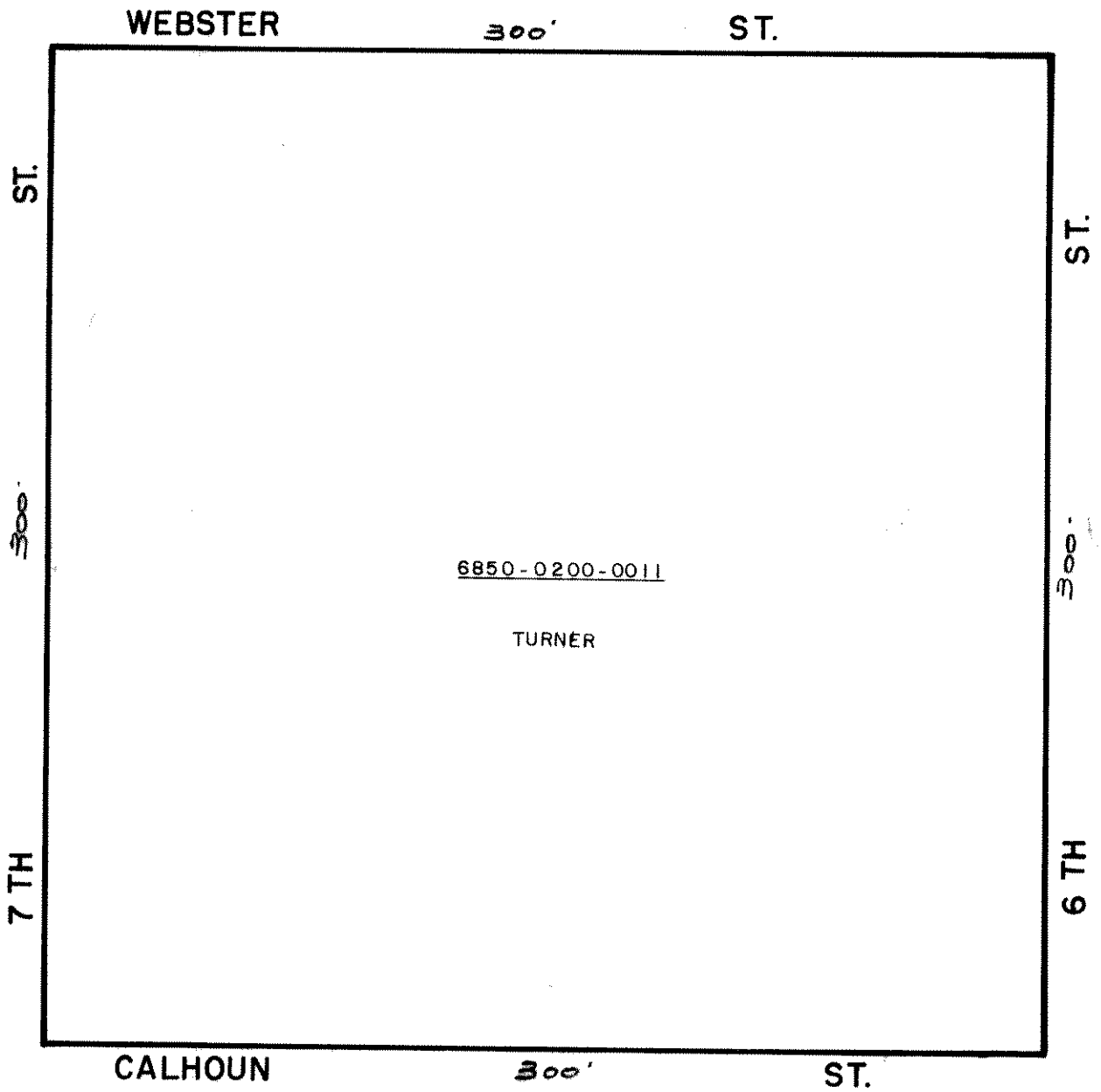

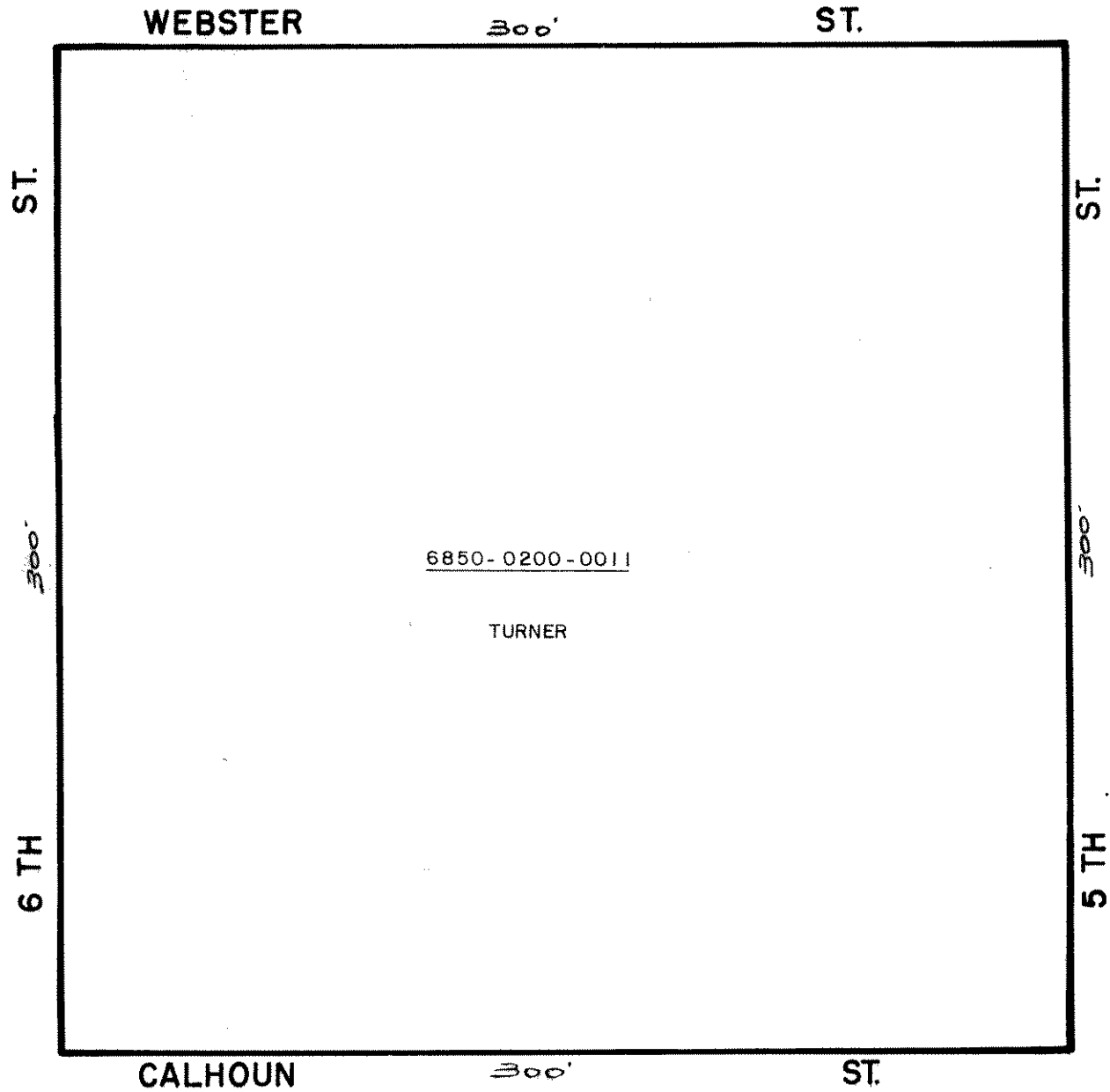

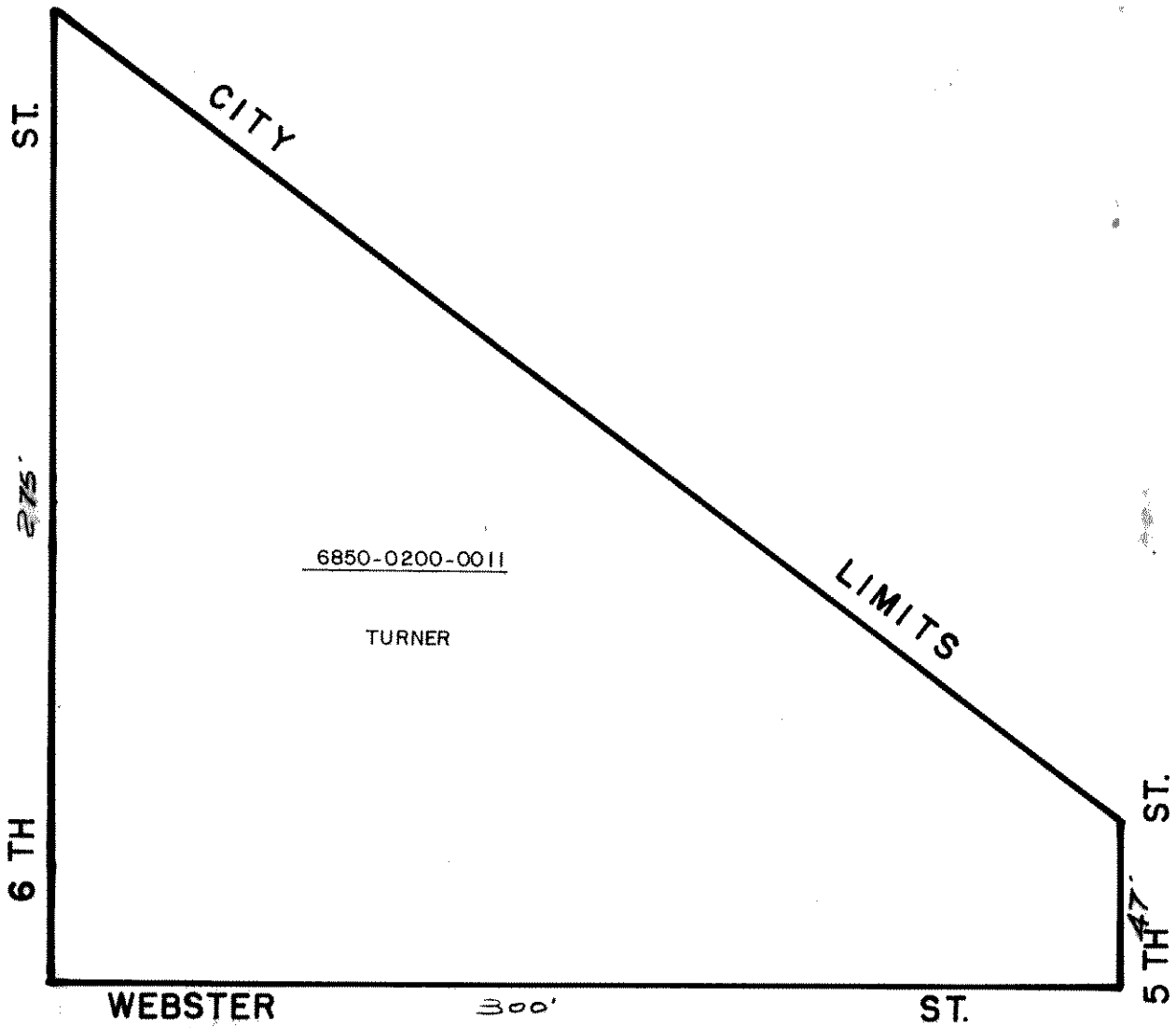

  
SCALE 1" = 50'

PALATKA

BLOCK 126

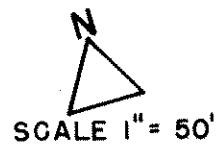
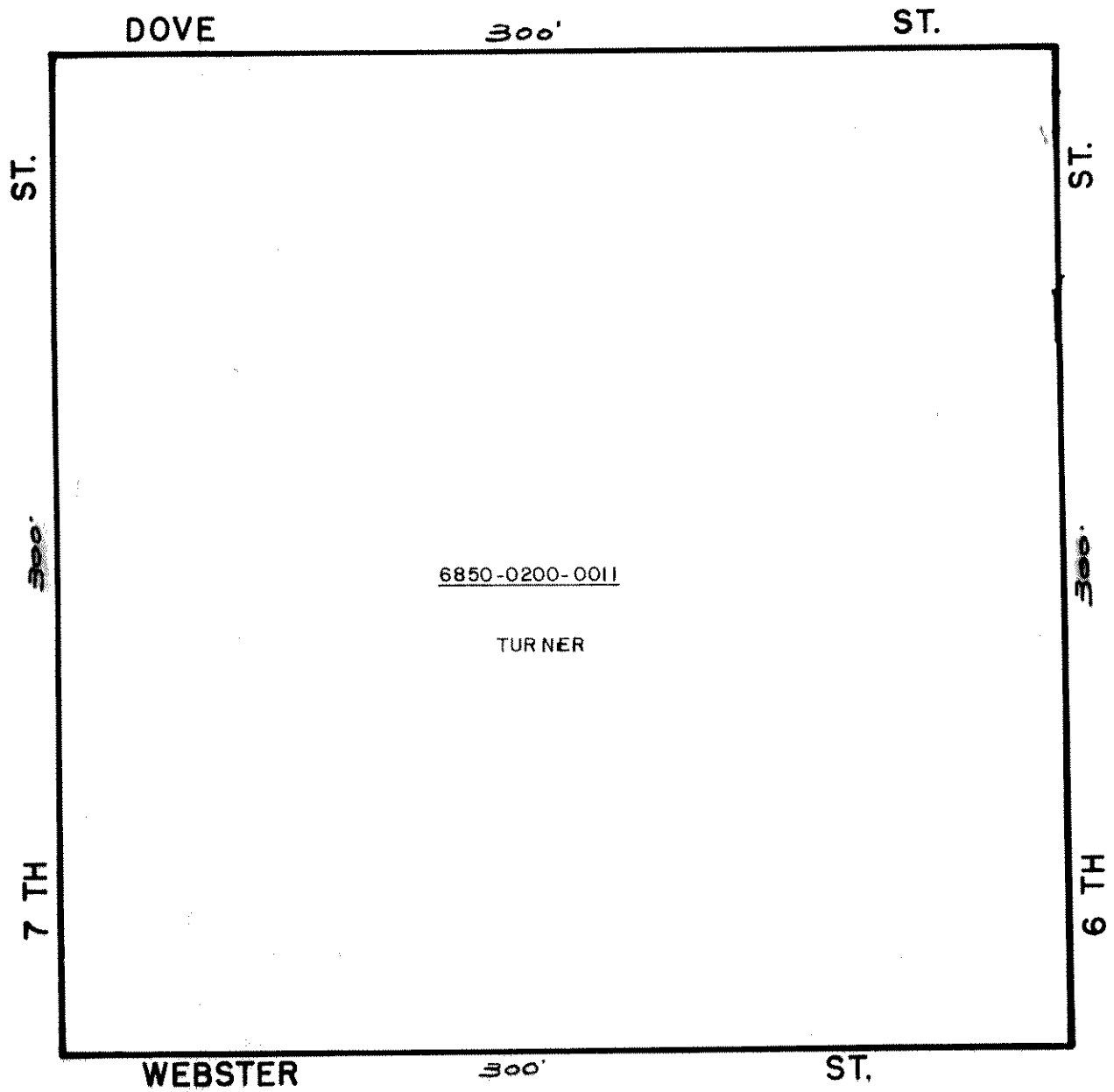

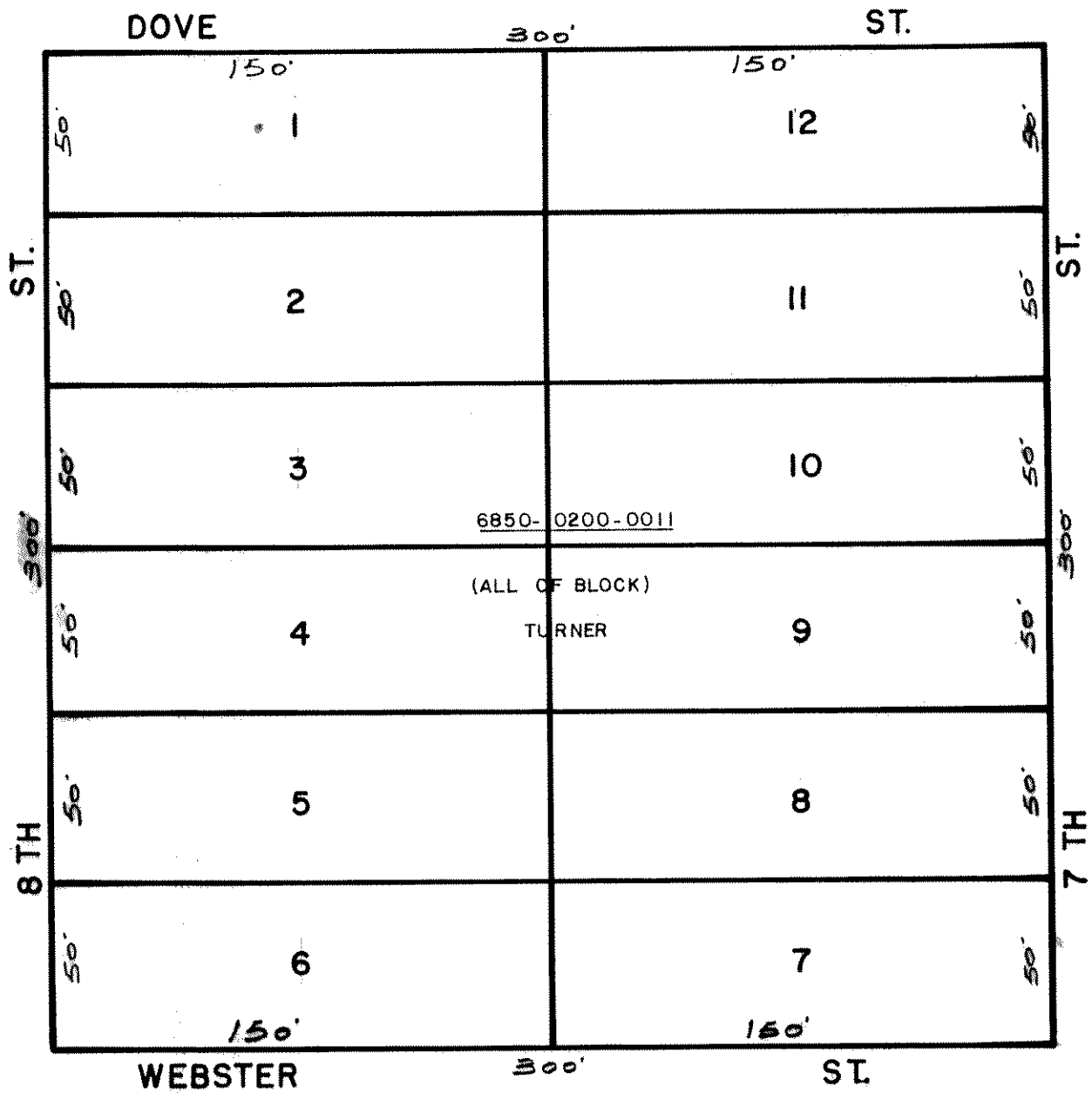

PALATKA

BLOCK 128



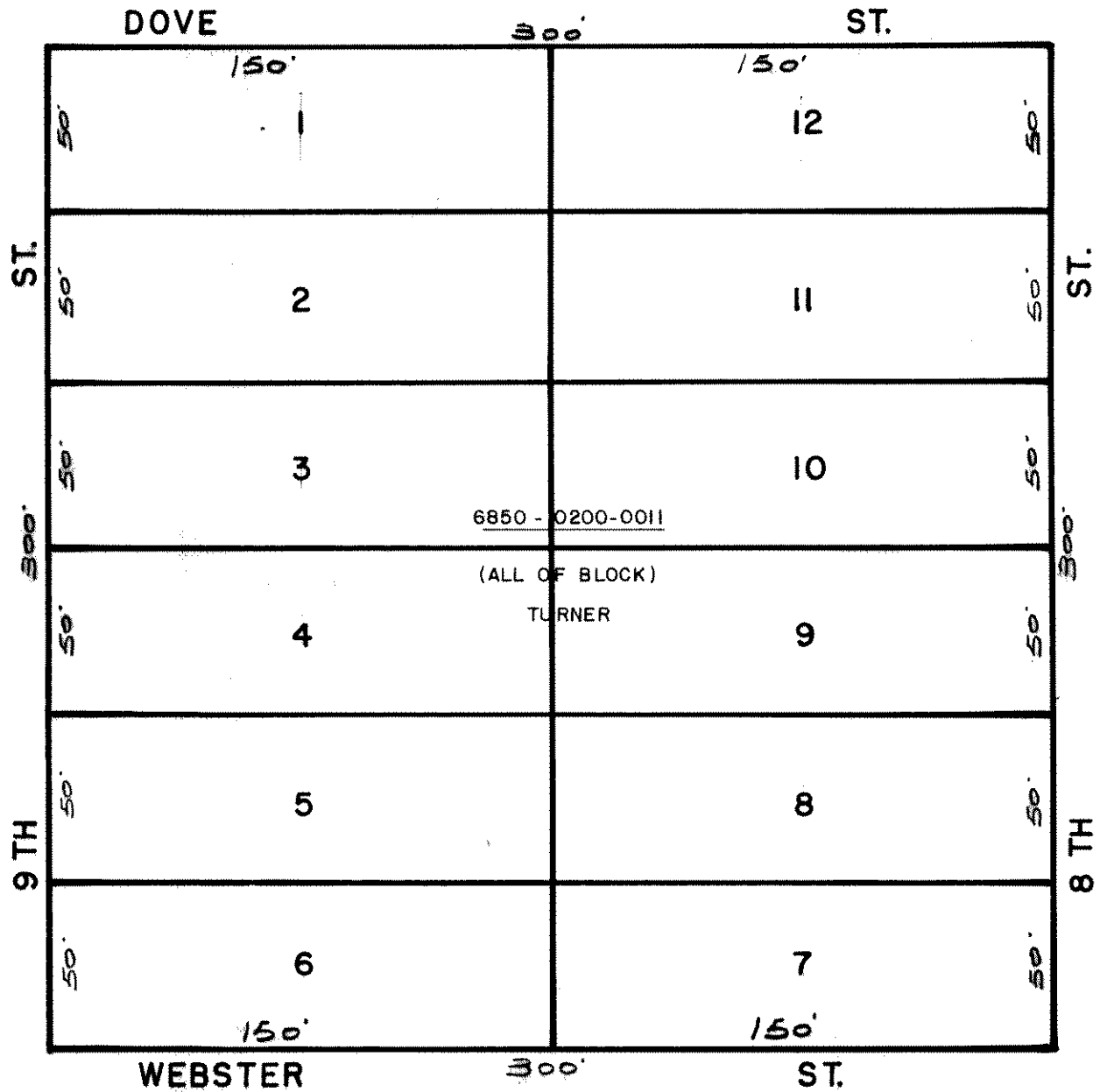

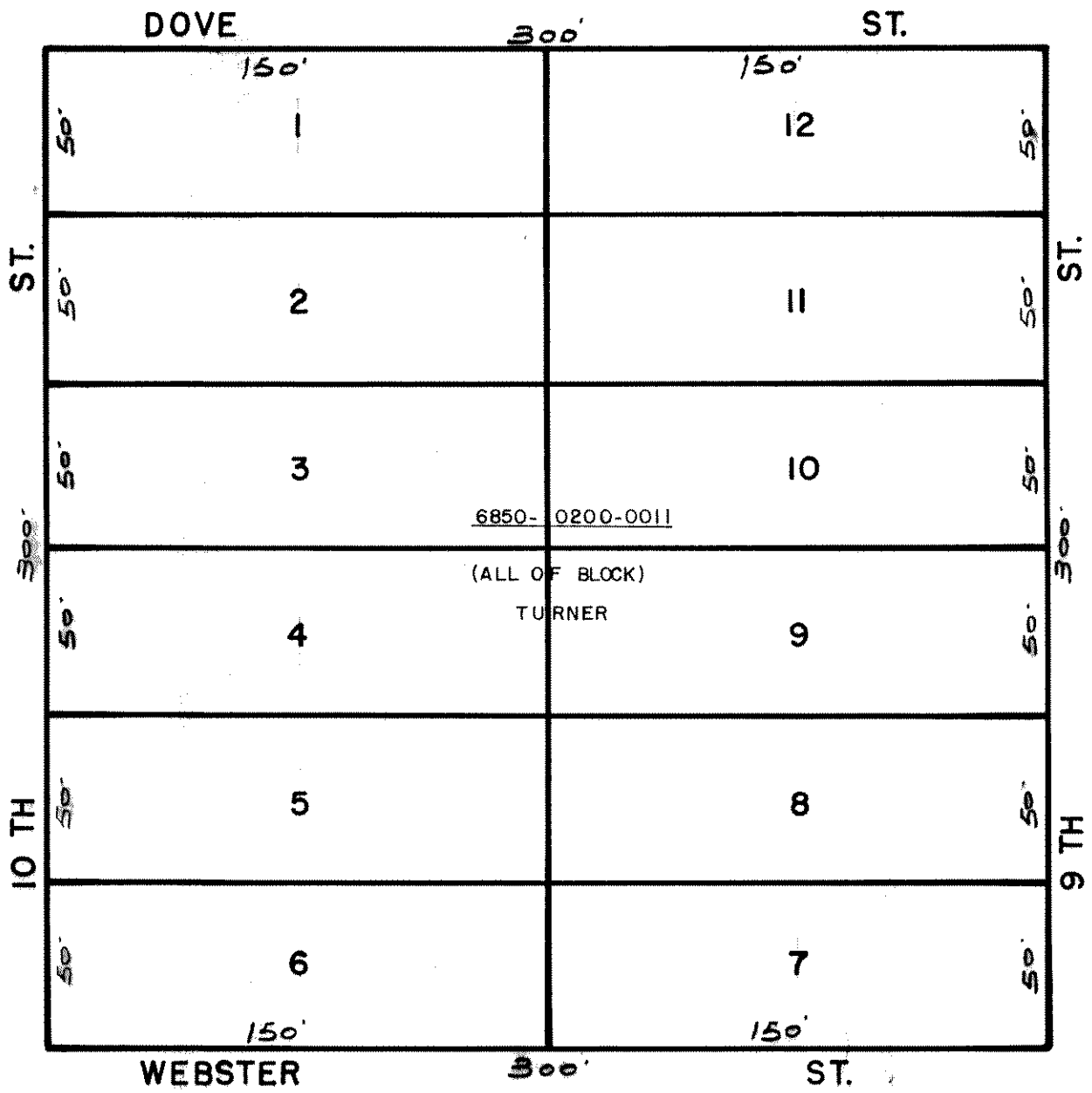

PALATKA

-

BLOCK 130

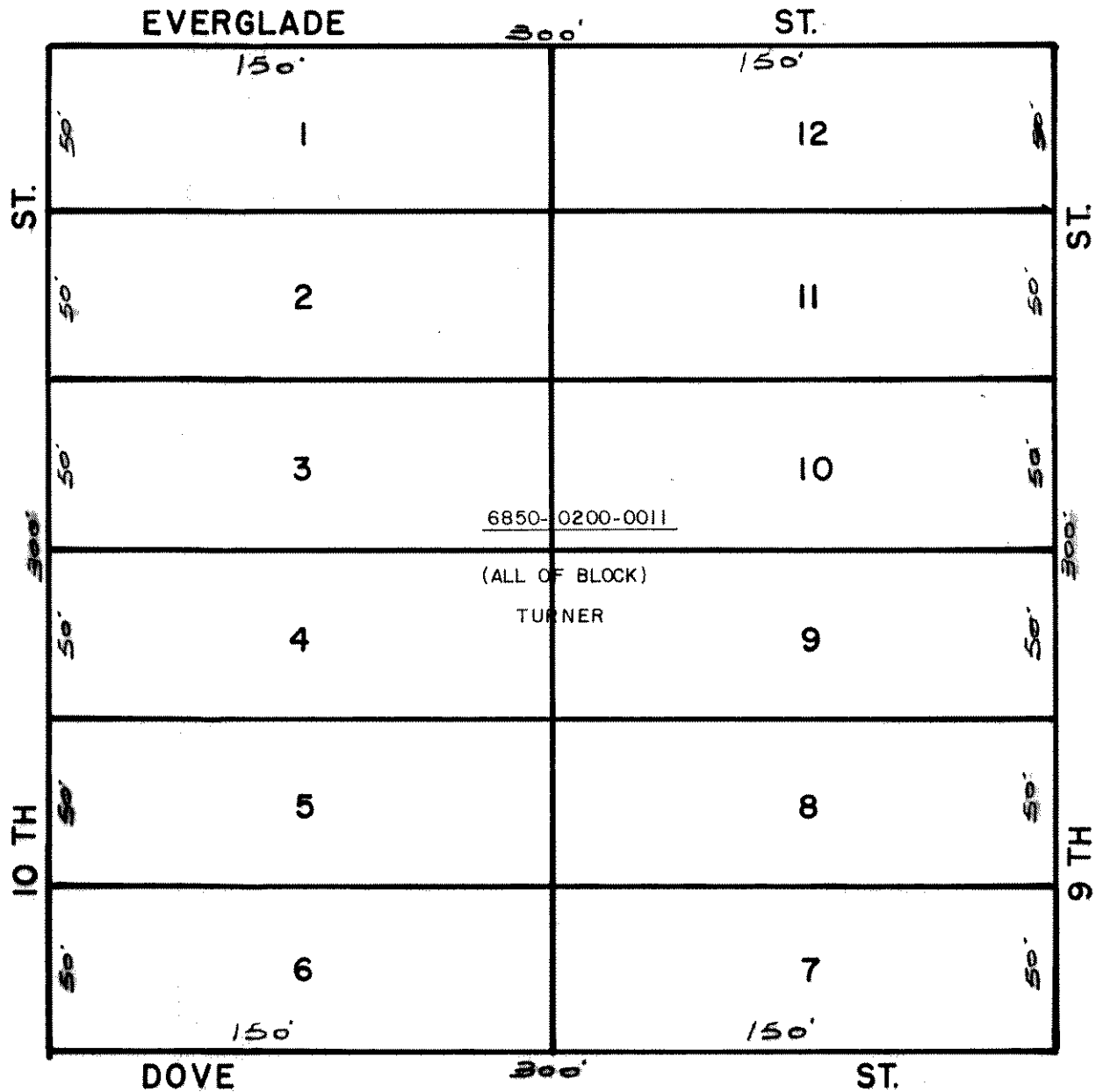

PALATKA

-

BLOCK 131

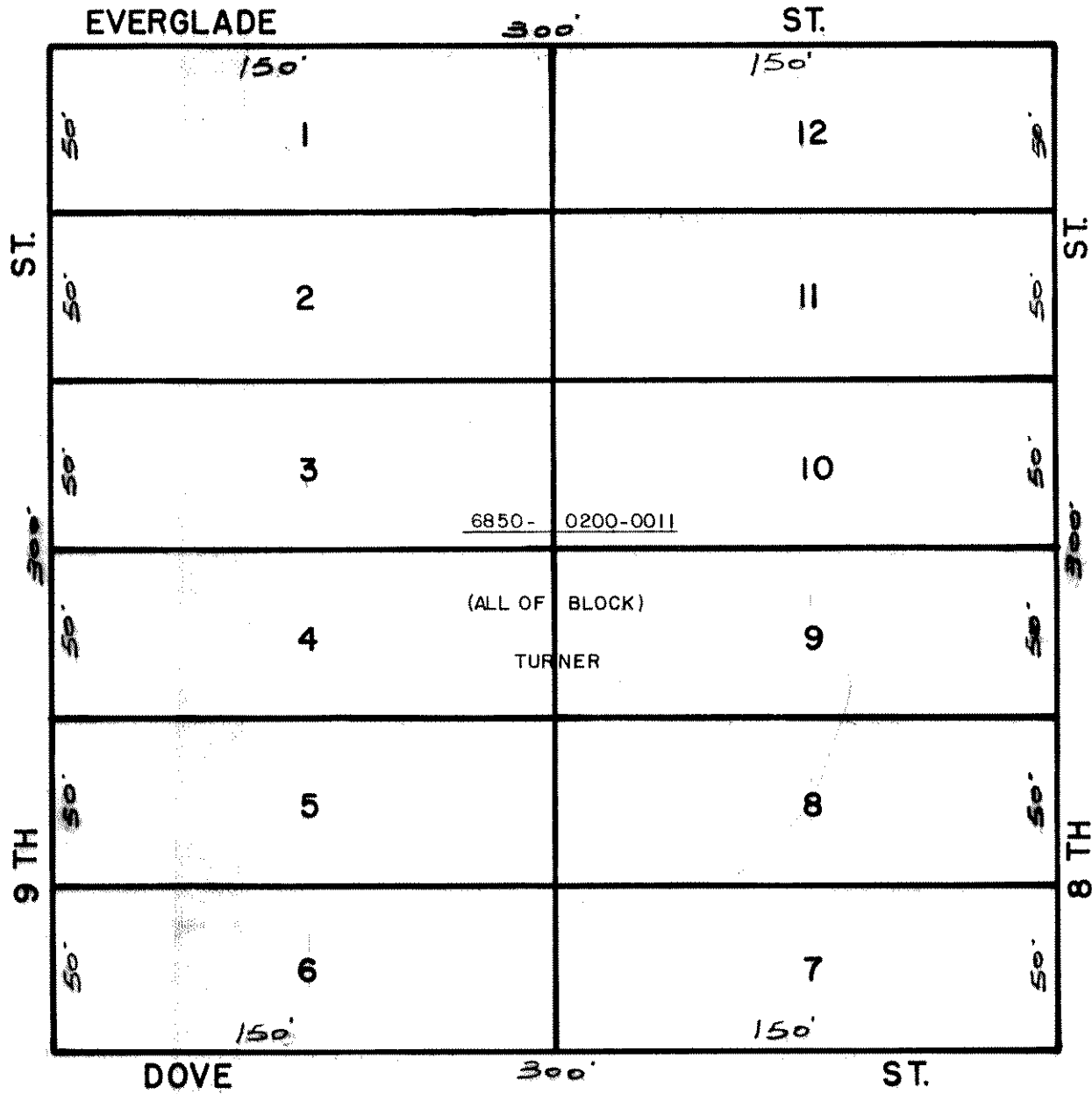

PALATKA

-

BLOCK 132

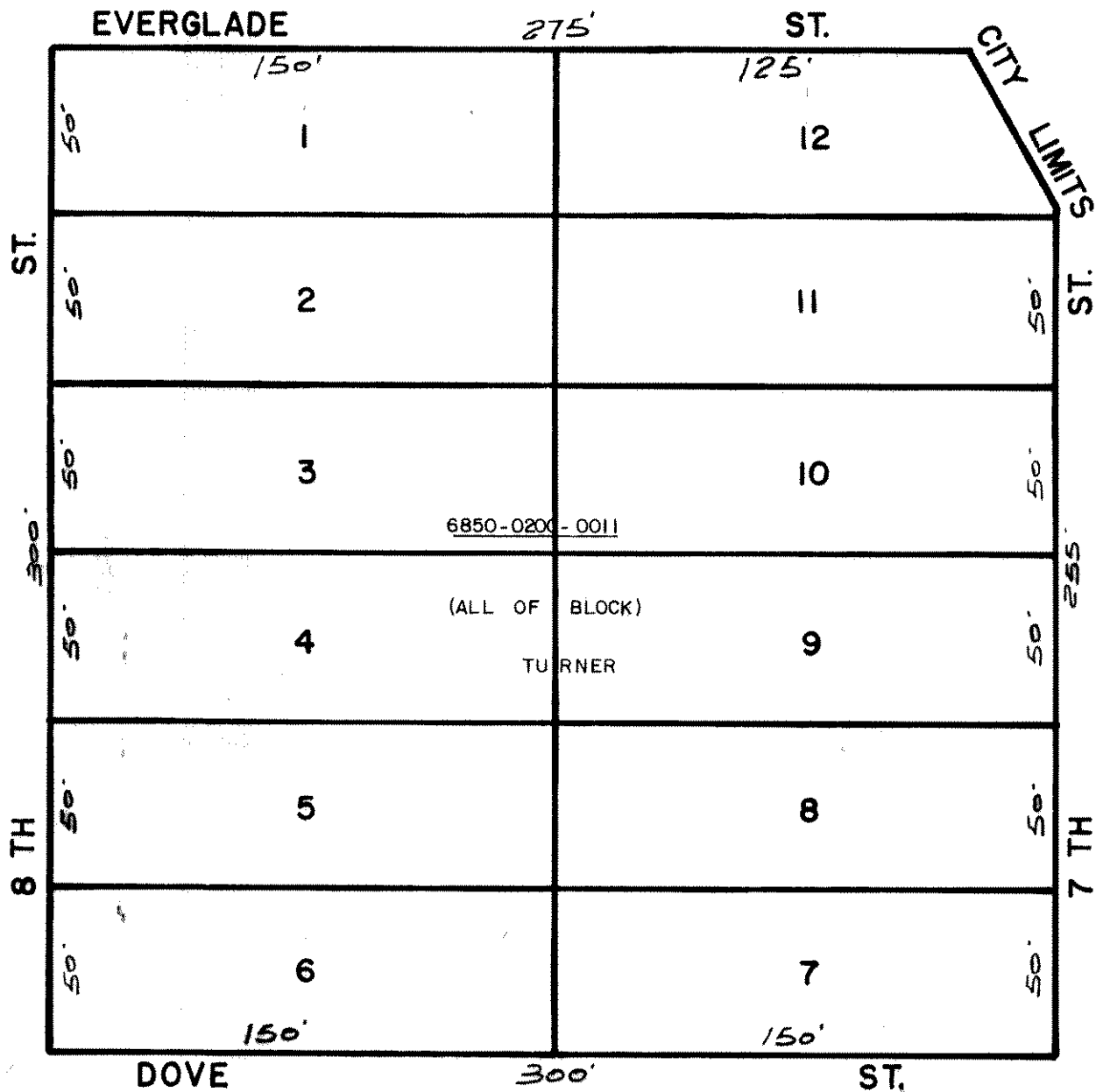

PALATKA

-

BLOCK 133

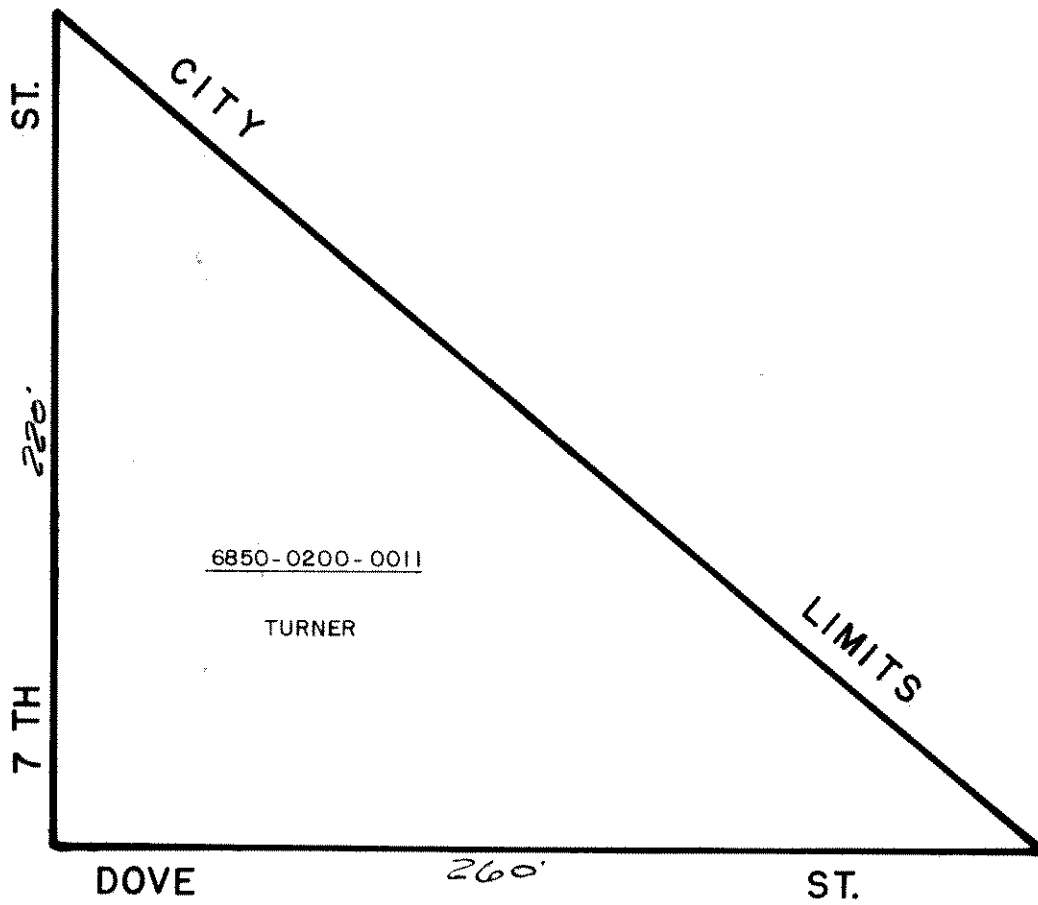

PALATKA

-

BLOCK 134

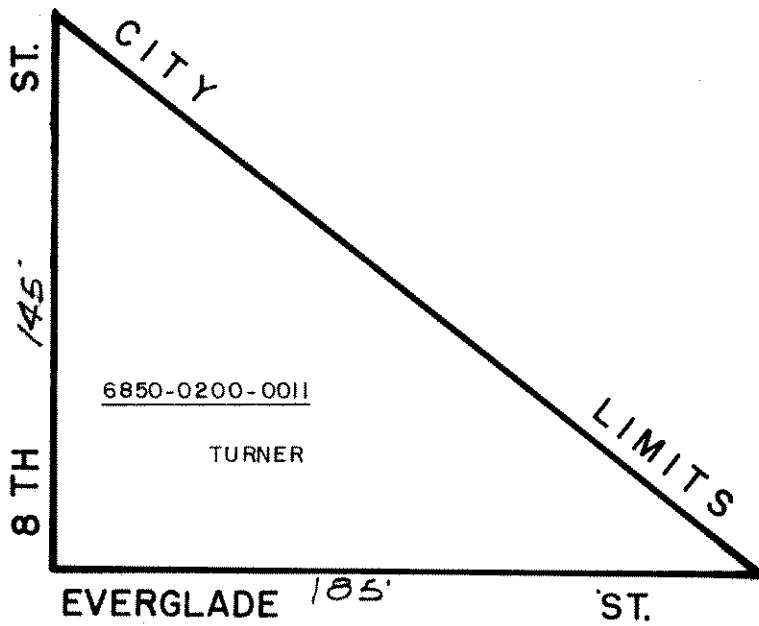

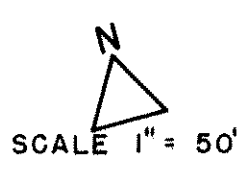
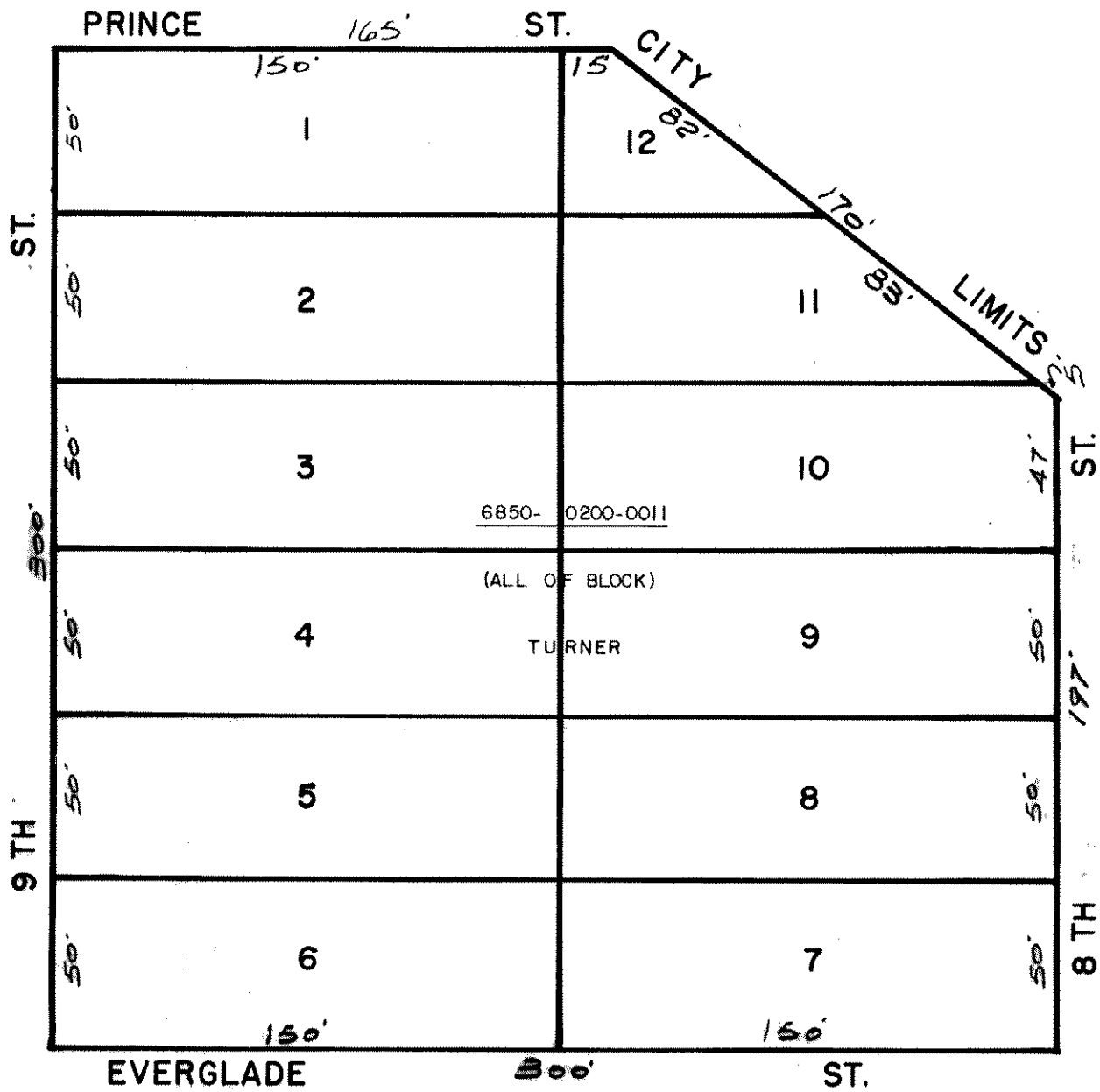

PALATKA

BLOCK 136



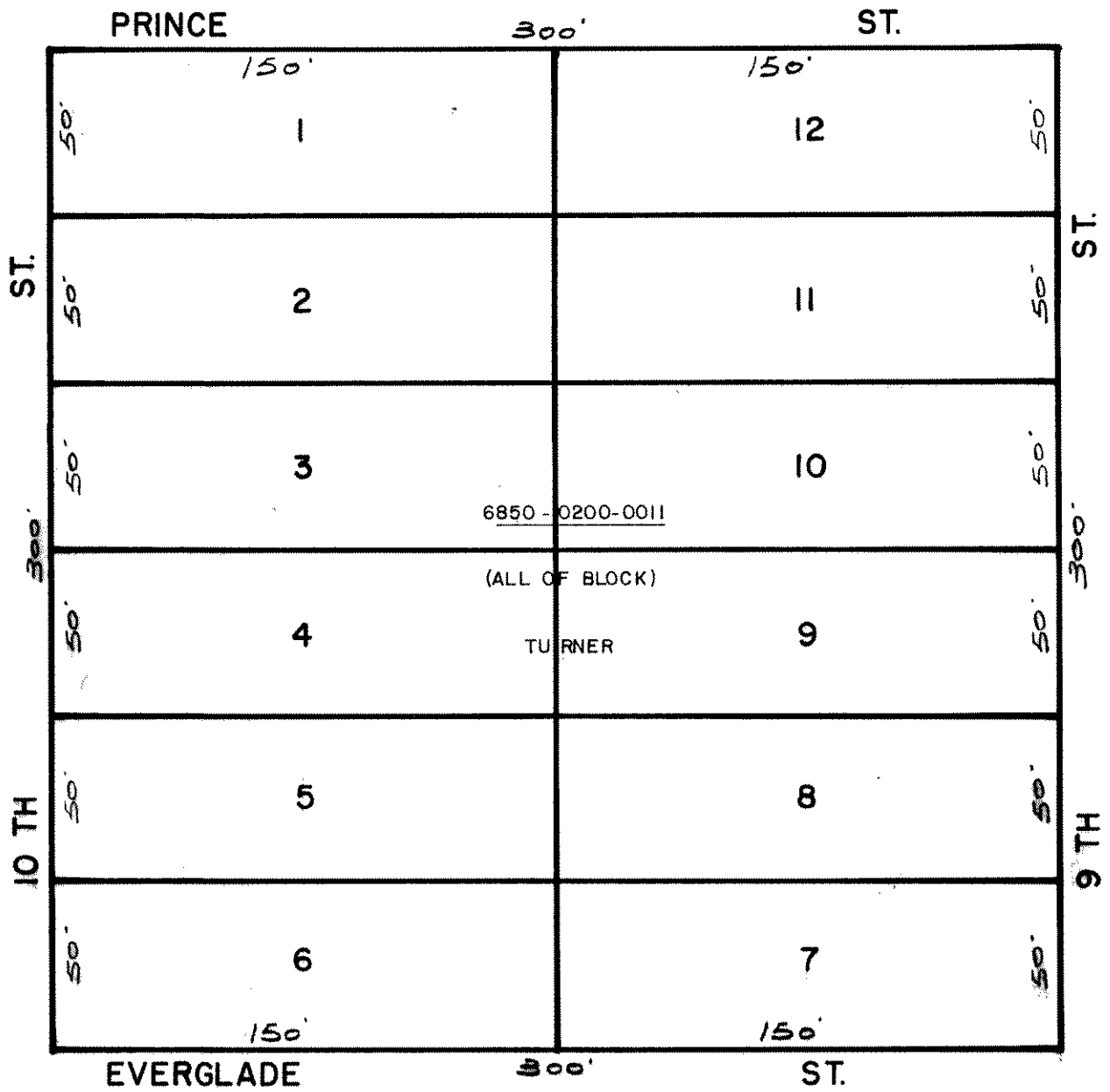

PALATKA

-

BLOCK 137

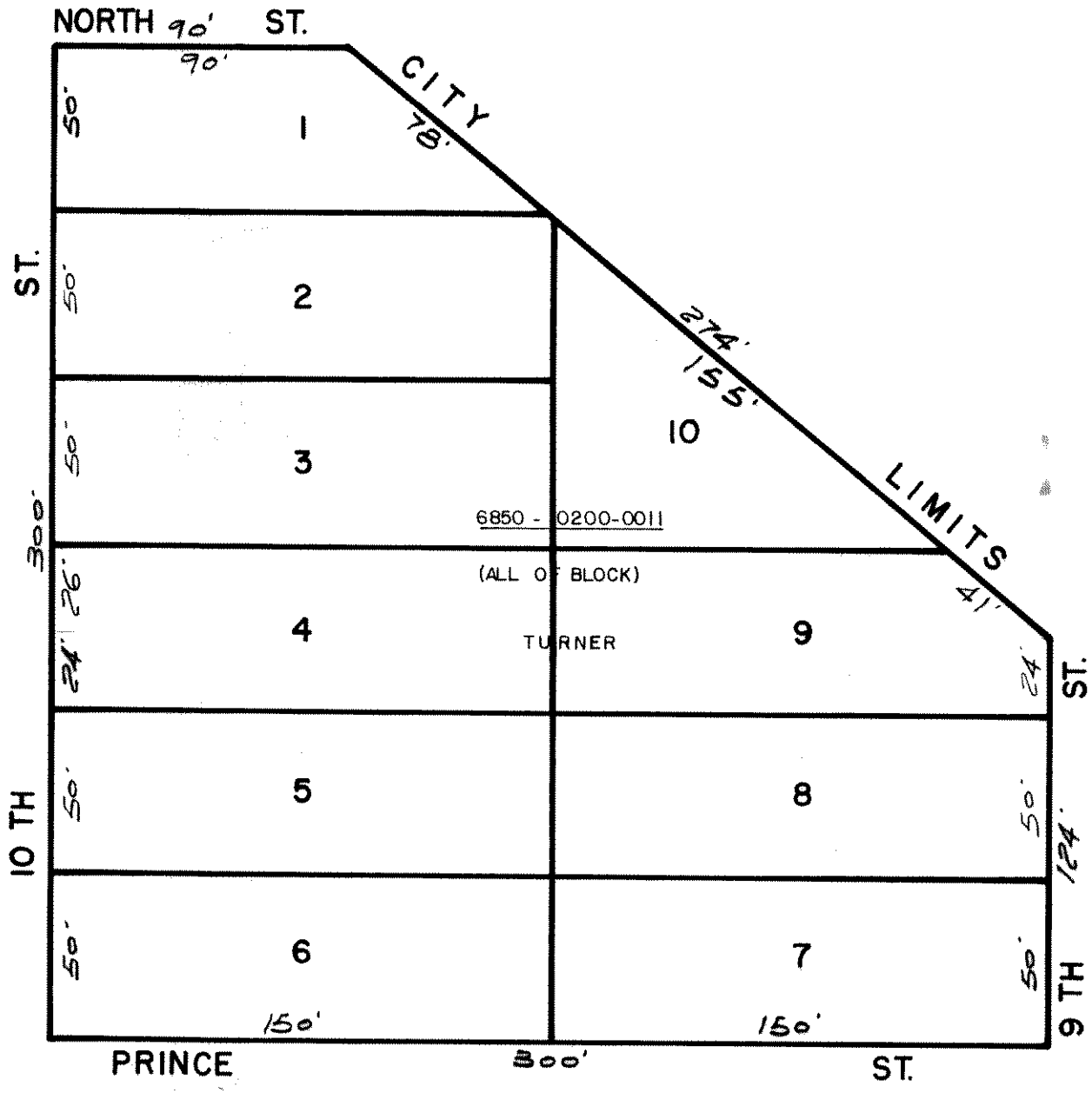

B. A. COPP

GRANT

LINE

B L O C K - 1 3 9

BLOCK 139-C

BLOCK 139-B

BLOCK 139-A

6850-0001-0260

TURNER

TECUMSEH ST.

B L O C K - 1 4 0

BLOCK 140-B

BLOCK 140-A

6850-0001-0260

SCALE 1" = 50'



ST. JOHN'S RIVER

OSCEOLA

ST.

PAI ATKA

BLOCKS 139 & 140

RIVER

ST.

40'

D. A. COTT 310' GRANT LINE

486'

6850-0001-0260

TURNER

ST.

40'

484'

SCALE 1" = 50'

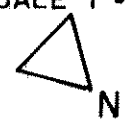

RIVER

TECUMSEH 234'

PALATKA

ST.

BLOCK 139-A

B.A. COPP.

310'

GRANT

LINE

454'

6850-0001-0260

TURNER

486'

SCALE 1" = 50'



TECUMSEH

310'

ST.

PALATKA

BLOCK 139-B

B.A. COPP GRANT LINE

310'

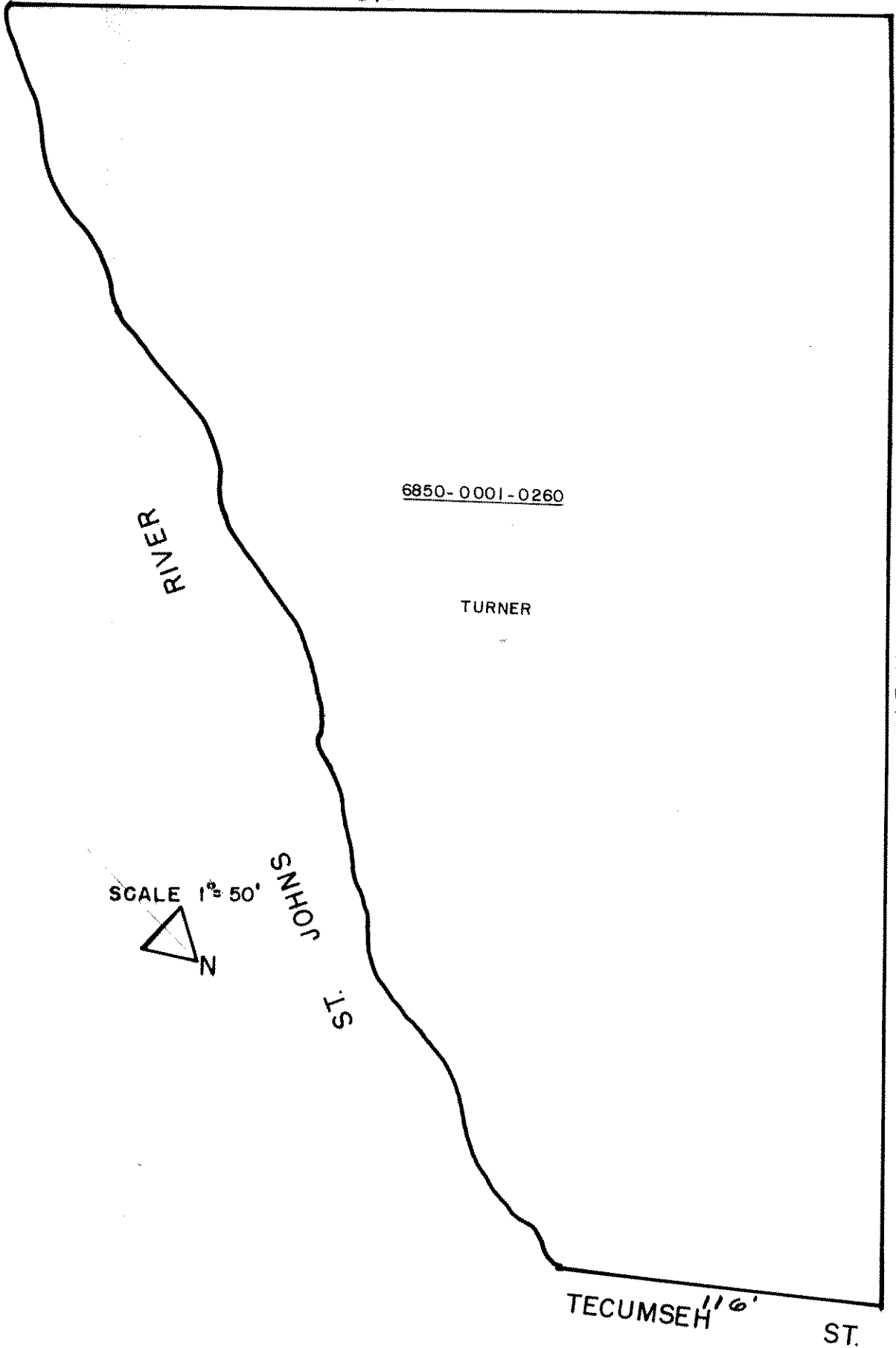

RIVER

6850-0001-0260

TURNER

454'

SCALE 1" = 50'



ST. JOHN'S

TECUMSEH 116' ST.

PALATKA

-

BLOCK 139-C

TECUMSEH

330'

ST.

38'

ST.

315'

6850-0001-0260

BK 205 P 530

149.4'

456'

300'

456'

6850-0001-0260

TURNER

SCALE 1"=50'



RIVER

OSCEOLA

330'

ST.

PALATKA

-

BLOCK 140-A

TECUMSEH

330'

ST.

ST.

6850-0001-0260

TURNER

RIVER

ST. JOHNS IS.

456'

SCALE 1" = 50'



RIVER

OSCEOLA ST. 64'

PALATKA

BLOCK 140-B



ST.  
EMMETT  
0  
OSCEOLA  
30

400'

ST.

425'

6850-0500-0020

FLORIDA FURNITURE INDUSTRIES, INC.

455'

RIVER

430'



SCALE 1" = 50'

PALATKA

BLOCK 141

WILSON CYPRESS COMPANY'S SUBDIVISION #9500

MB 3 P194

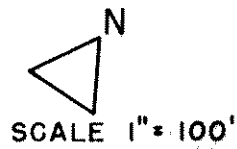
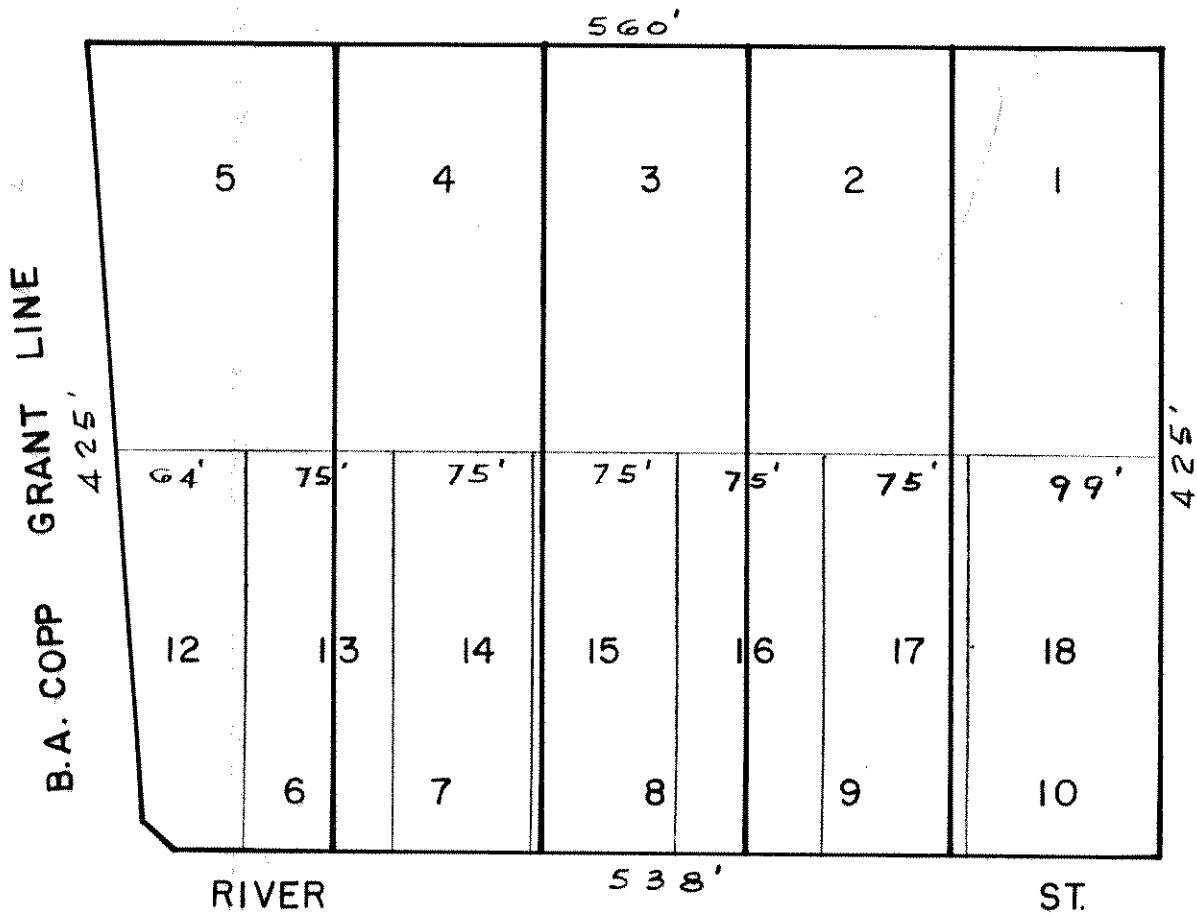

WILSON CYPRESS COMPANY'S SUBDIVISION #9500

MB 3 P194

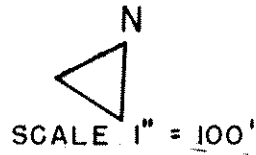
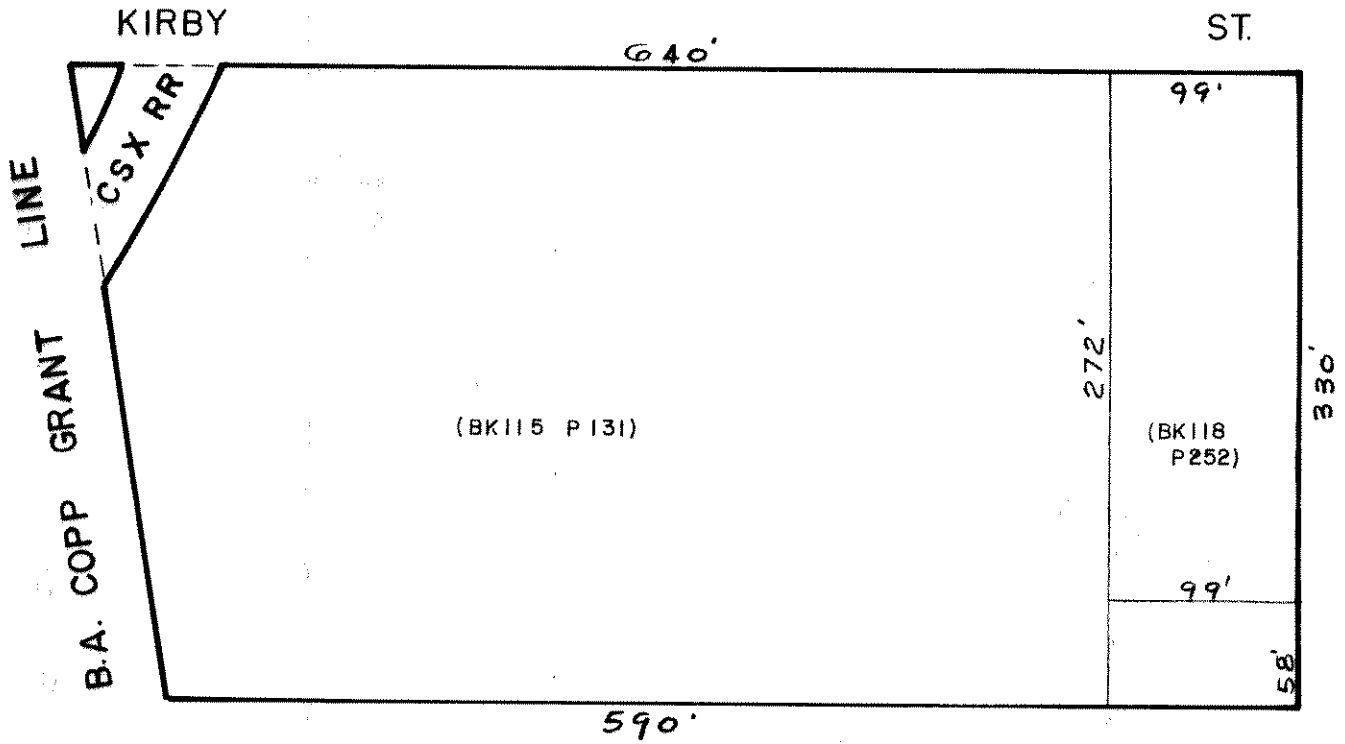

OSCEOLA

ST.

330'

150'

122'

58'

6850-0500-0020

1

ST.

100'

6850-0500-0020

FLORIDA FURNITURE INDUSTRIES, INC.

425'

325'

425'

KIRBY

330'

58'



SCALE 1" = 50'

PALATKA

-

BLOCK 144

MORRIS

ST.

400'

350'

50'

1460-0081

BK179  
P 12

LOT 8 DIV. A

6850-1460-0083

2

7

3

6

APPROXIMATE LINE OF CREEK

6850-1460-0040  
BK243<sup>4</sup> P 29

BERT HODGE POST 45

185'

23'

100'

6850-1460-0050

OR171 P 495

LIONS CLUB OF PALATKA, INC.

5

OR34 P 432

115'

OSCEOLA

400'

ST.

KIRBY



SCALE 1" = 50'

PALATKA

BLOCK 146

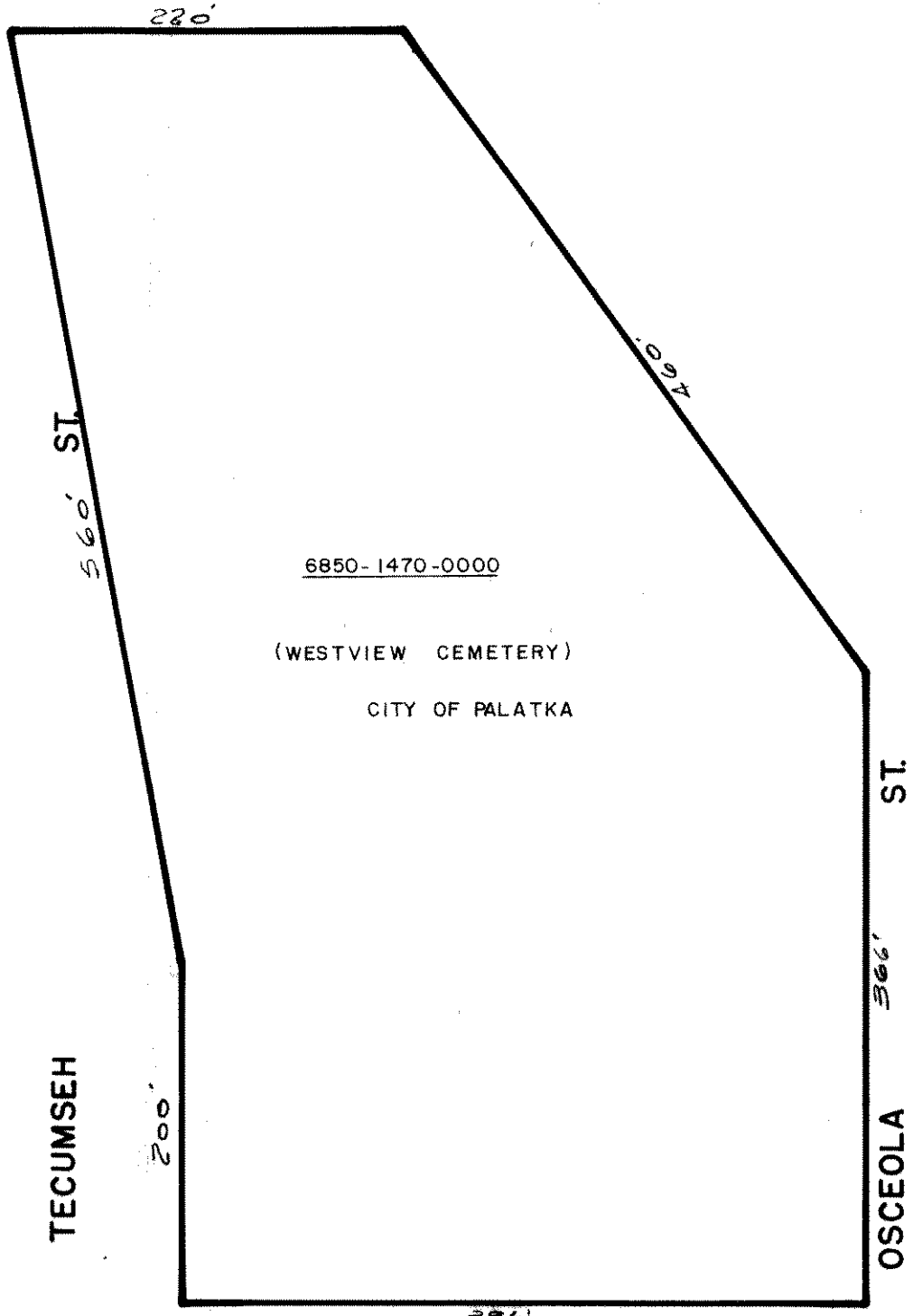

6850-1470-0000

(WESTVIEW CEMETERY)

CITY OF PALATKA

TECUMSEH

KIRBY

ST.

OSCEOLA

ST.



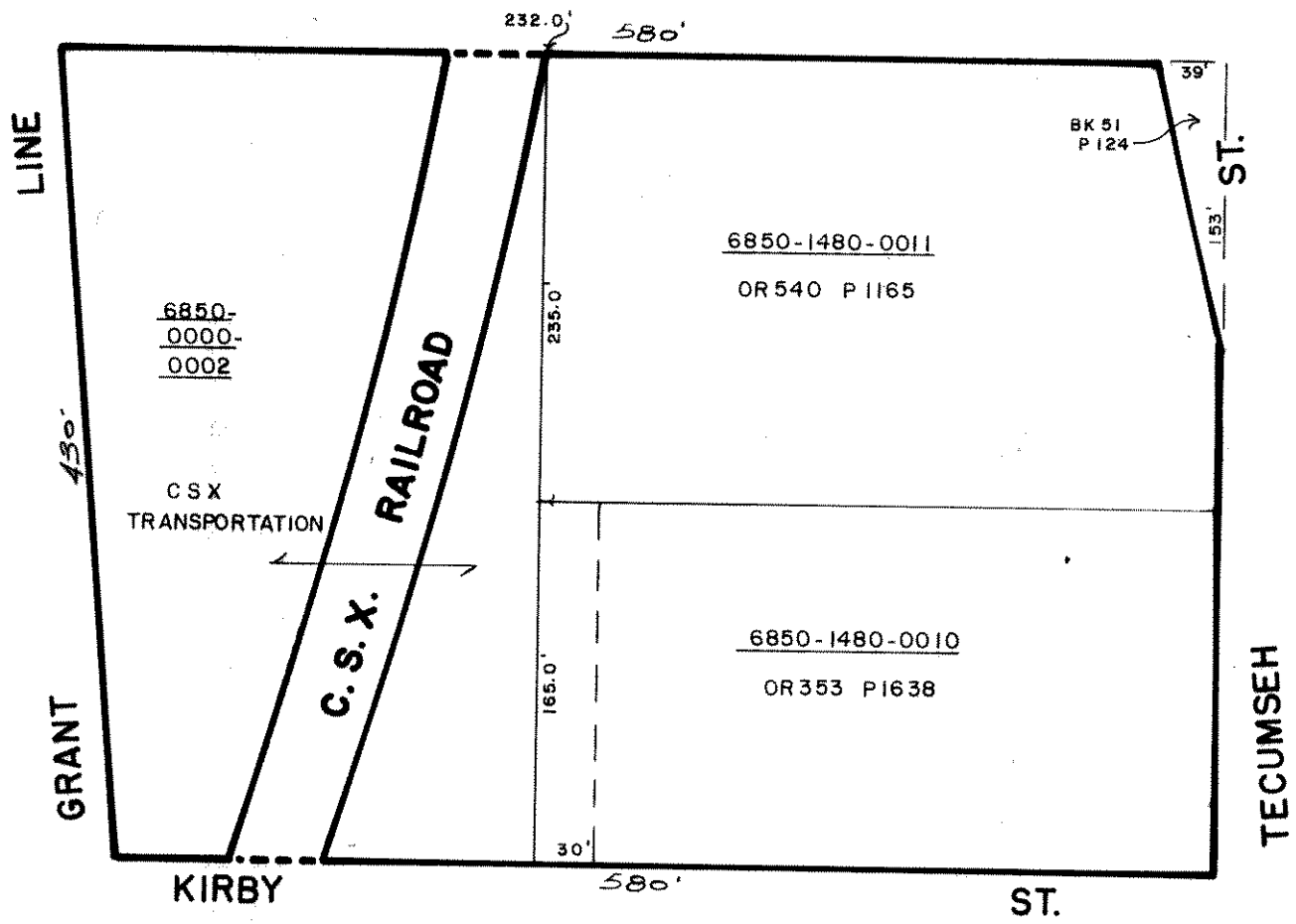

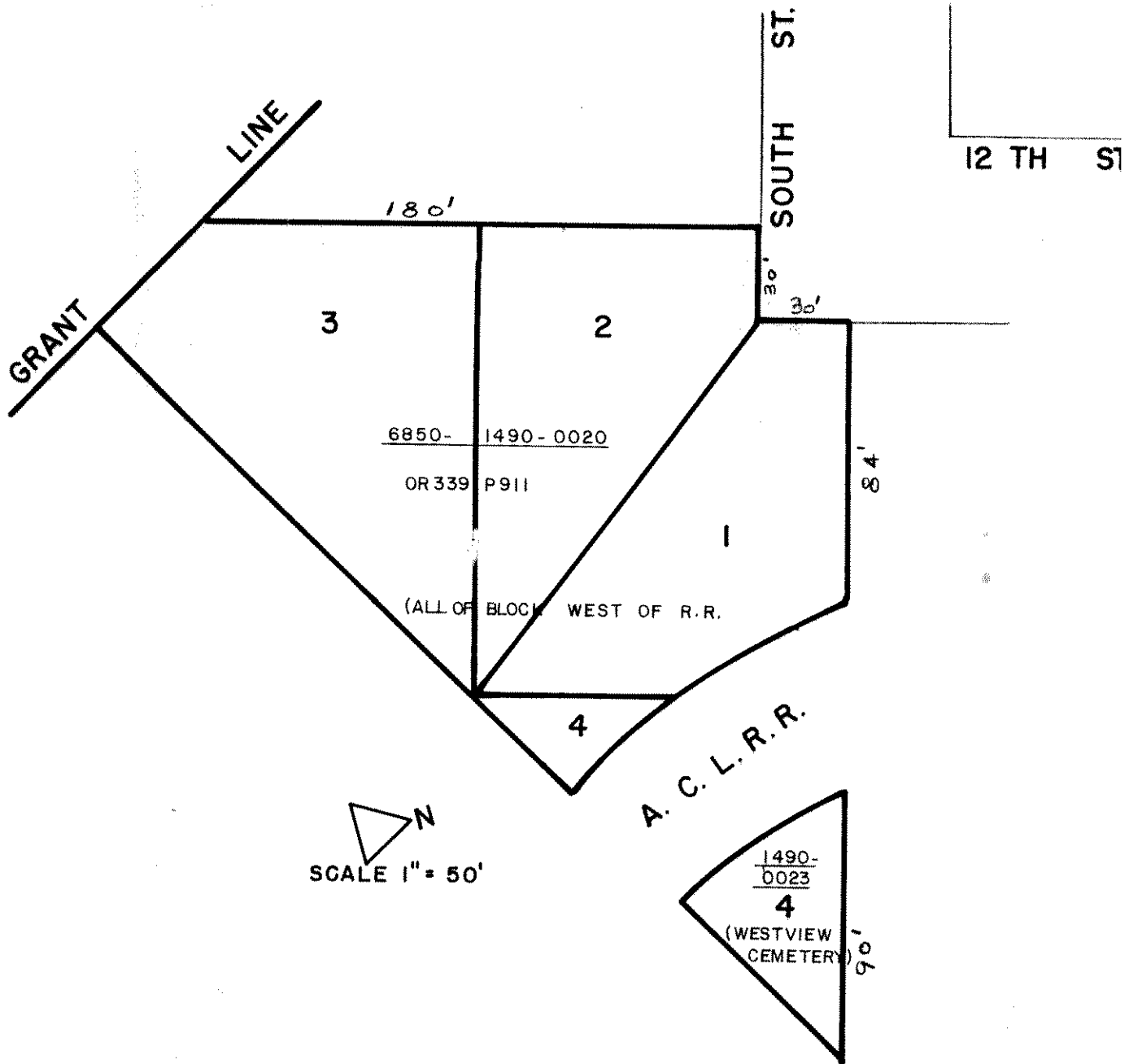



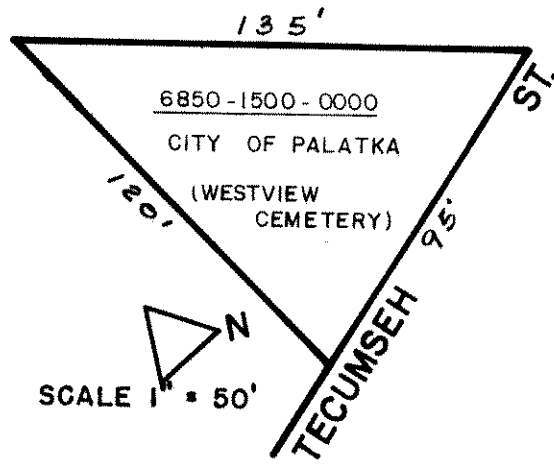

PALATKA

-

BLOCK 150

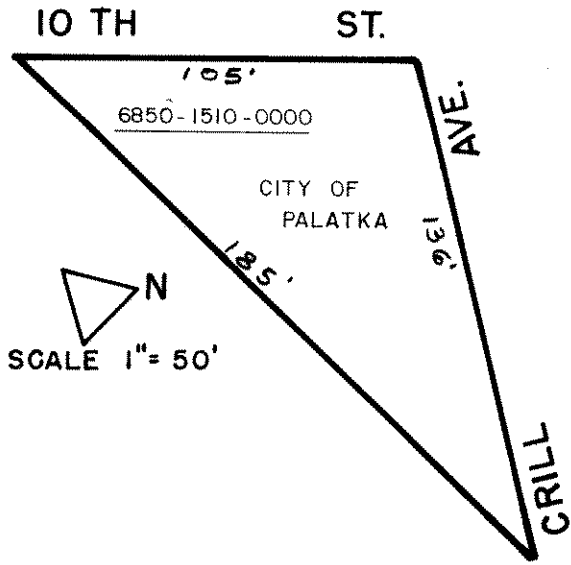

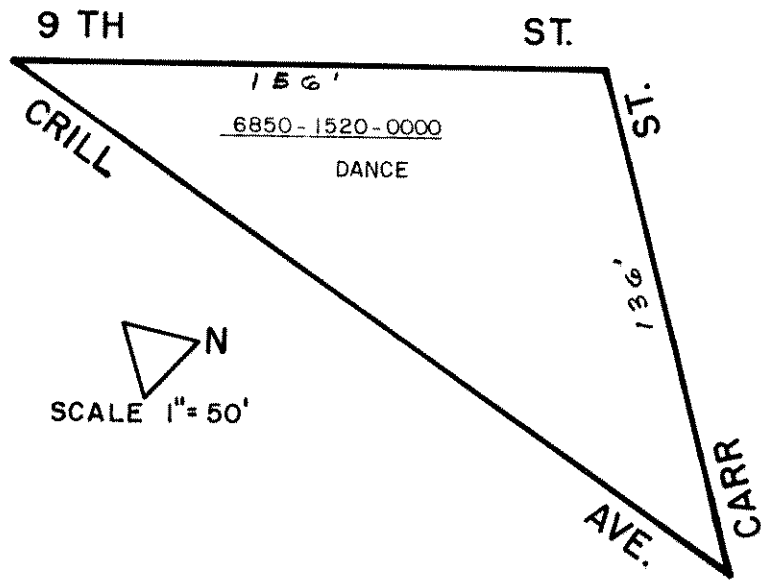

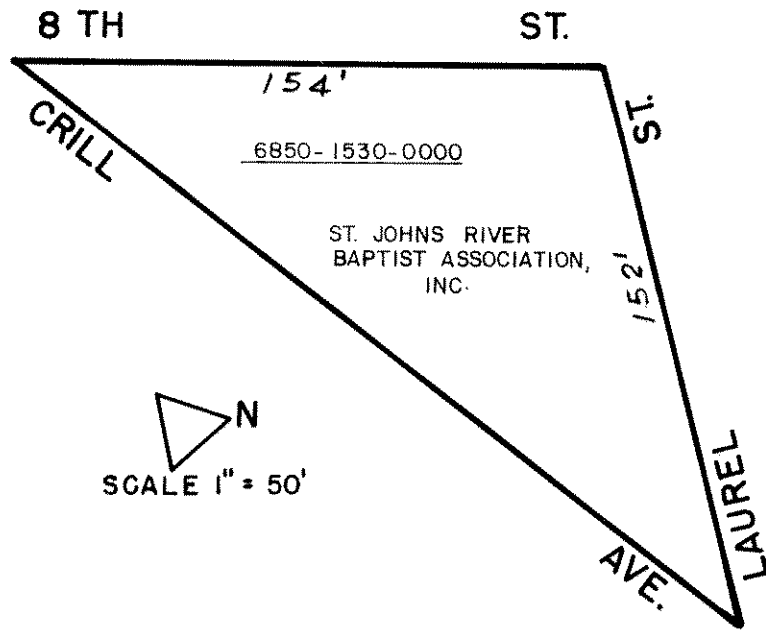

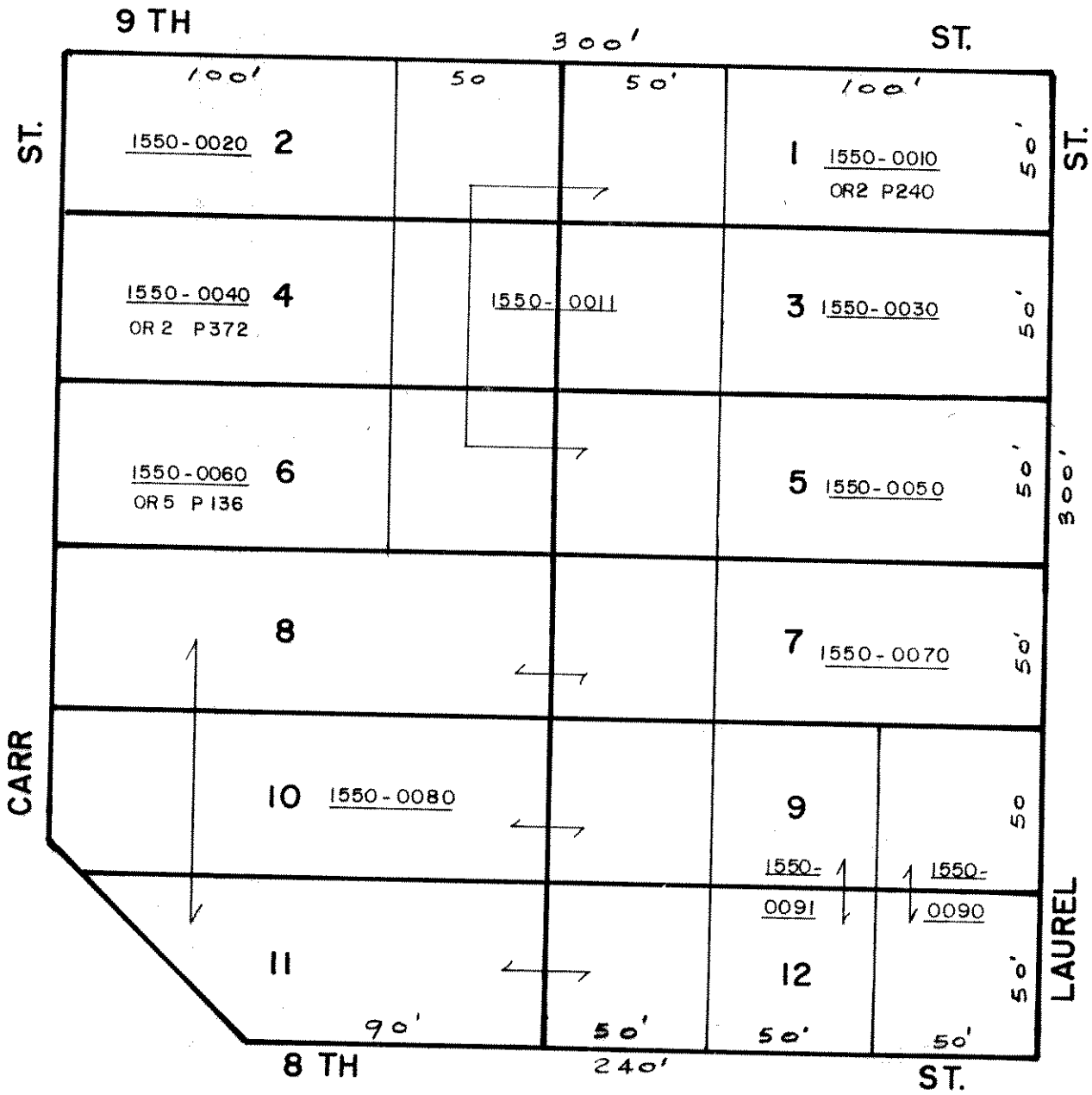



WELCH'S S/D  
MB 2 P 8

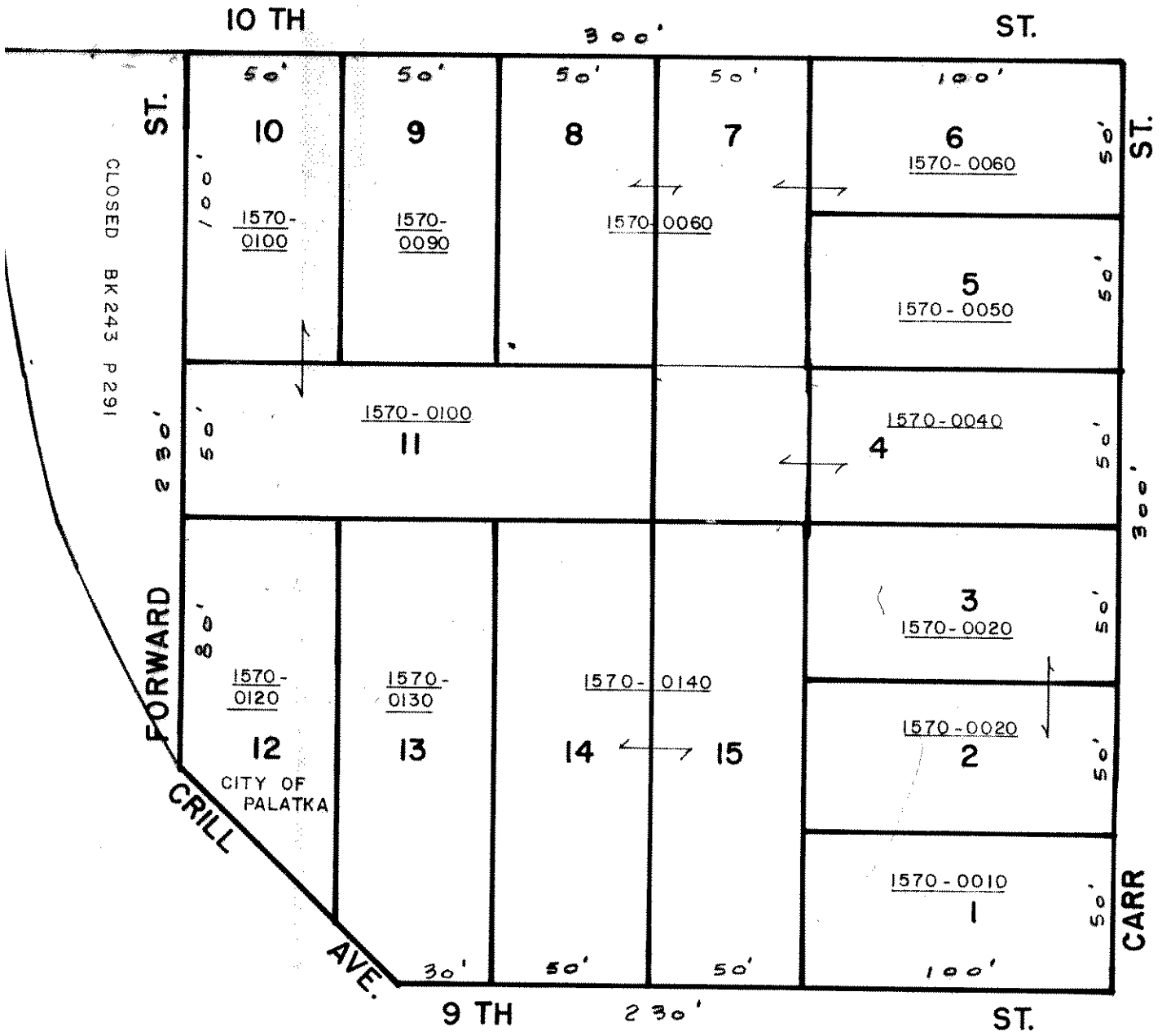

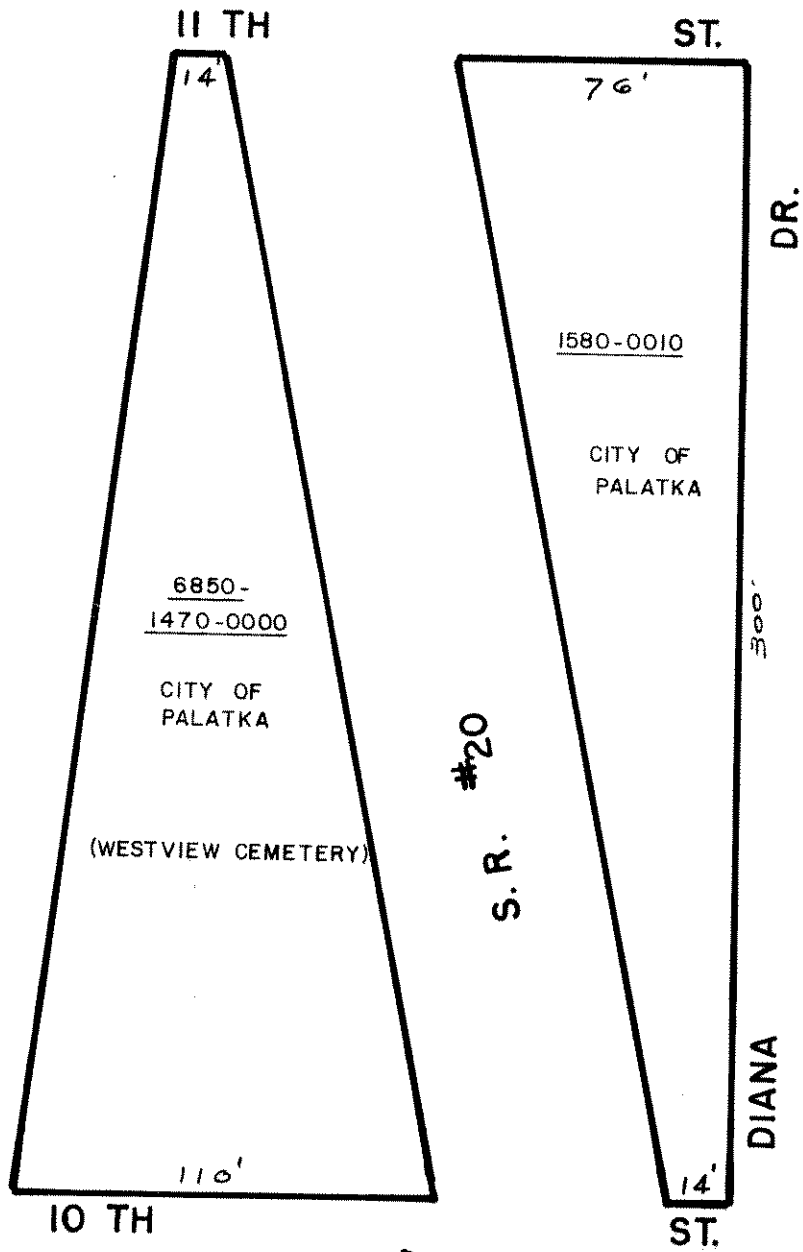



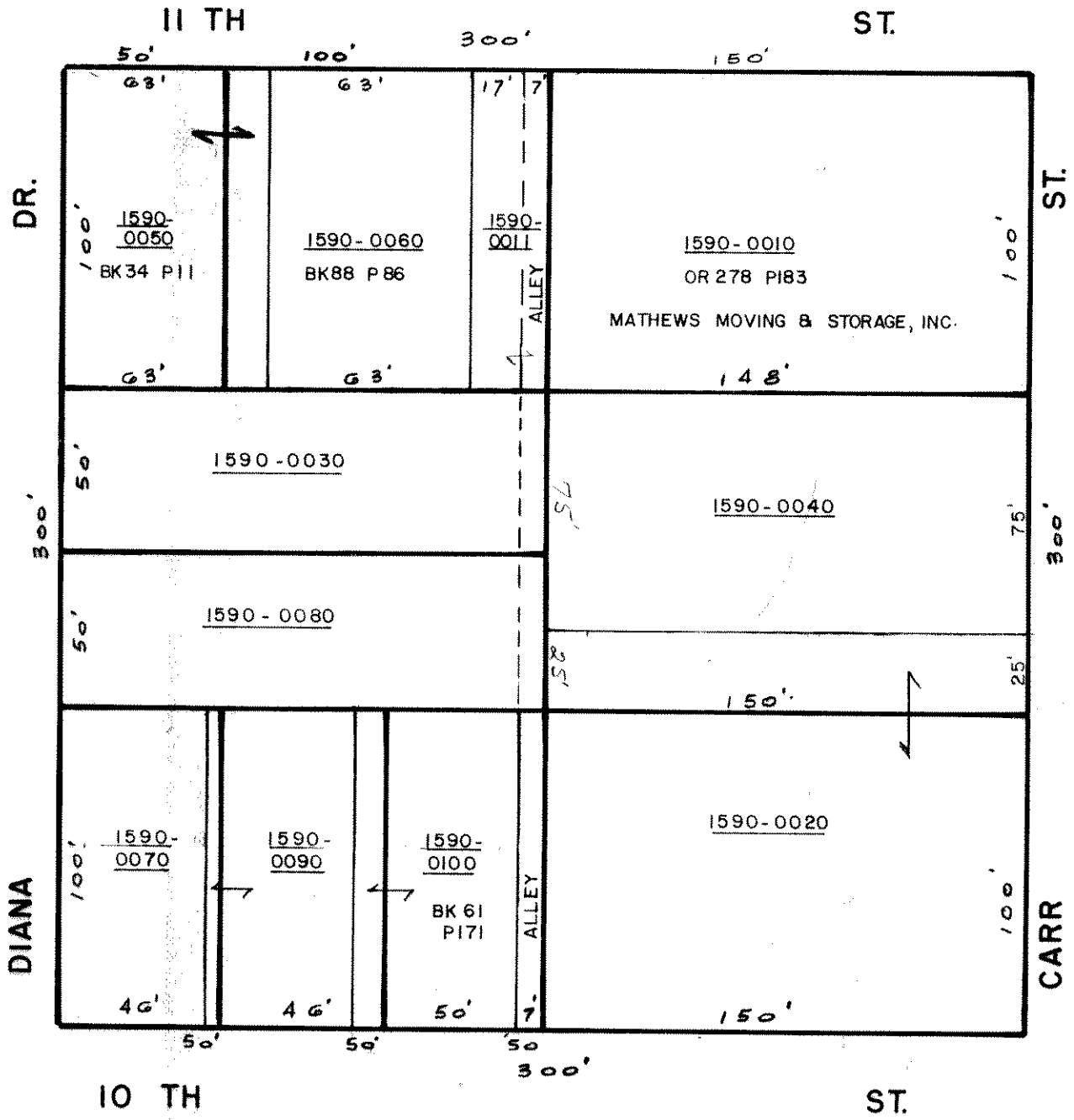

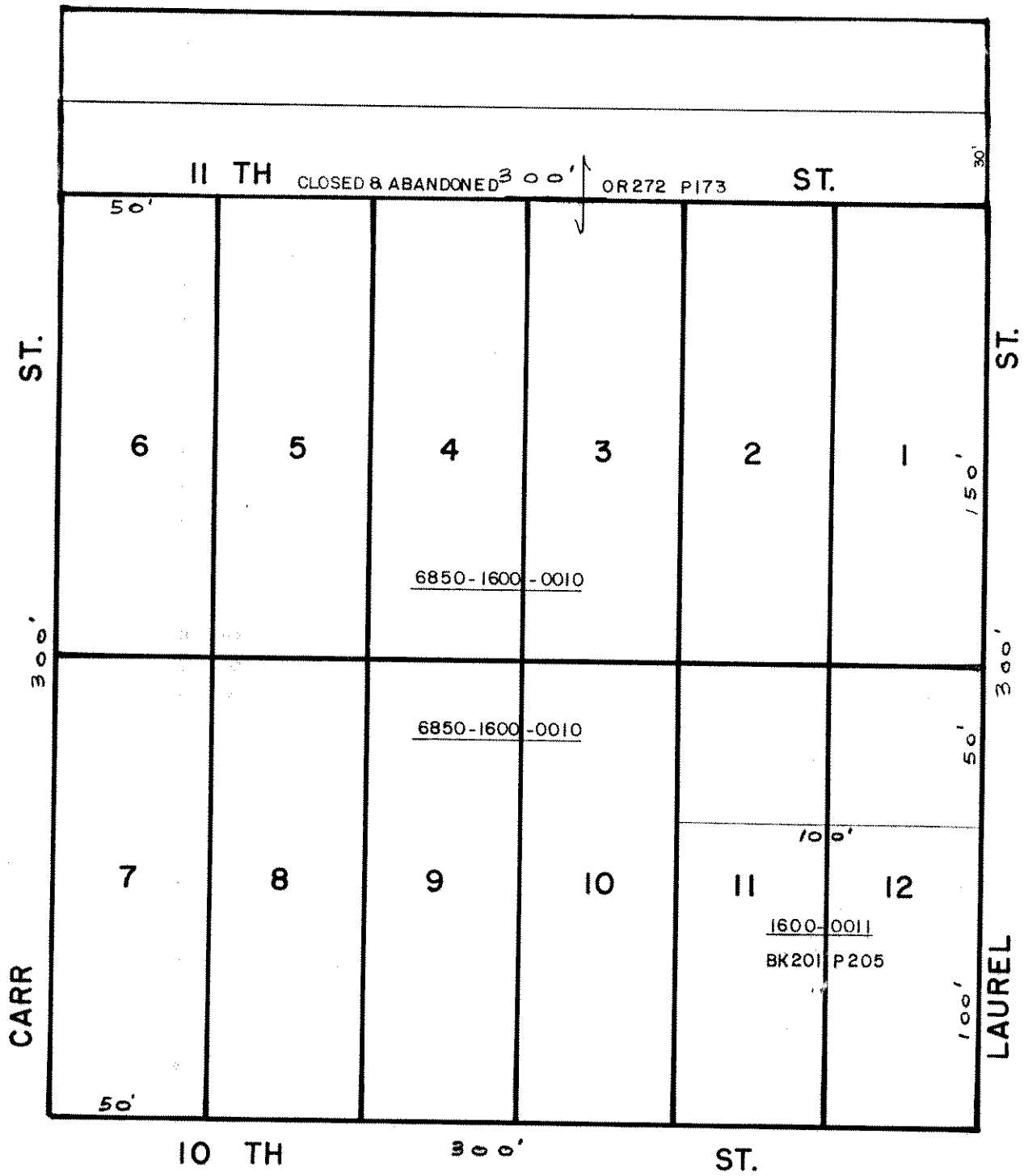

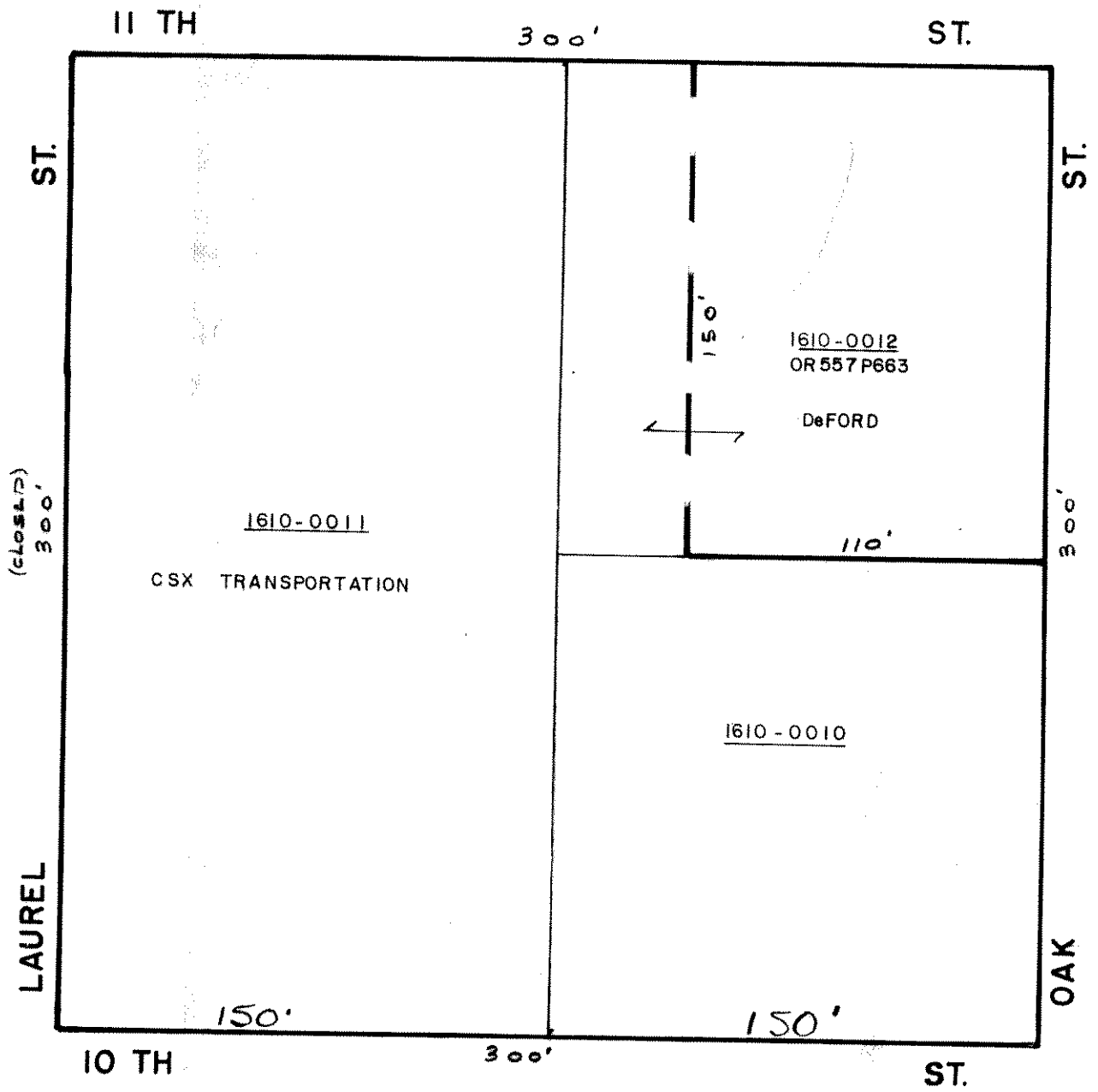

N  
SCALE 1" = 50'

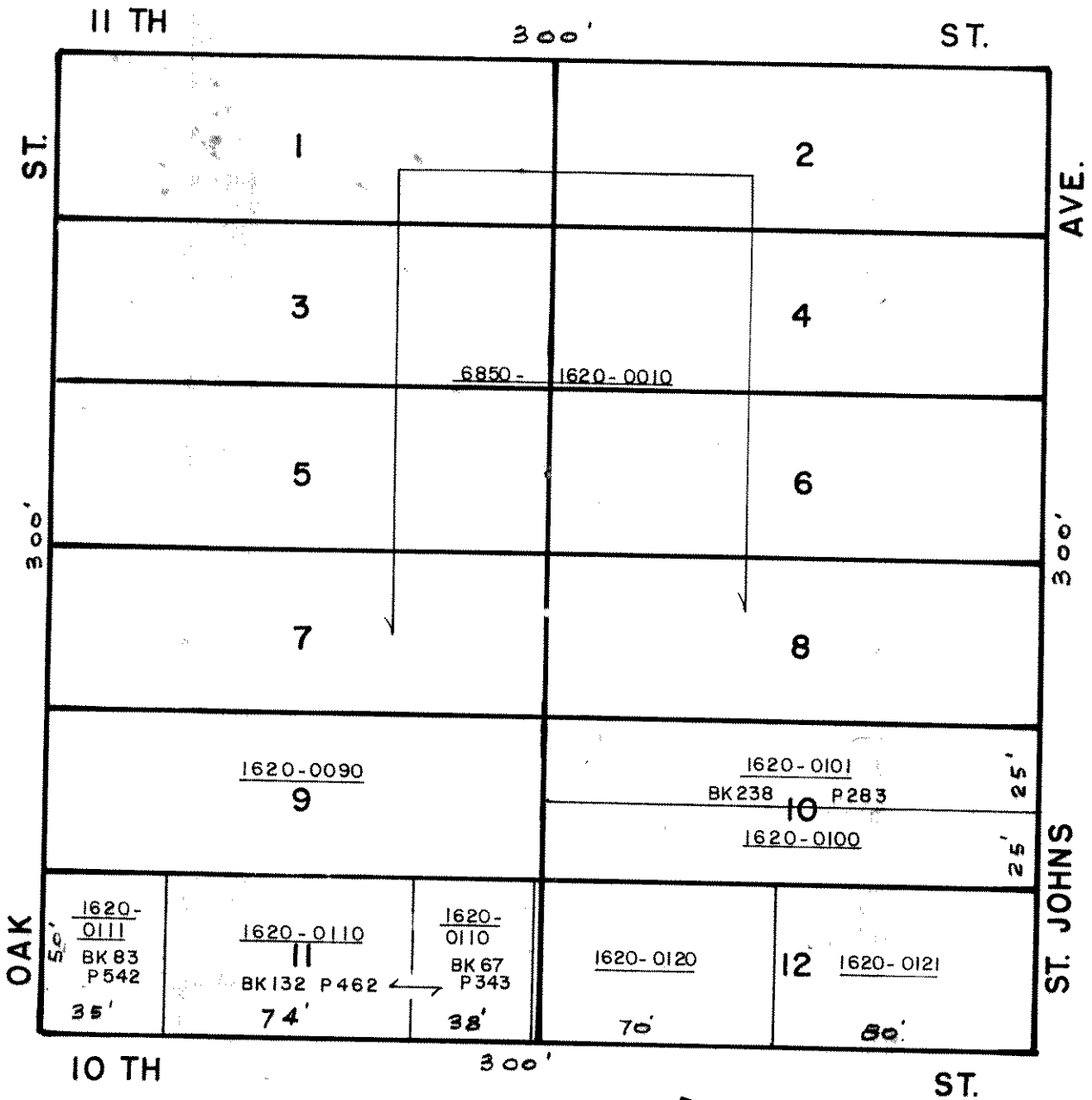

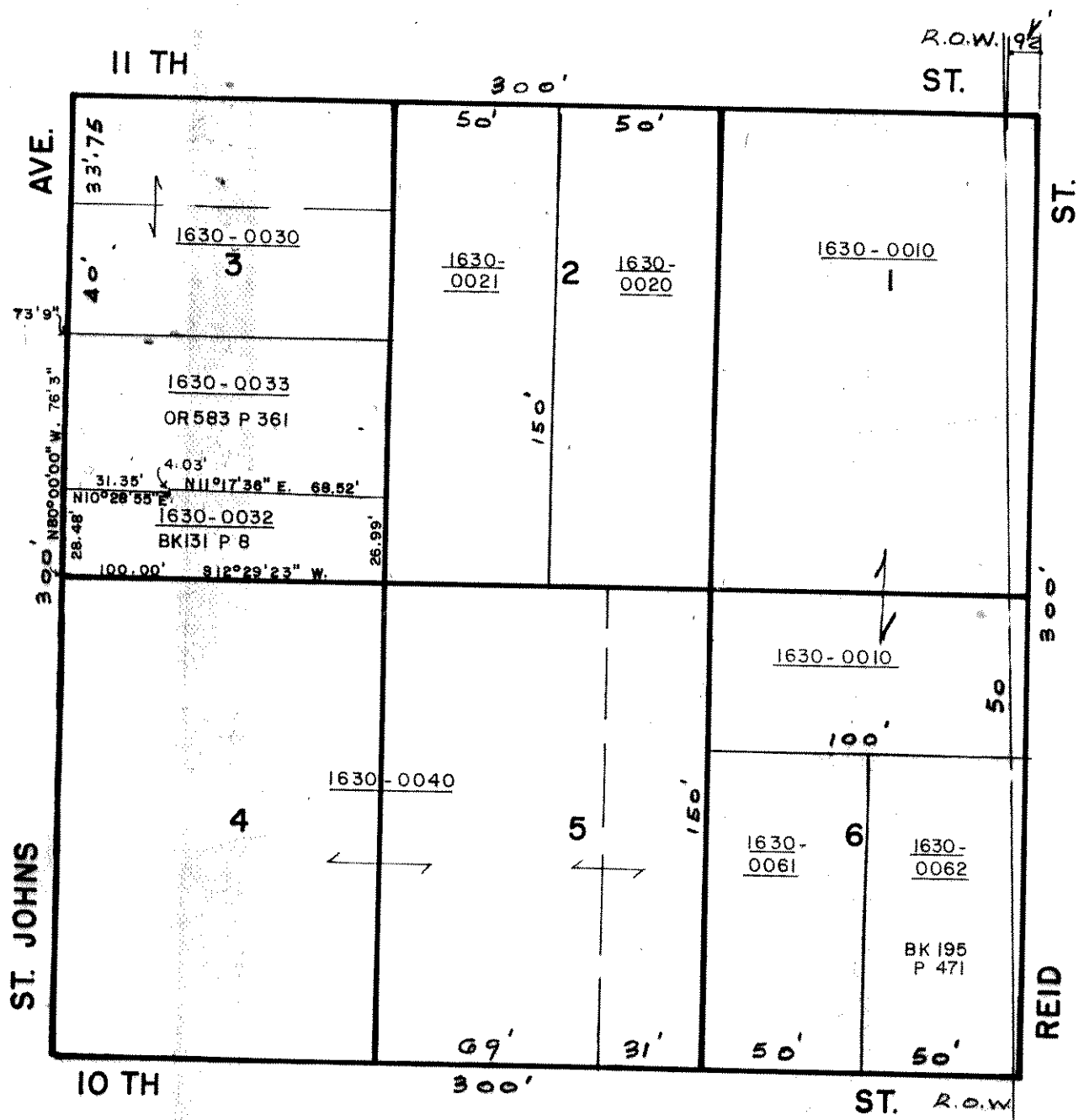

N  
 SCALE 1" = 50'

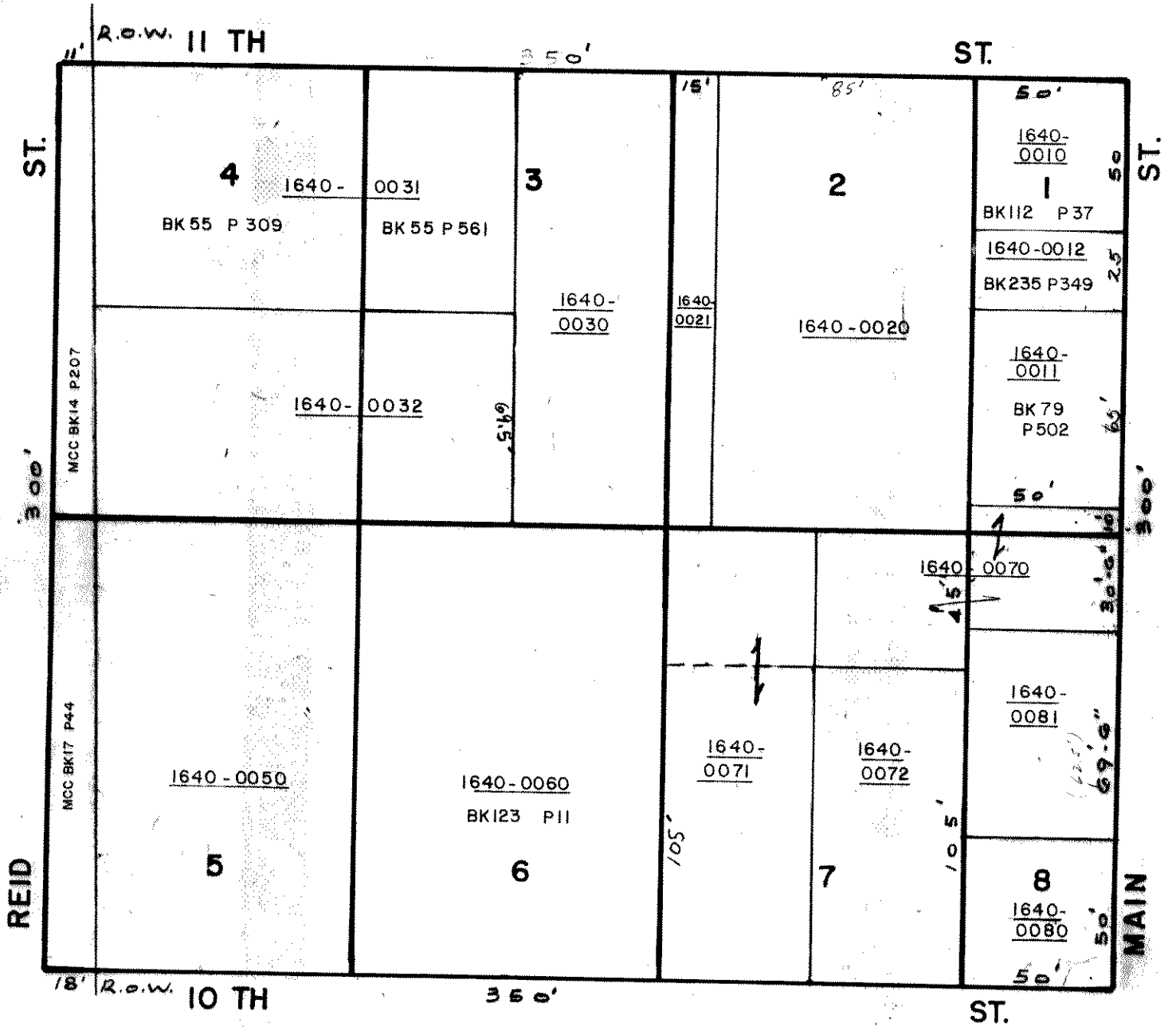



# MERWIN & GINN'S S/D MB 2 P38

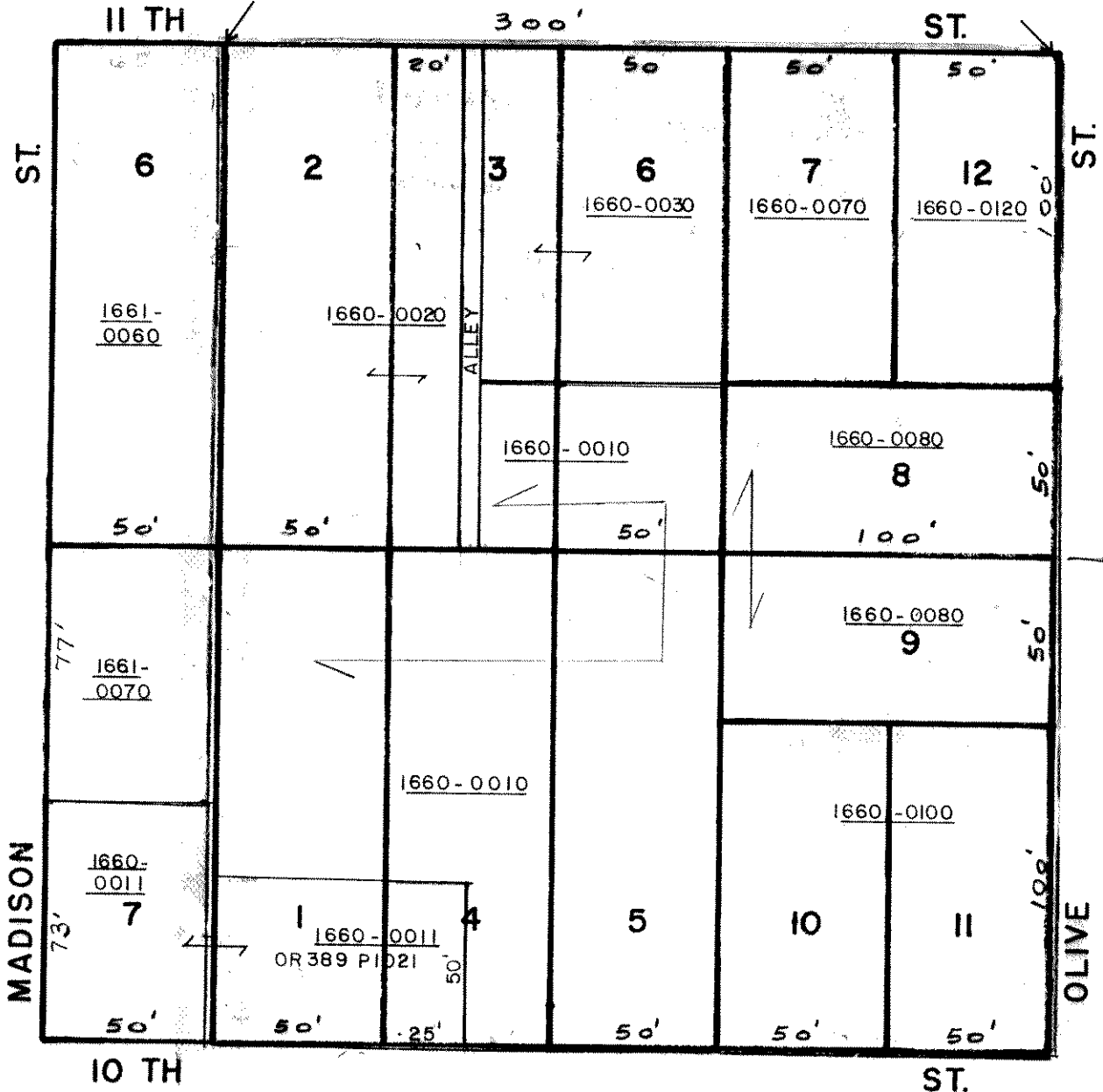

C-2  
R-3





# BURT'S SUBDIVISION BK S P317

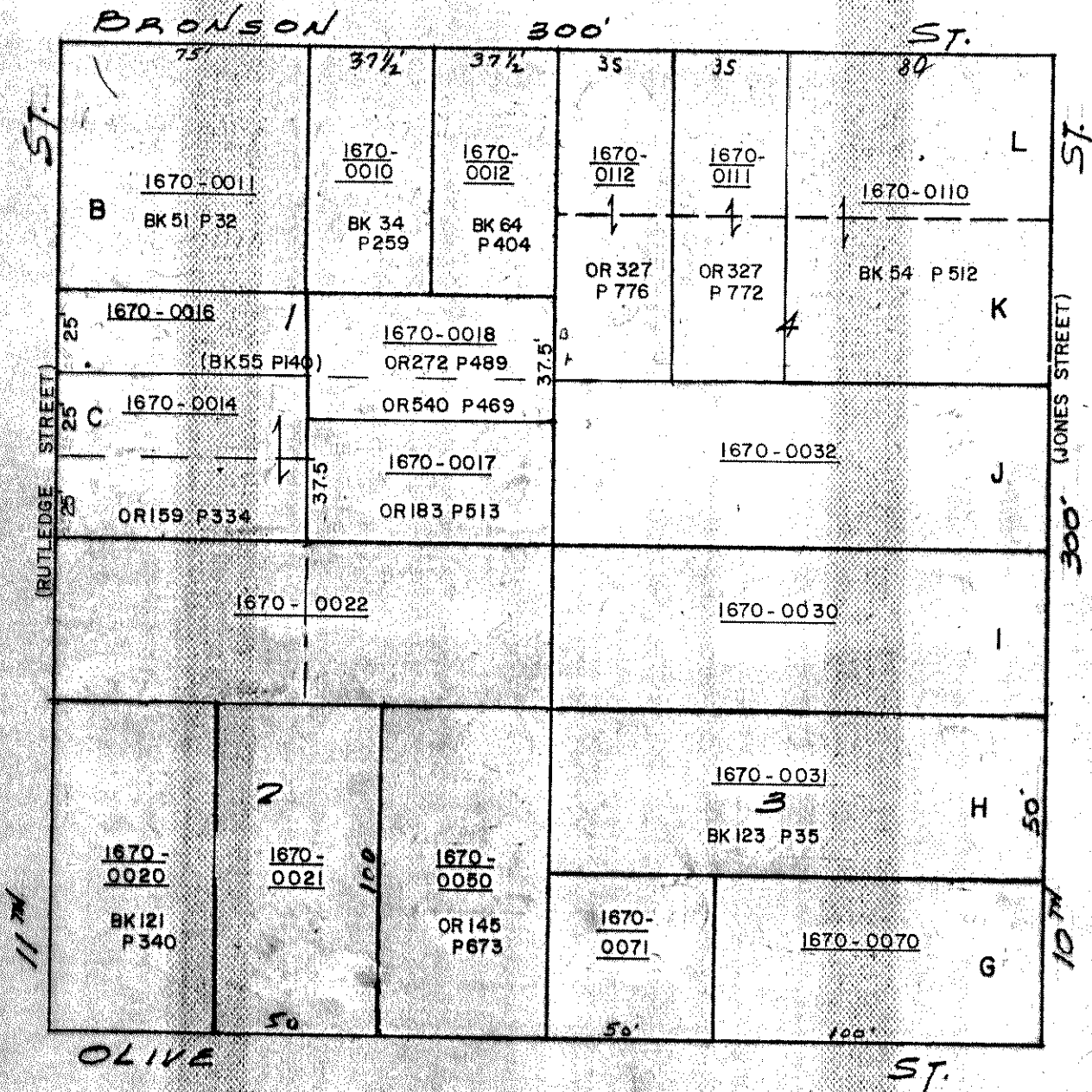

PALATKA

BLOCK-167

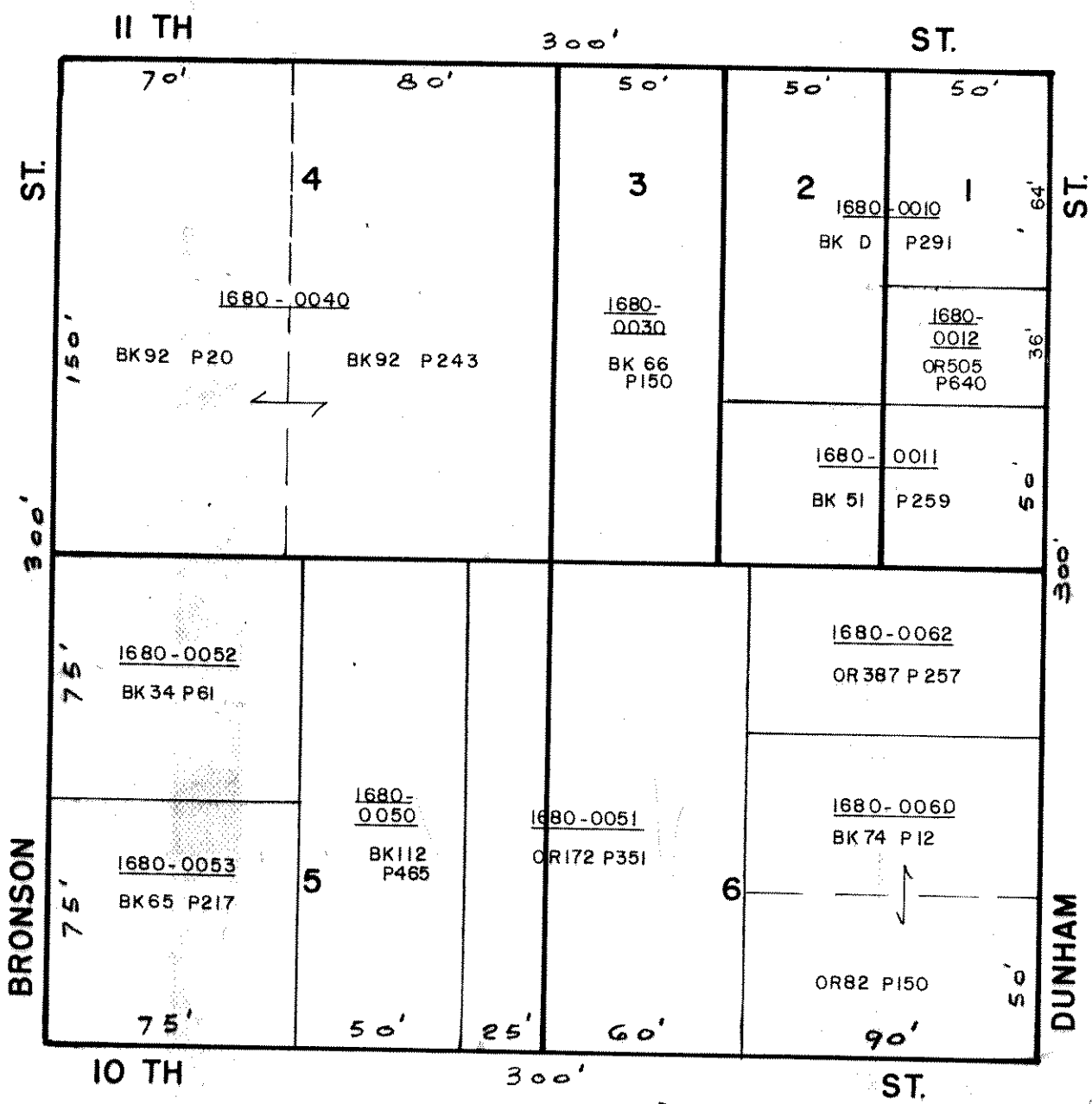

N  
SCALE 1" = 50'

PALATKA

BLOCK 168

# MERWIN & GINN'S S/D MBI P155

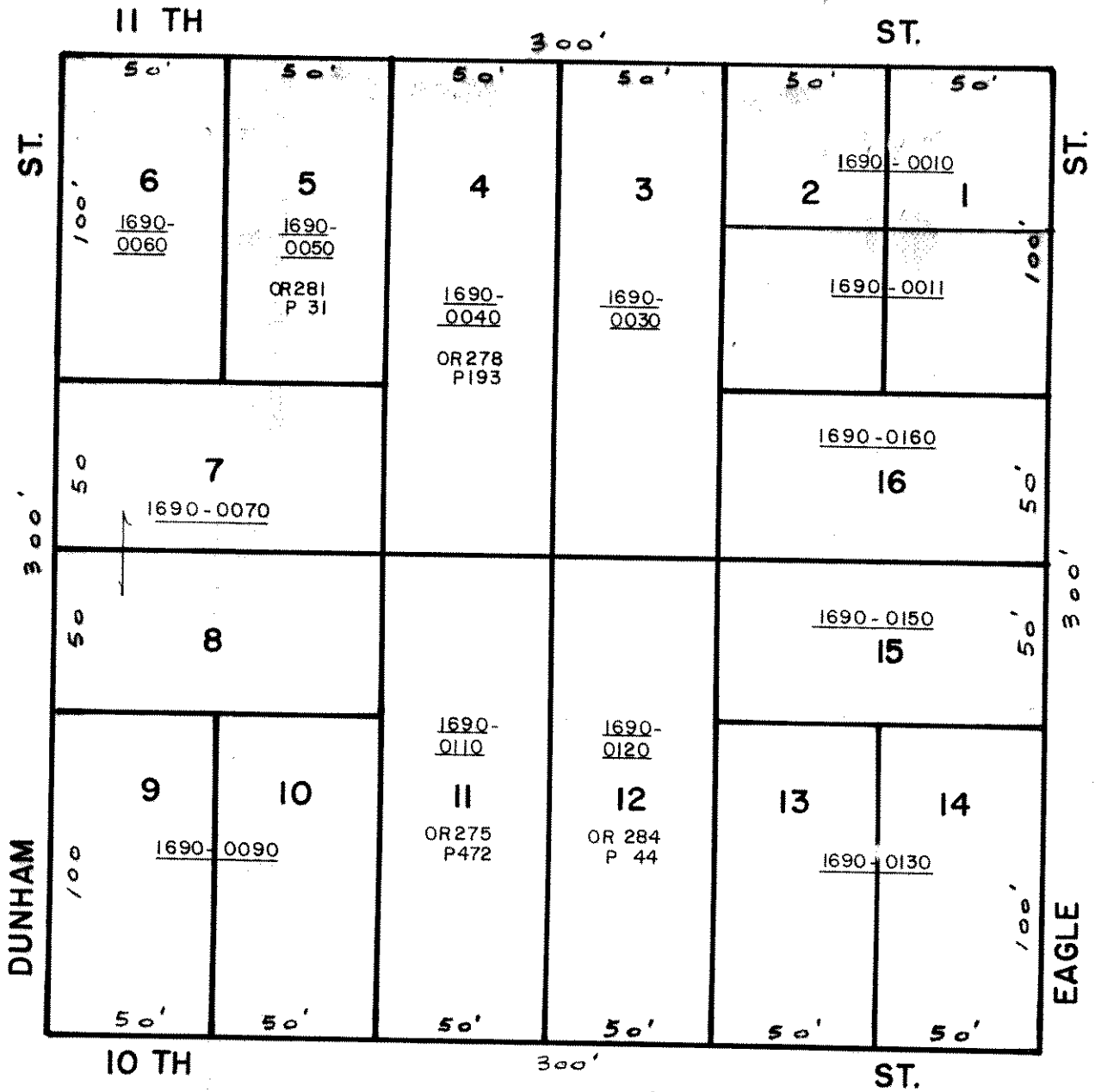

N  
 SCALE 1" = 50'

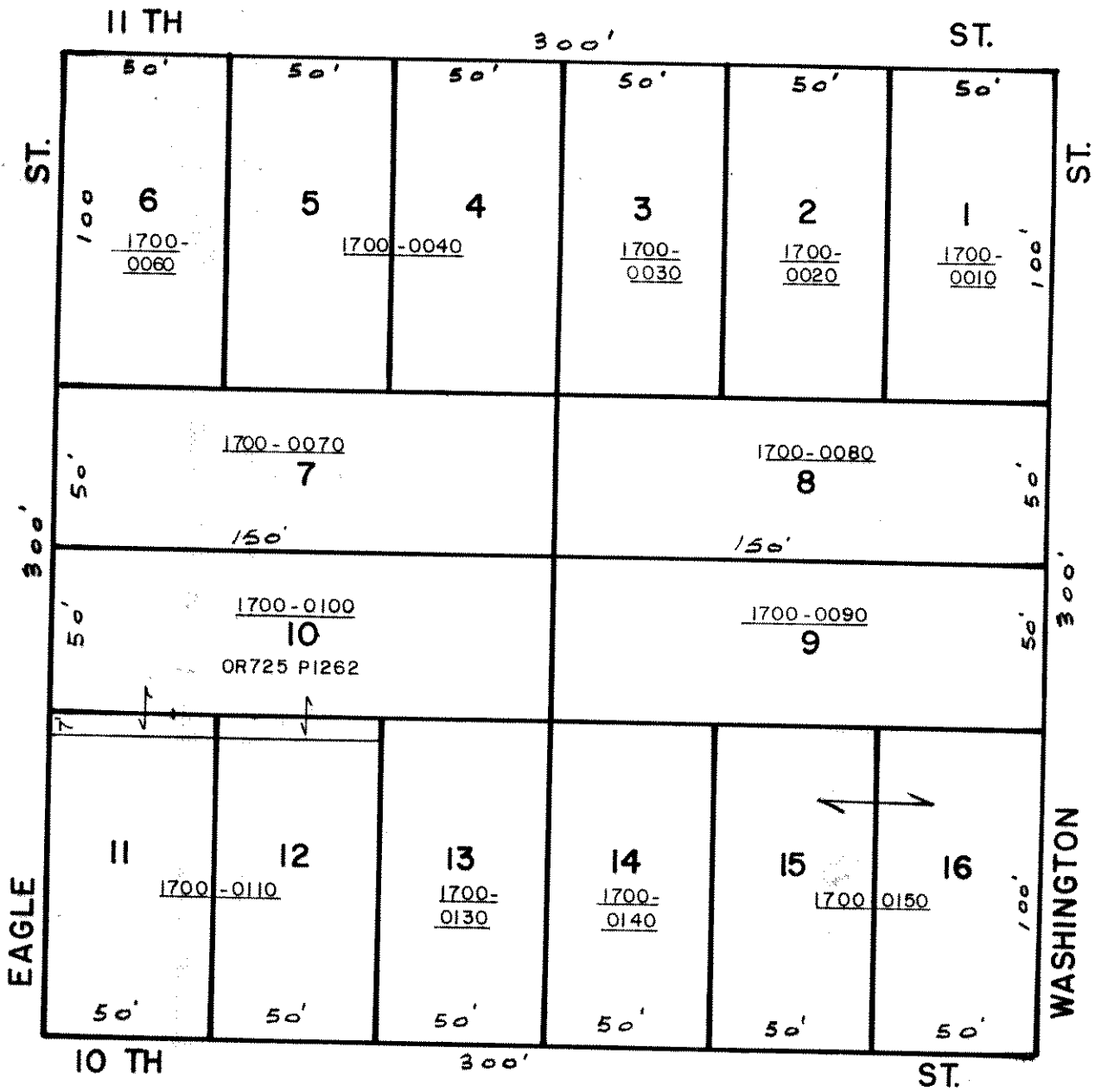

SCALE 1" = 50'

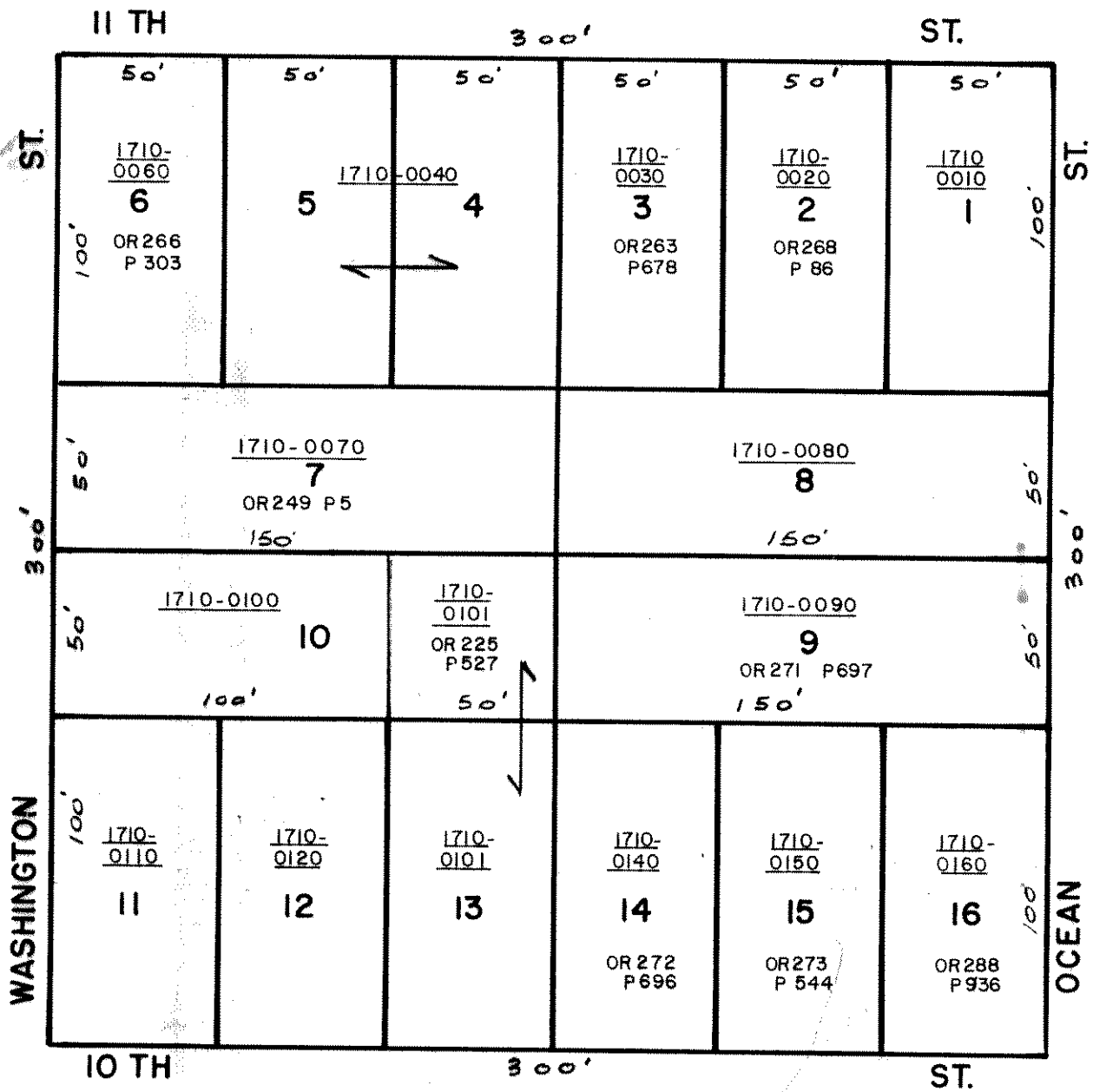

N  
SCALE 1" = 50'

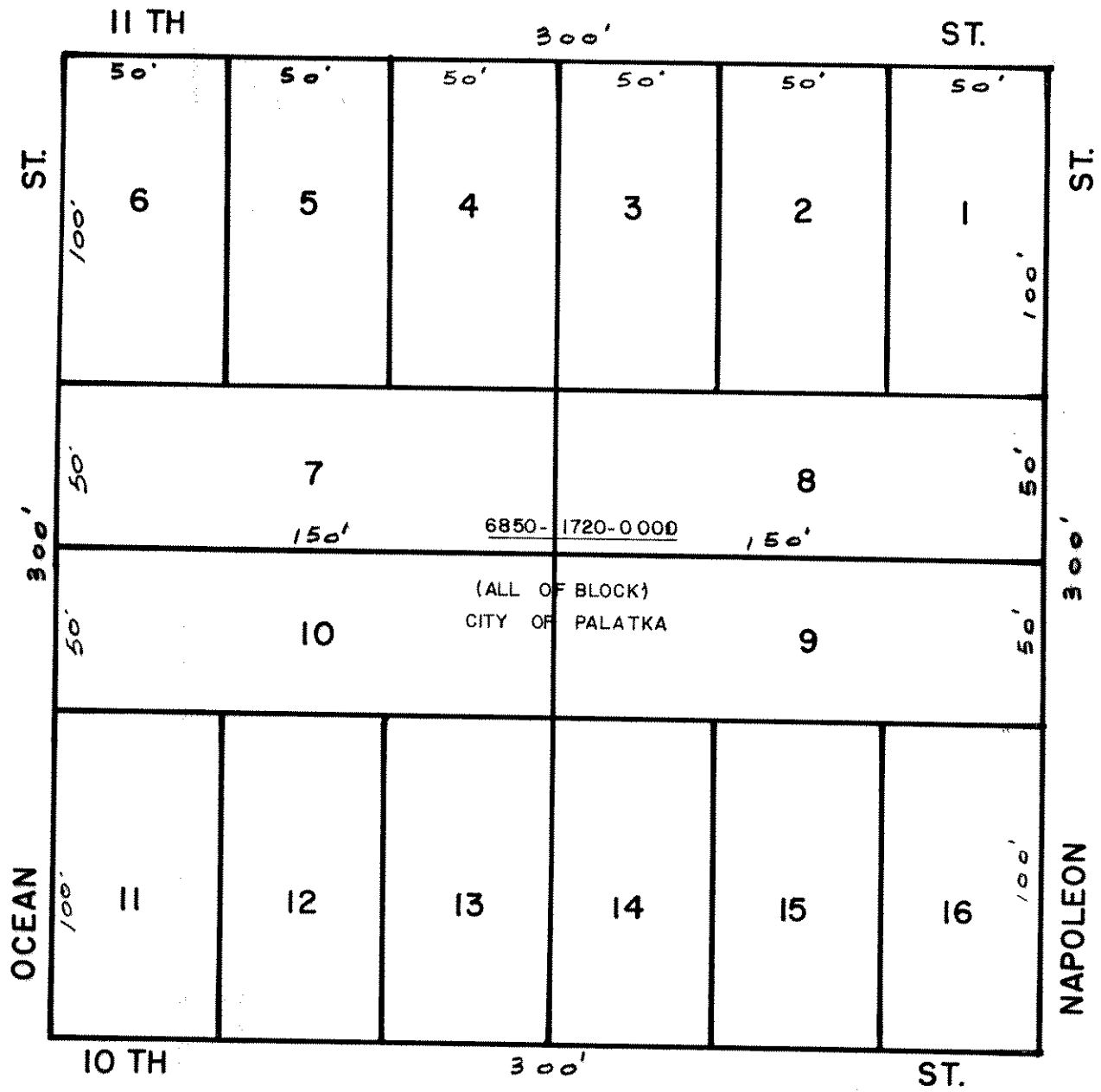

PALATKA

-

BLOCK 172

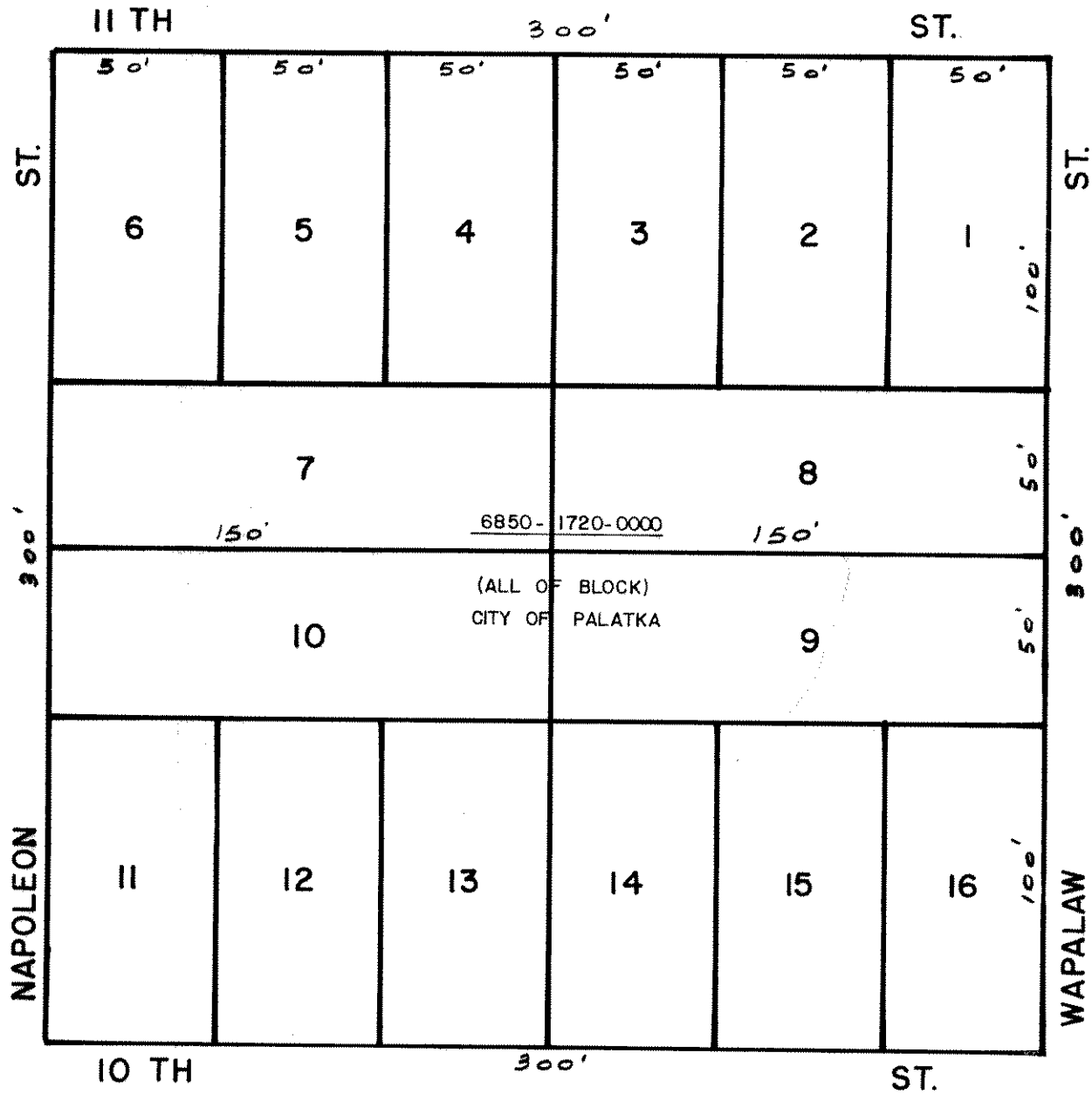

N  
SCALE 1" = 50'

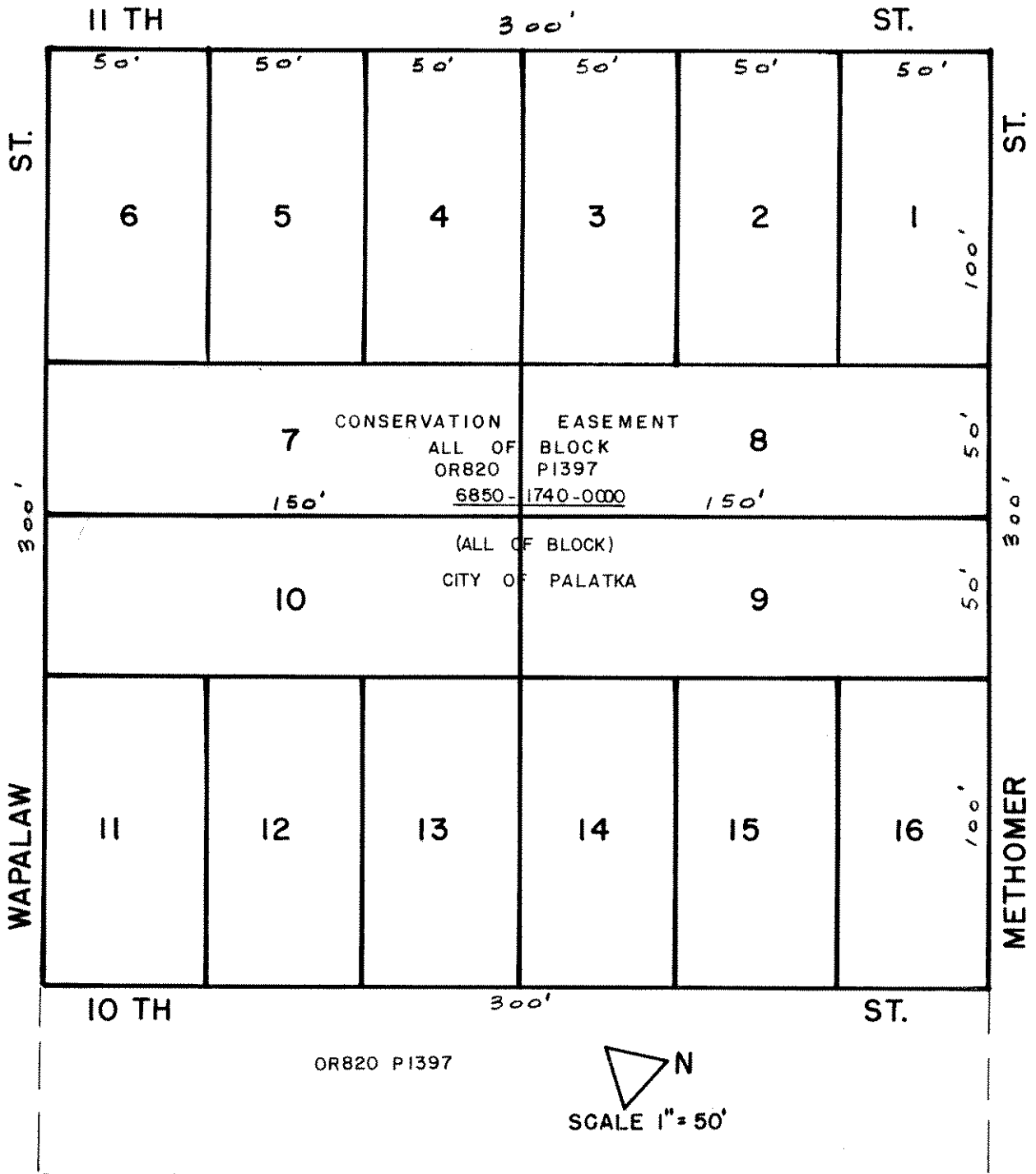



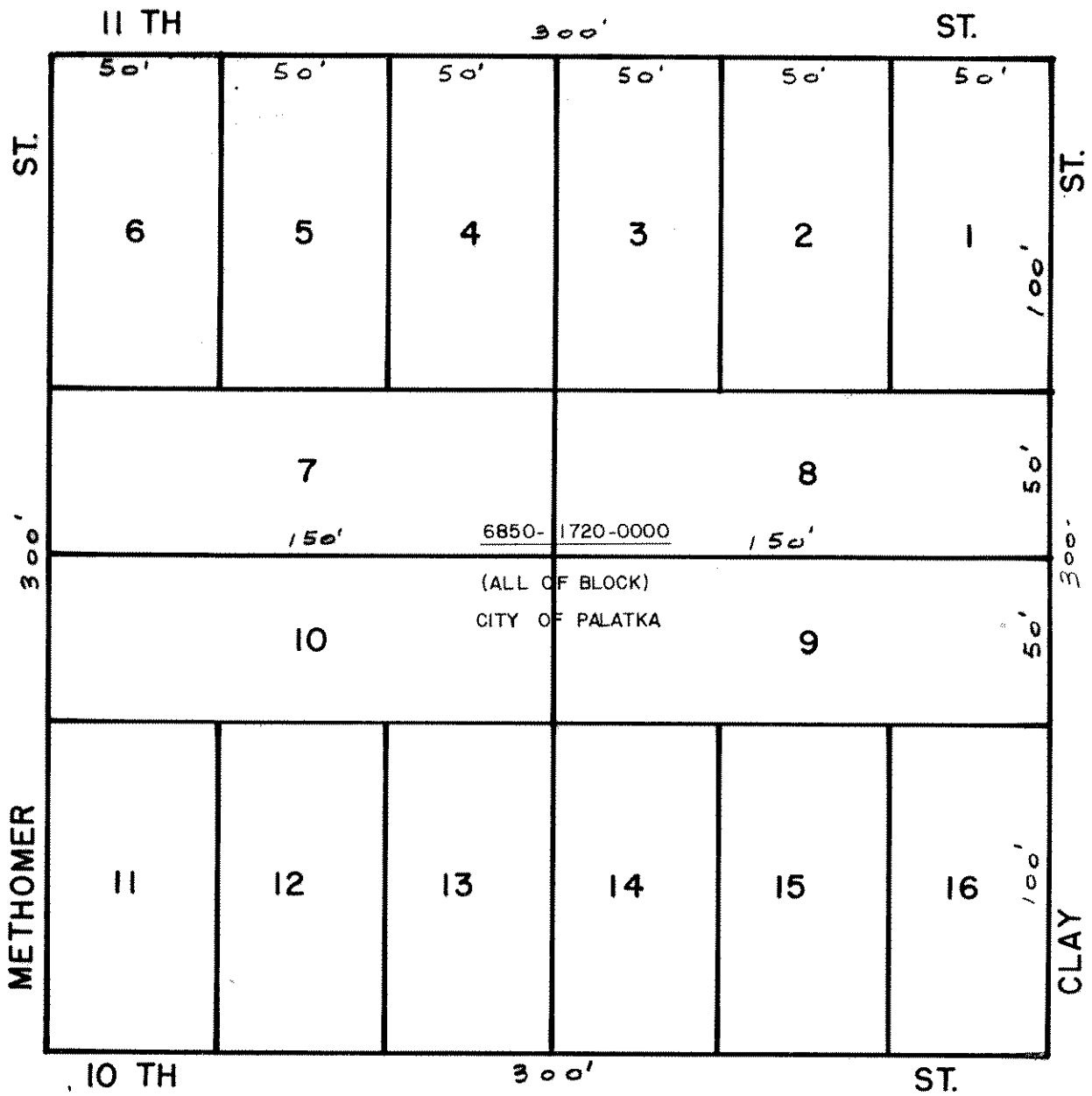

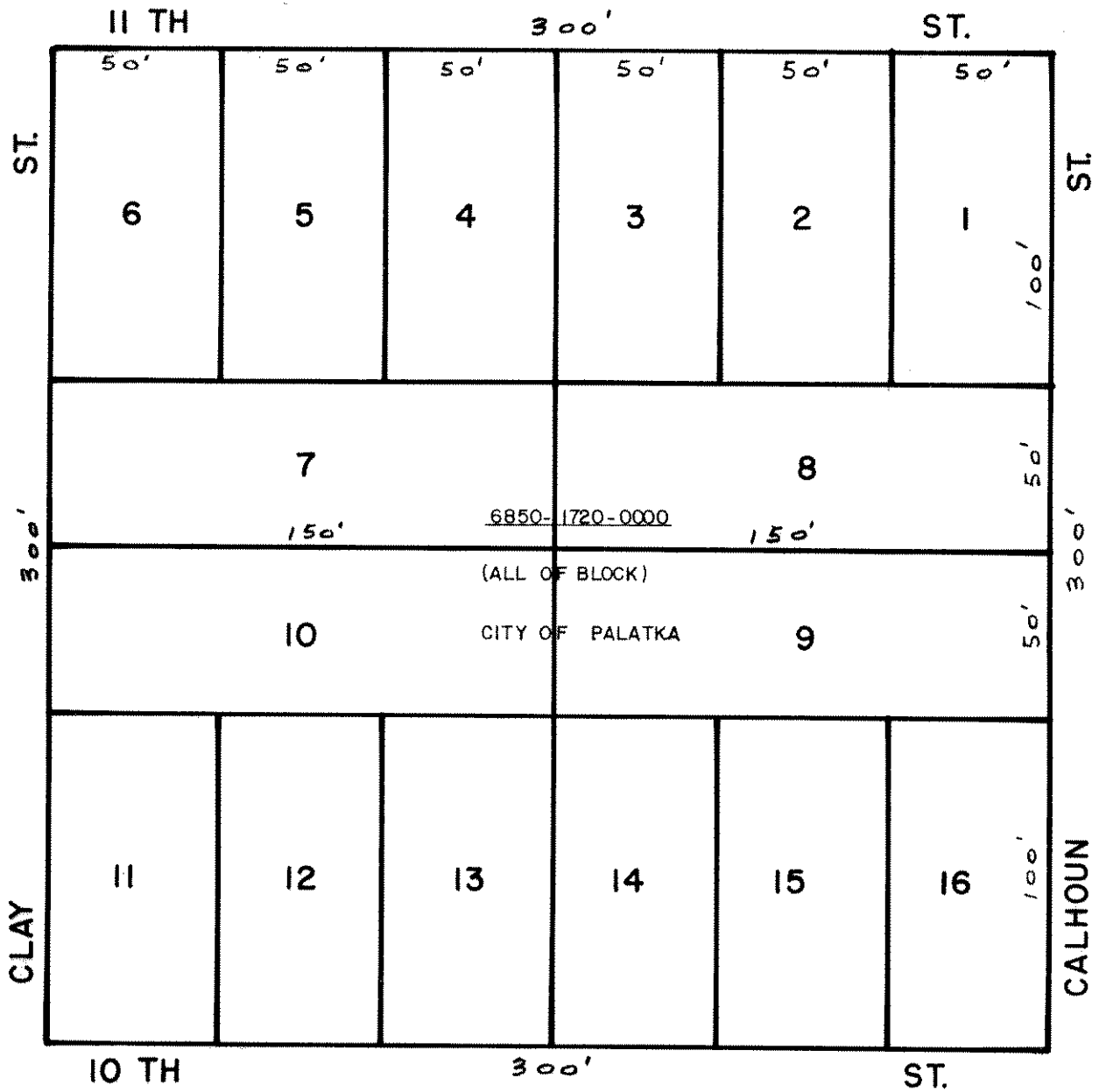

  
 SCALE 1" = 50'

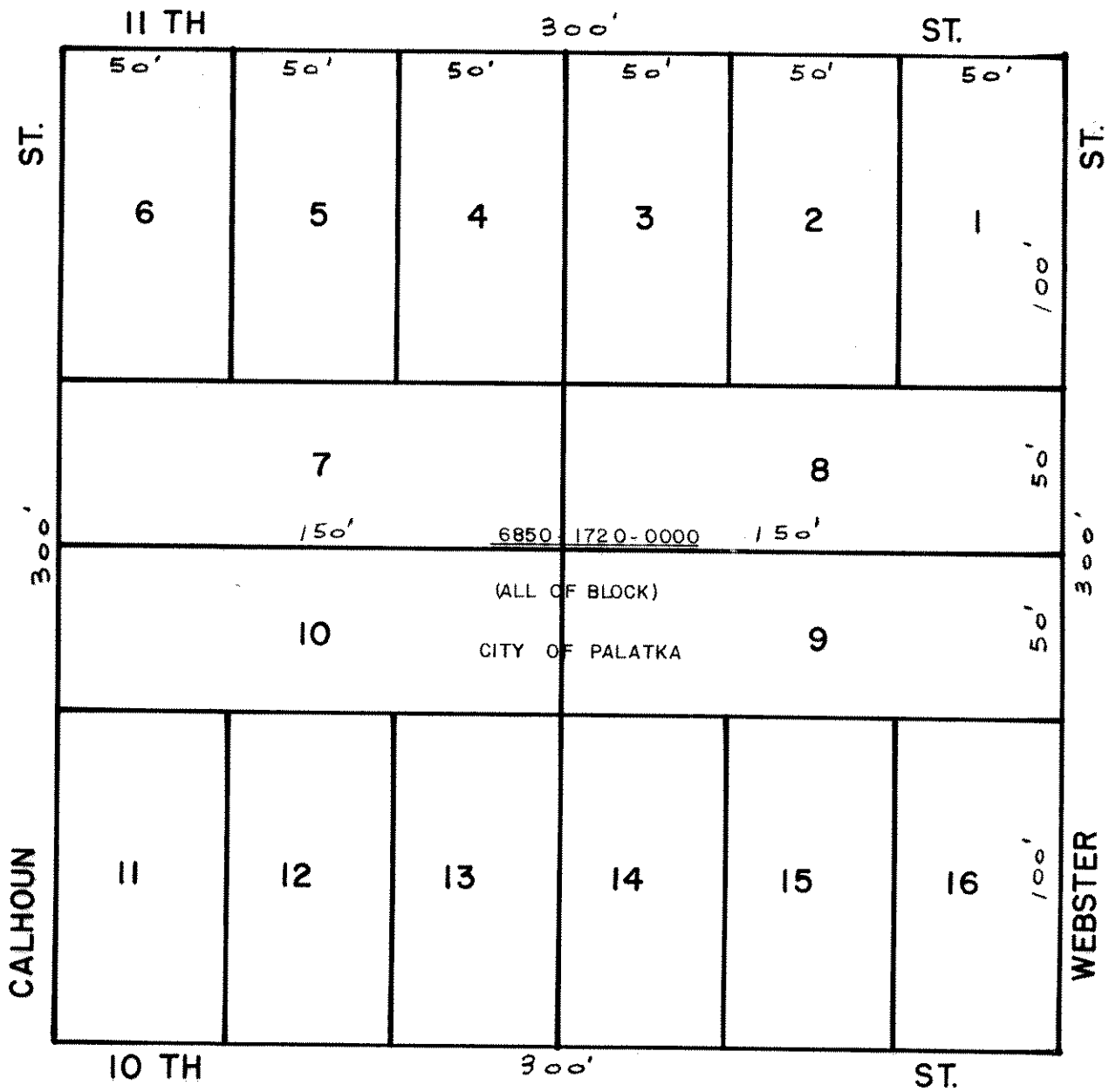

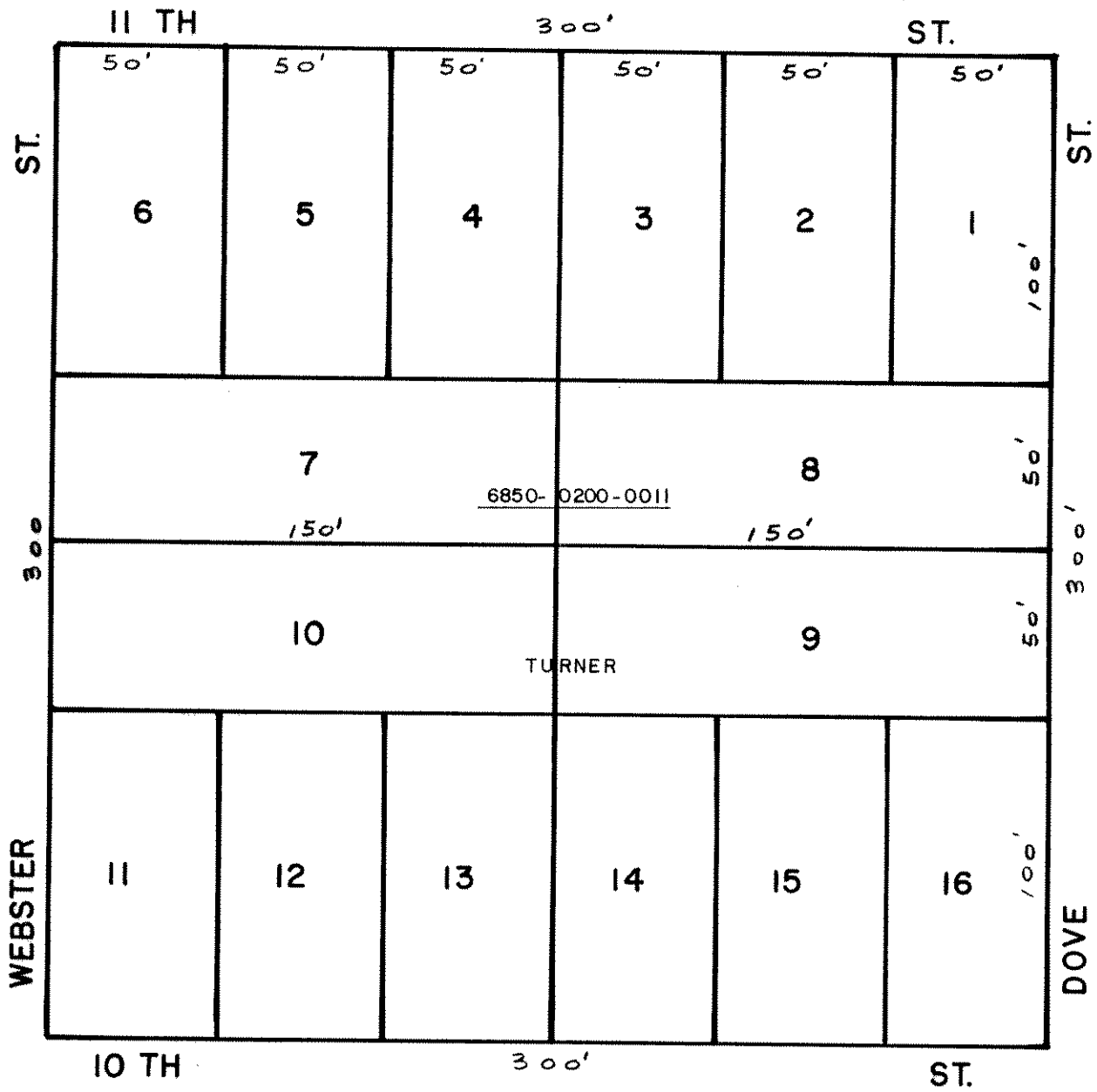

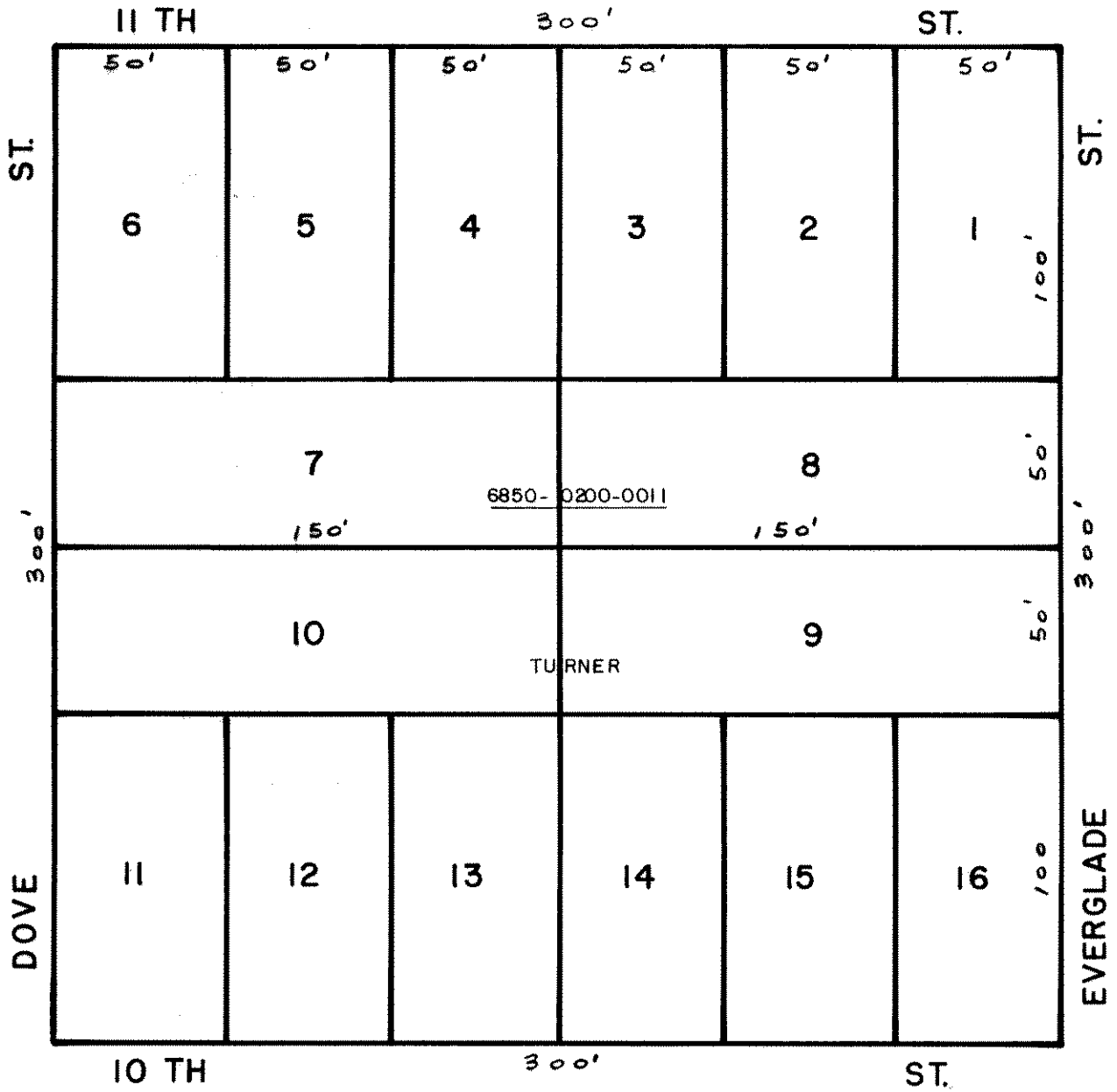

N  
SCALE 1" = 50'

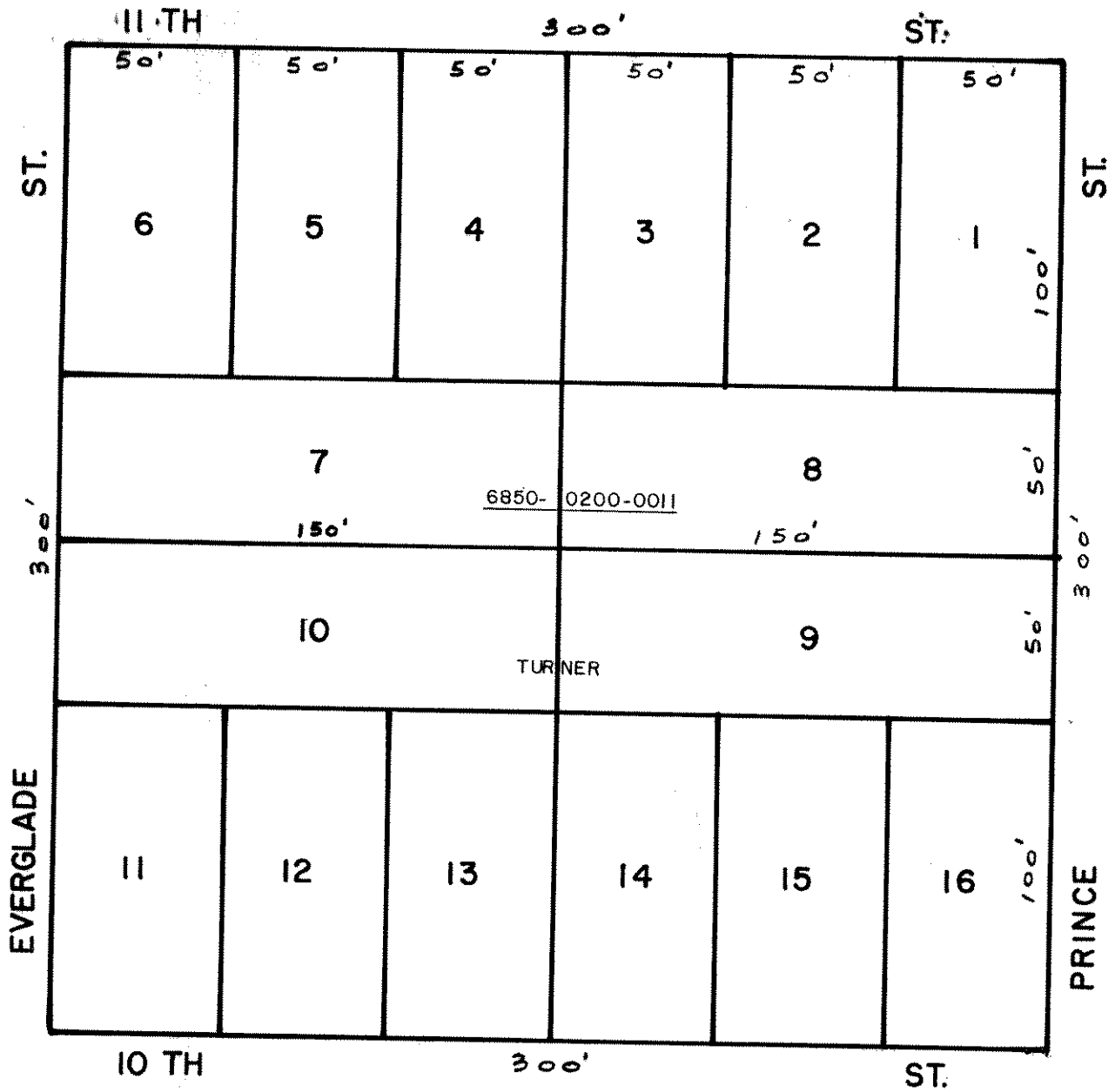

N  
SCALE 1" = 50'

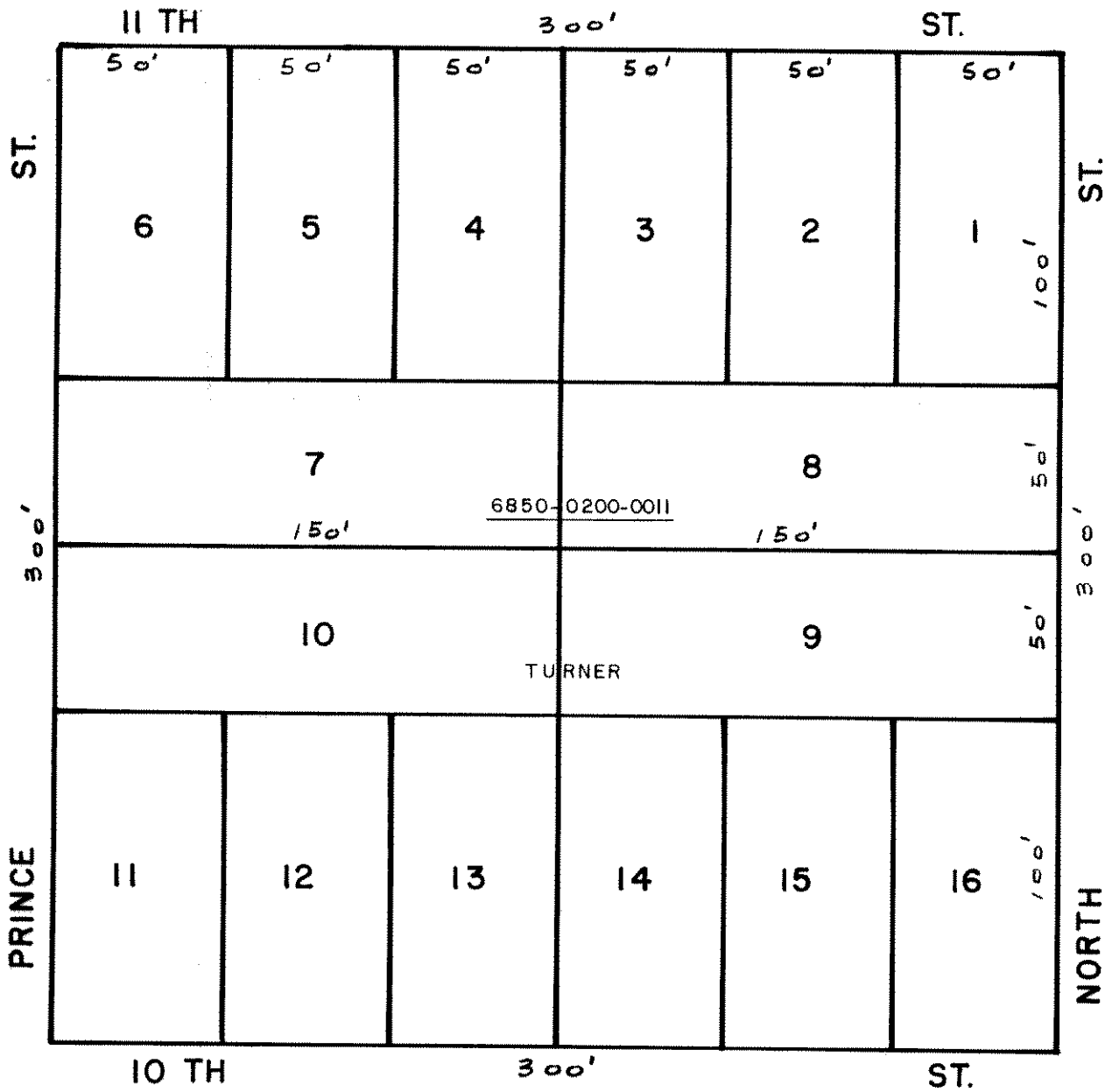

N  
SCALE 1" = 50'

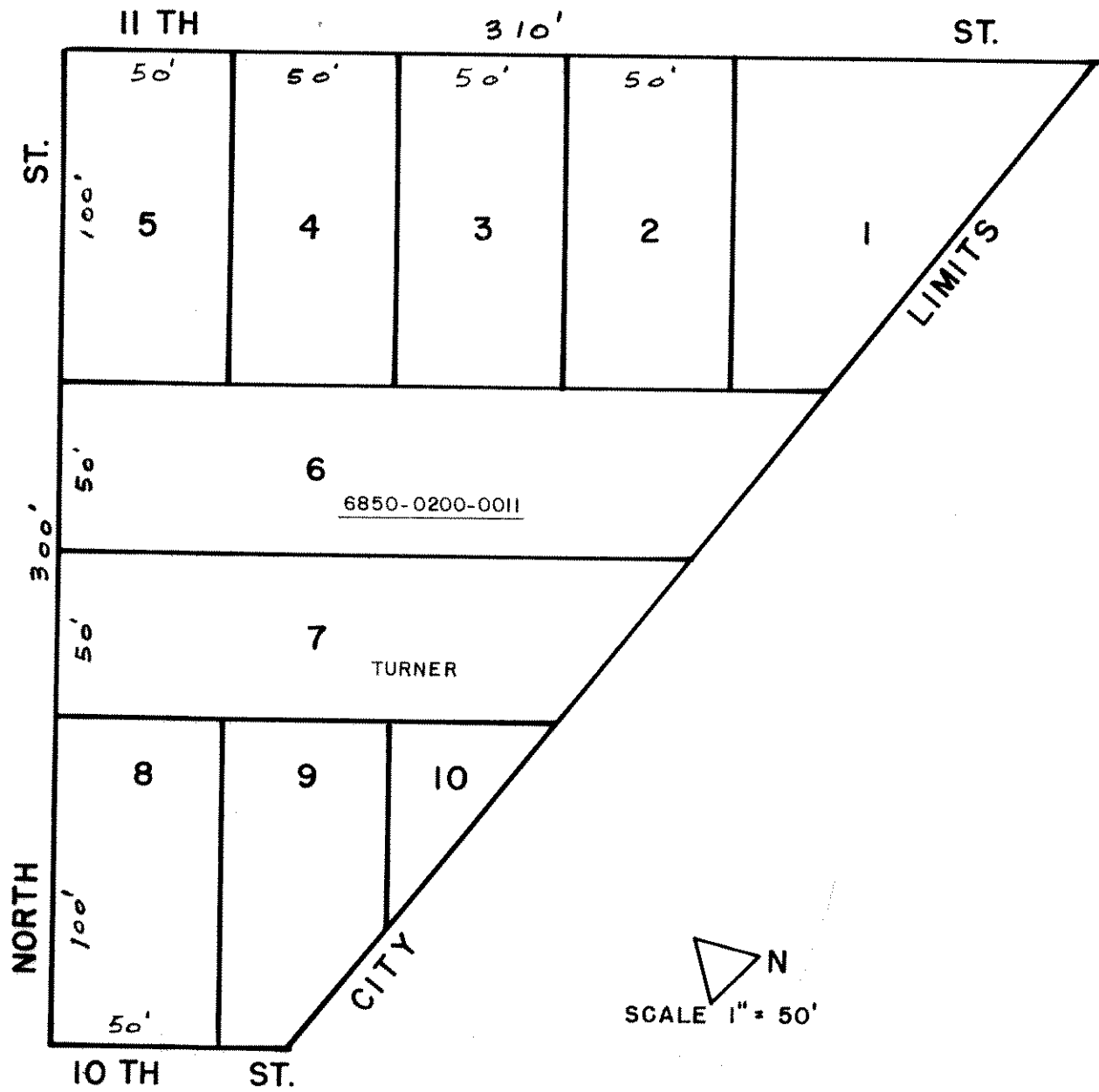



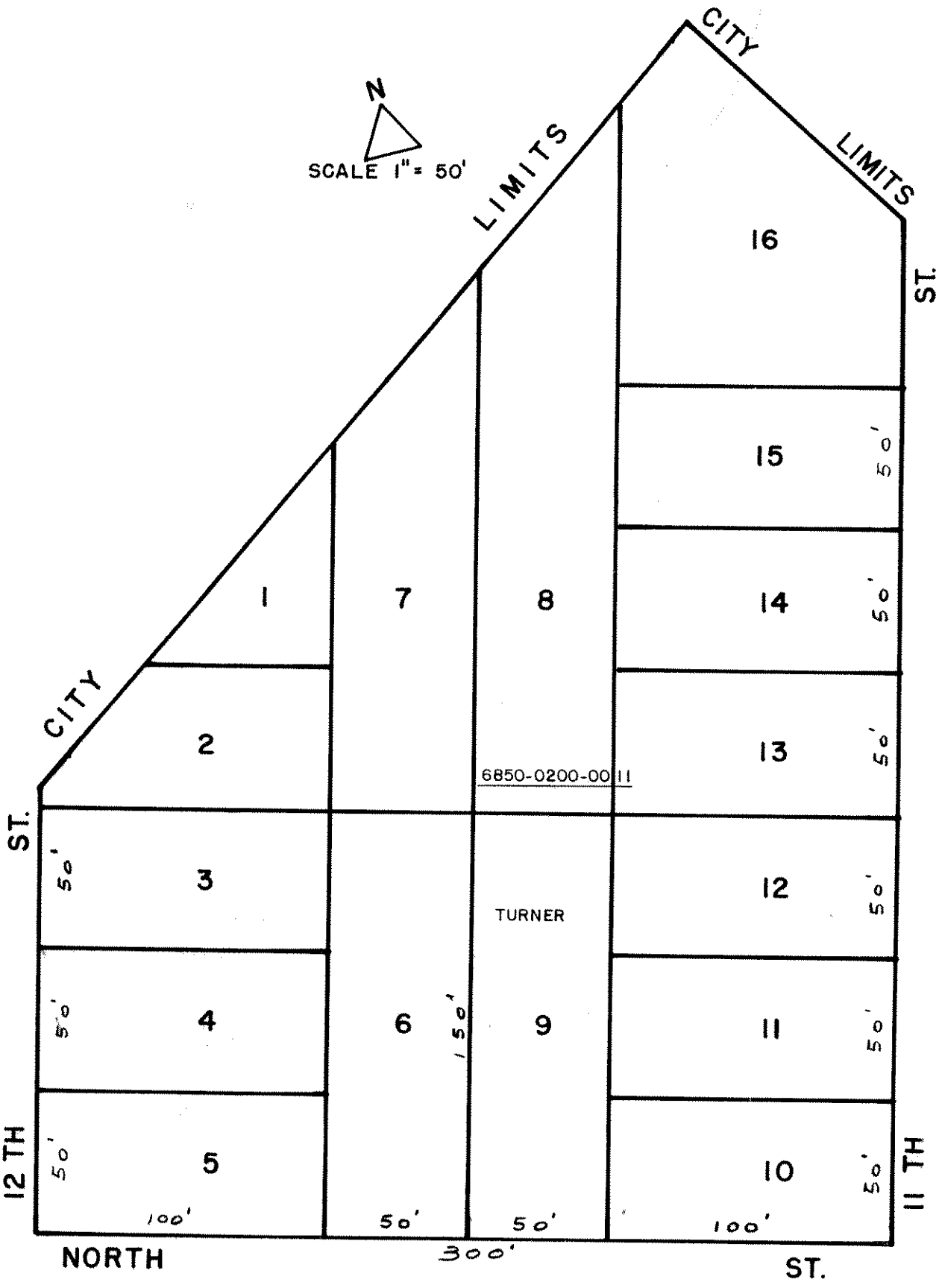

PALATKA

-

BLOCK 183

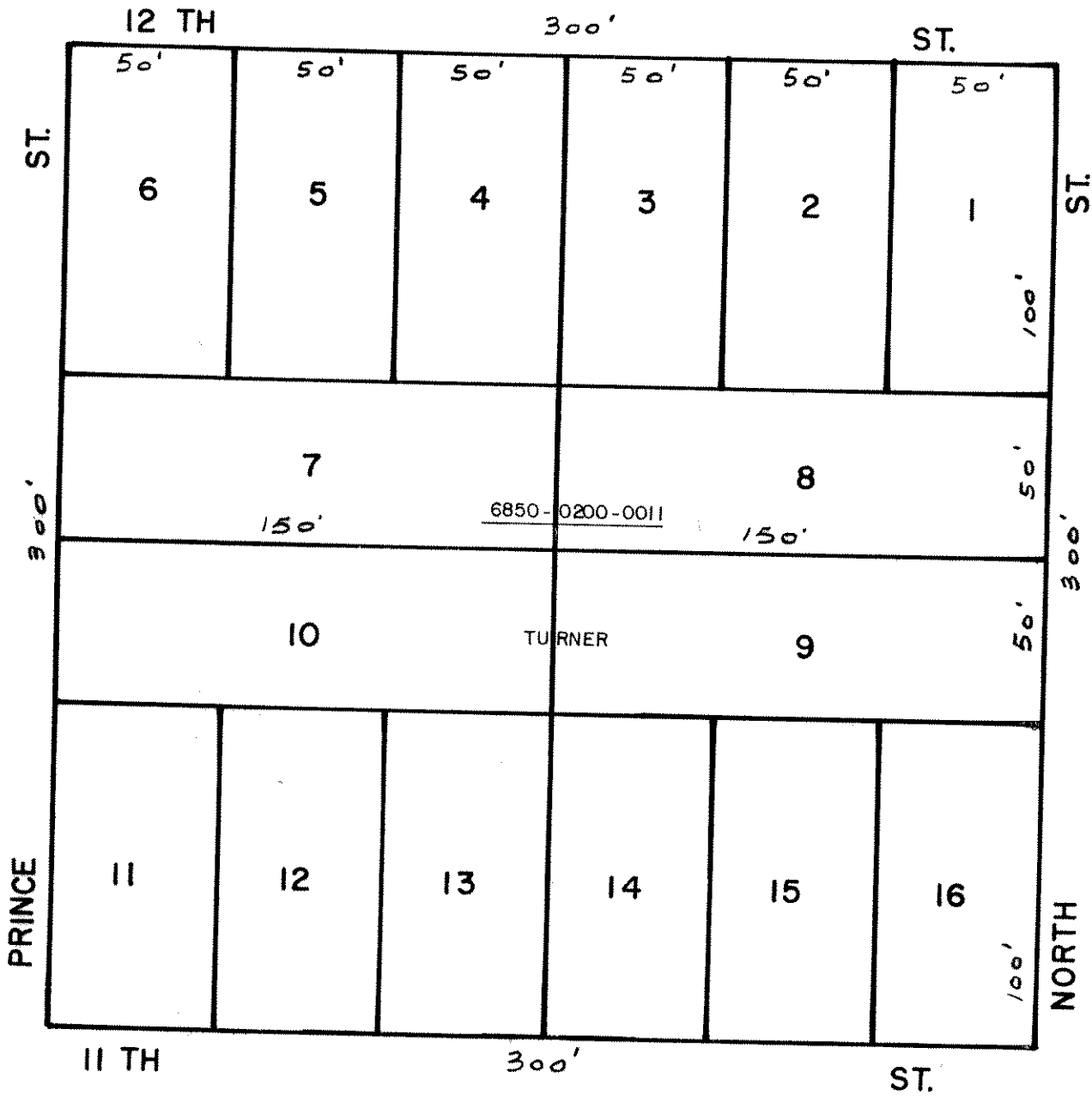

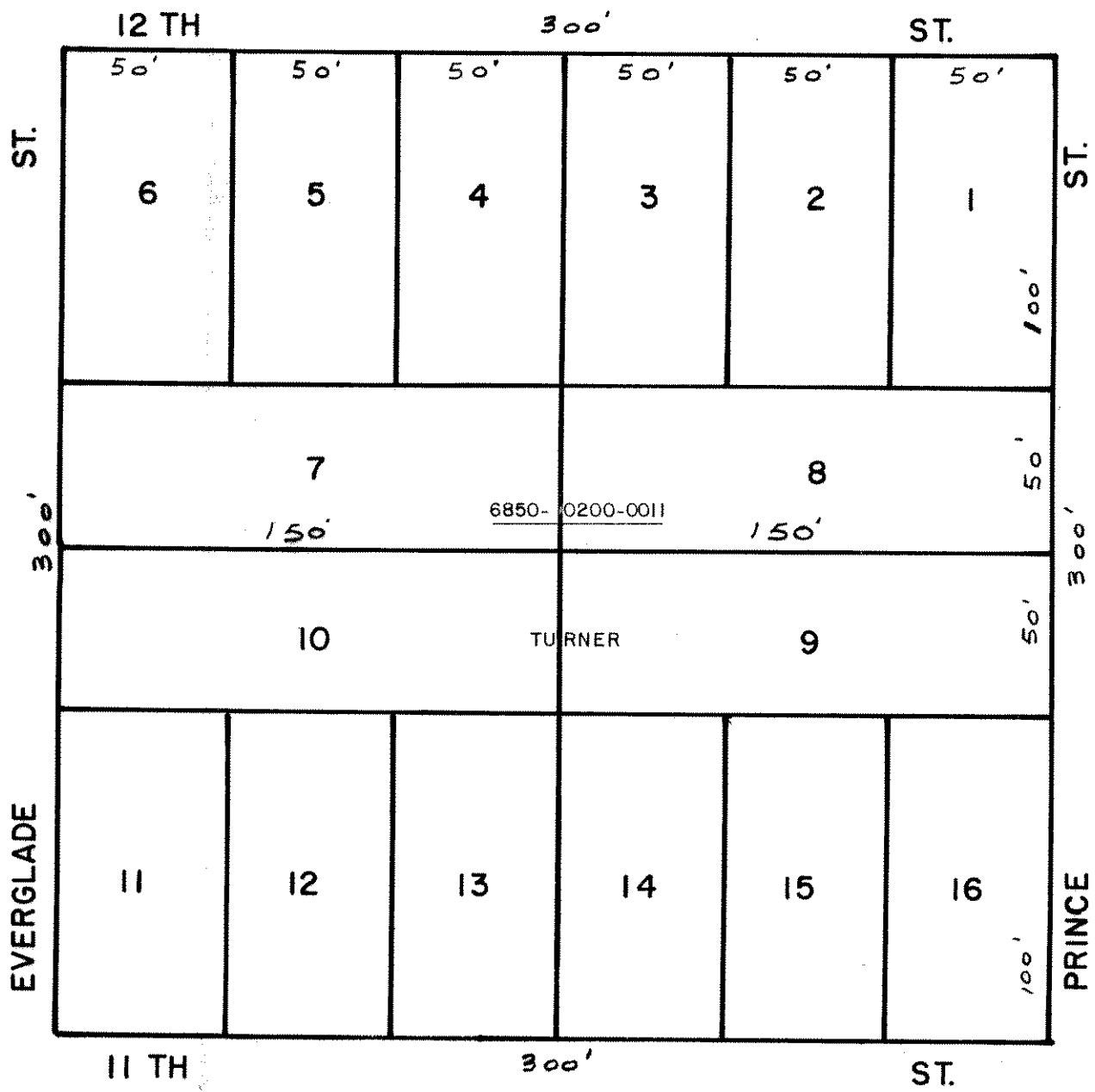

PALATKA

-

BLOCK 185

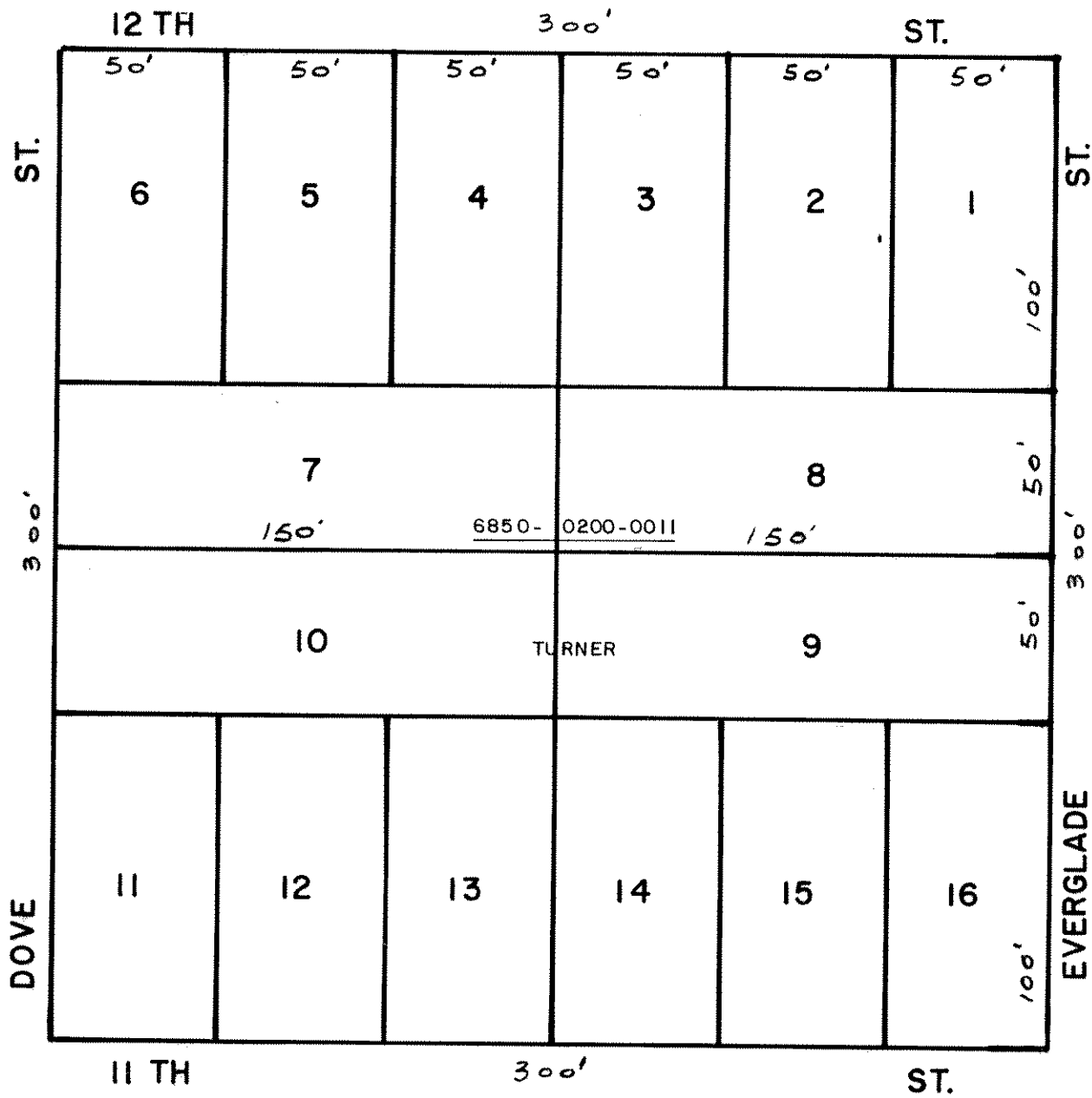

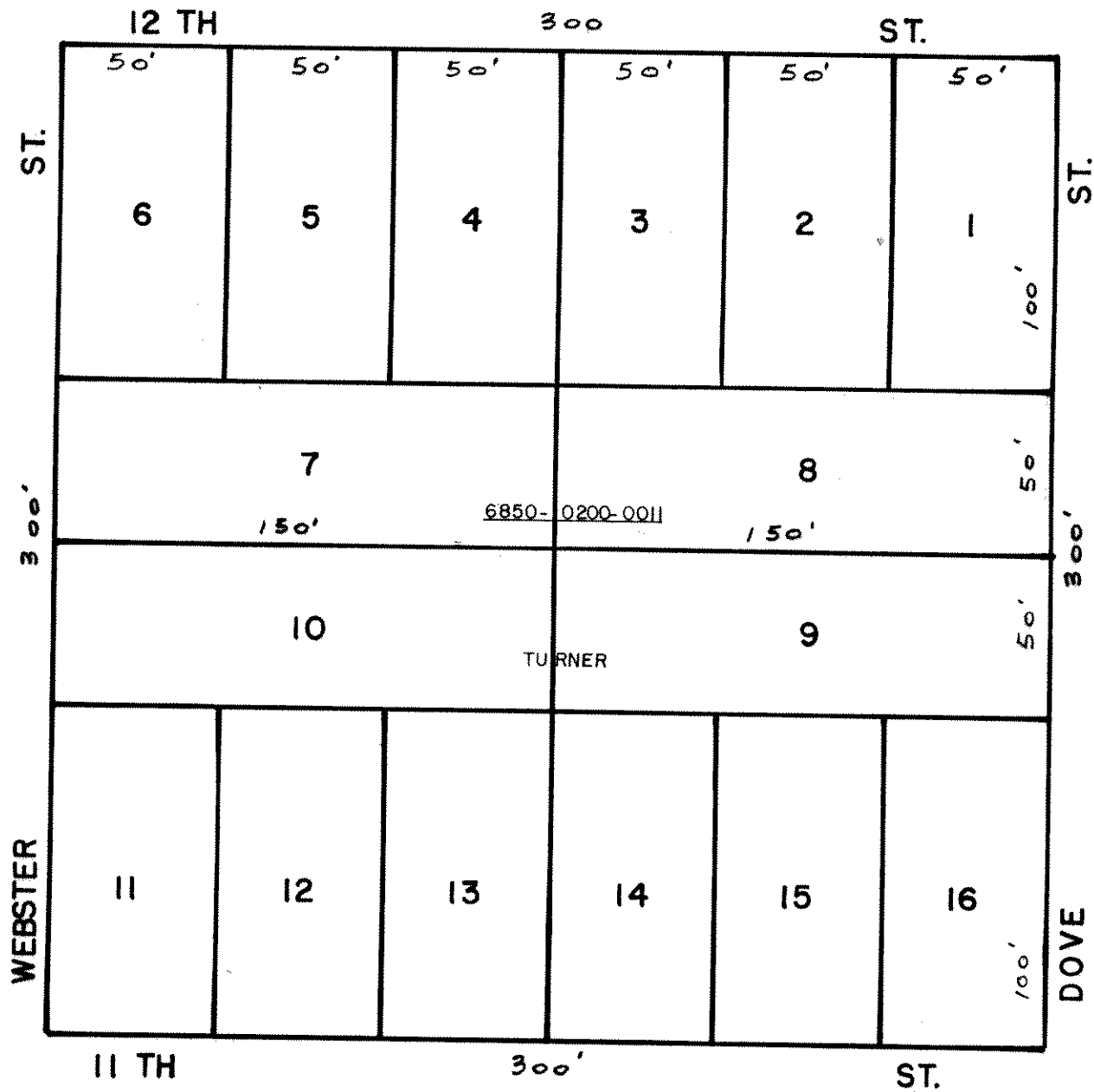

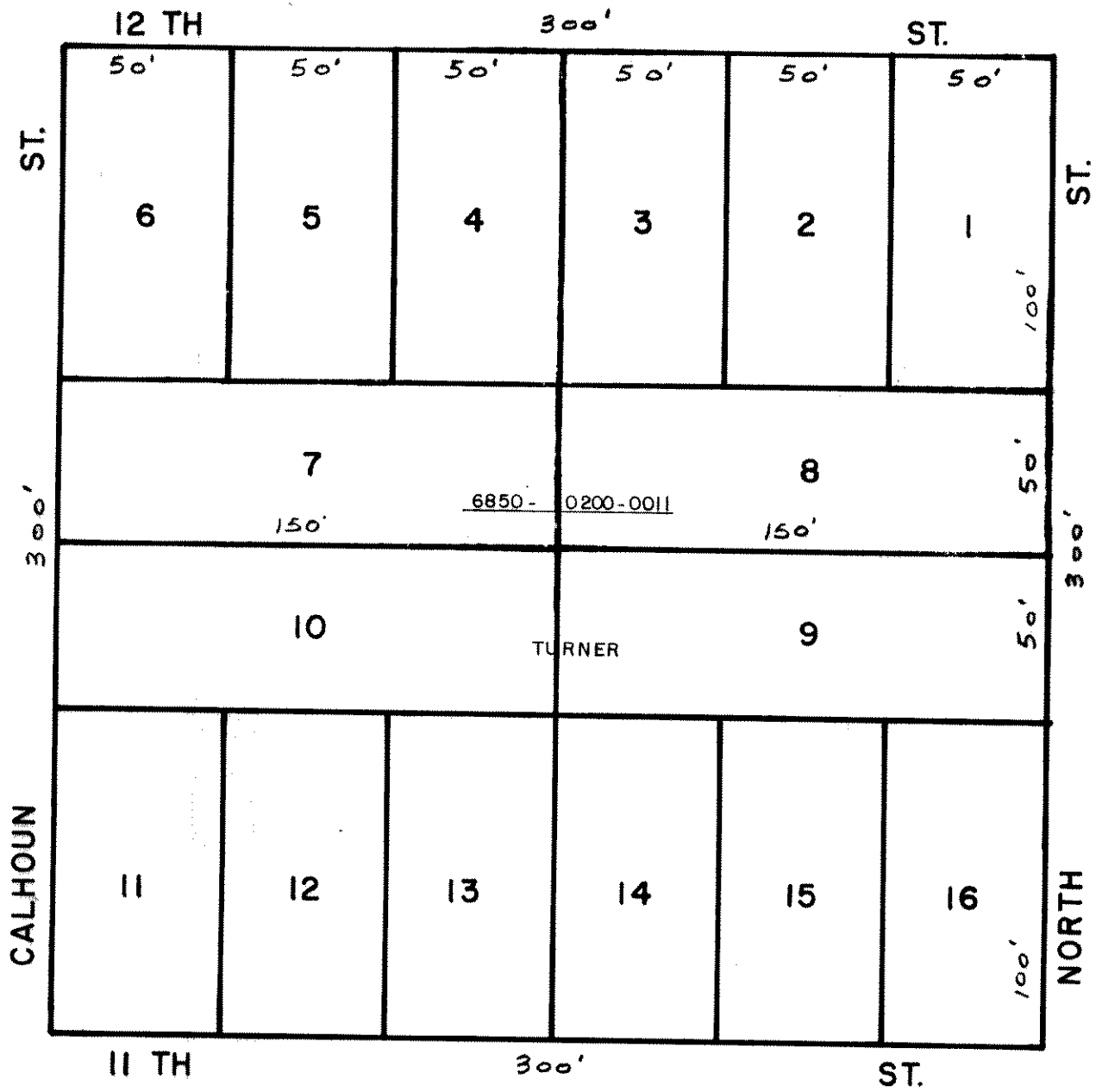

 N  
 SCALE 1" = 50'

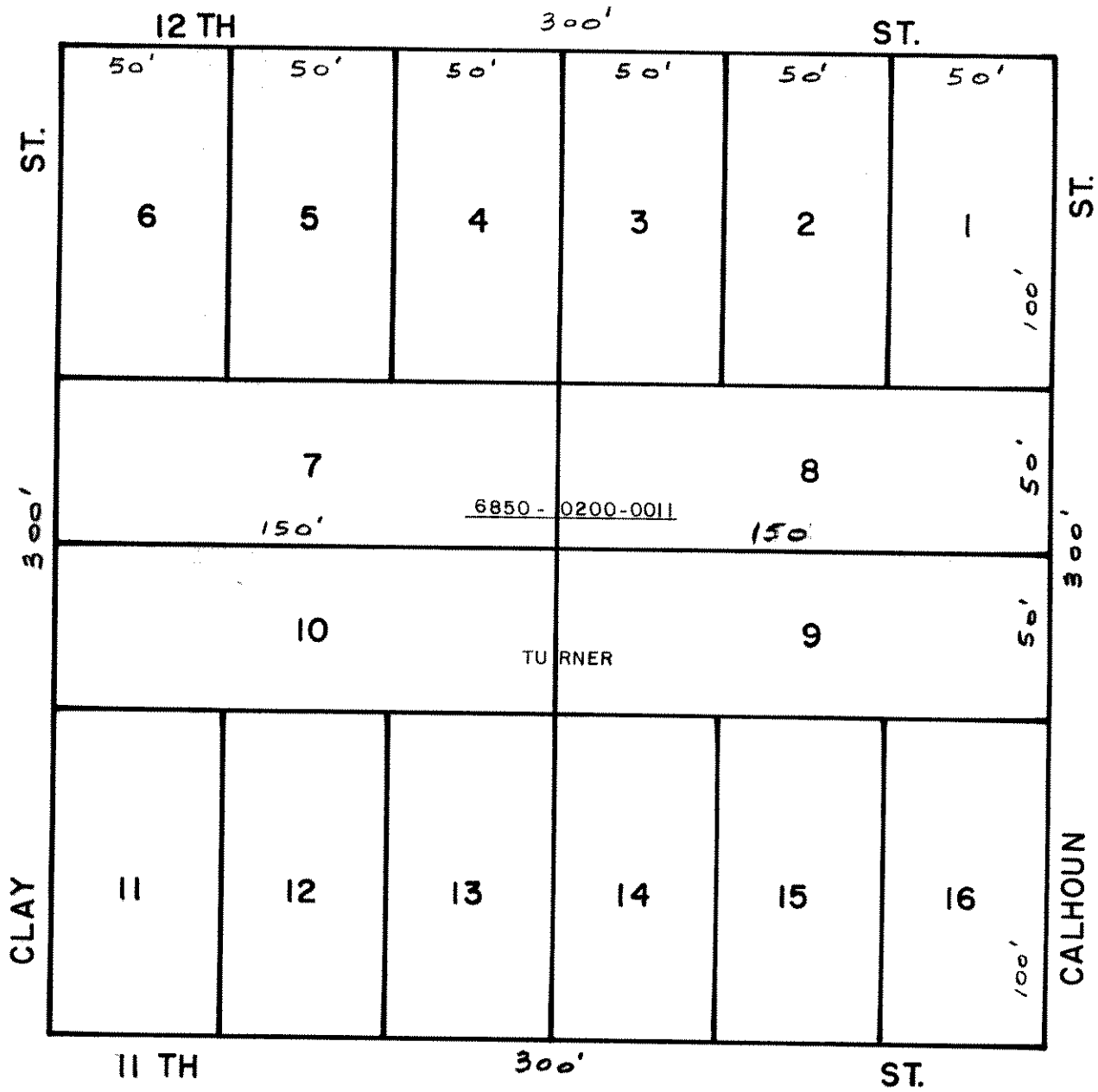

N  
SCALE 1" = 50'

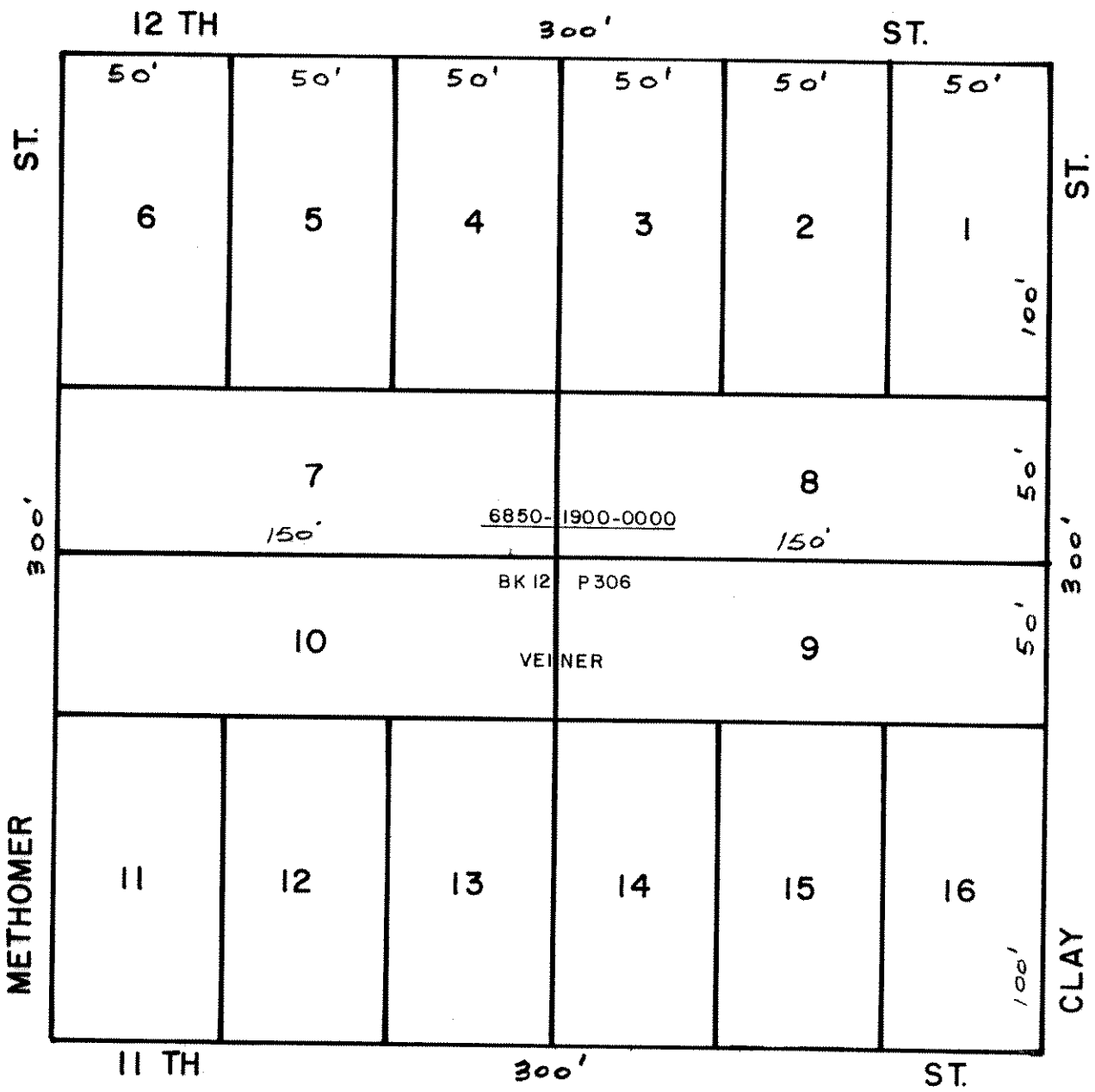

PALATKA

BLOCK 190



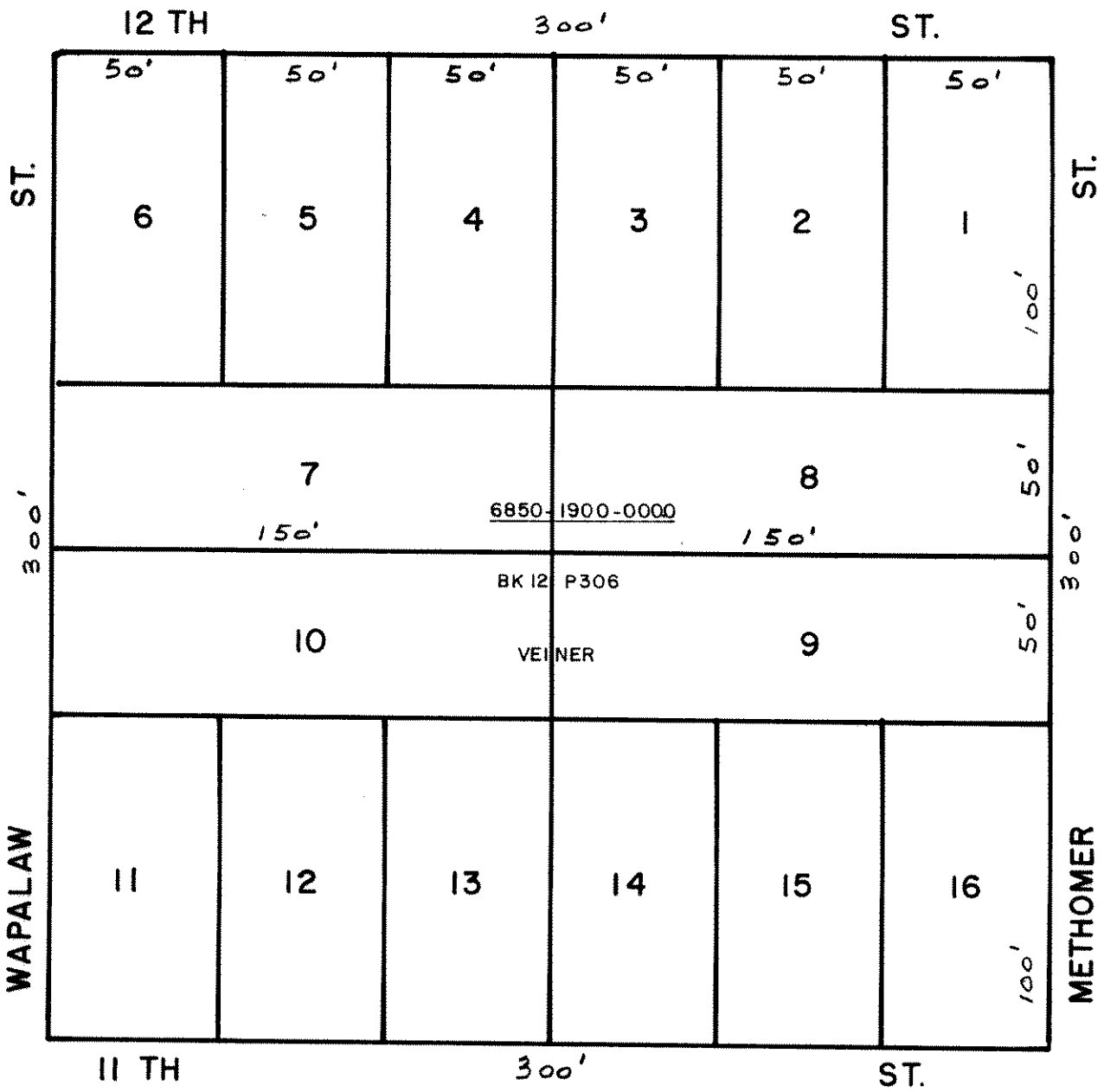

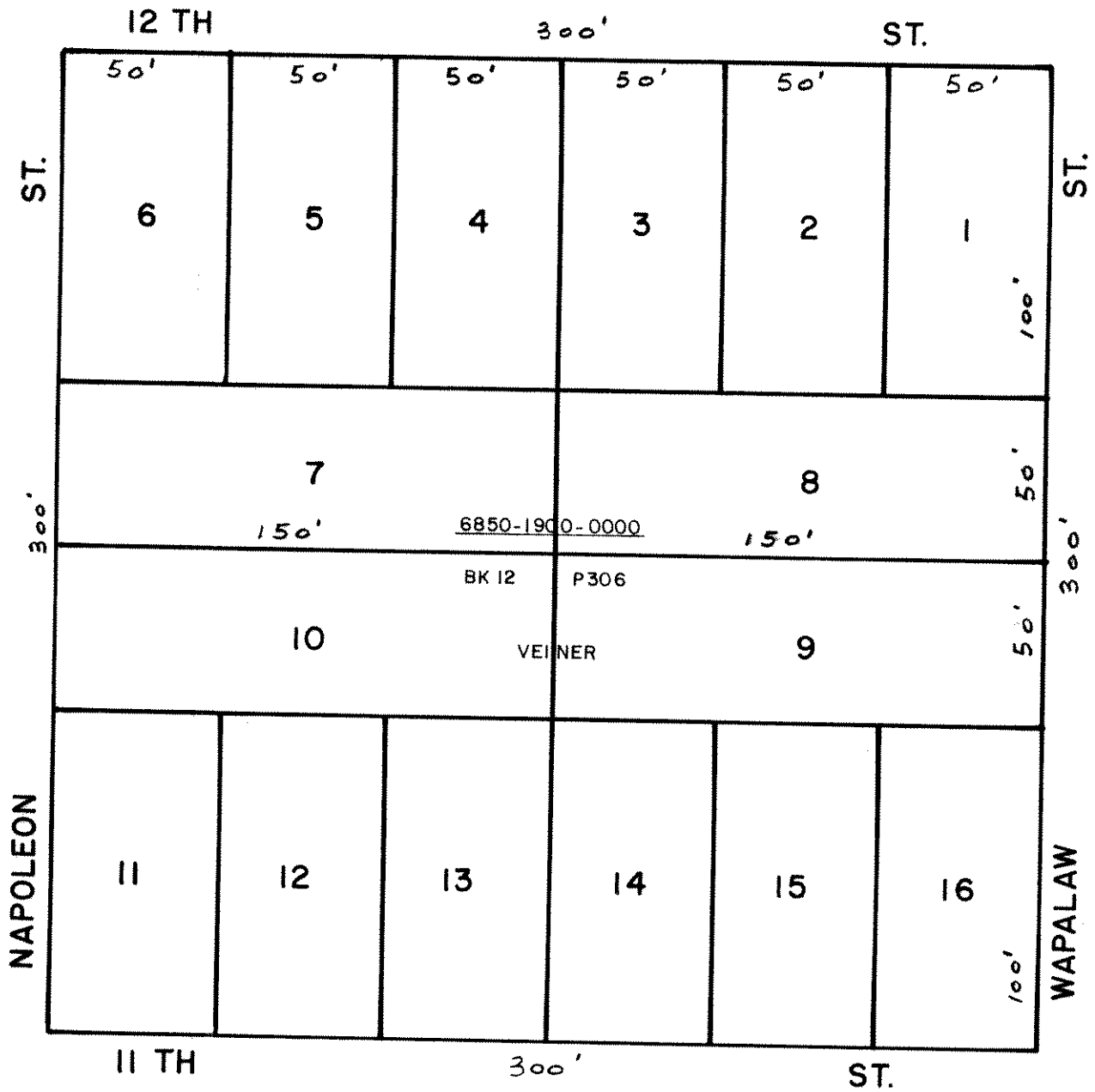

N

SCALE 1" = 50'

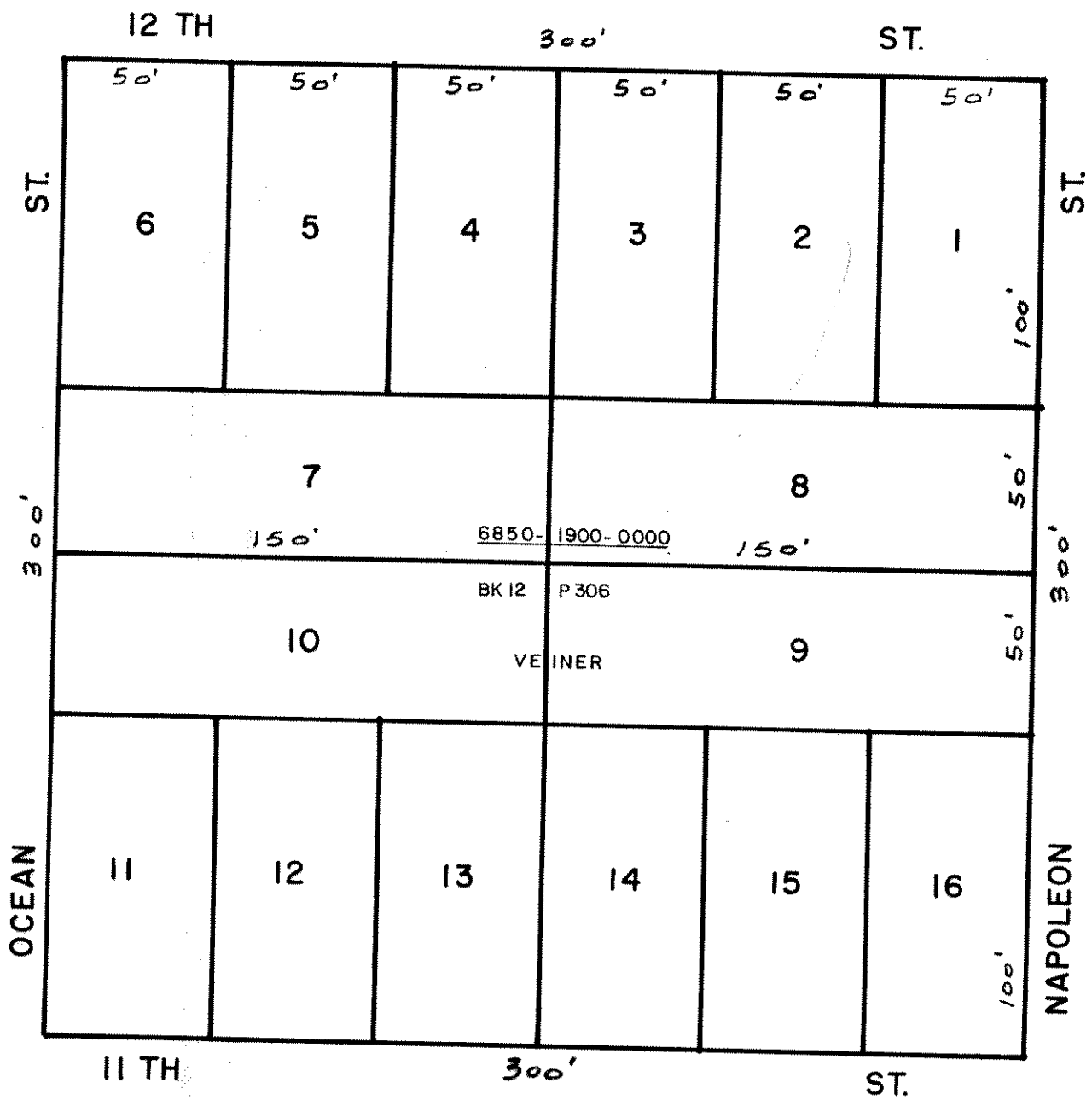

 N  
 SCALE 1" = 50'

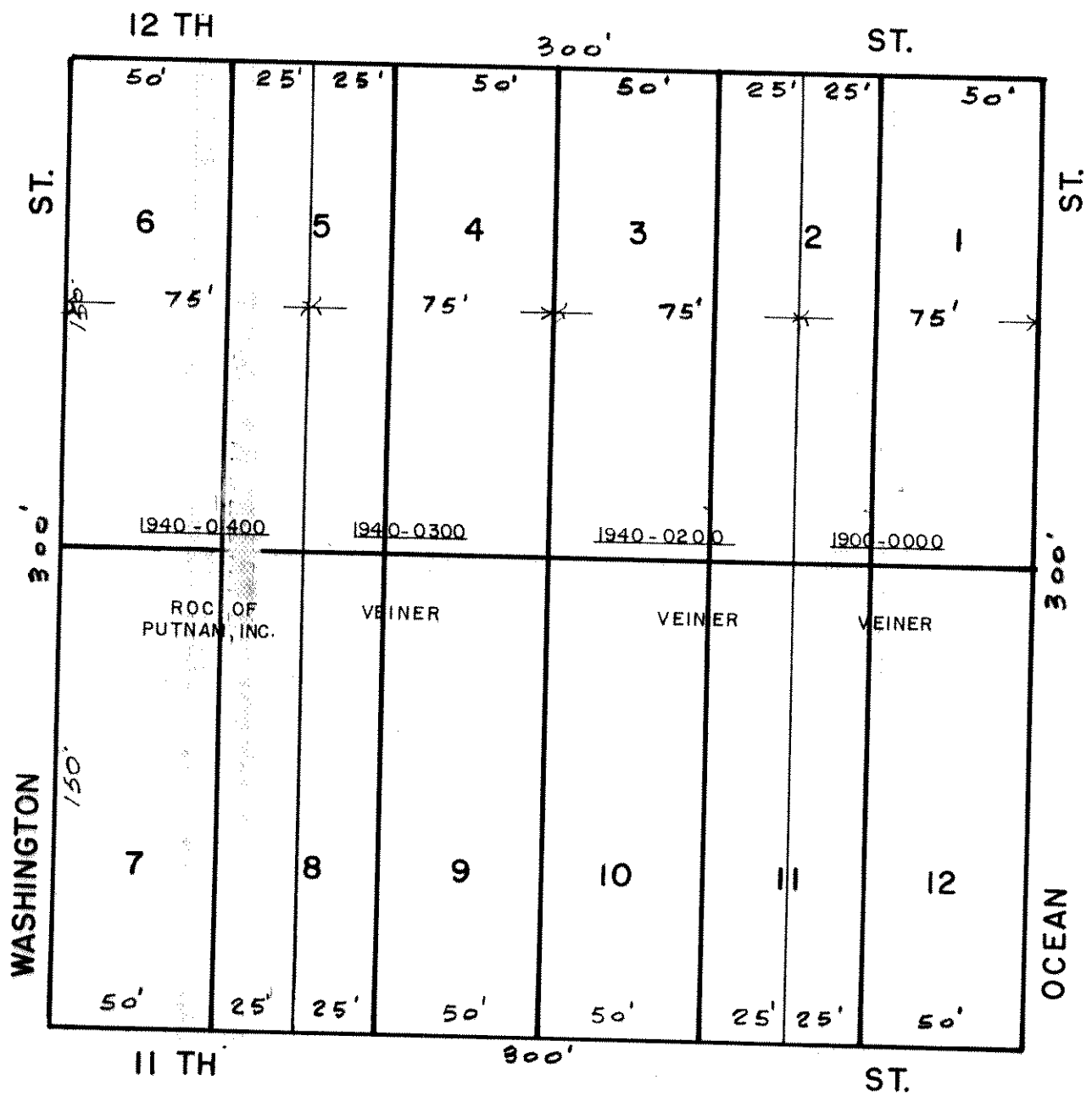

PALATKA

BLOCK 194

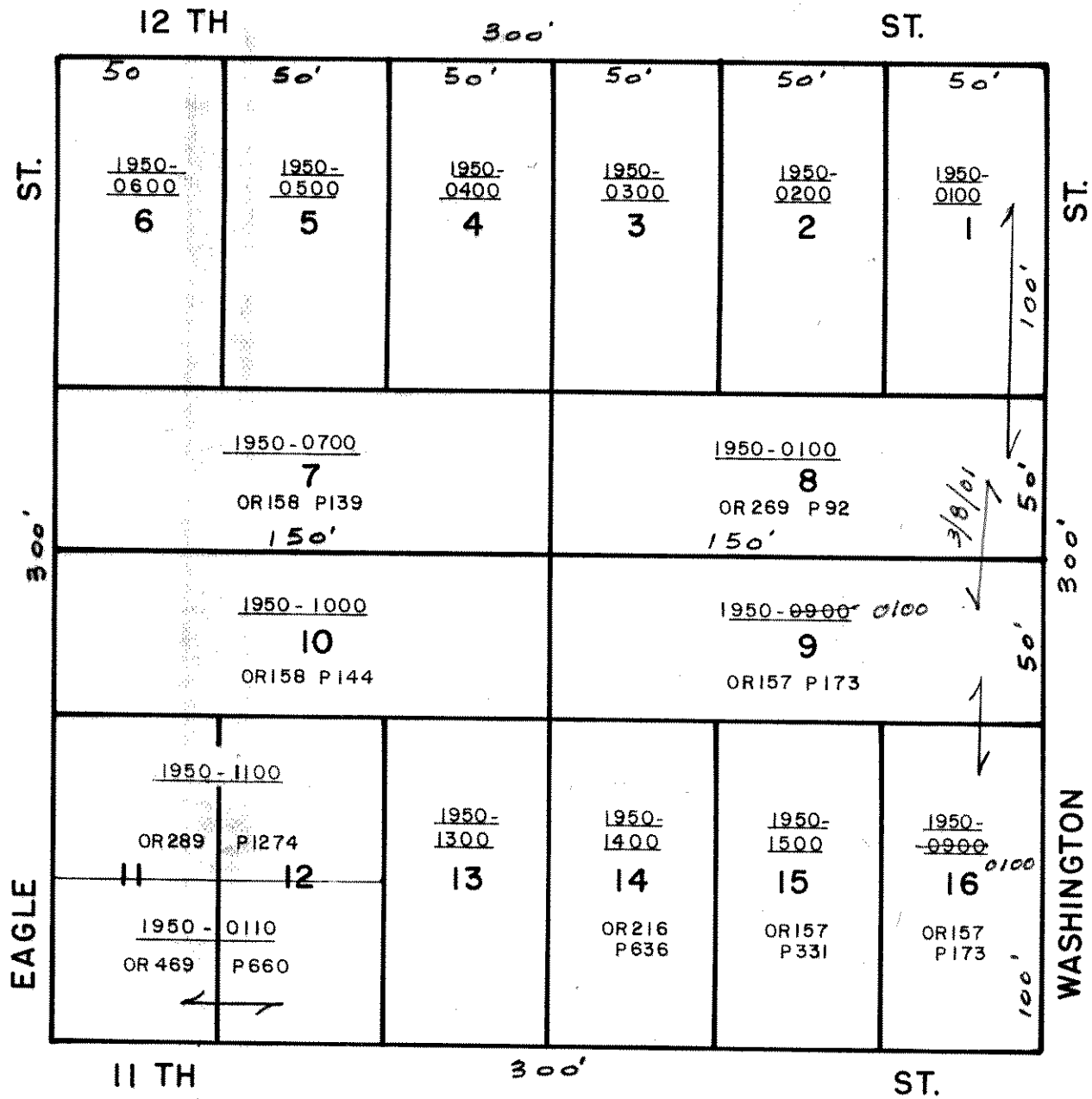

# MERWIN & GINNS S/D

## MB I P155

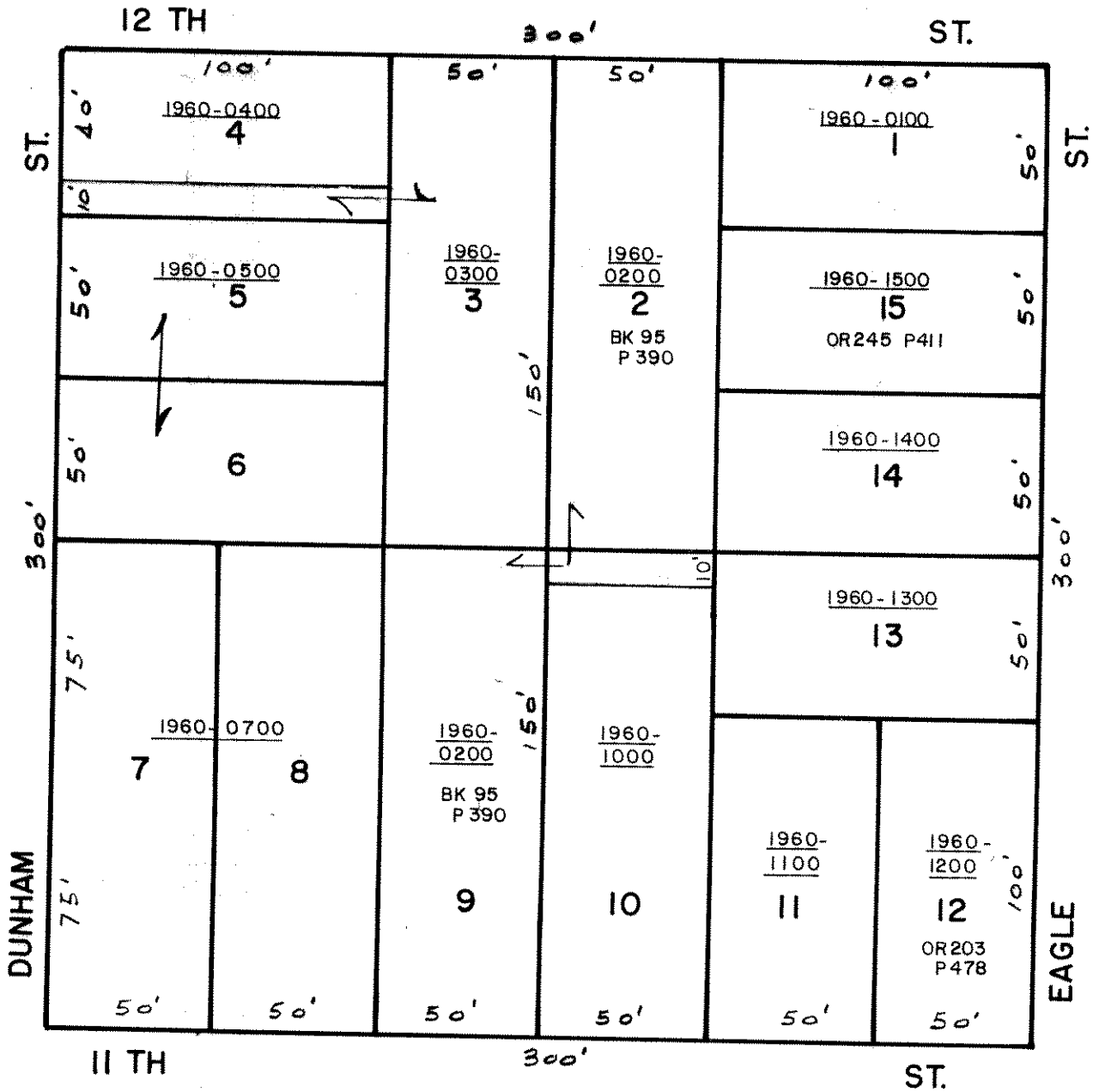

N  
SCALE 1" = 50'

S 1/2 OF BLK  
PERKINS S/D  
MB 1 P 114

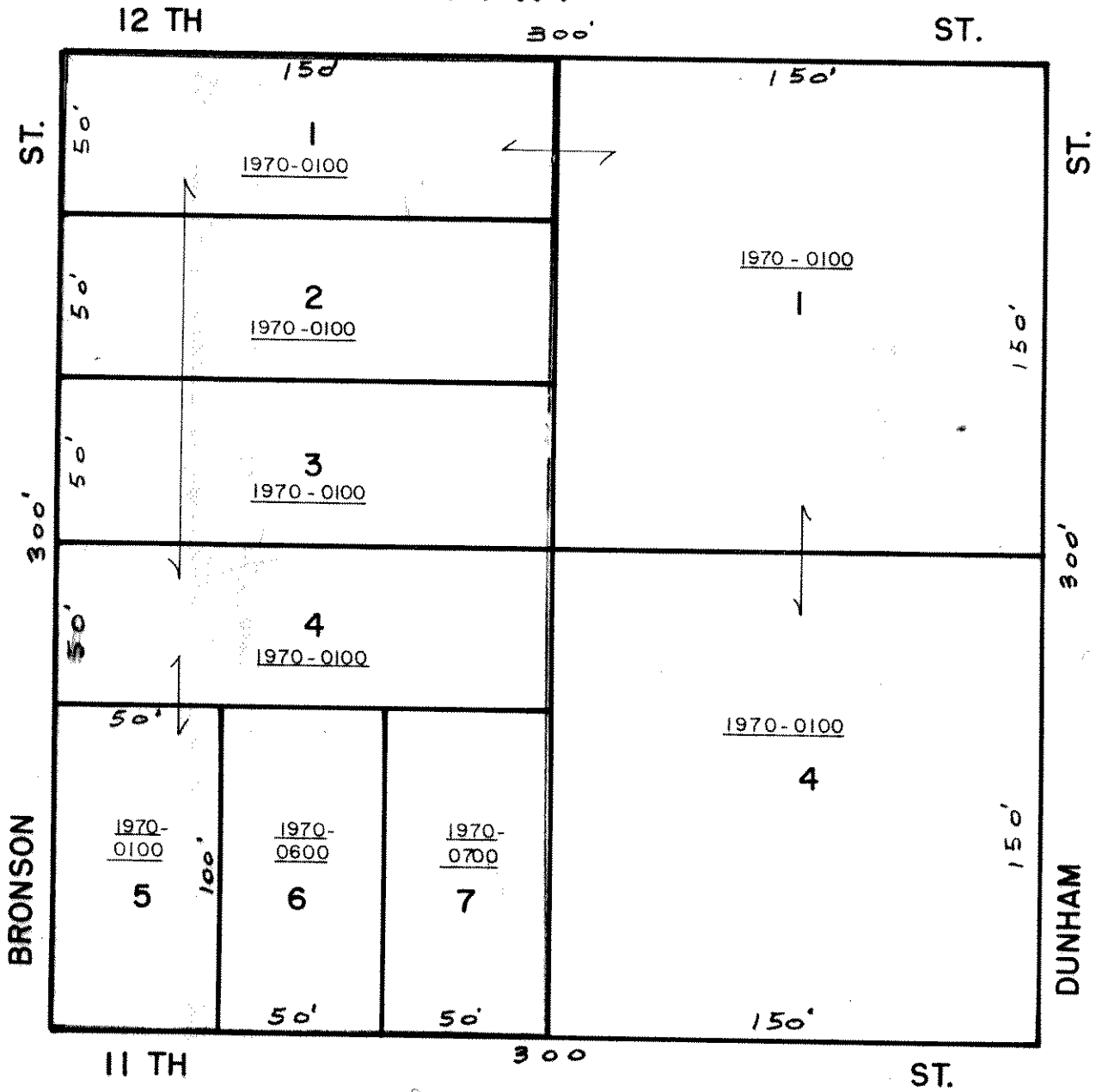

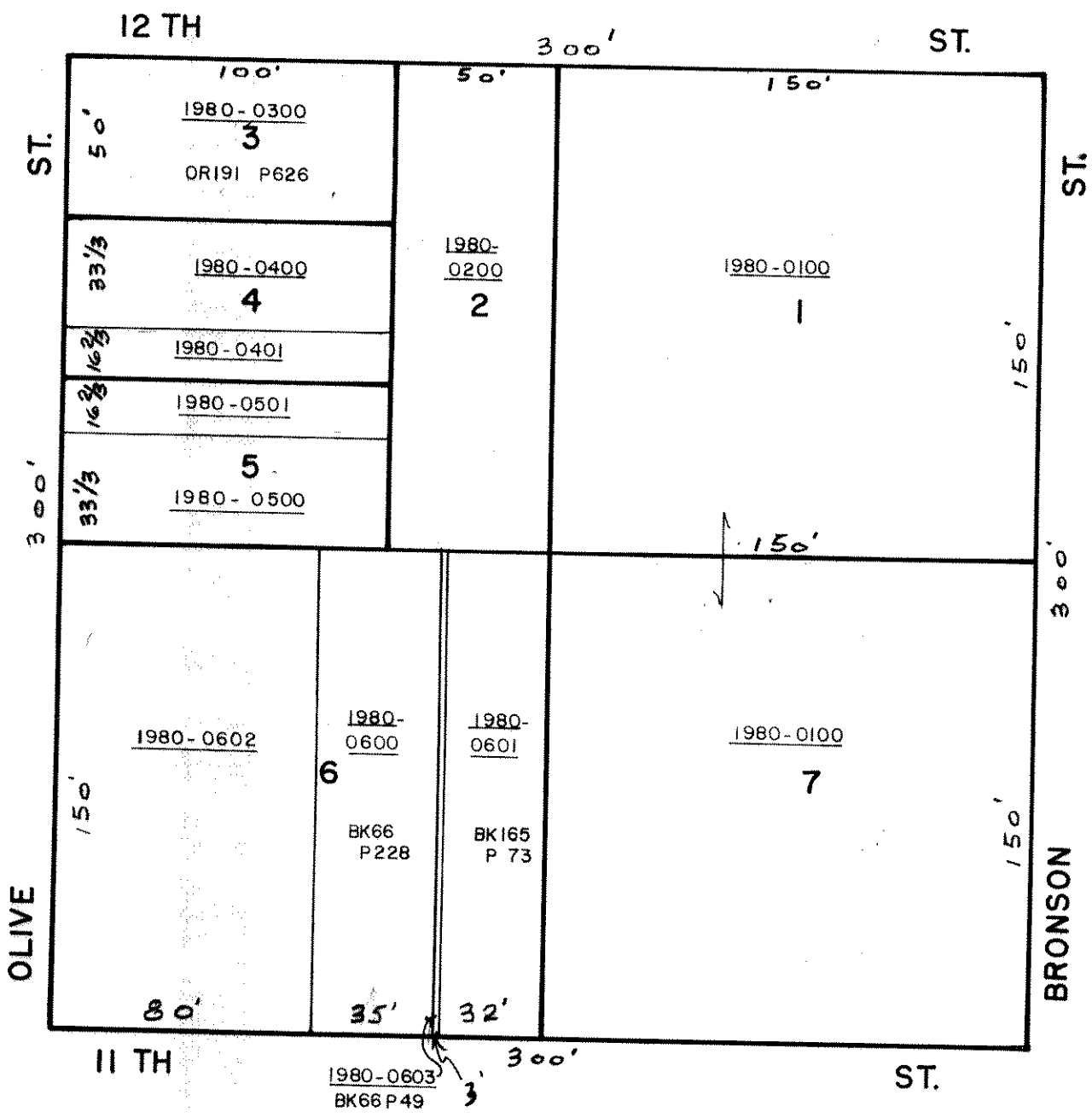

PALATKA

BLOCK 198



# MERWIN & GINN'S S/D MB 2 P38

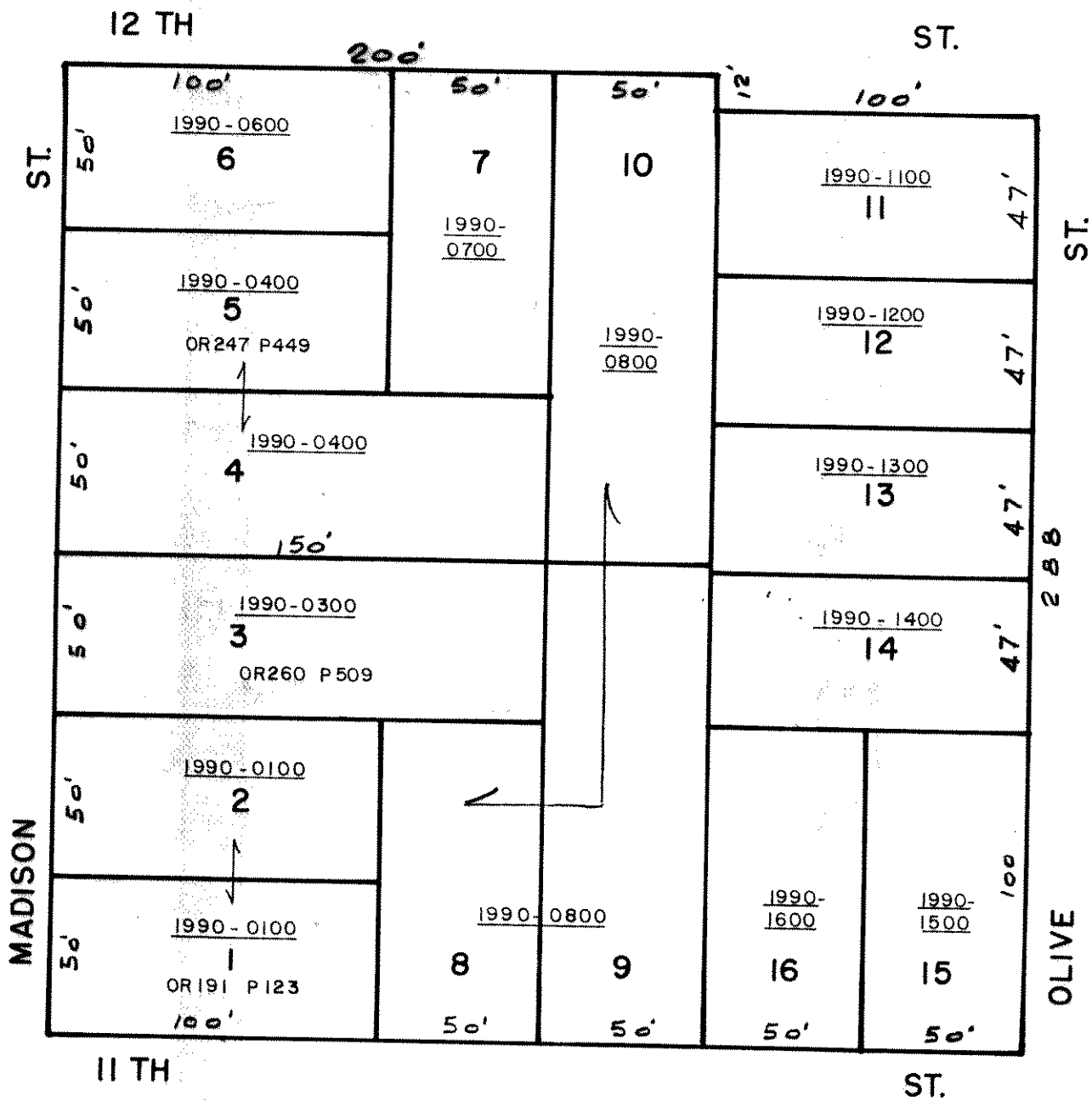

J. BURT'S S/D of BLK 200 MB I P 33  
 C. SCARBOROUGH'S S/D MB I PI36

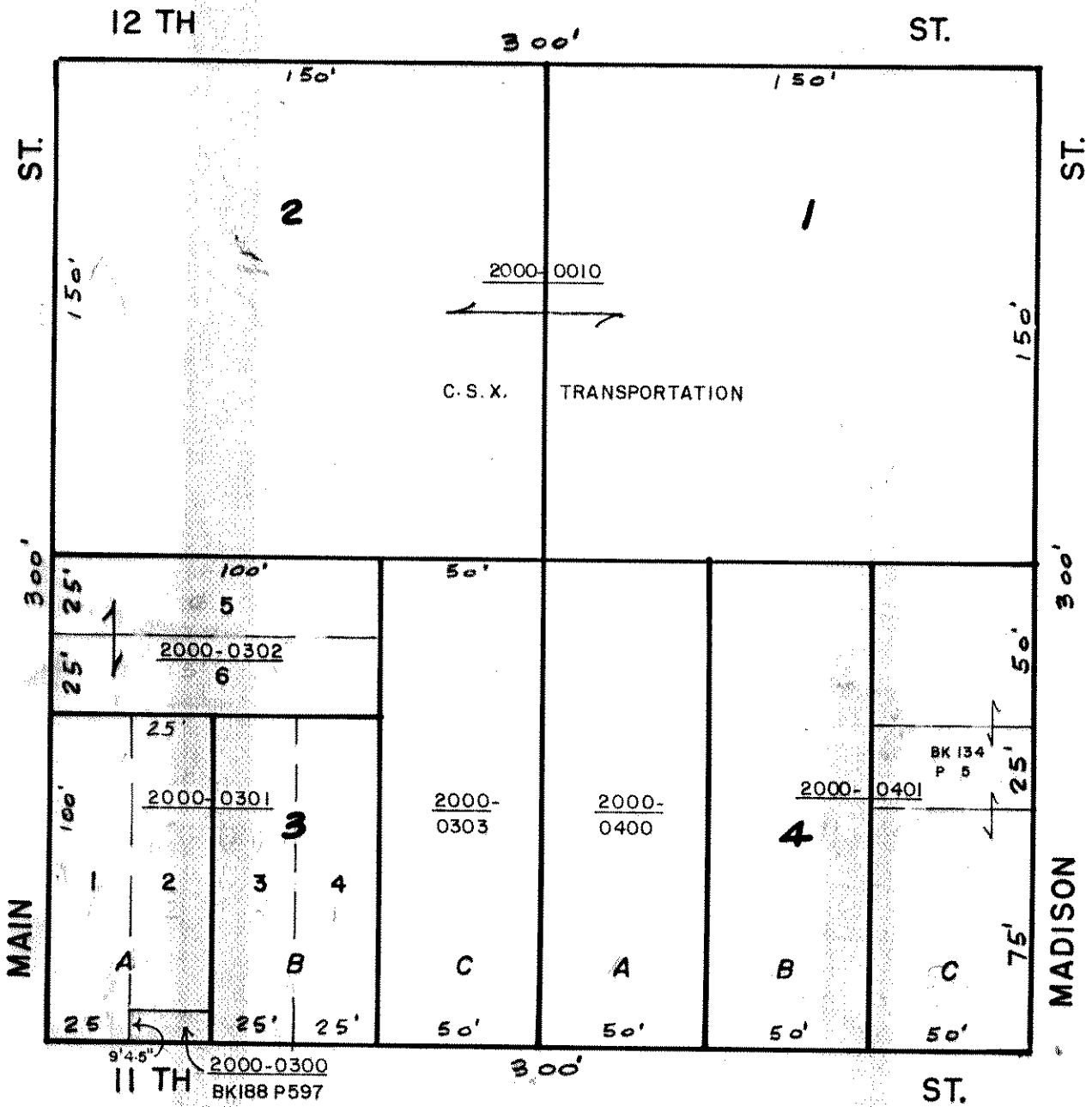

HILLCREST  
MB 2 P42 1/2

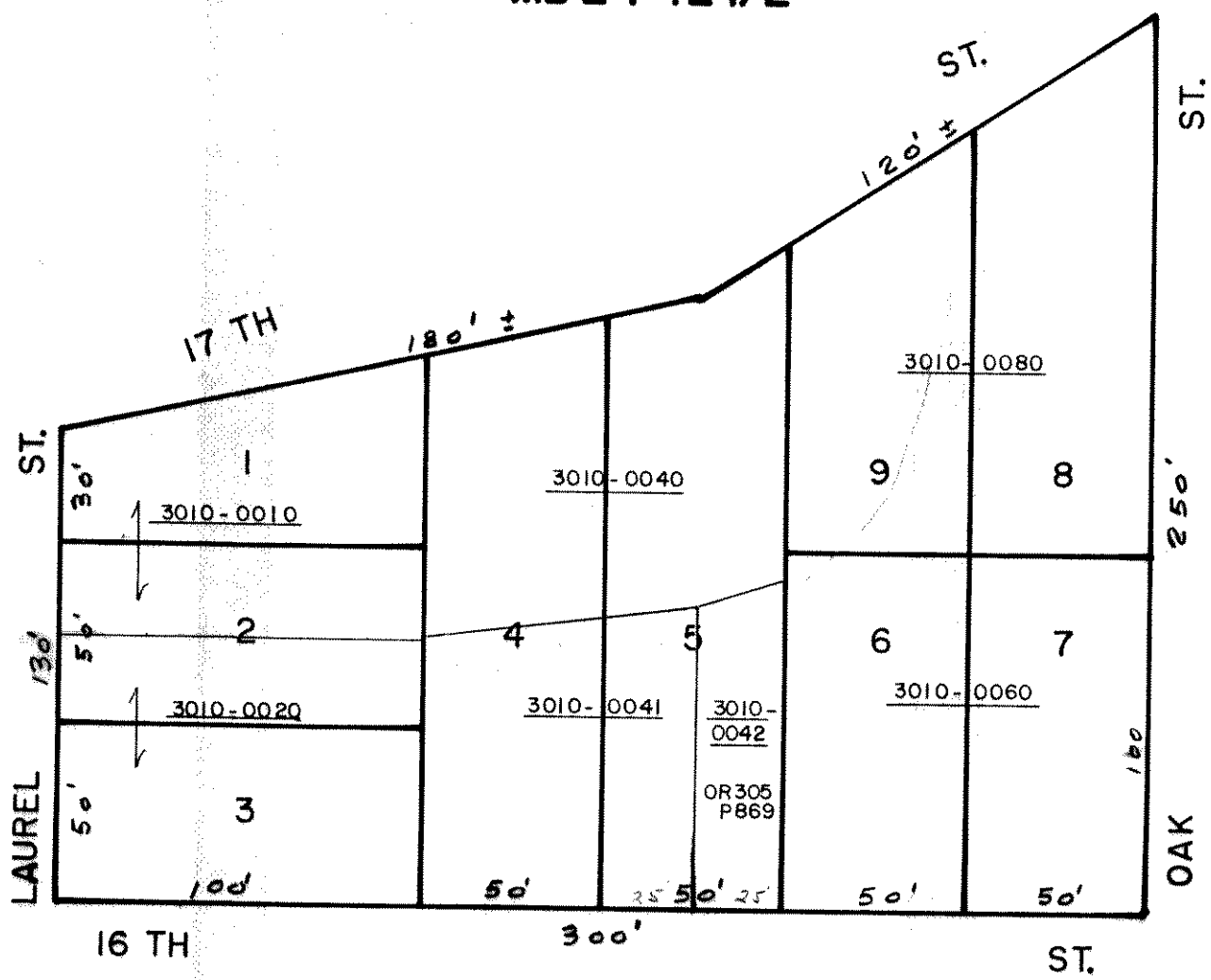

SCALE 1" = 50'



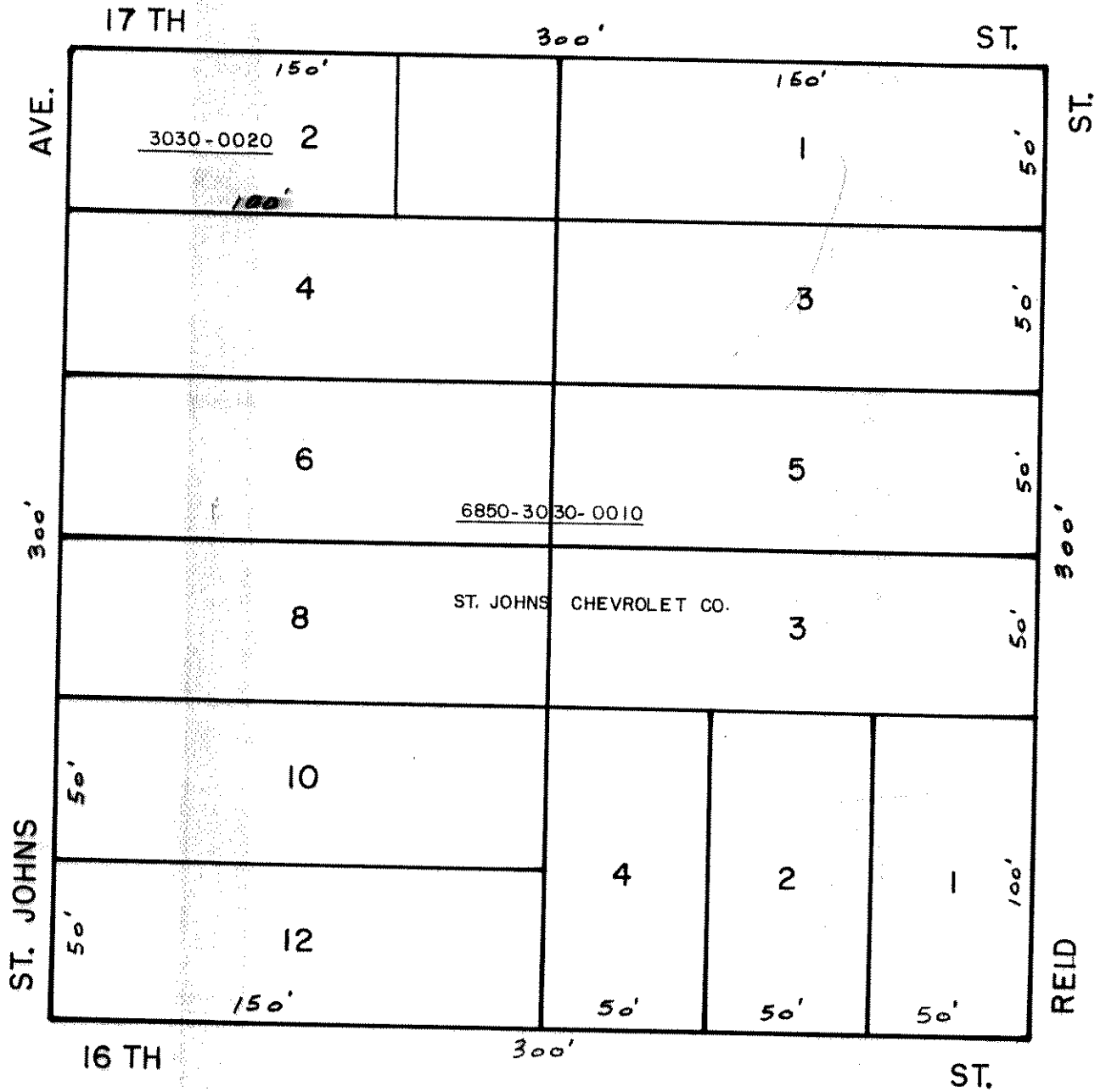

SCALE 1" = 50'

PALATKA

-

BLOCK 303

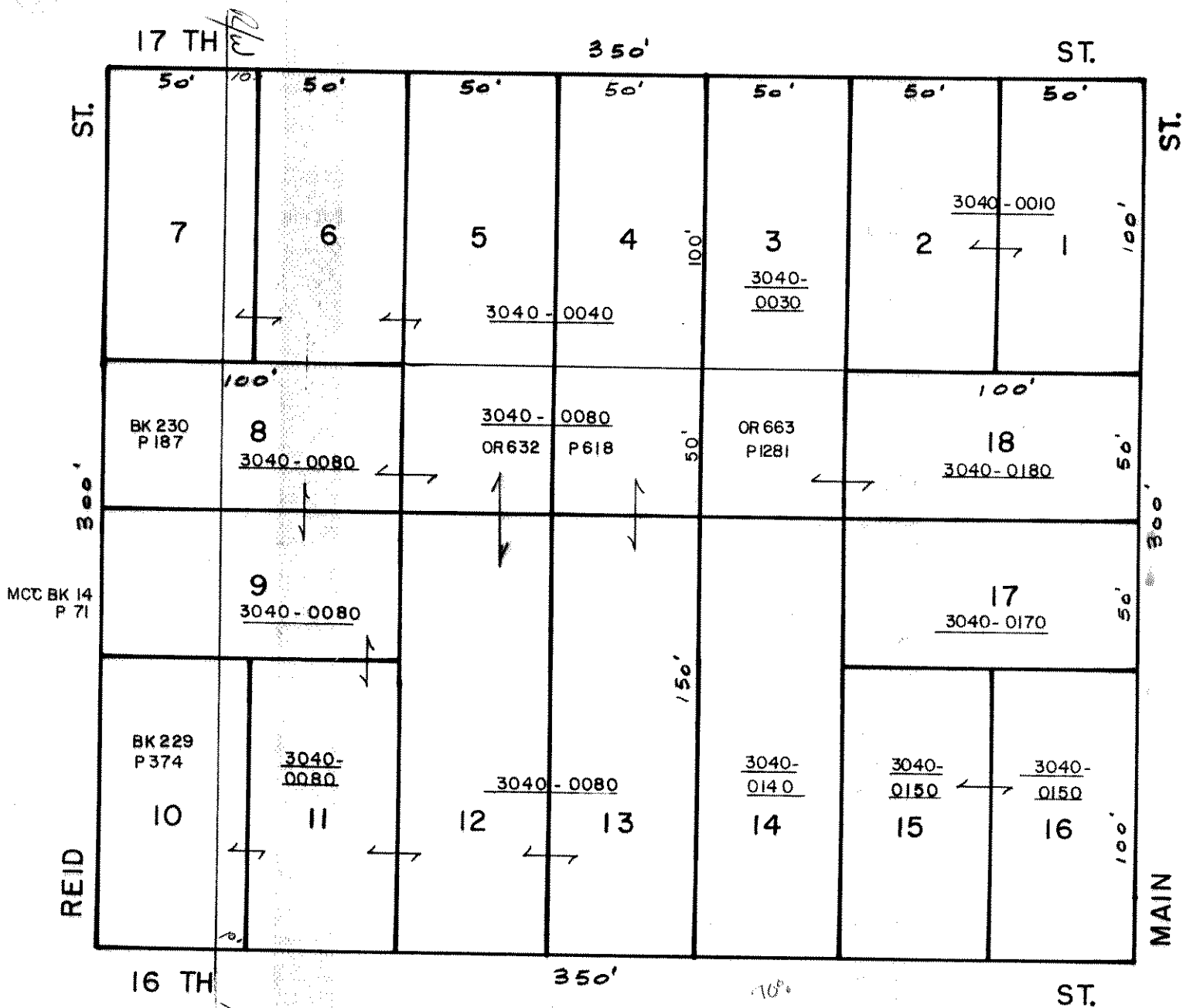

 N  
 SCALE 1" = 50'

A. C. L. R. R. R/W

MAIN

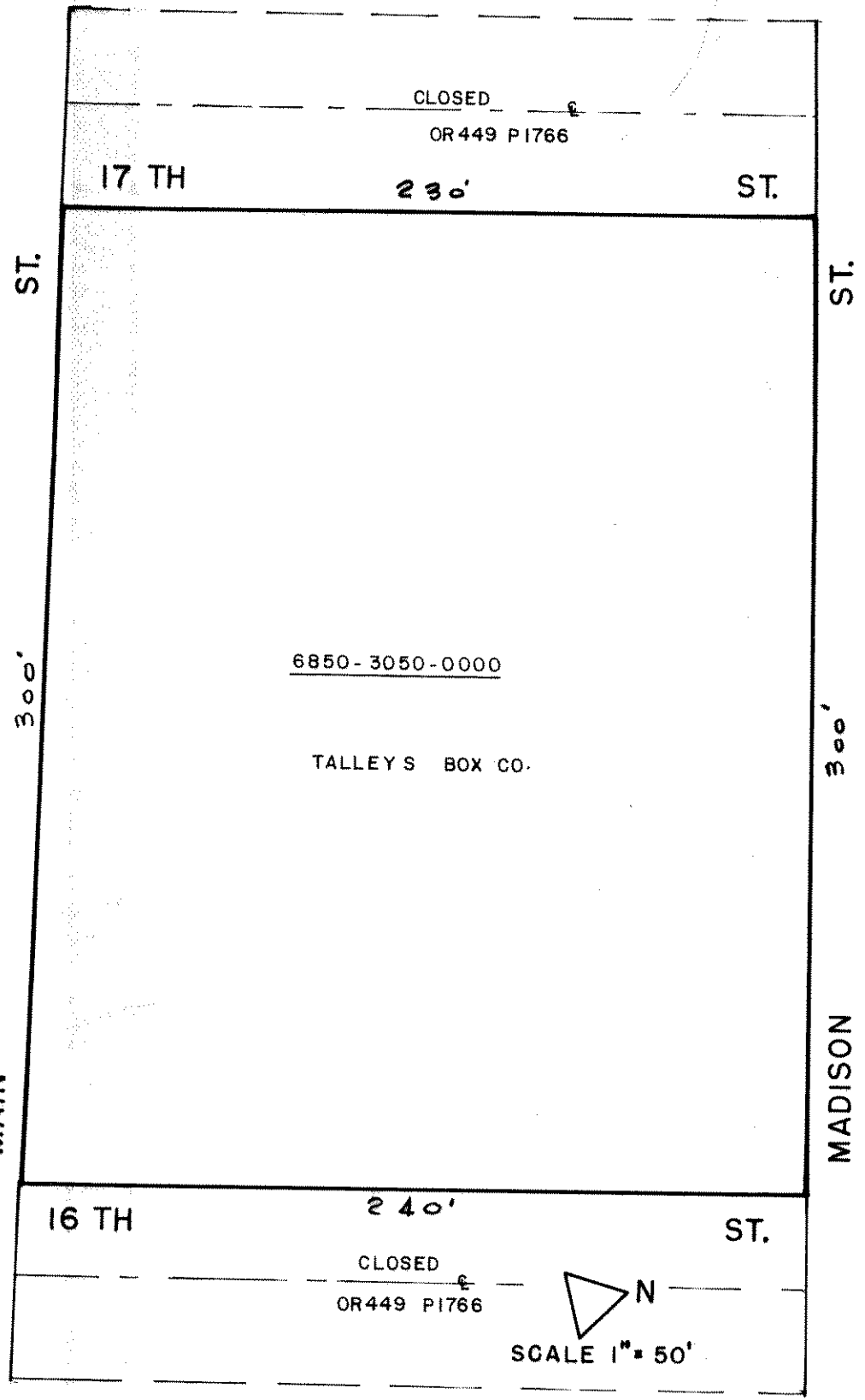

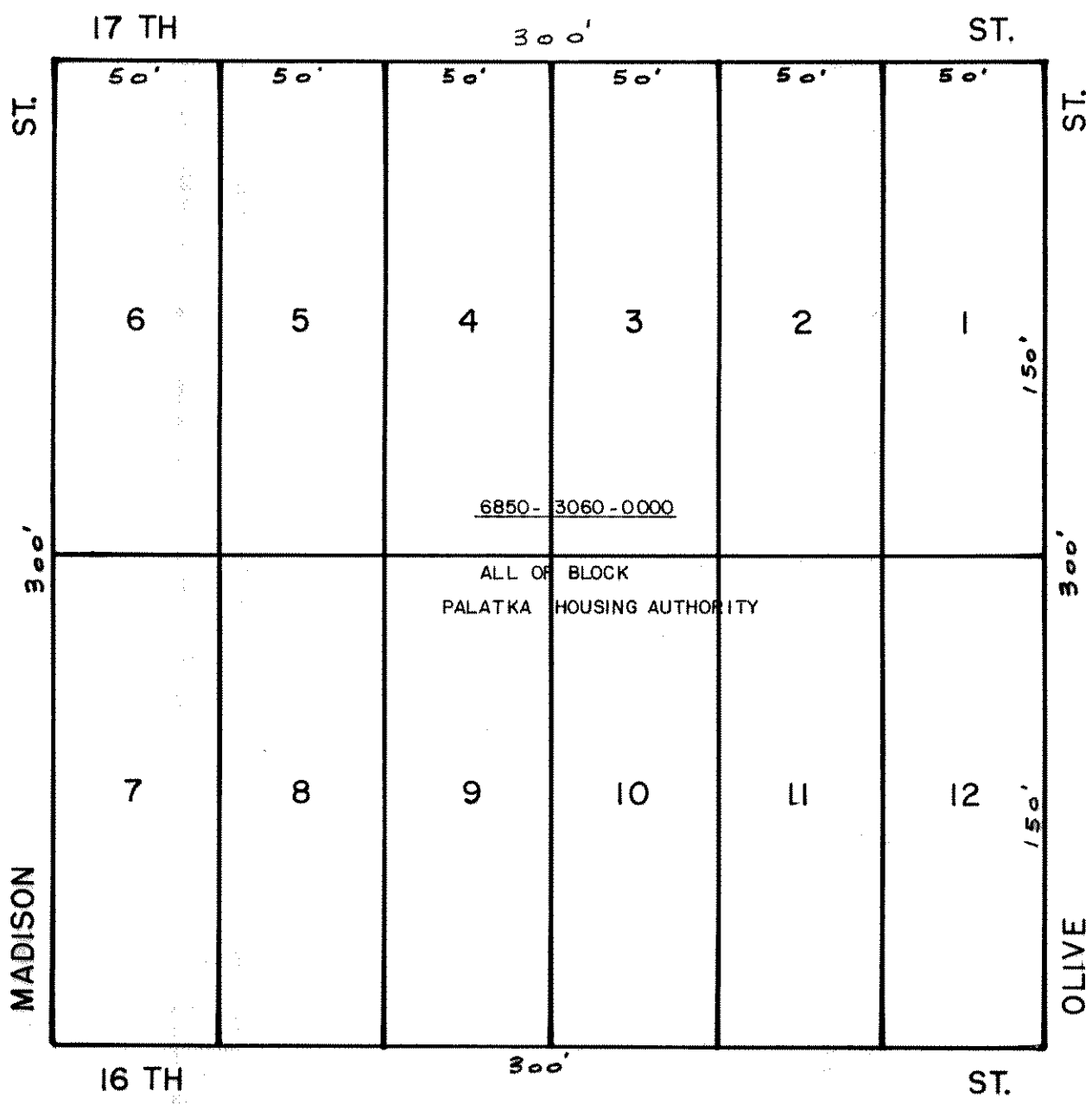

PALATKA

BLOCK 306



# REPLAT MB2 P23

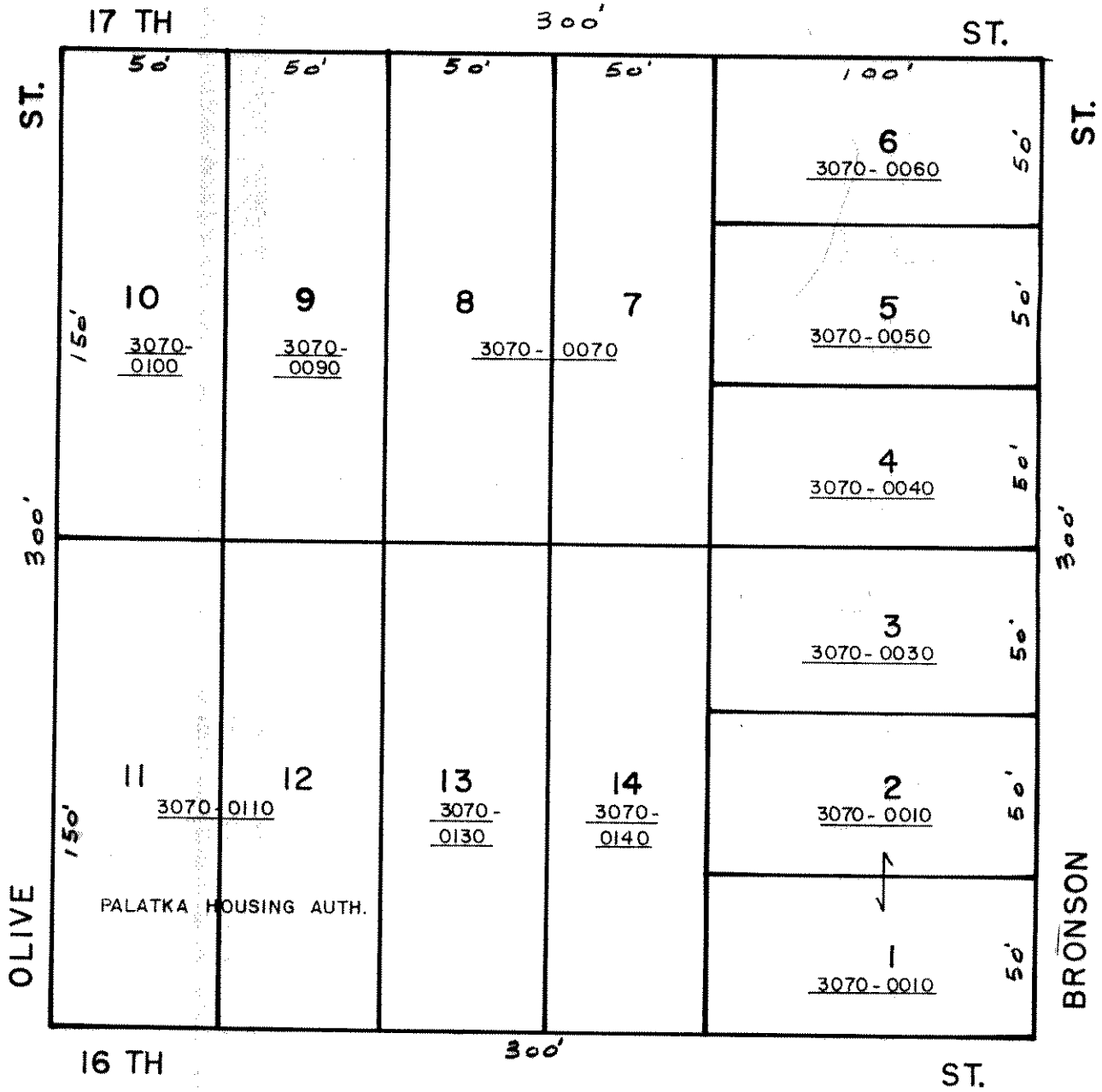

SCALE 1" = 50'

# REPLAT MB 2 P 23

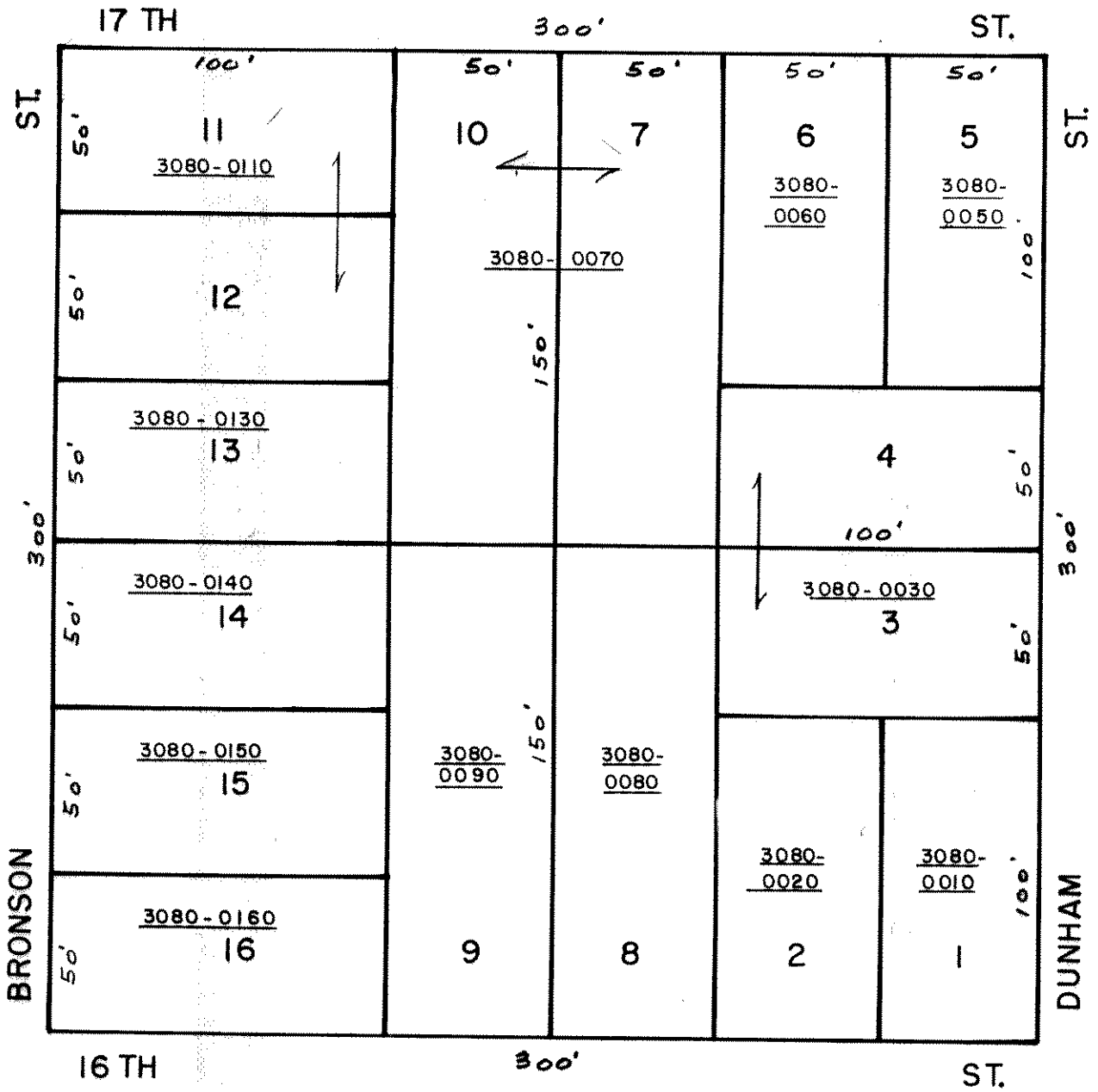

 N  
SCALE 1" = 50'

(FEARNSIDE'S S/D)

**MB I P152**

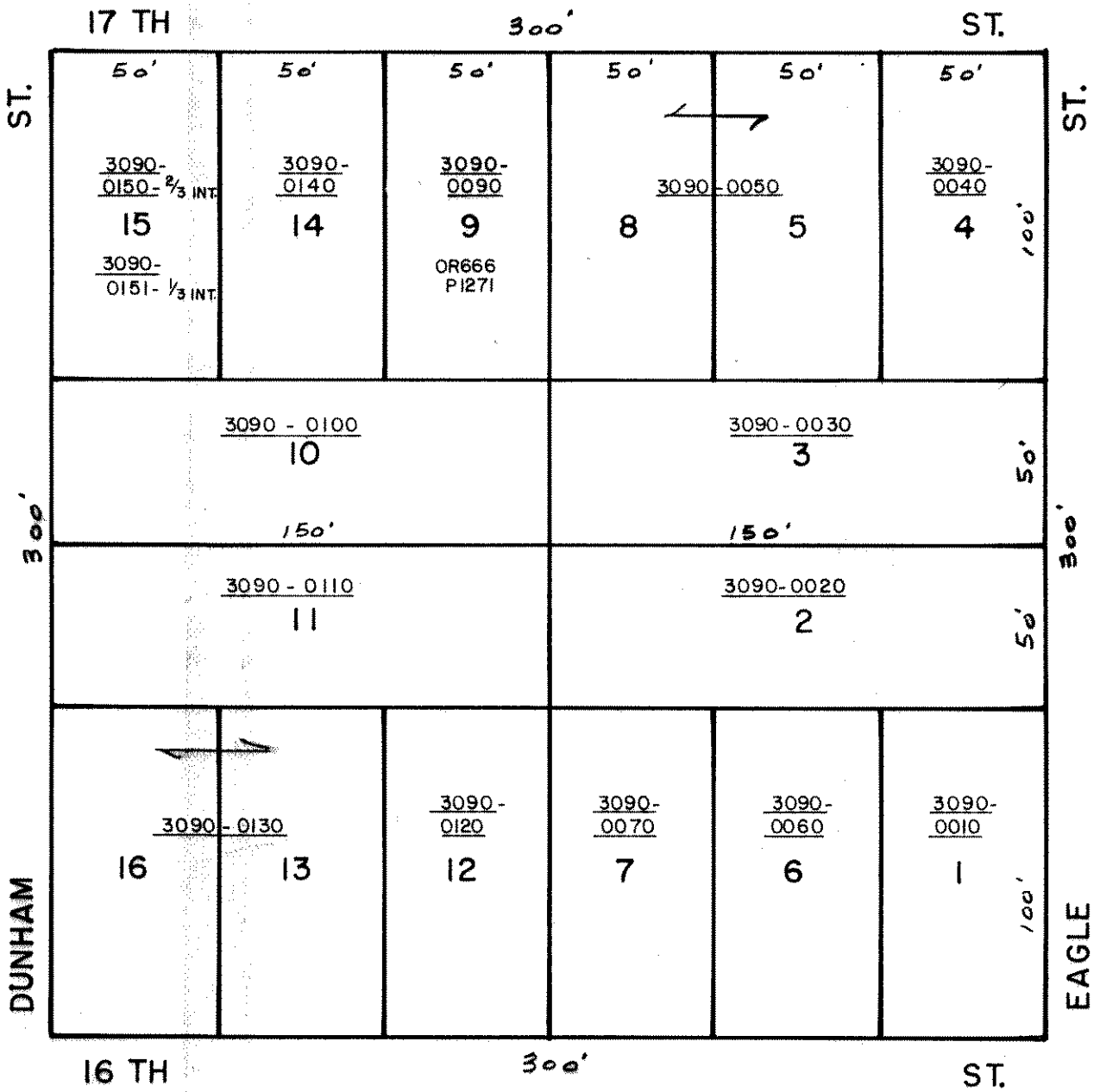

FEARNSIDE'S S/D  
MB I P 152

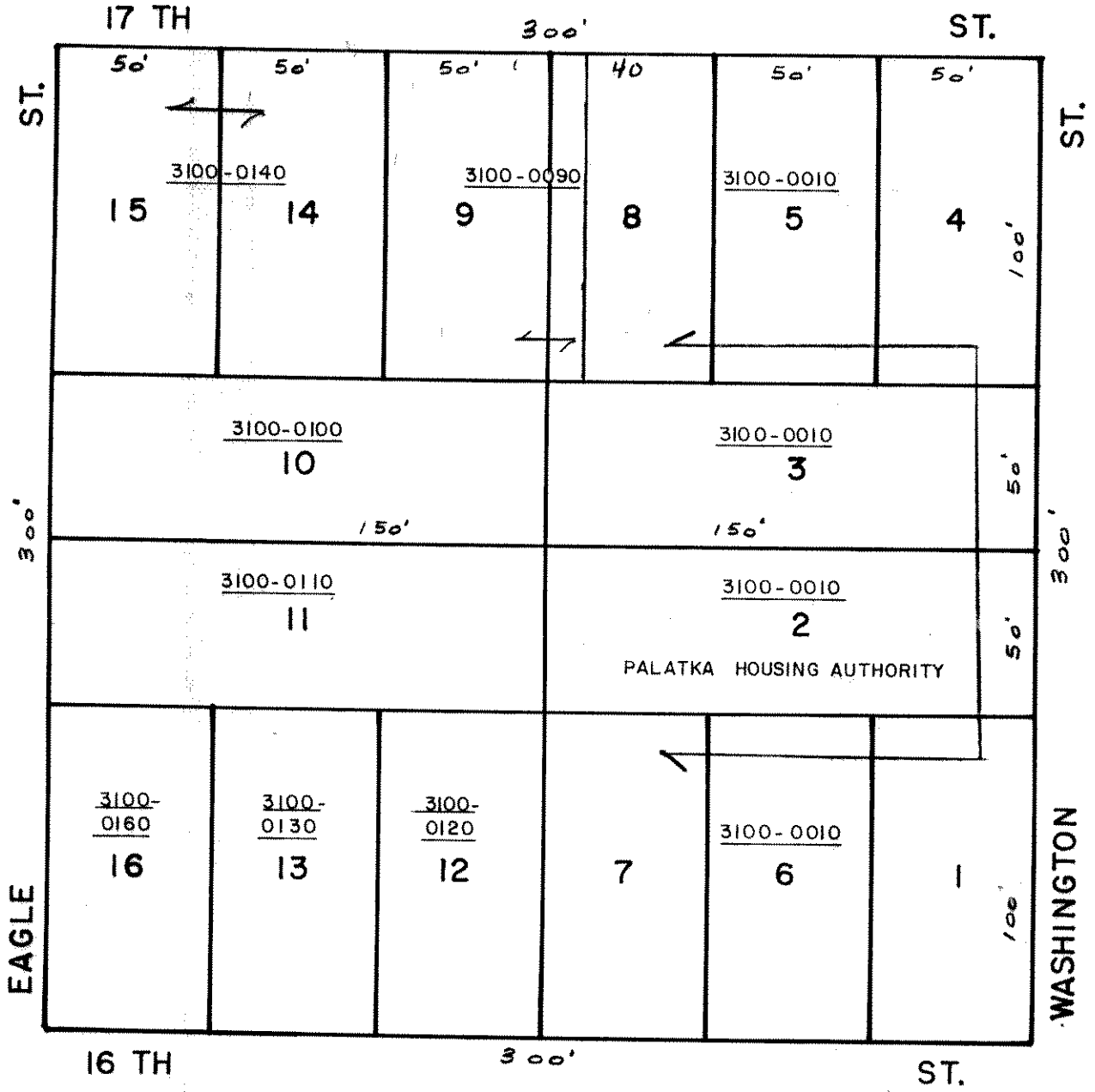

BECK'S S/D  
MB I P148

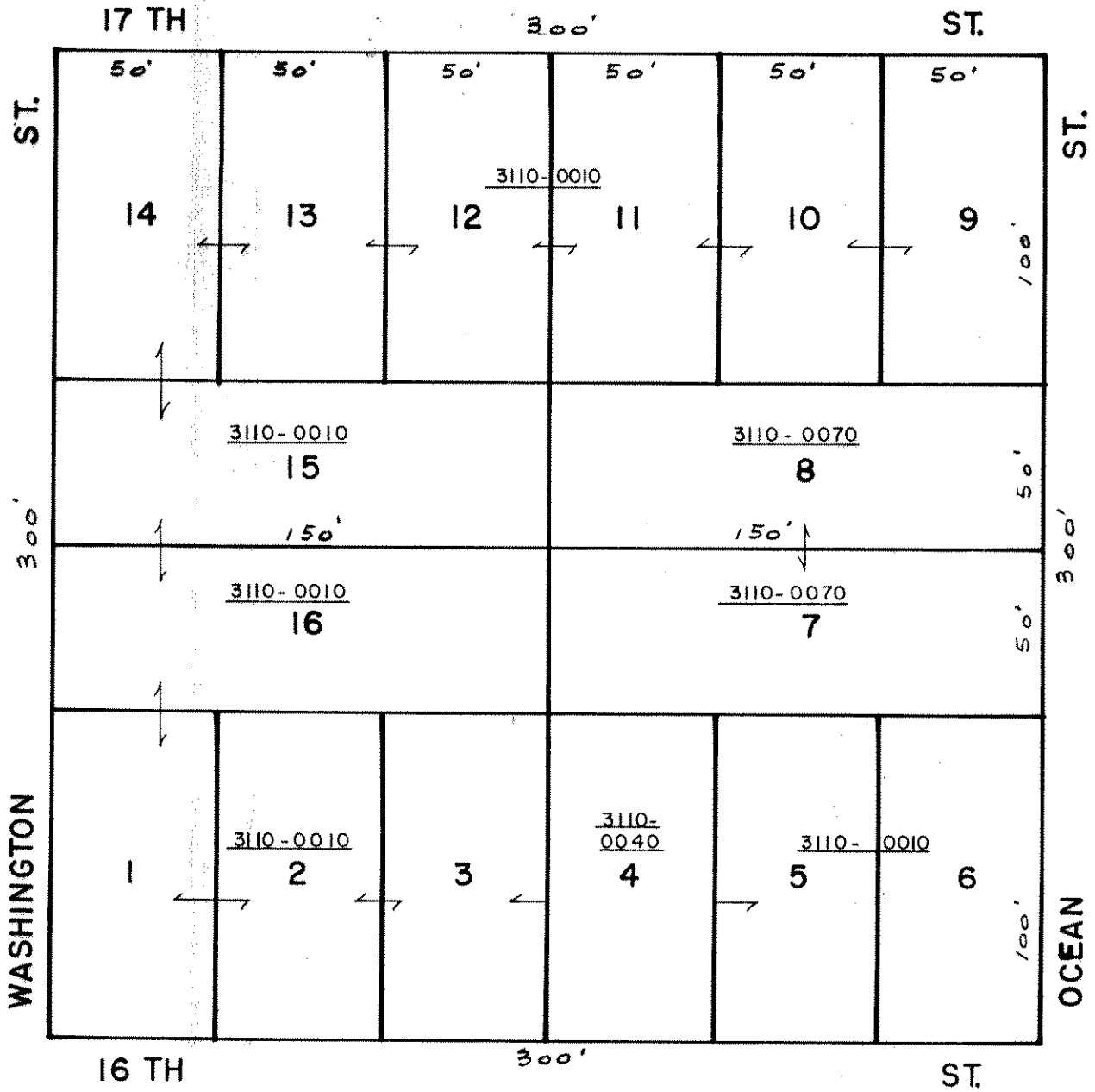

MC NALLY'S S/D  
MB 2 P 20

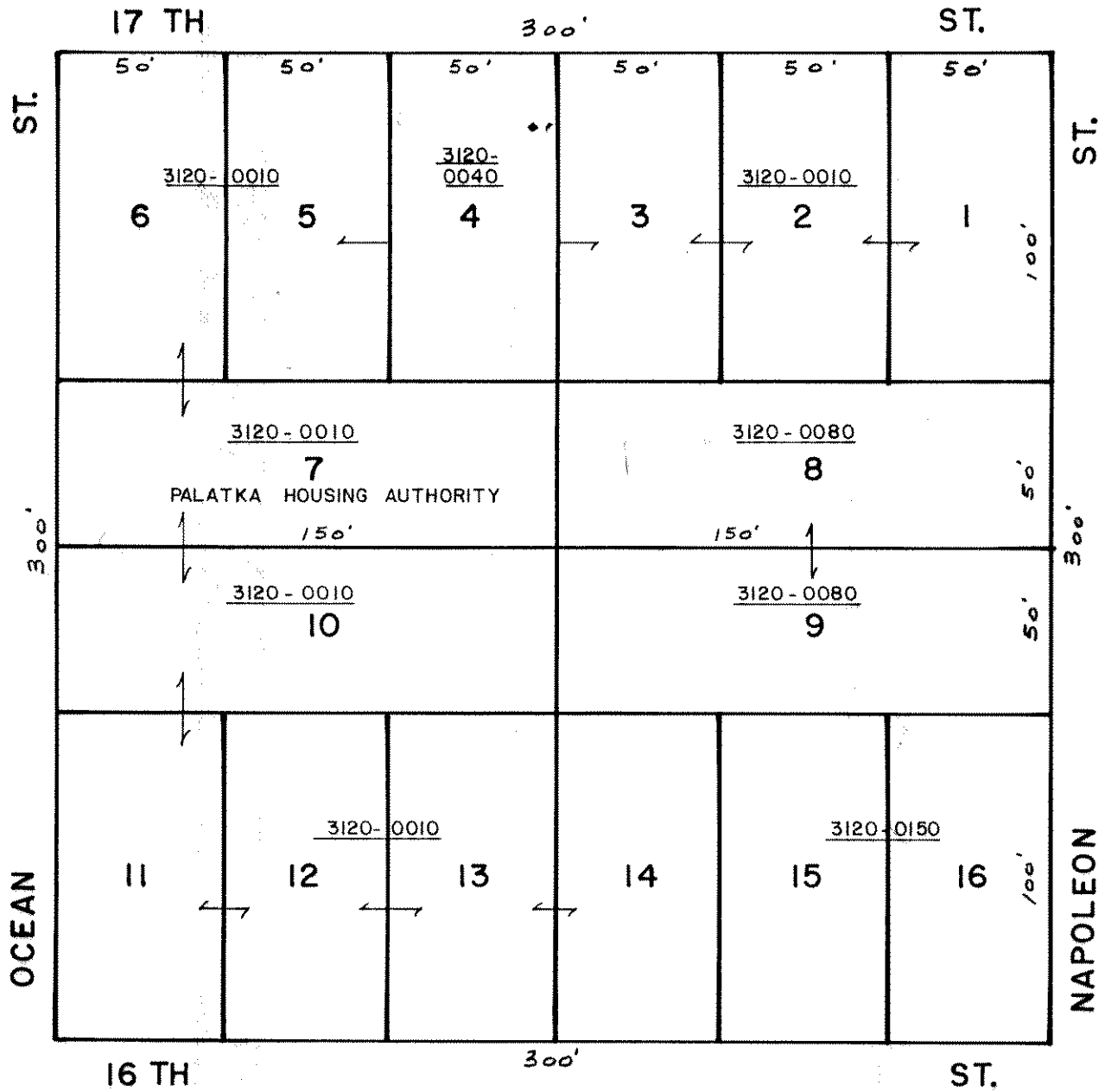

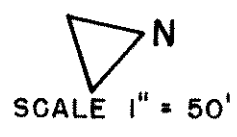
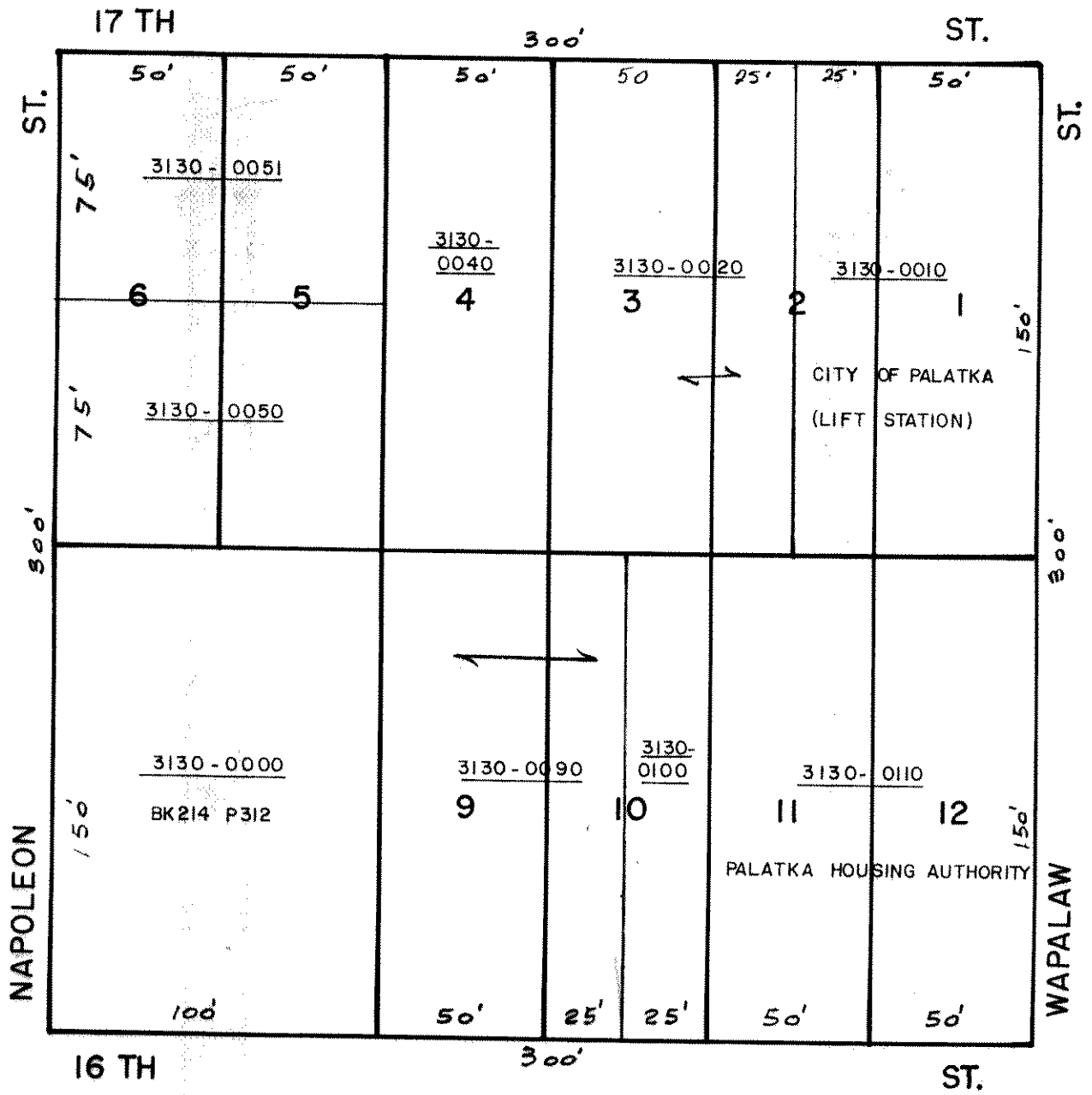

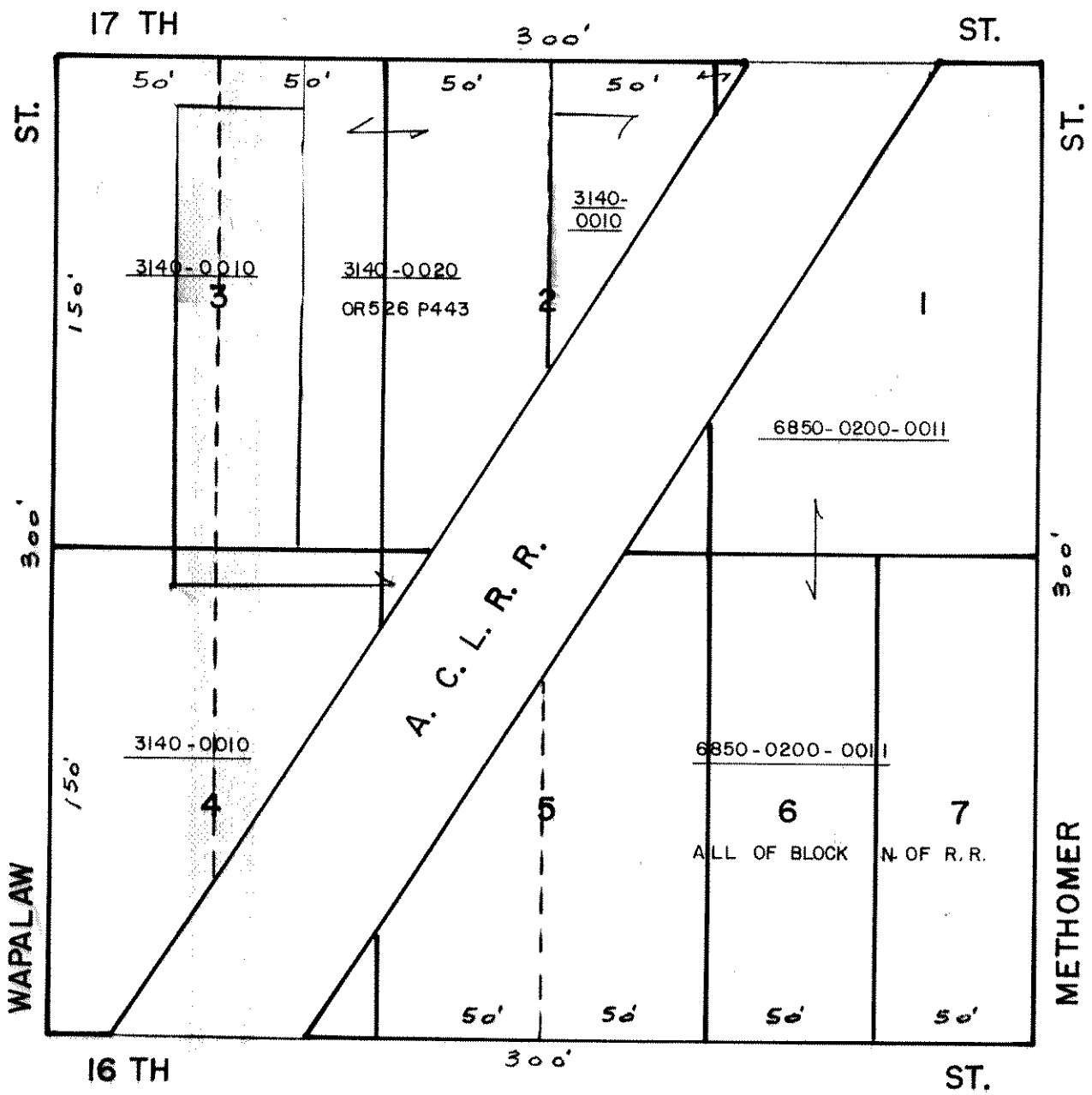



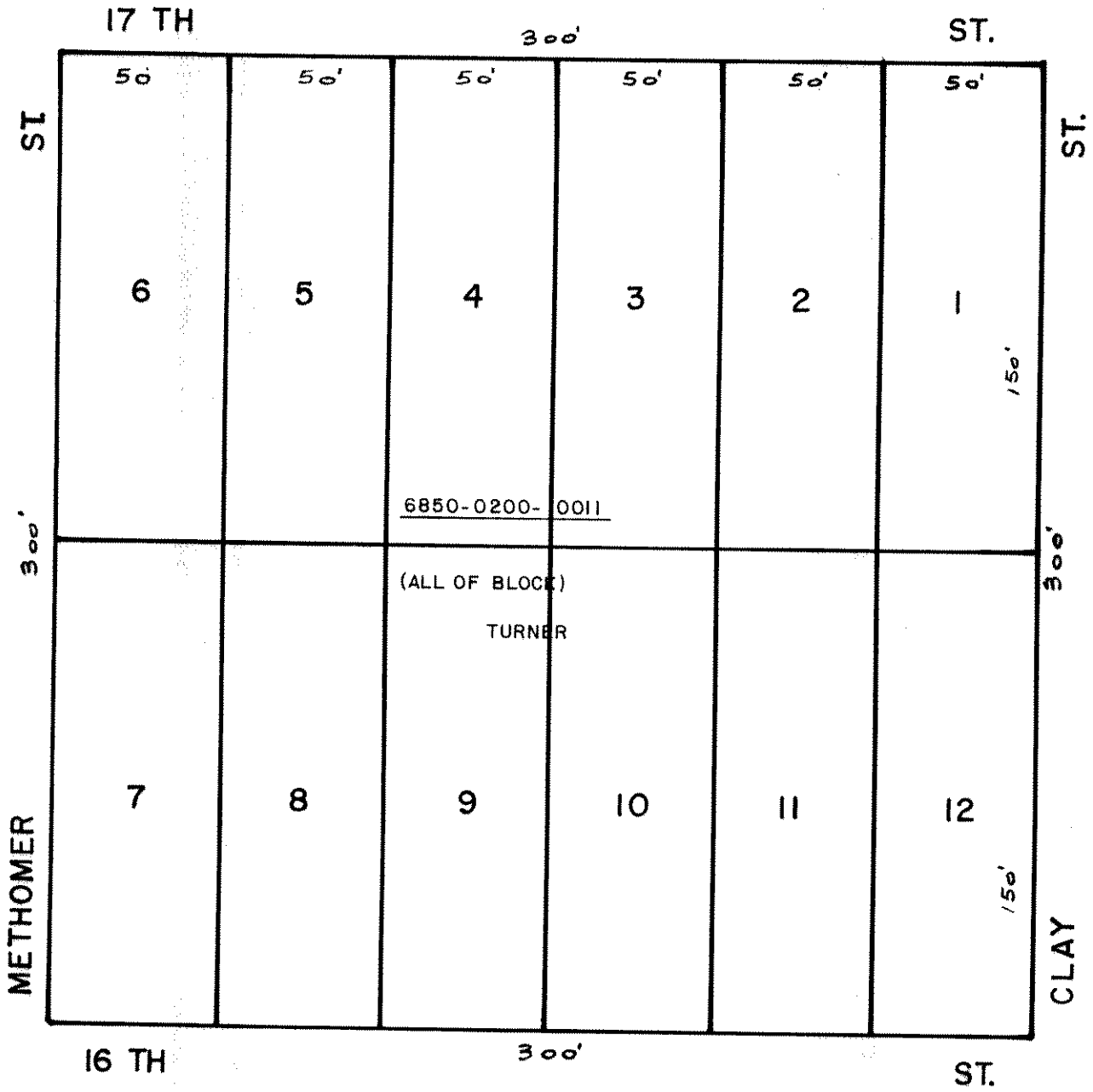

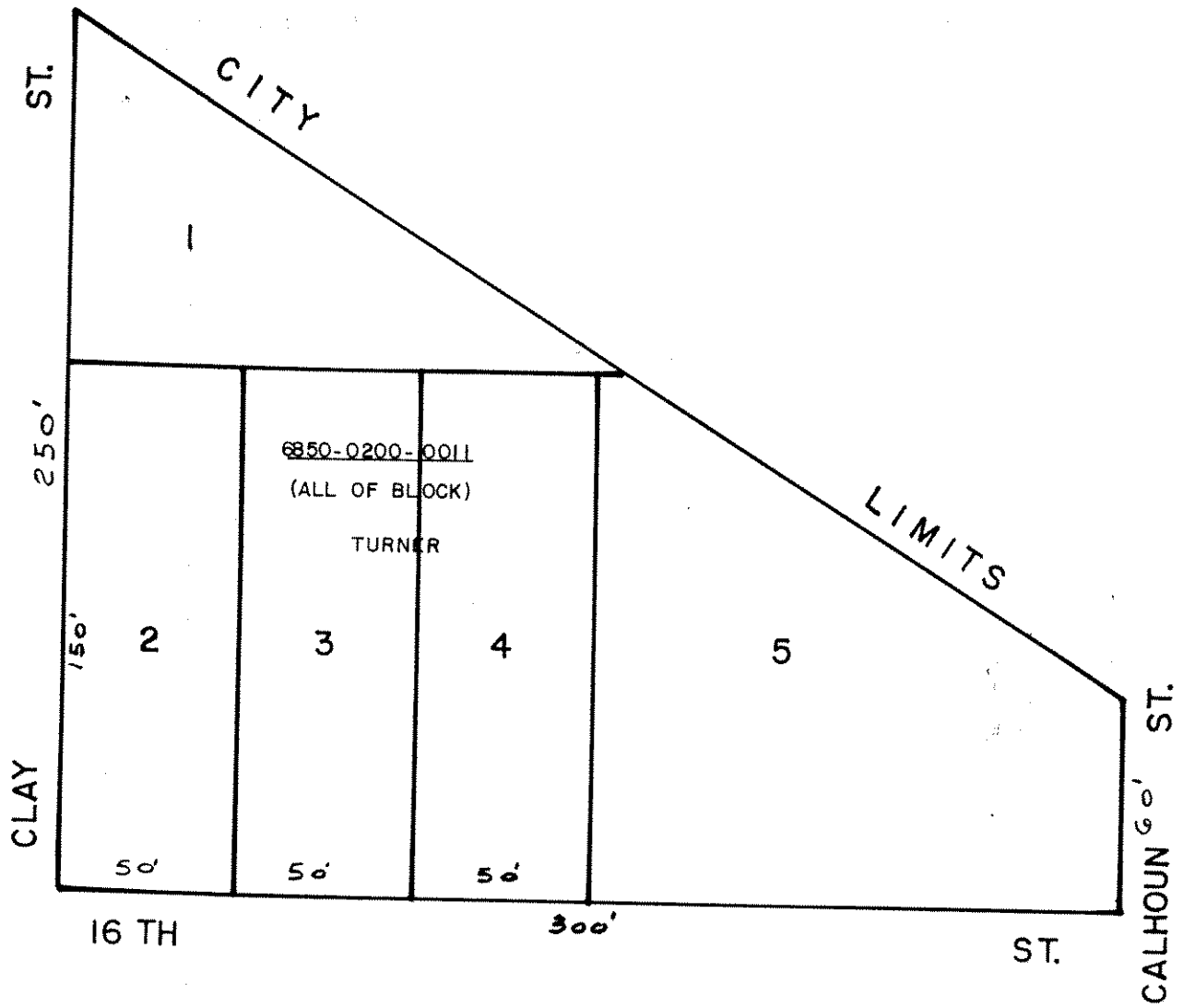

PALATKA

BLOCK 316

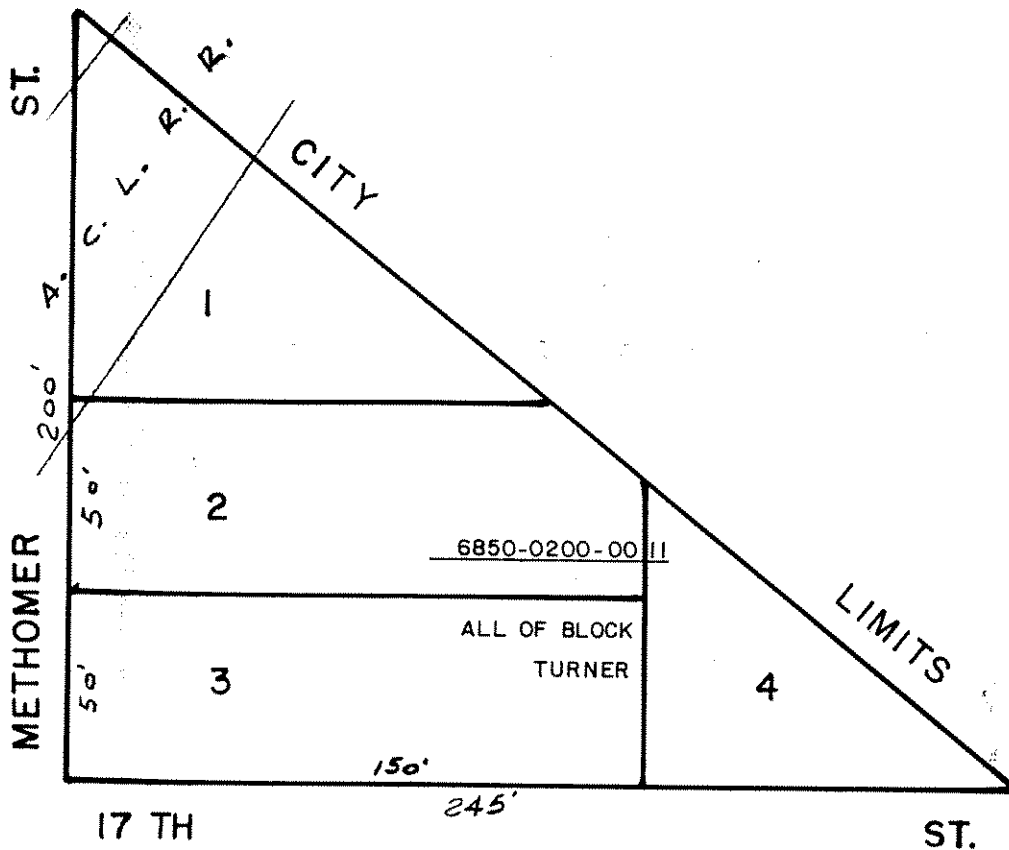

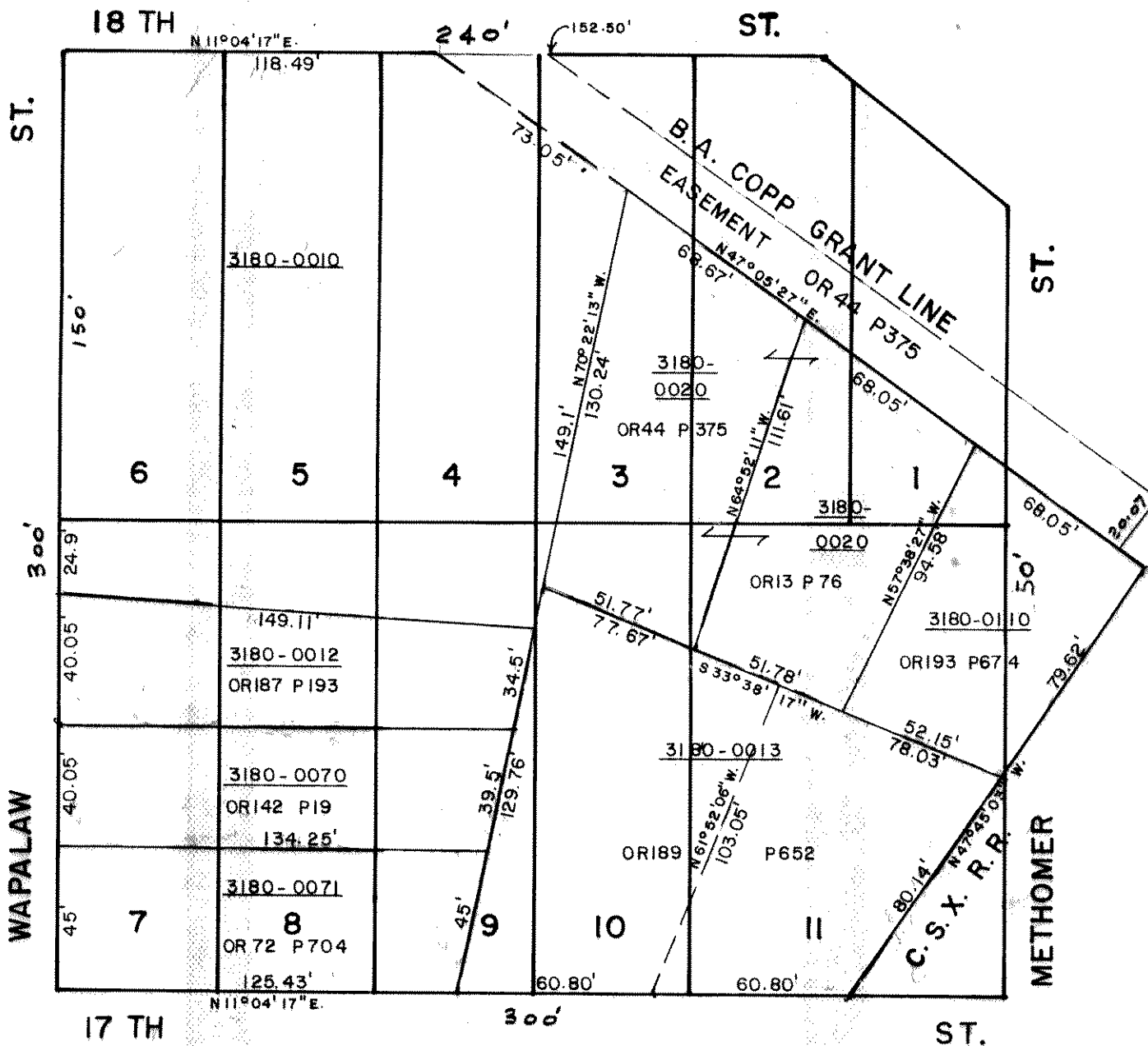



  
 SCALE 1" = 50'

# RALPH'S SUBDIVISION

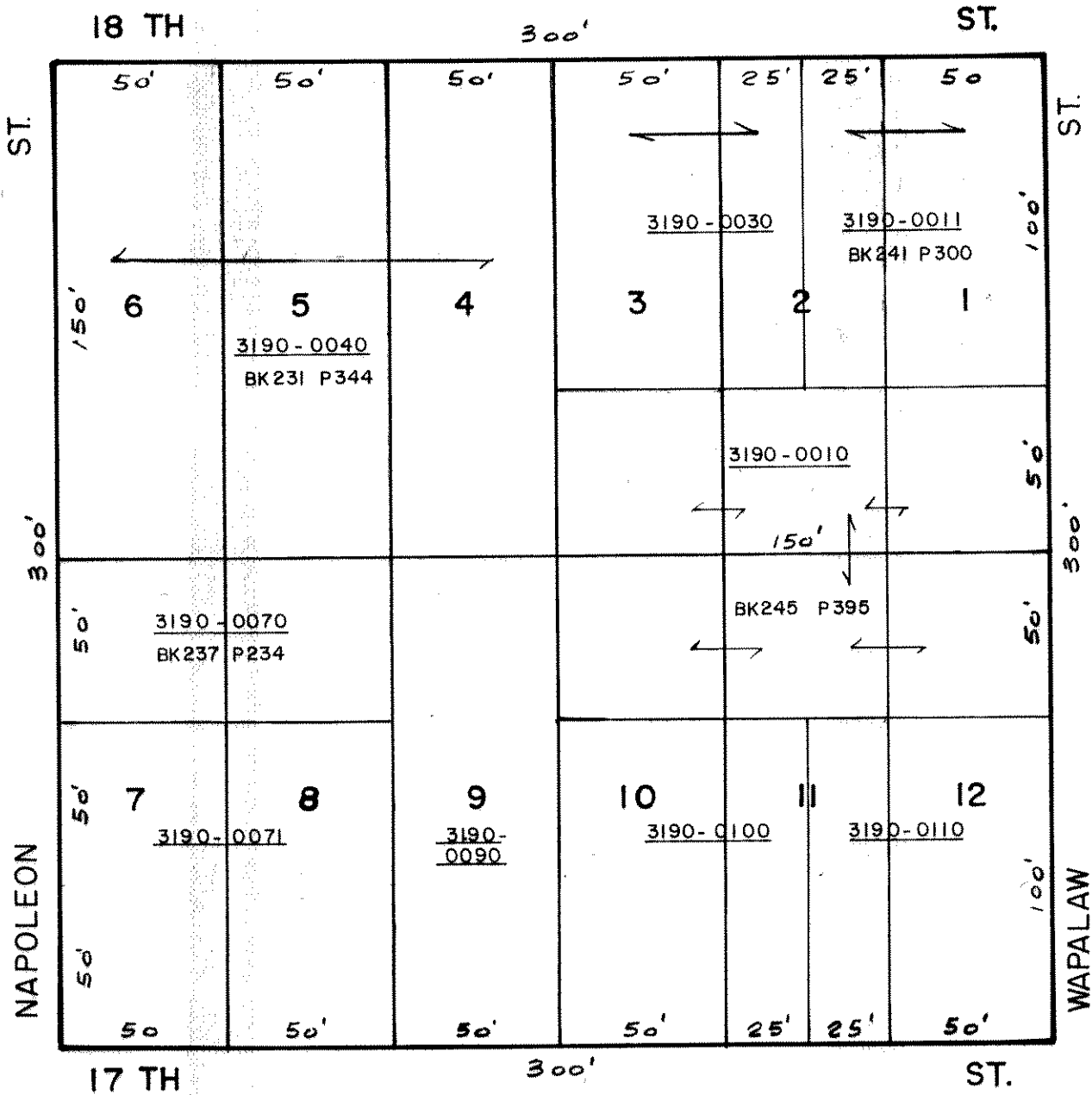
MB 1 P133

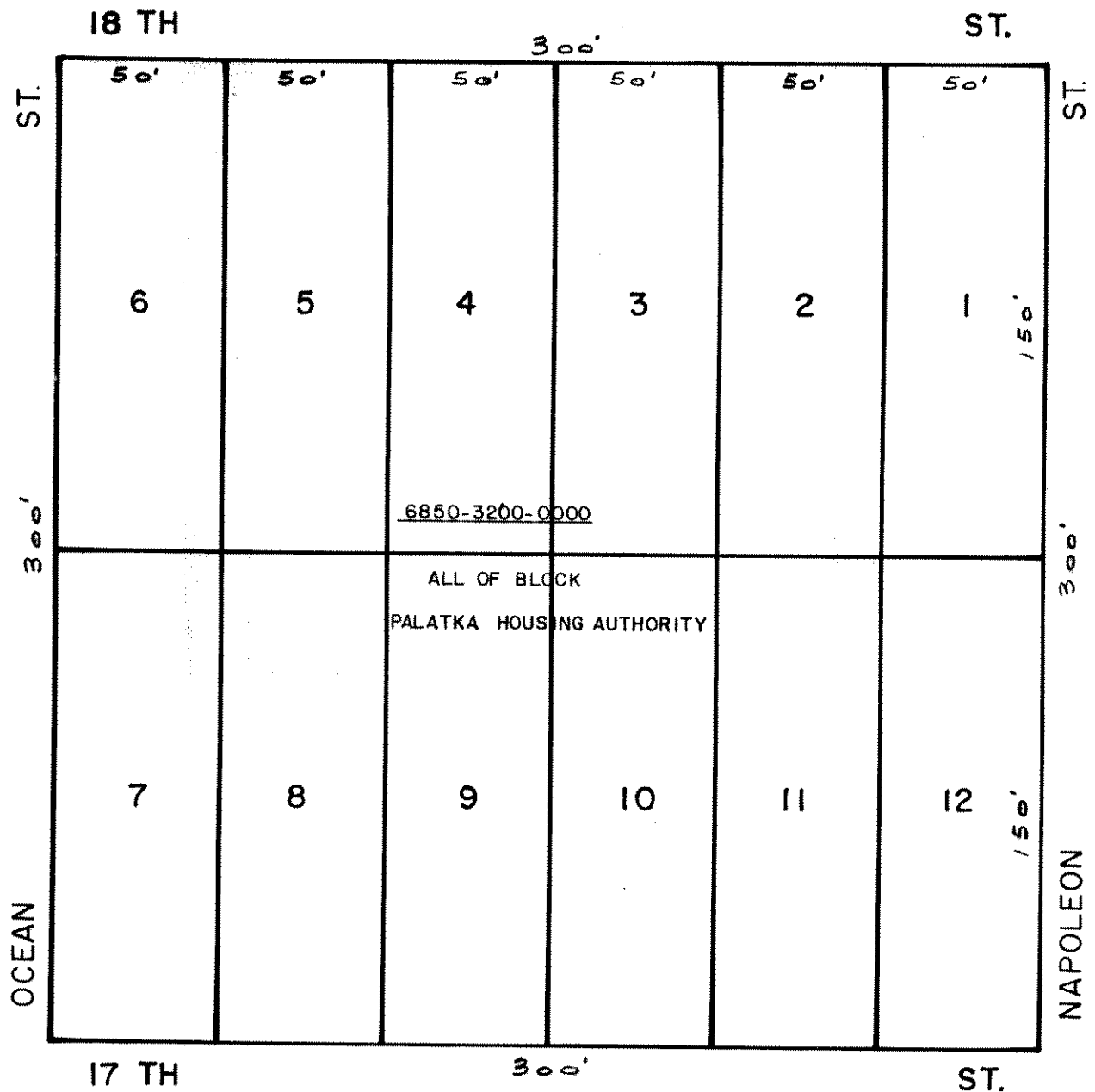

SCALE 1" = 50'



PALATKA

BLOCK 320

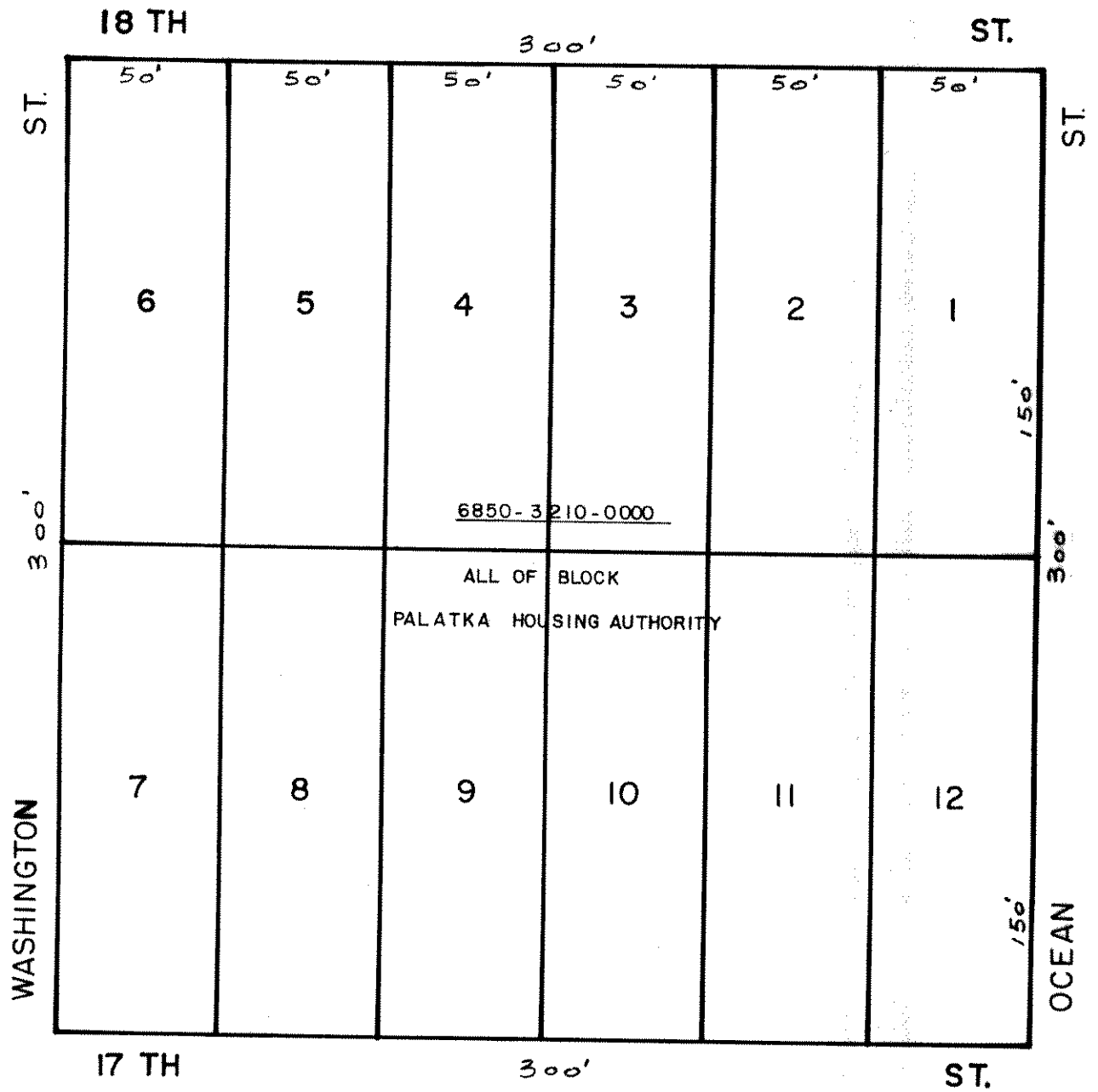

FEARNSIDE'S S/D  
**MB 1 P152**

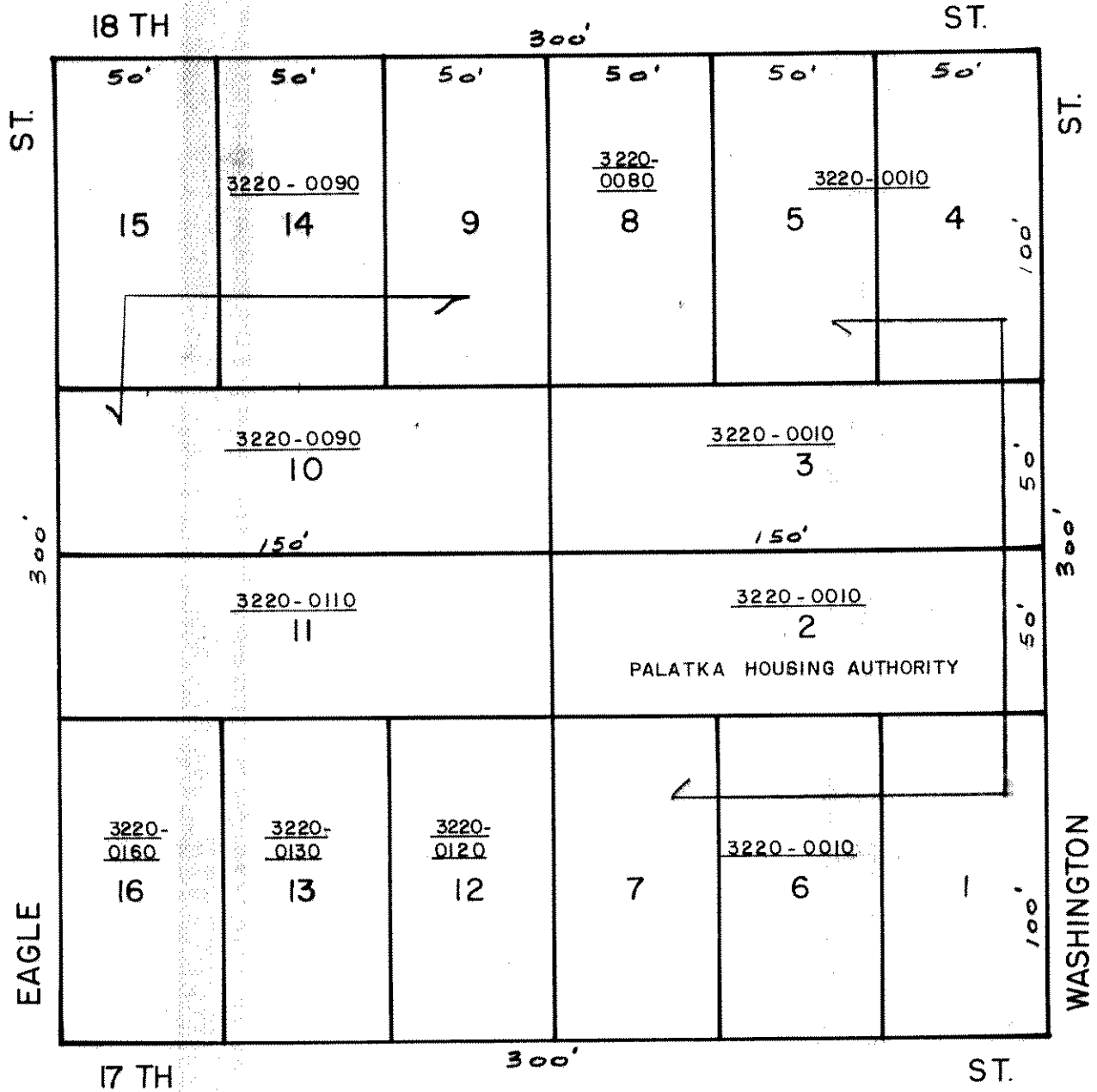

SCALE 1" = 50'



FEARNSIDE'S S/D  
**MB I P152**

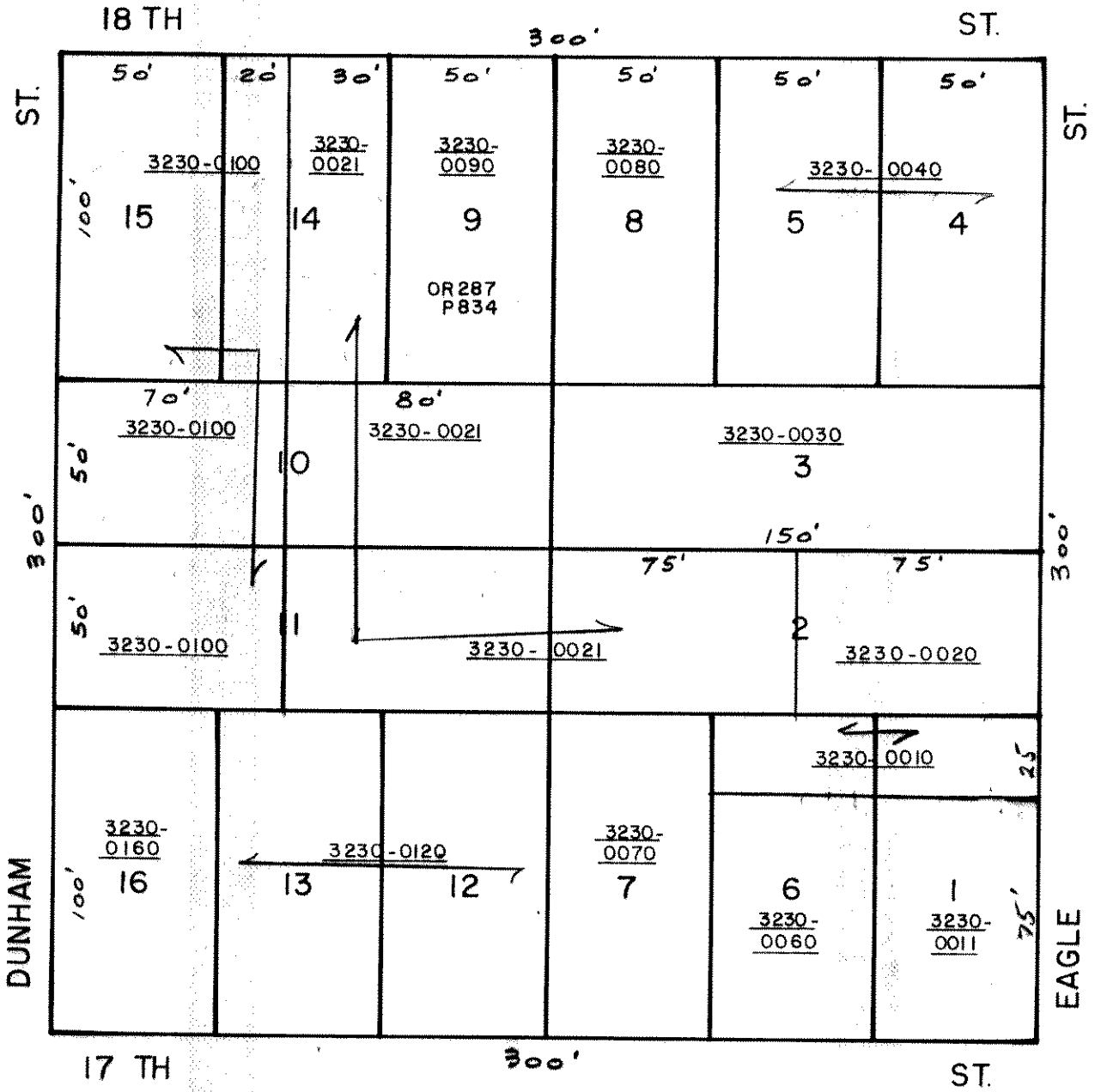

# REPLAT MB 2 P23

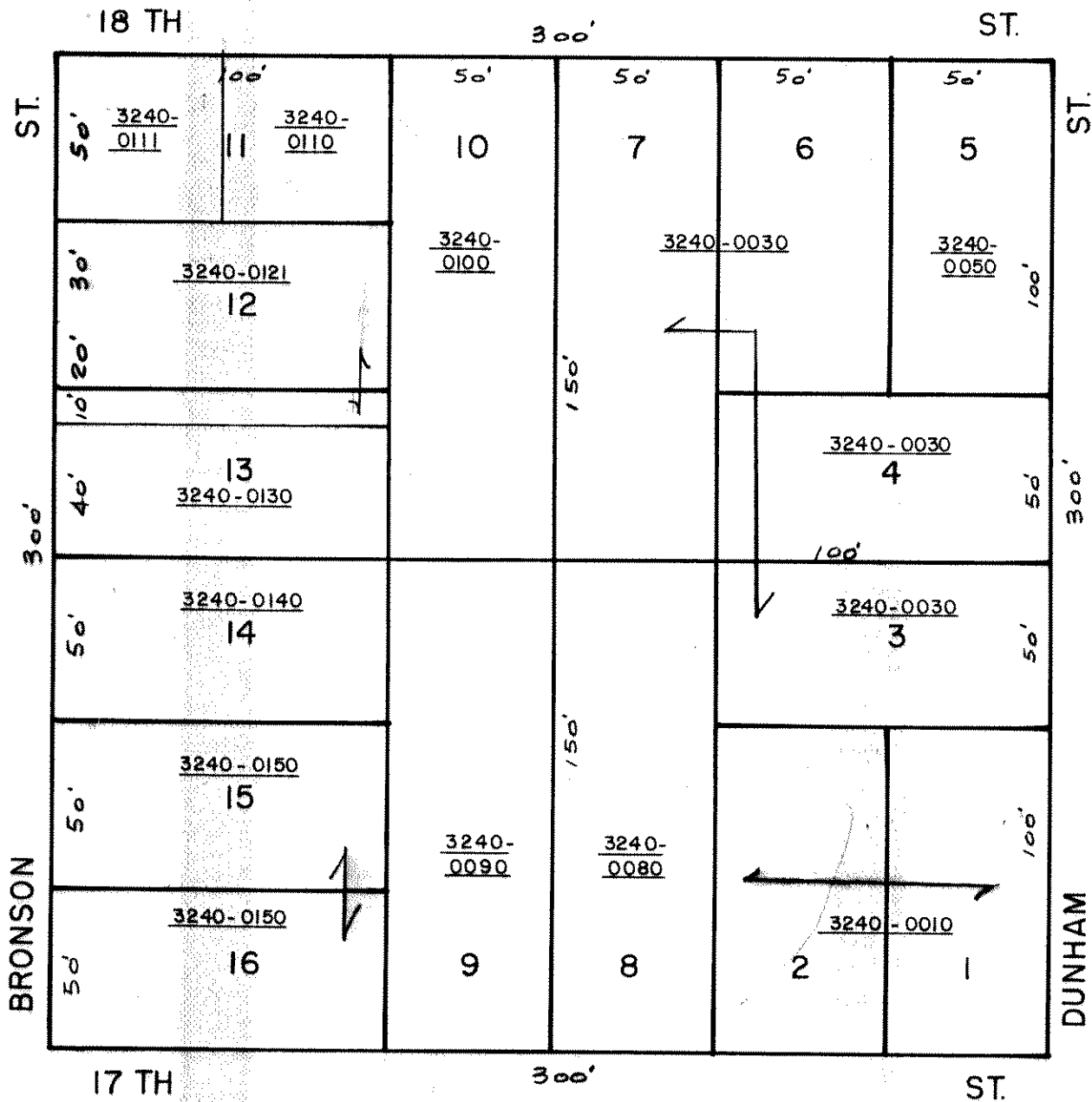

 N  
 SCALE 1" = 50'

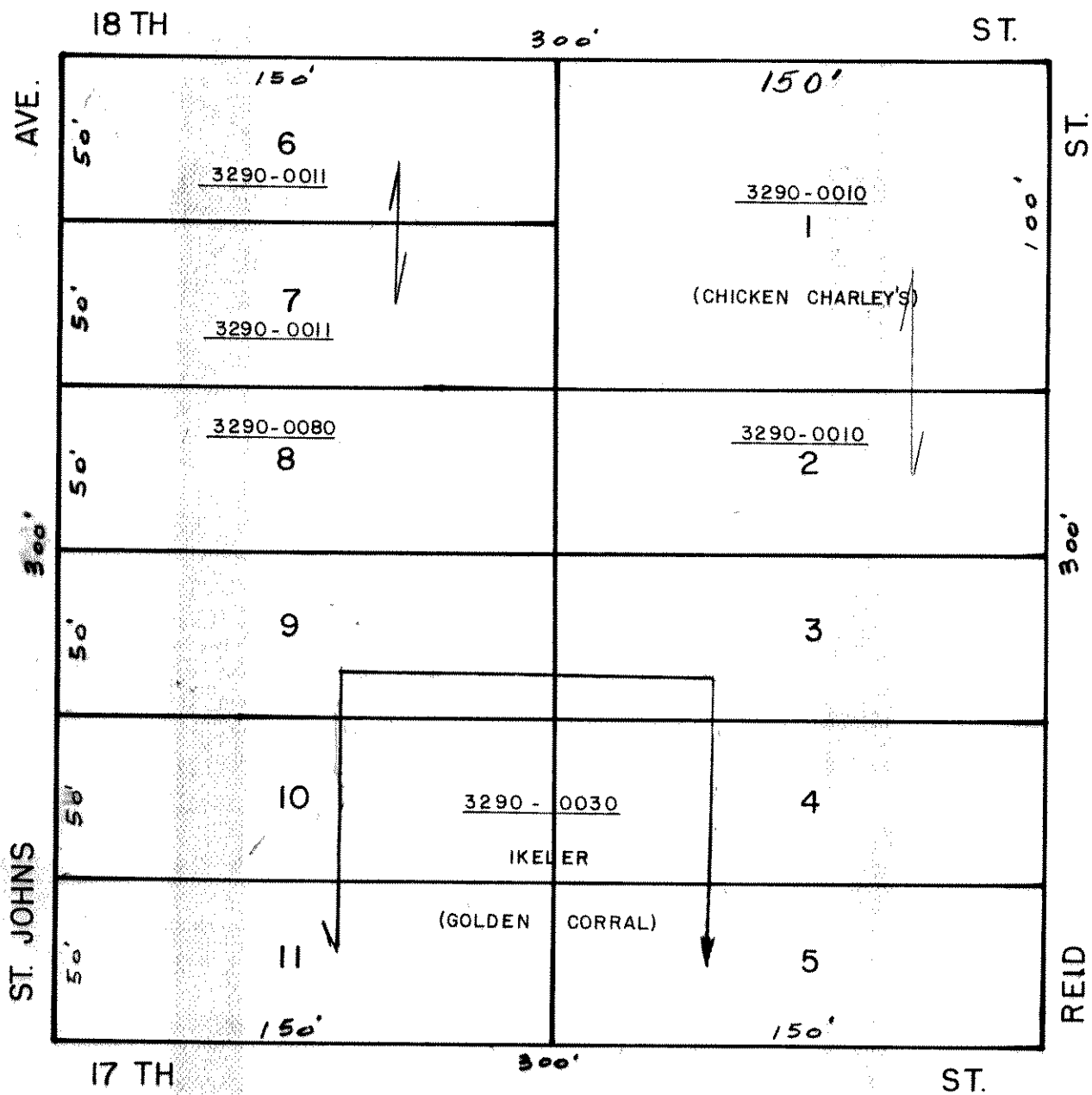

  
 SCALE 1" = 50'

**C. A. MERWIN S/D**  
**MB 2 P36**

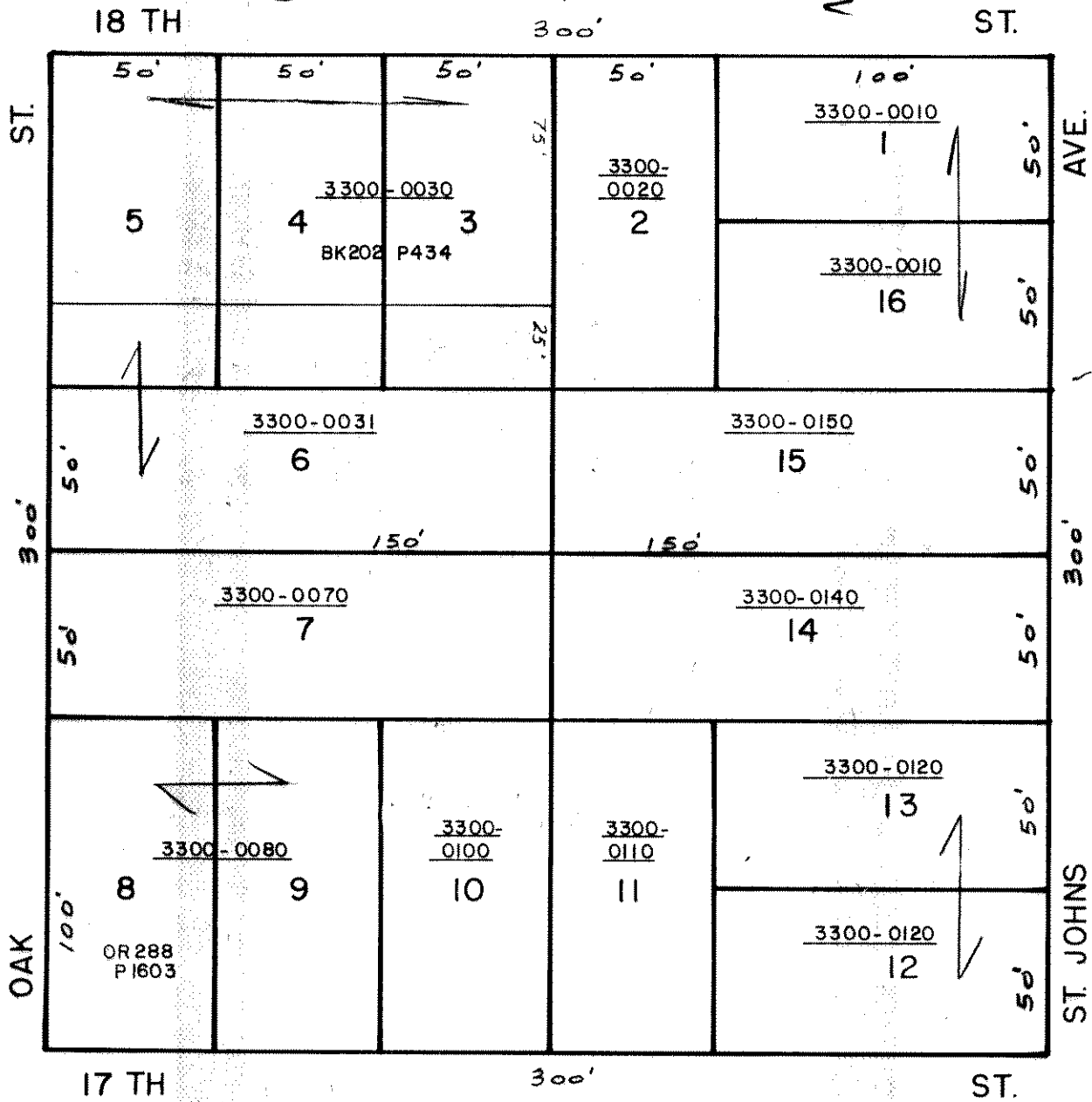

 N  
 SCALE 1" = 50'

"HILLCREST" MB 2 P 42 1/2  
 REPLATTED AS H.O. HAMM RE-SUB  
 MB 3 P166

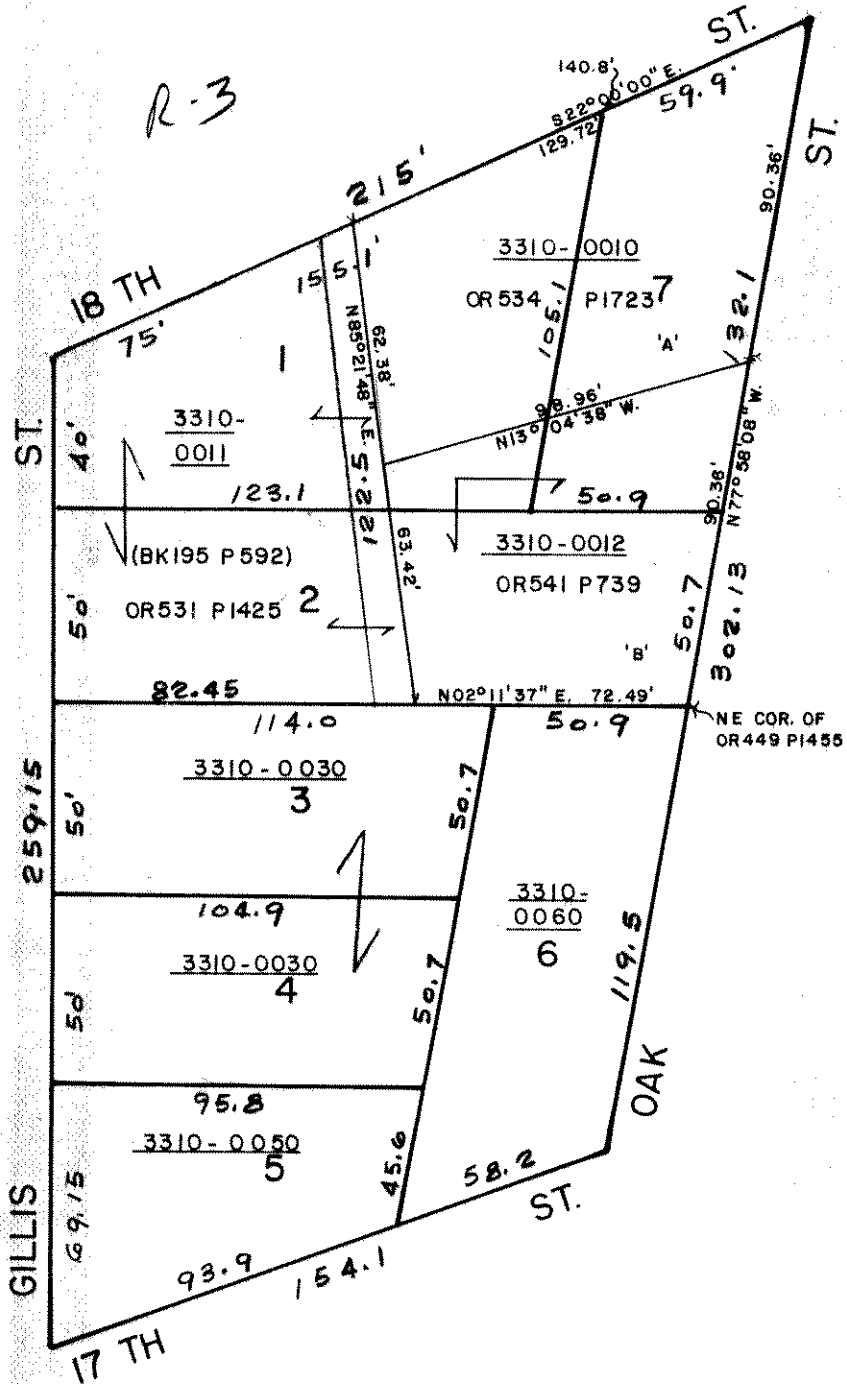

R-3



SCALE 1" = 50'

**"HILLCREST" MB 2 P 42 1/2  
REPLATTED AS H.O. HAMM RESUB  
MB 3 P 166**

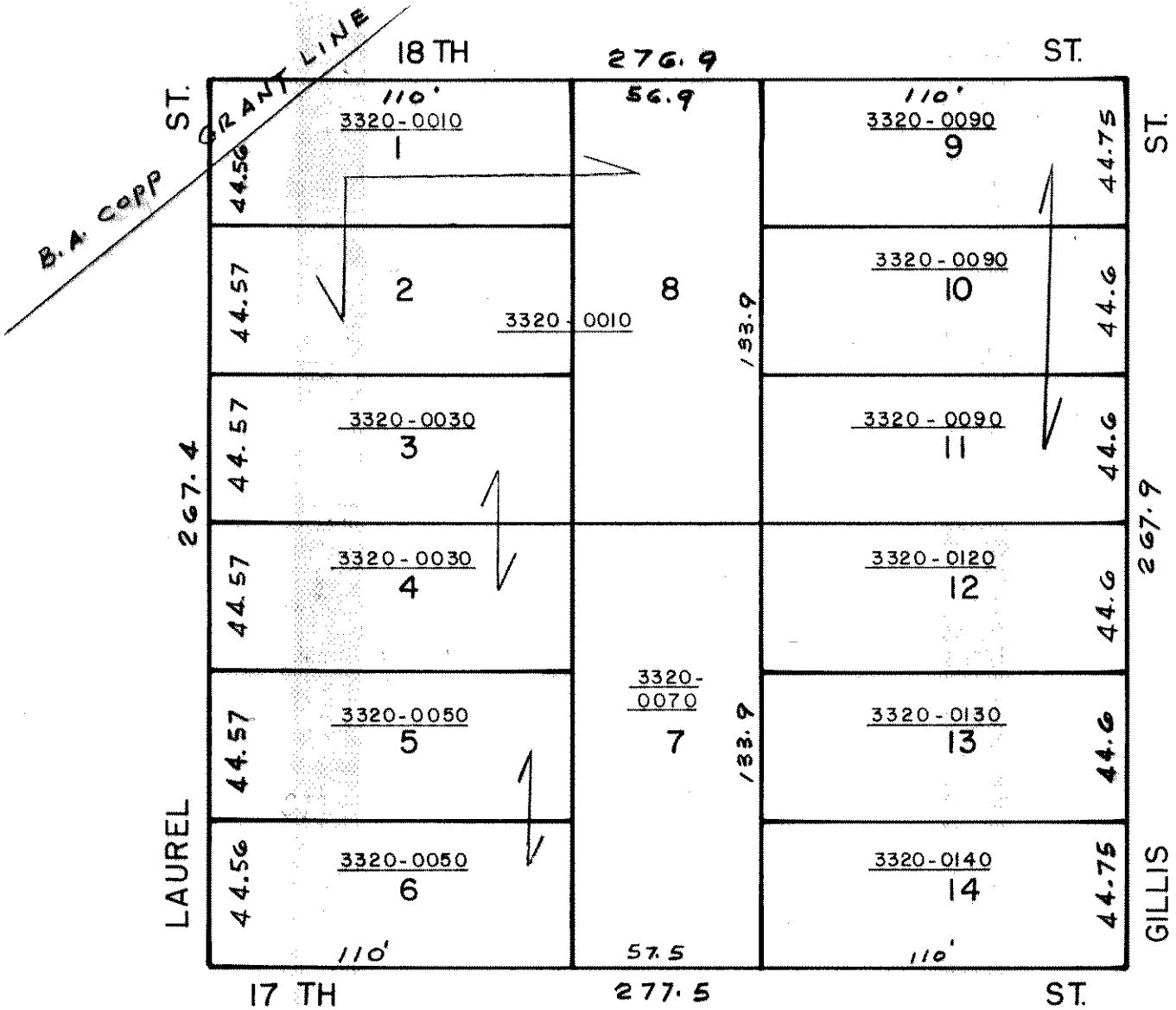

  
 SCALE 1" = 50'

MERWINS S/D  
MB I P148

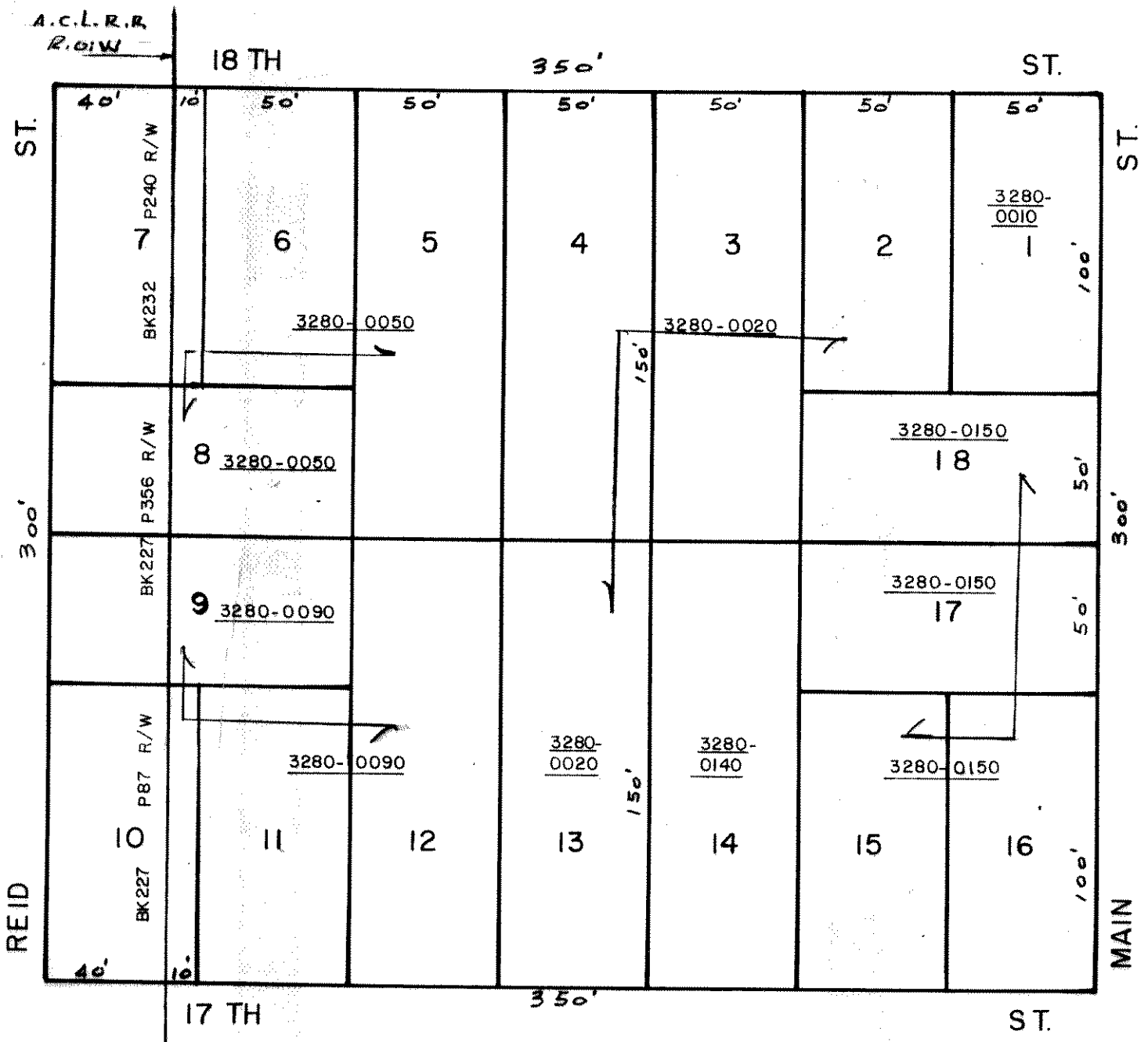

PALATKA

BLOCK 328

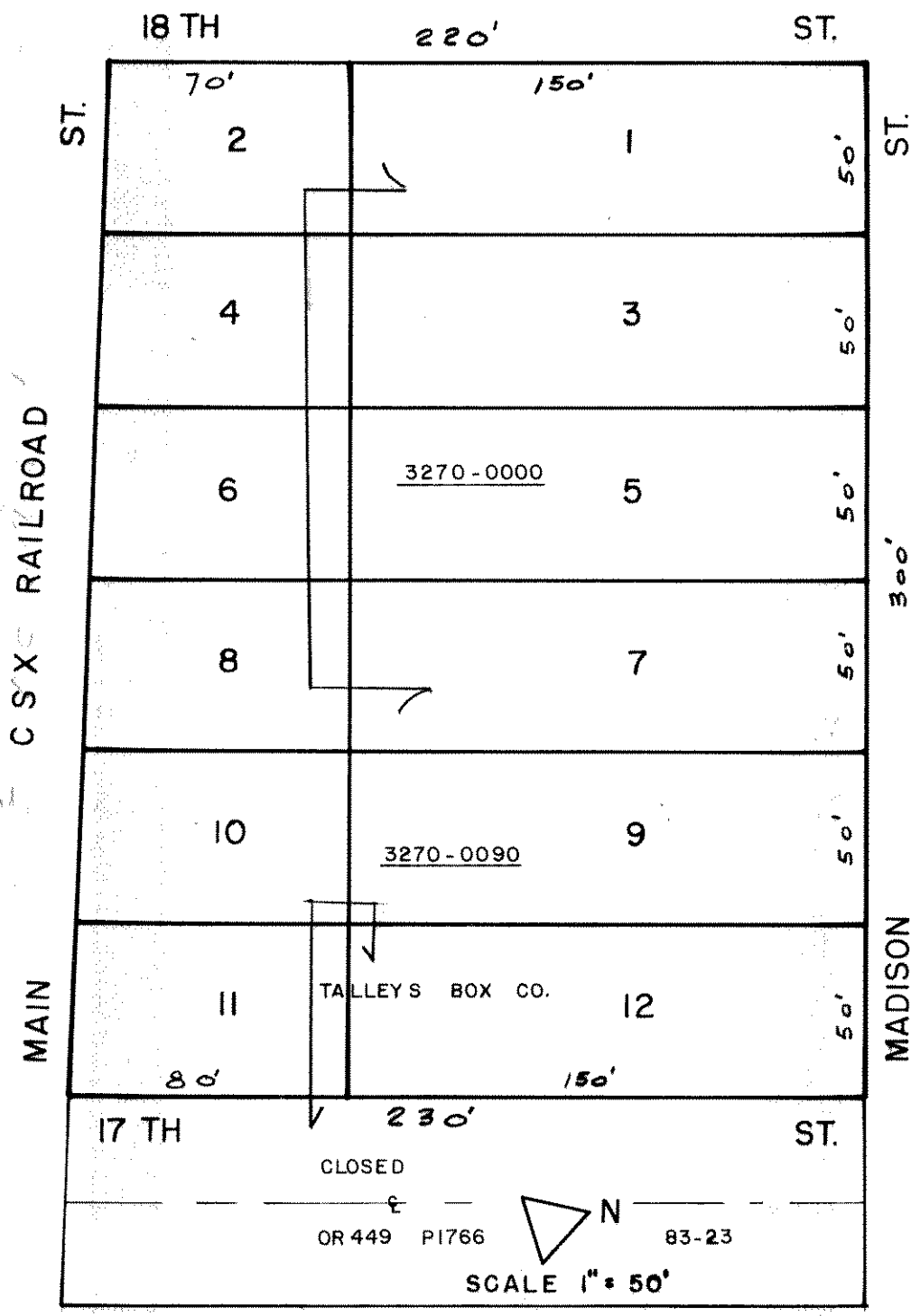



# REPLAT MB 2 P23

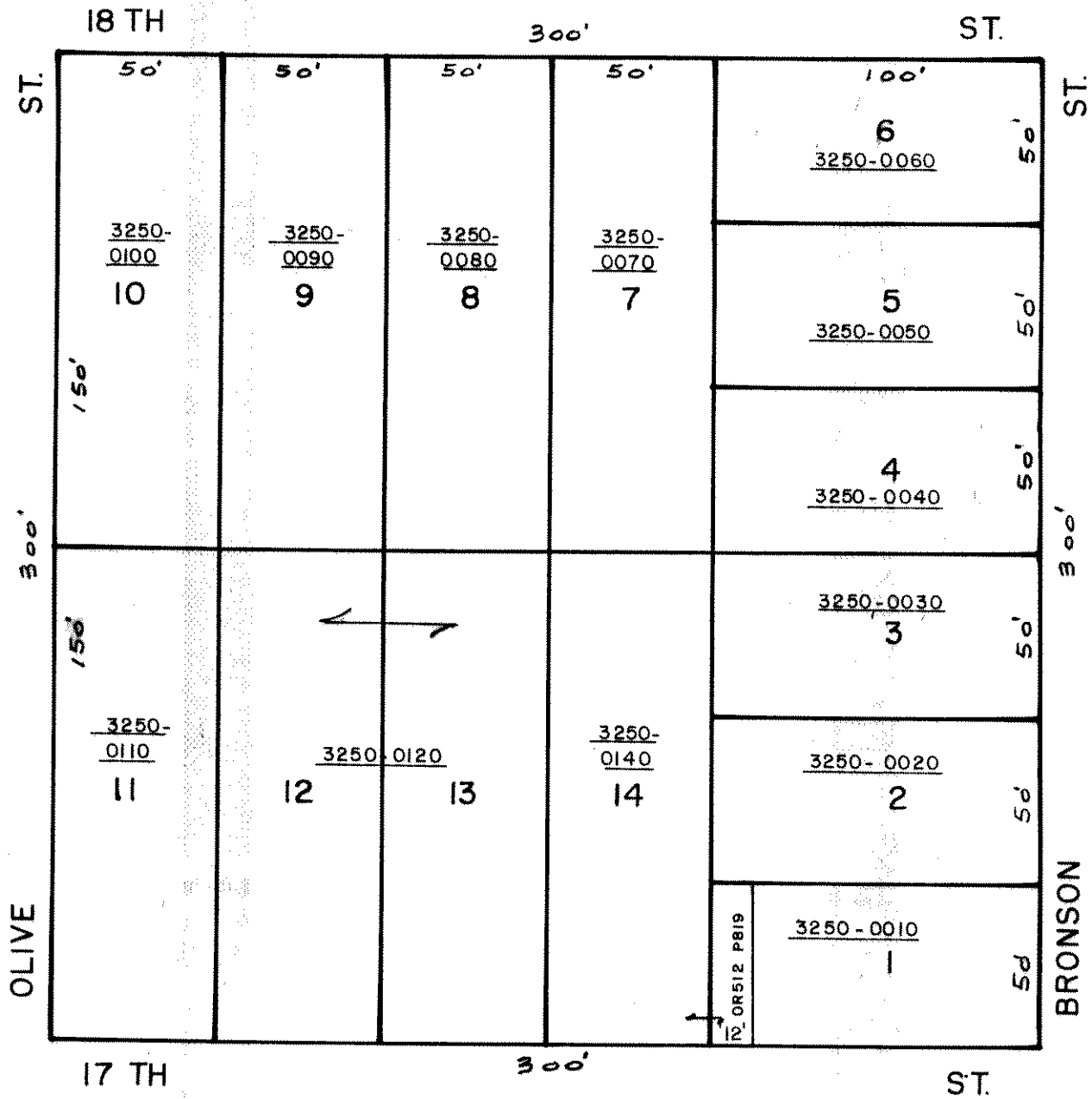

SCALE 1" = 50'

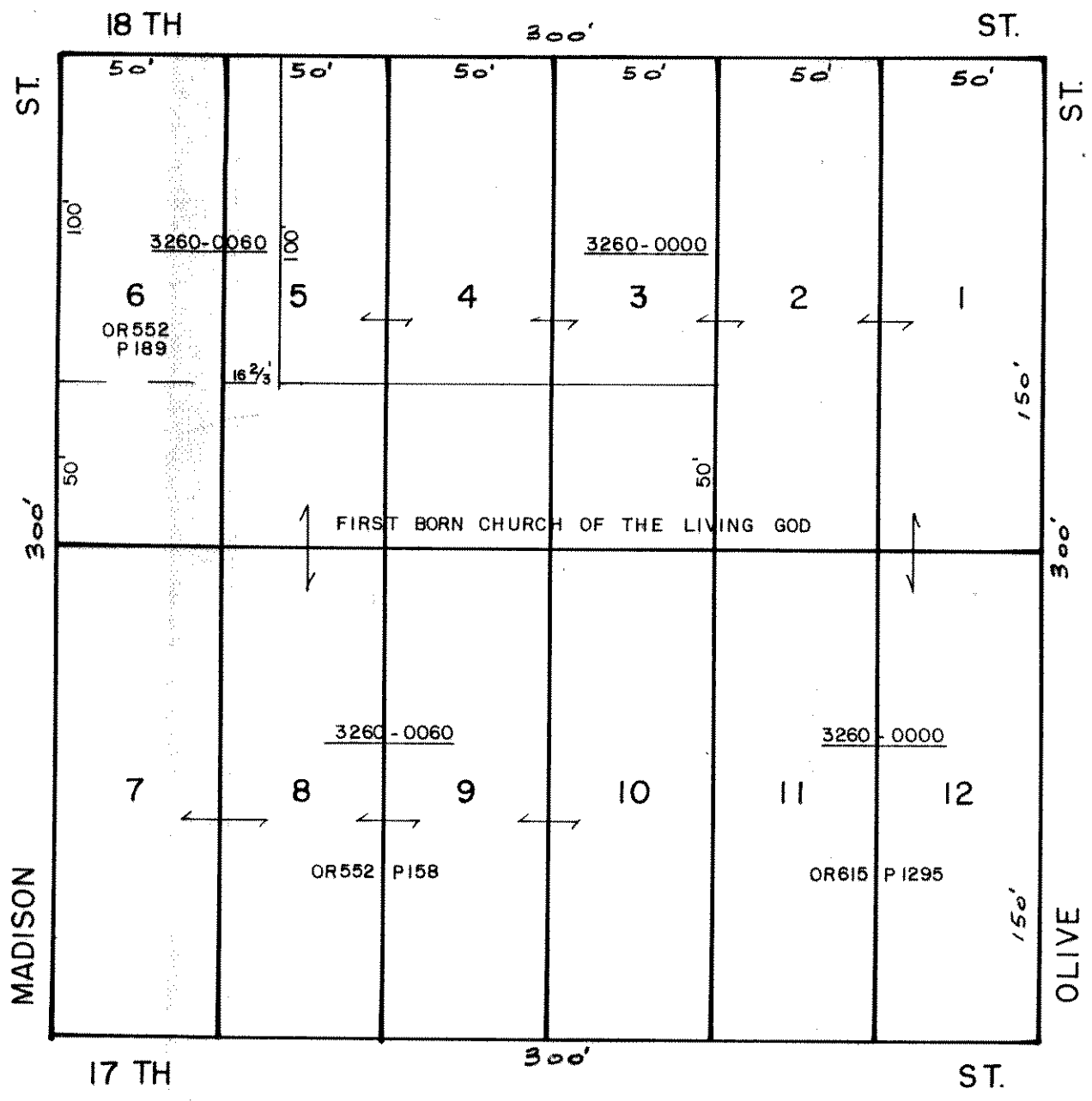

# H.O. HAMM RE SUB MB 3 P 166

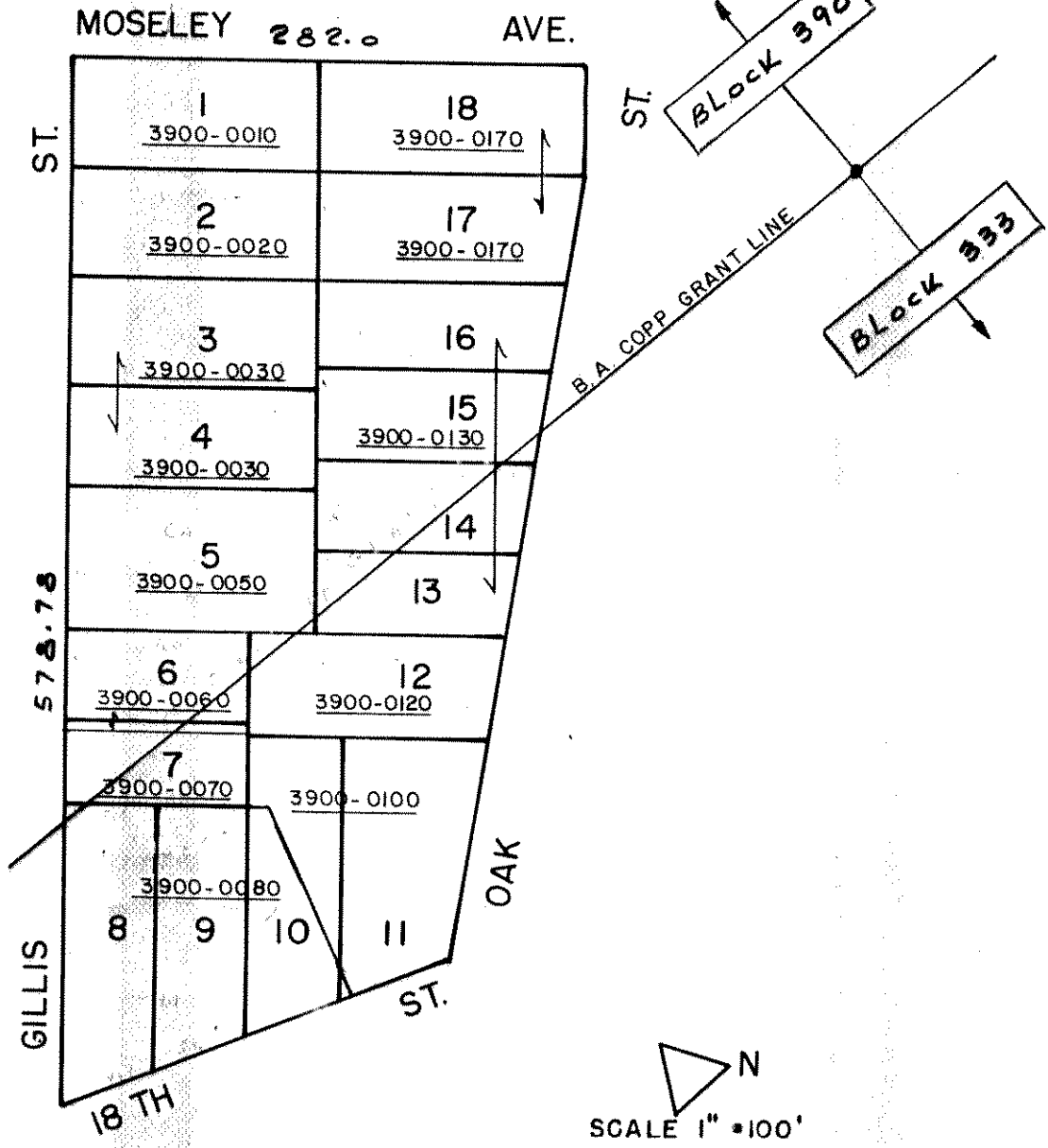

ALL OF BLK 333 ASSESSED UNDER BLK 390  
 REPLATTED AS H.O. HAMM RE-SUB  
 MB 3 P166

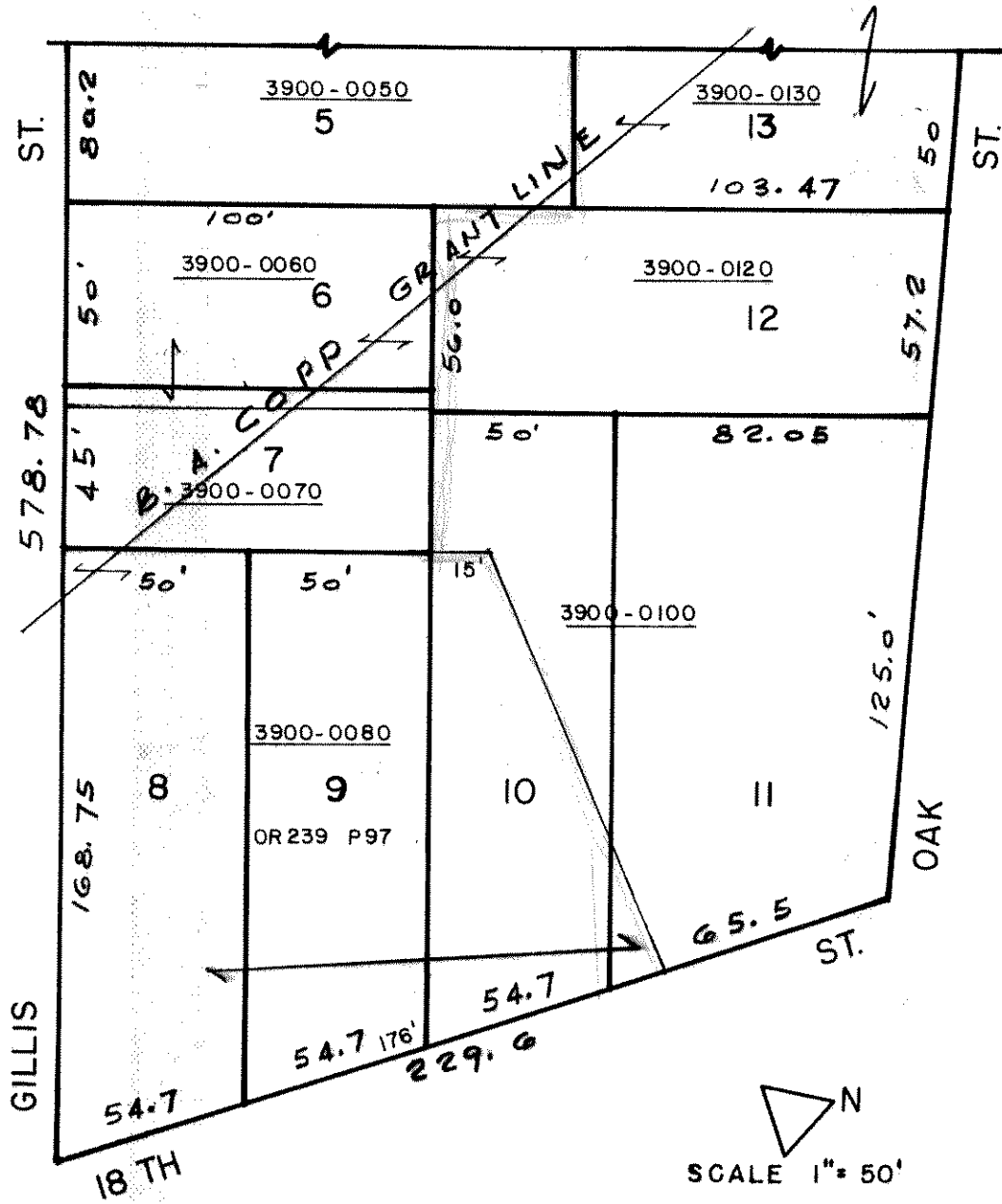

*Handwritten notes:*  
 4/3/14  
 12/1/15  
 12/1/15

# ASSESSORS MAP OF "HILLCREST" MB I P53

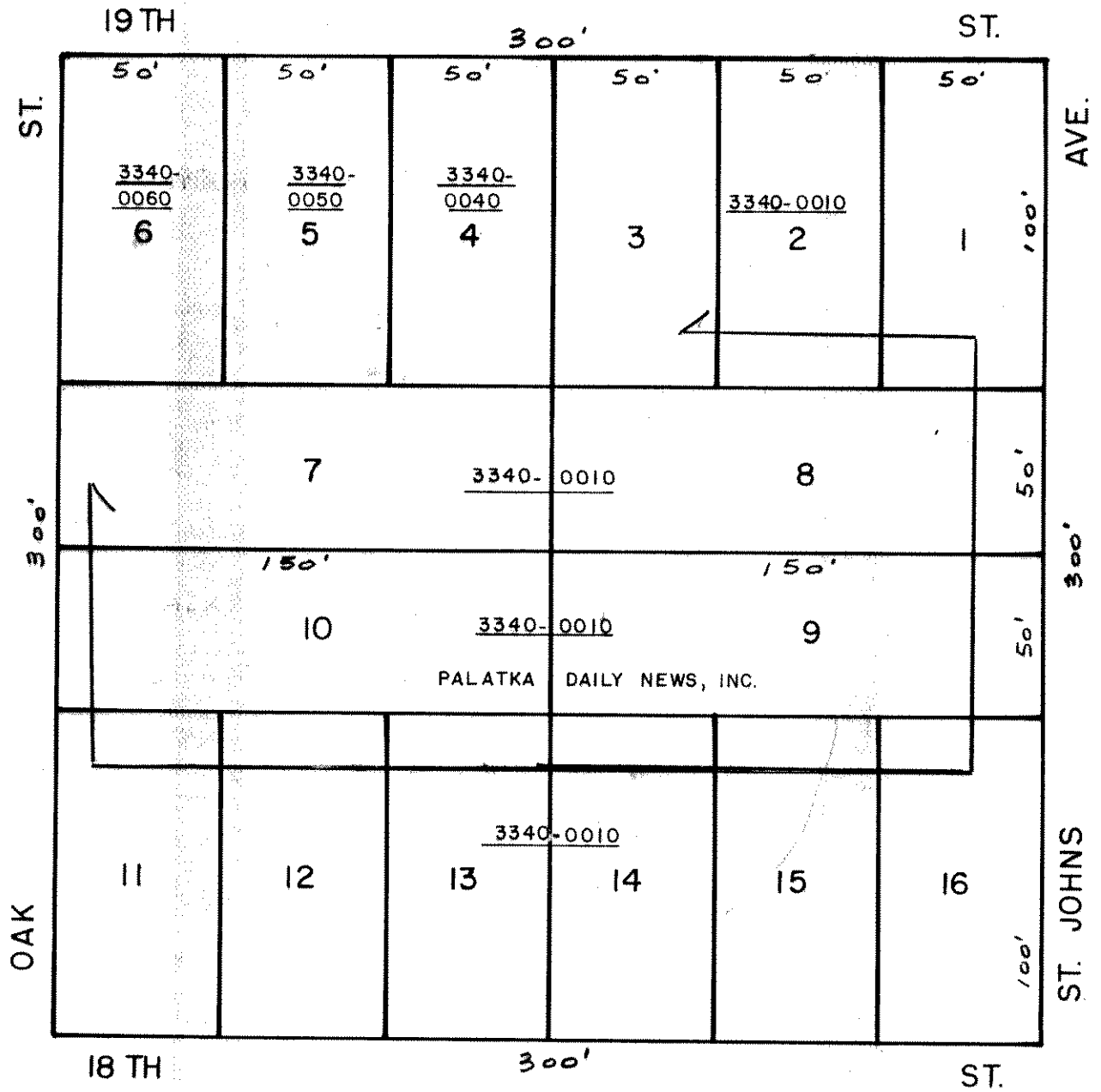

PALATKA

BLOCK 334

# CENTER SQUARE MB 3 P130

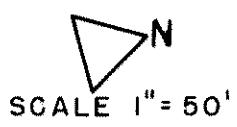
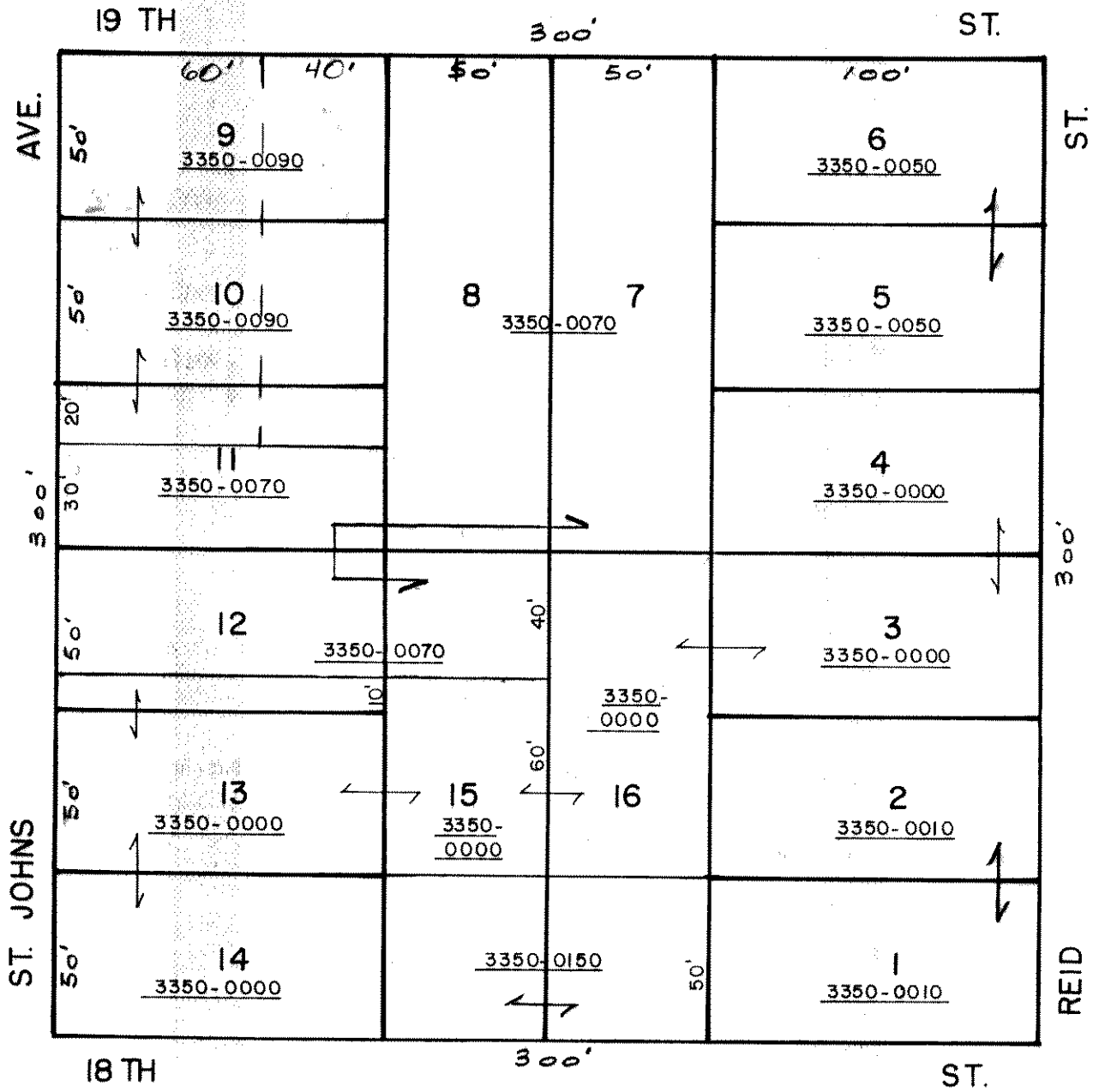

MERWIN'S S/D  
MB I P161

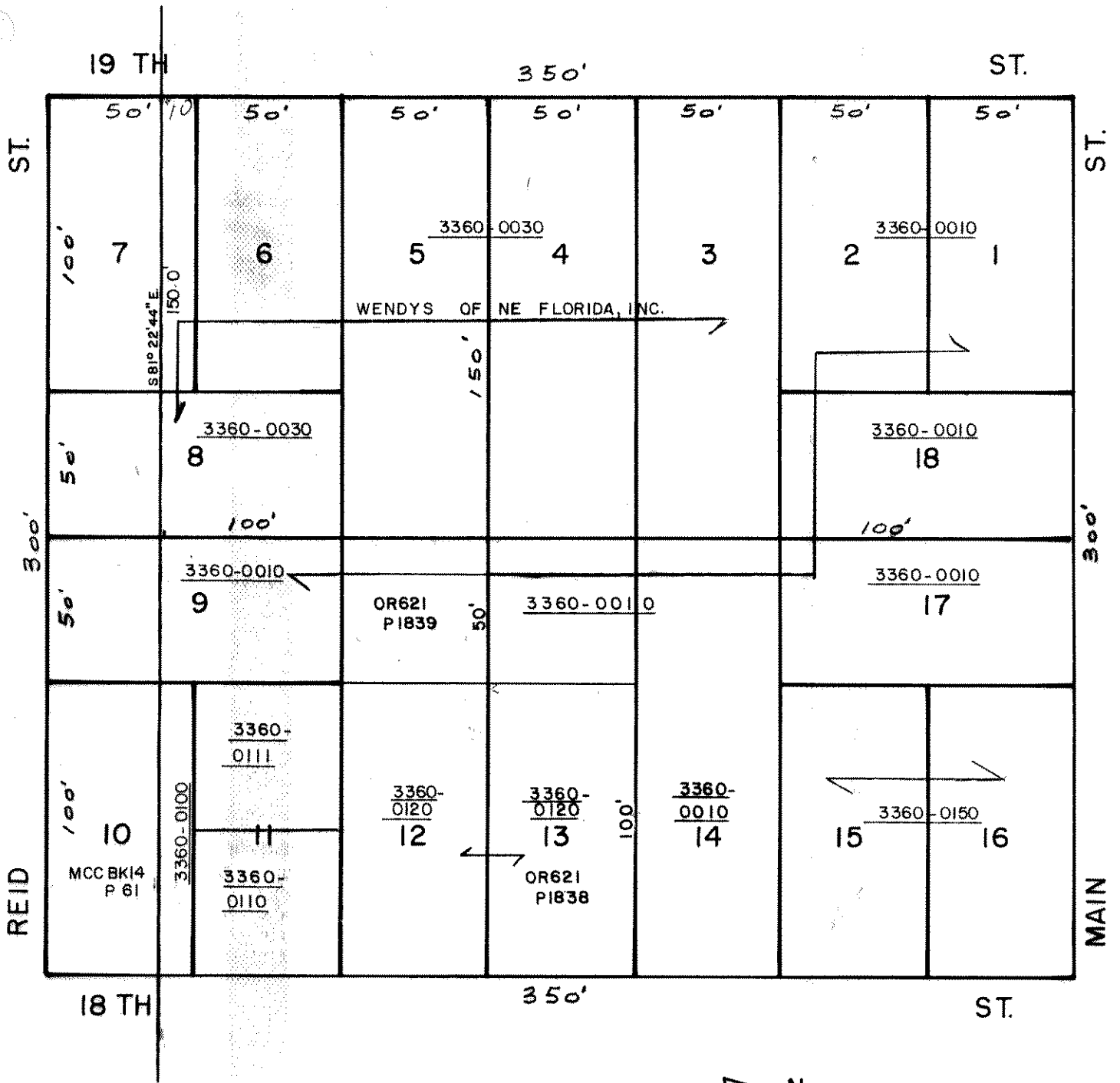

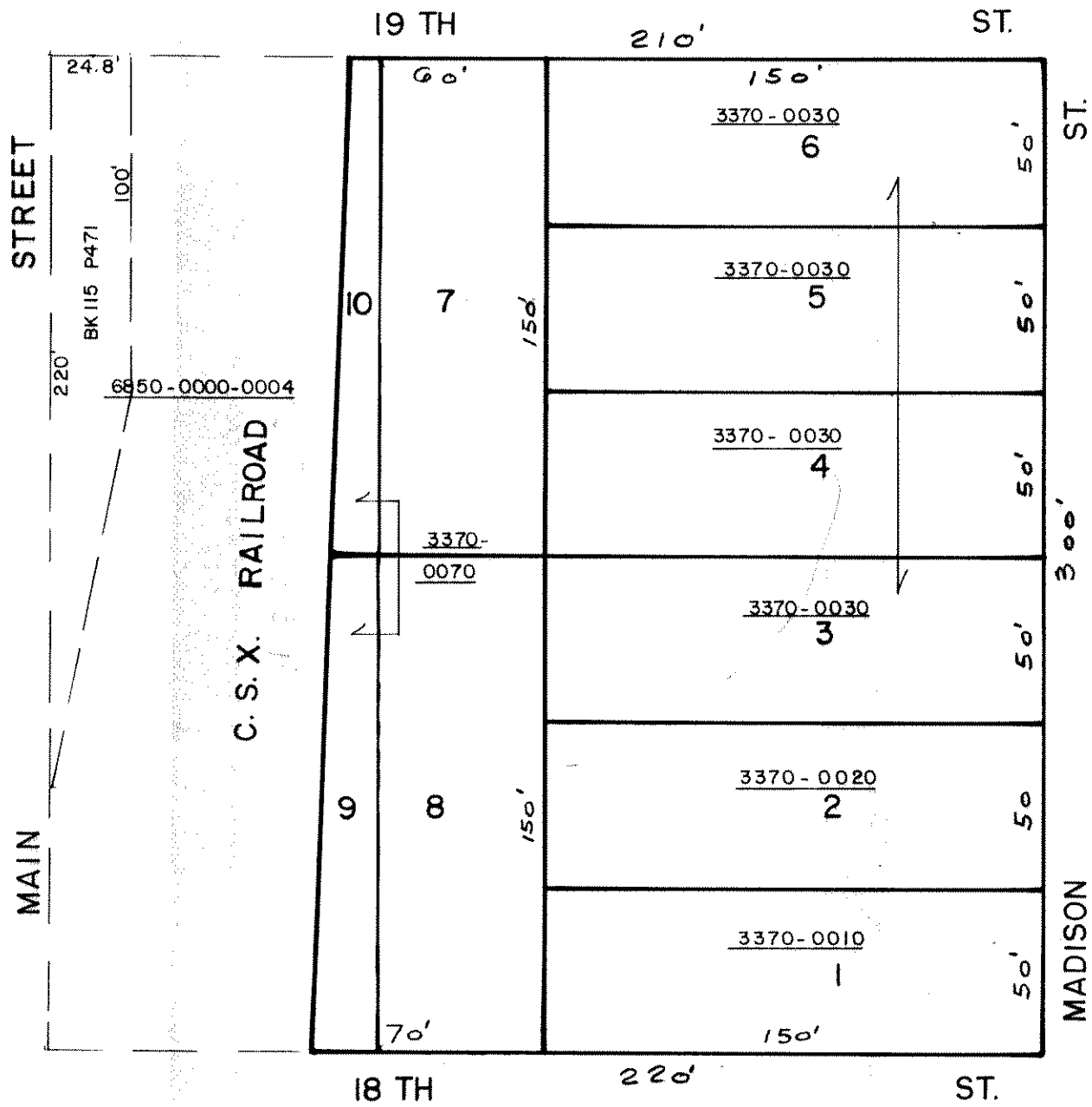



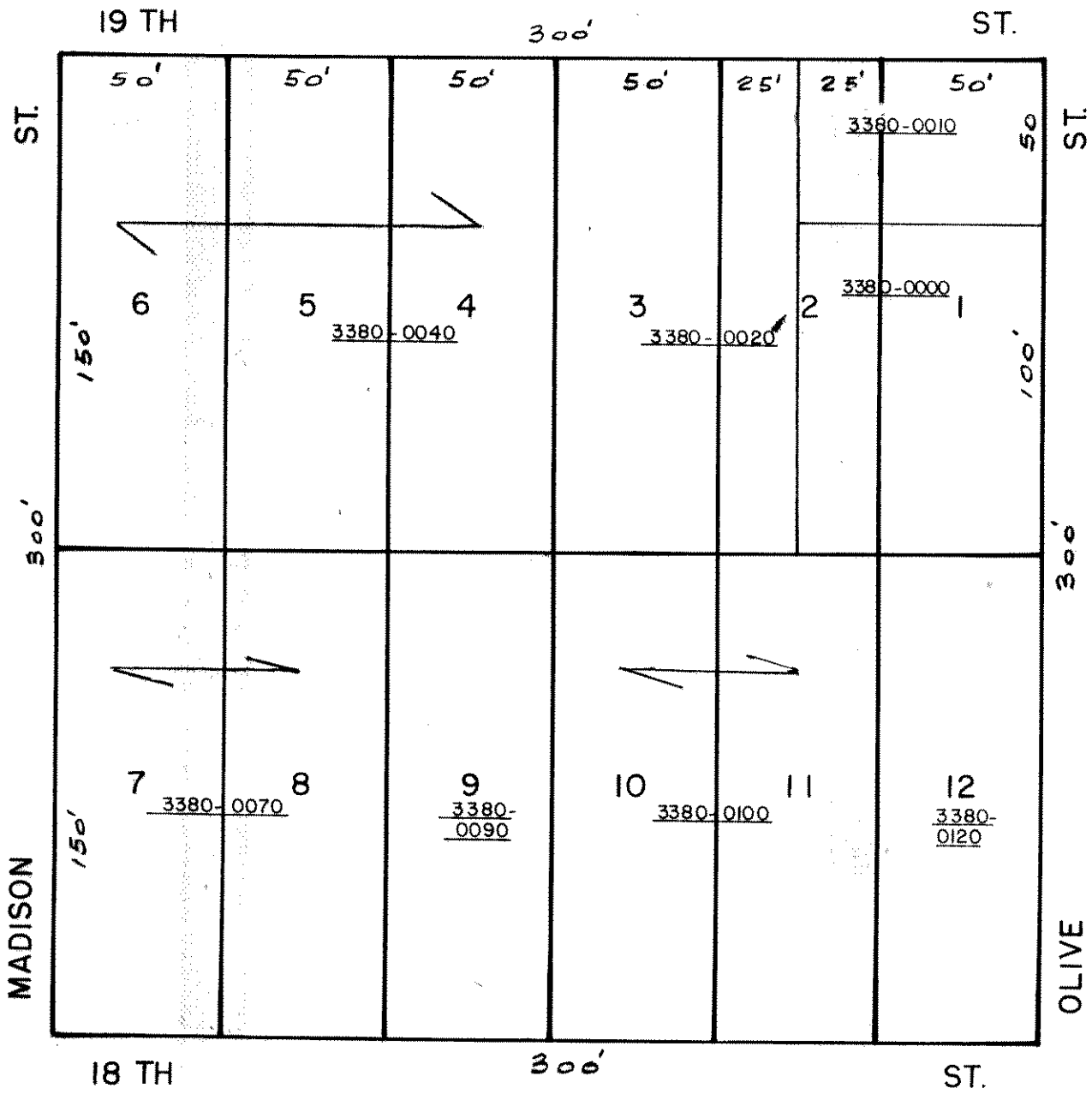

  
 SCALE 1" = 50'

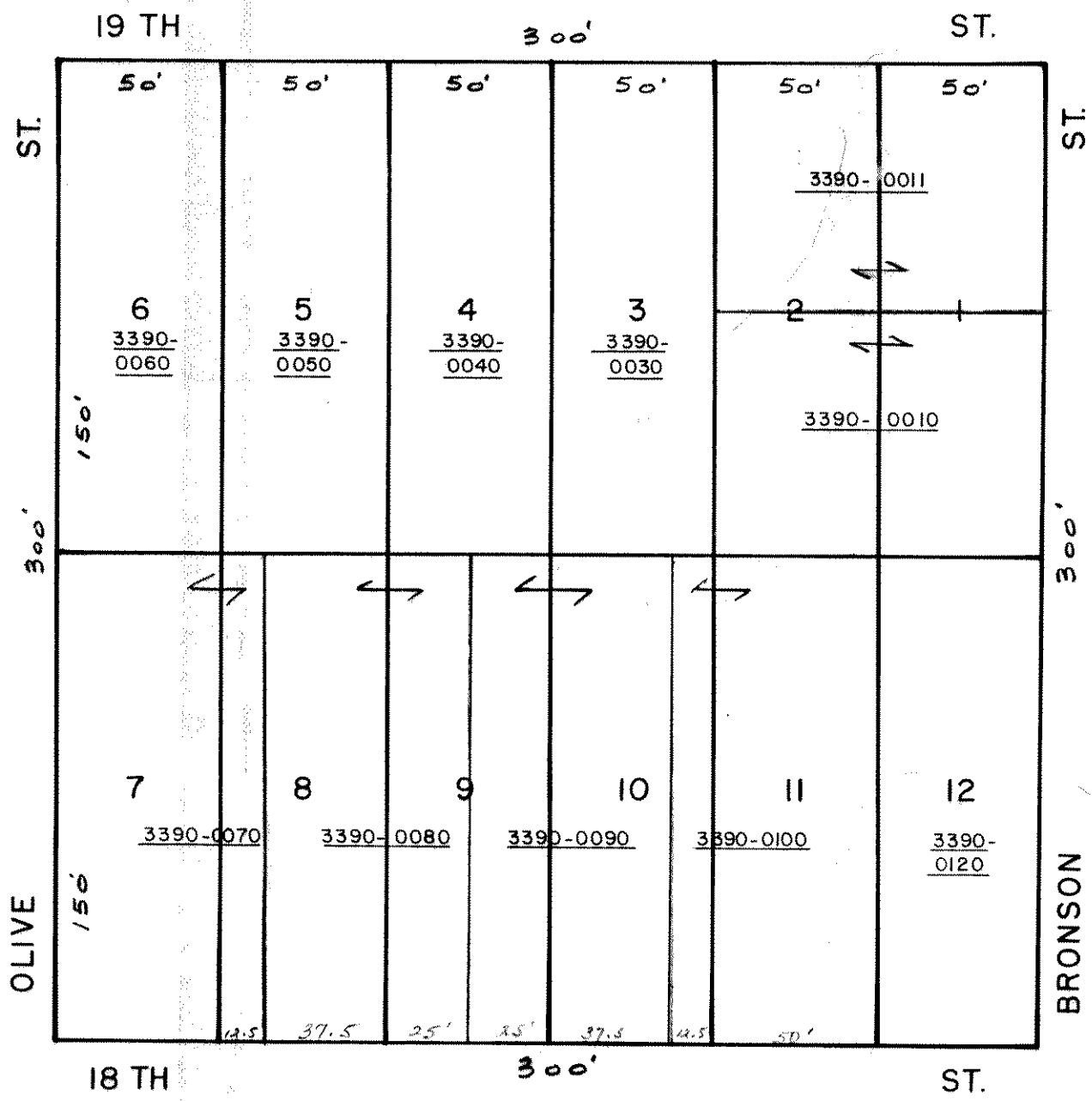

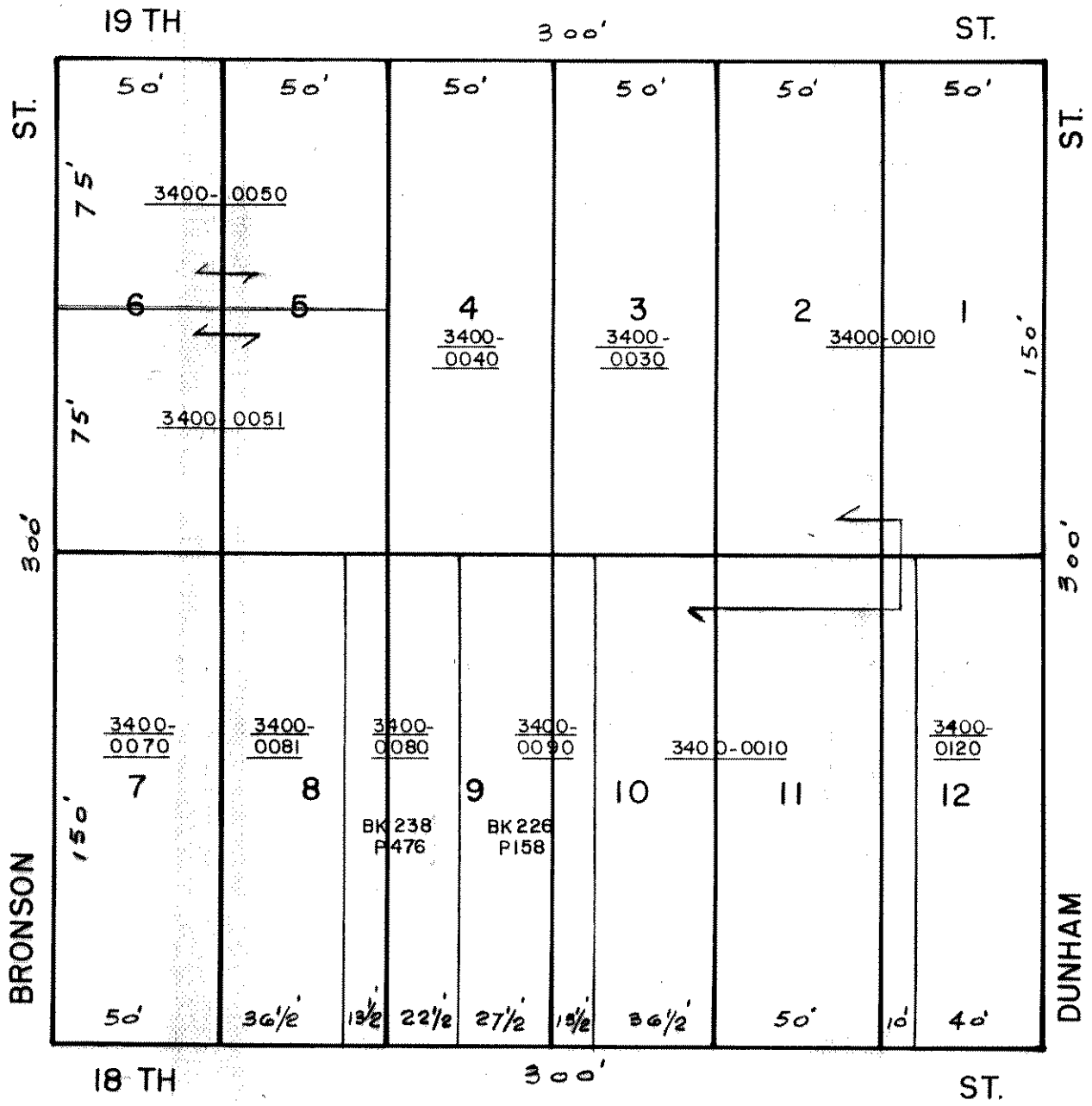

PALATKA

-

BLOCK 340

MERWIN'S S/D  
MB2 P38

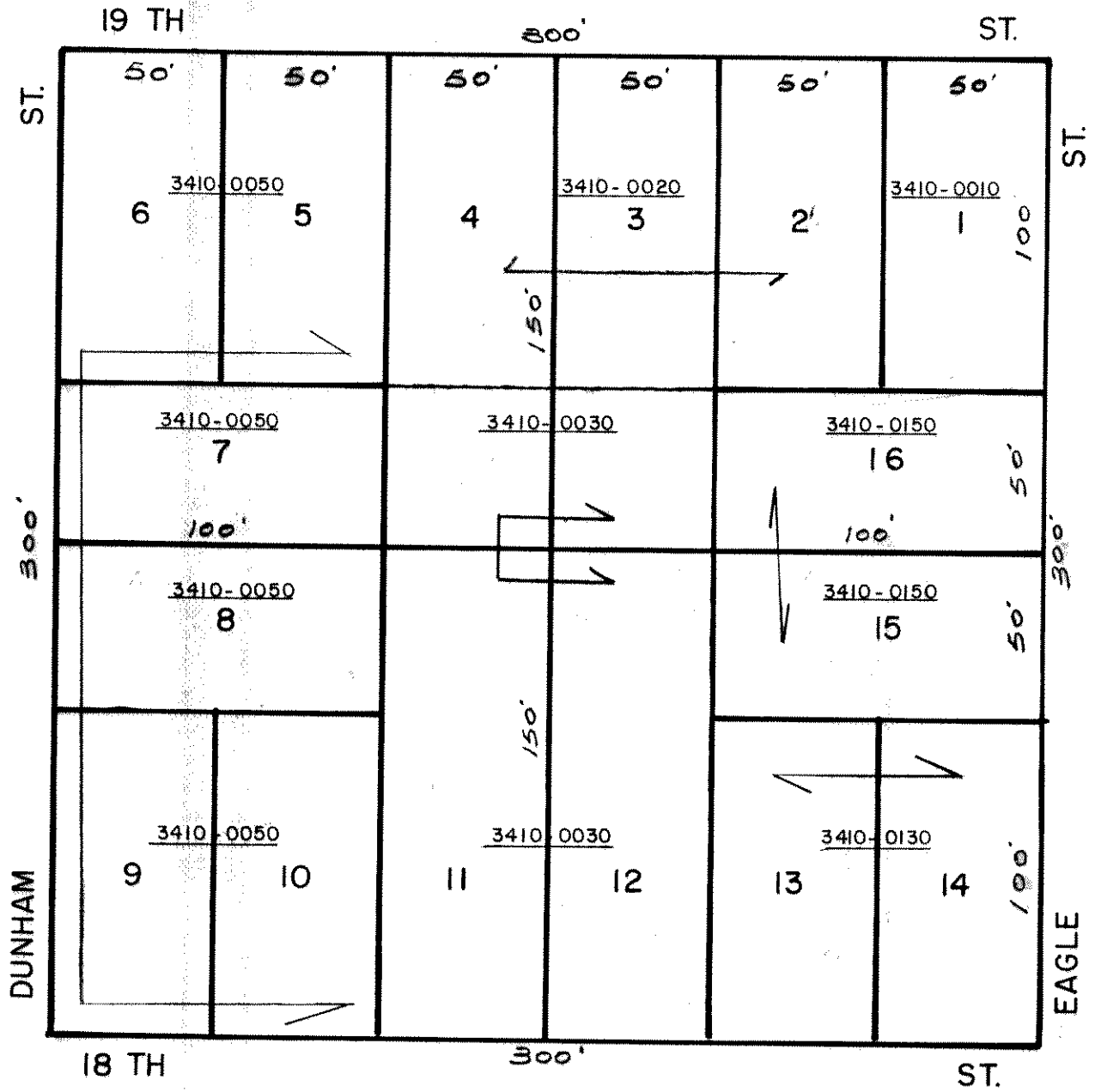

MERWIN'S S/D

MB 2 P 38

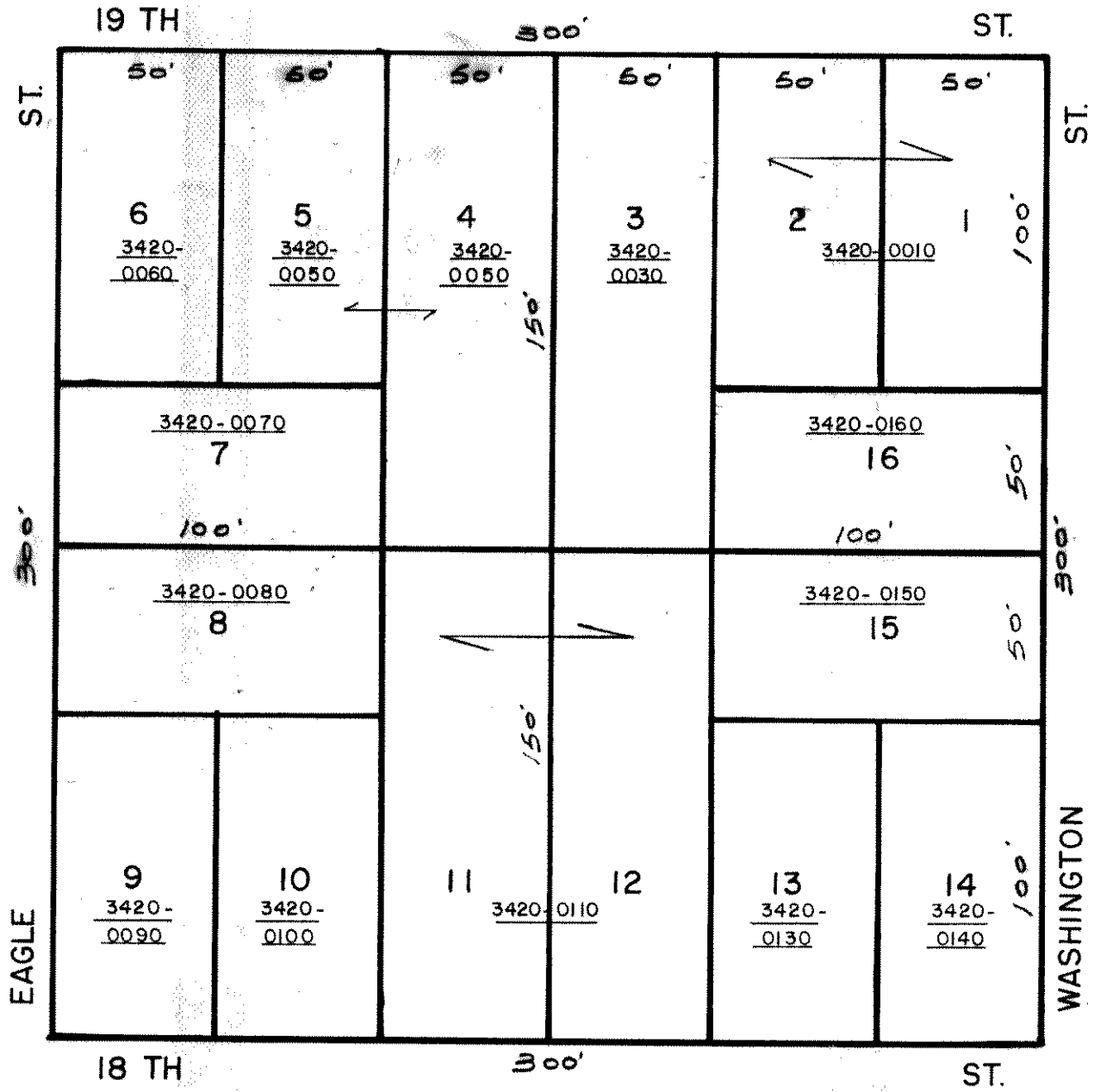

MERWIN & GINN'S S/D  
MBI P159

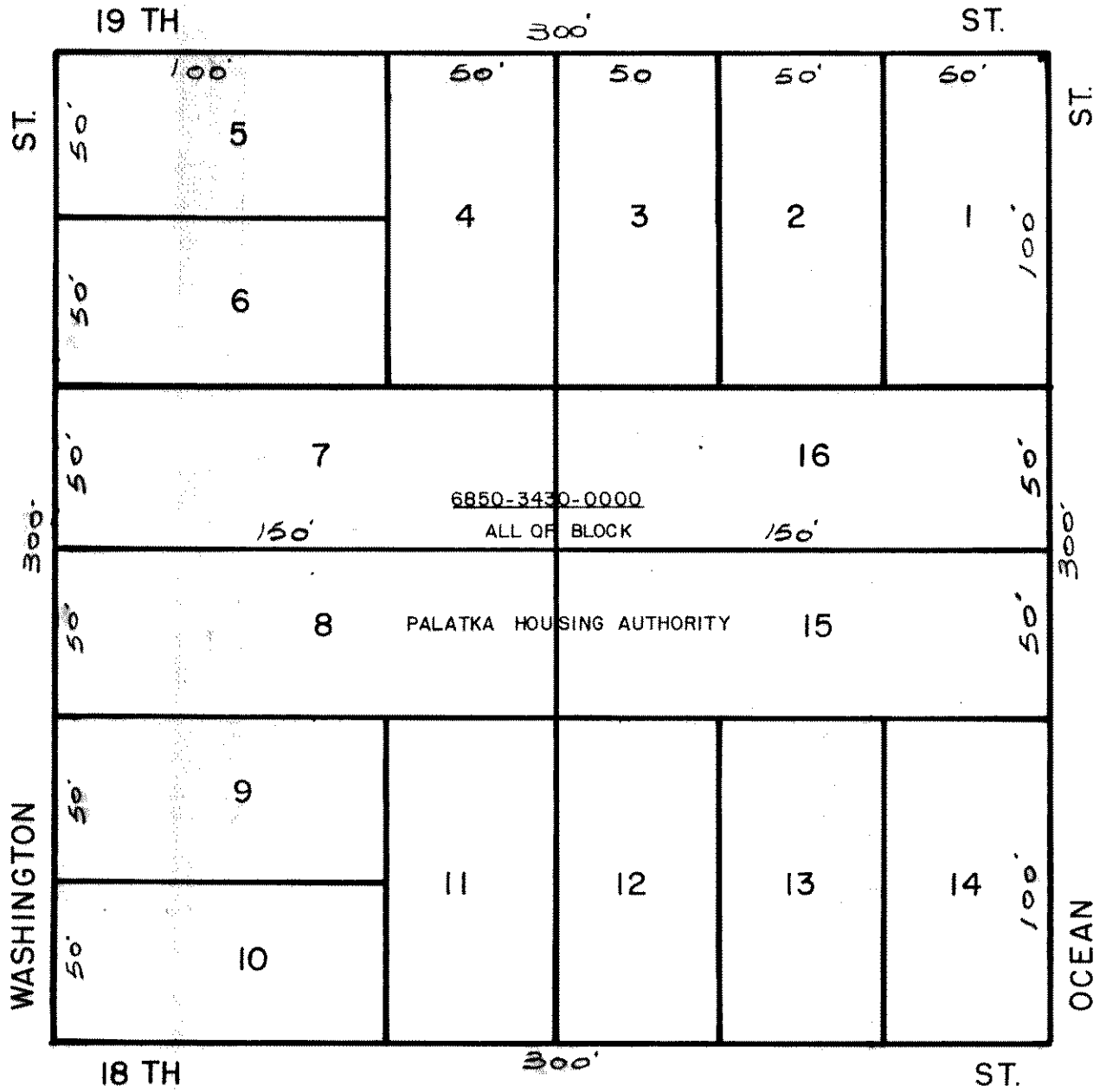

# RALPH'S S/D MB I PI33

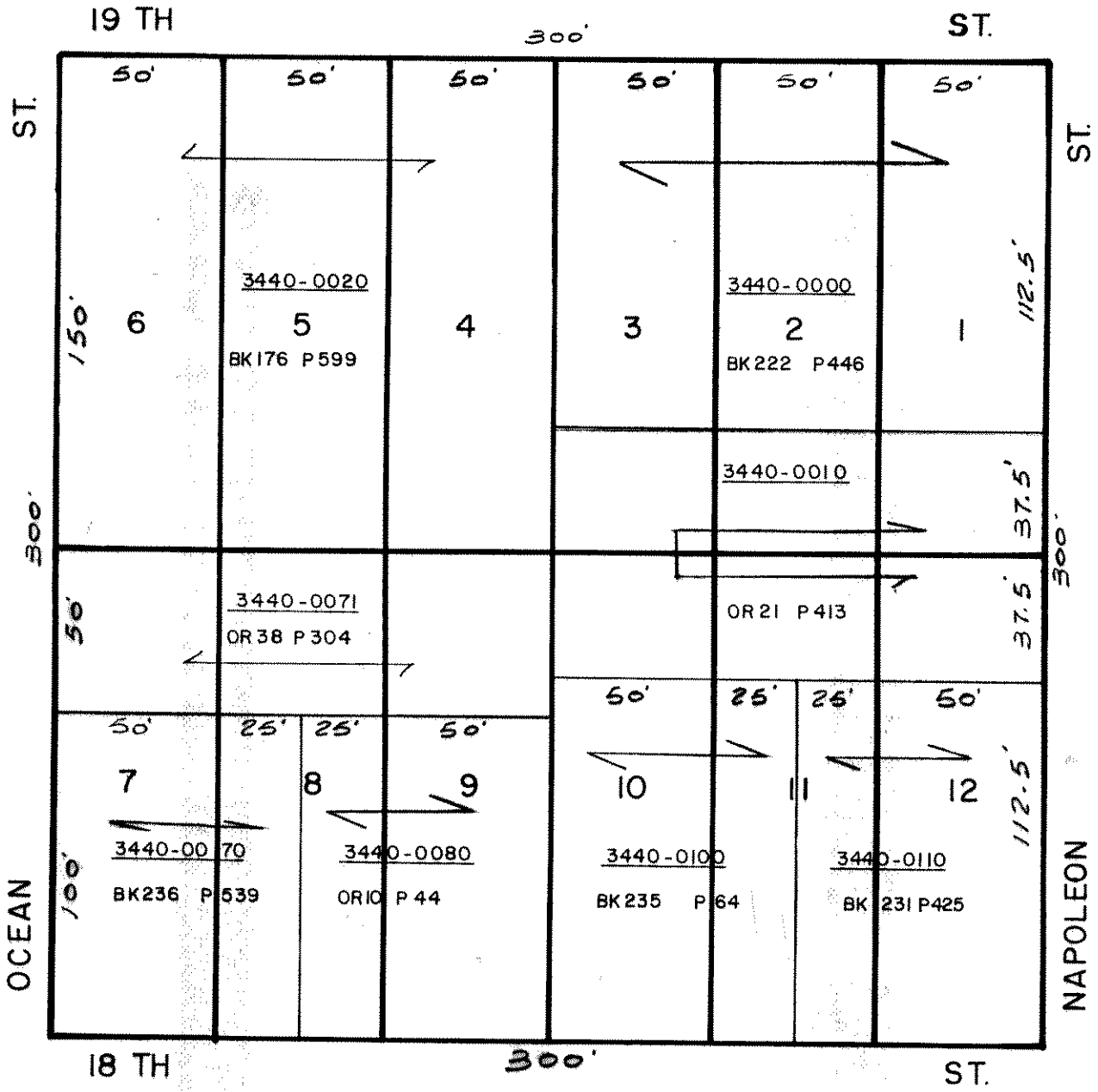

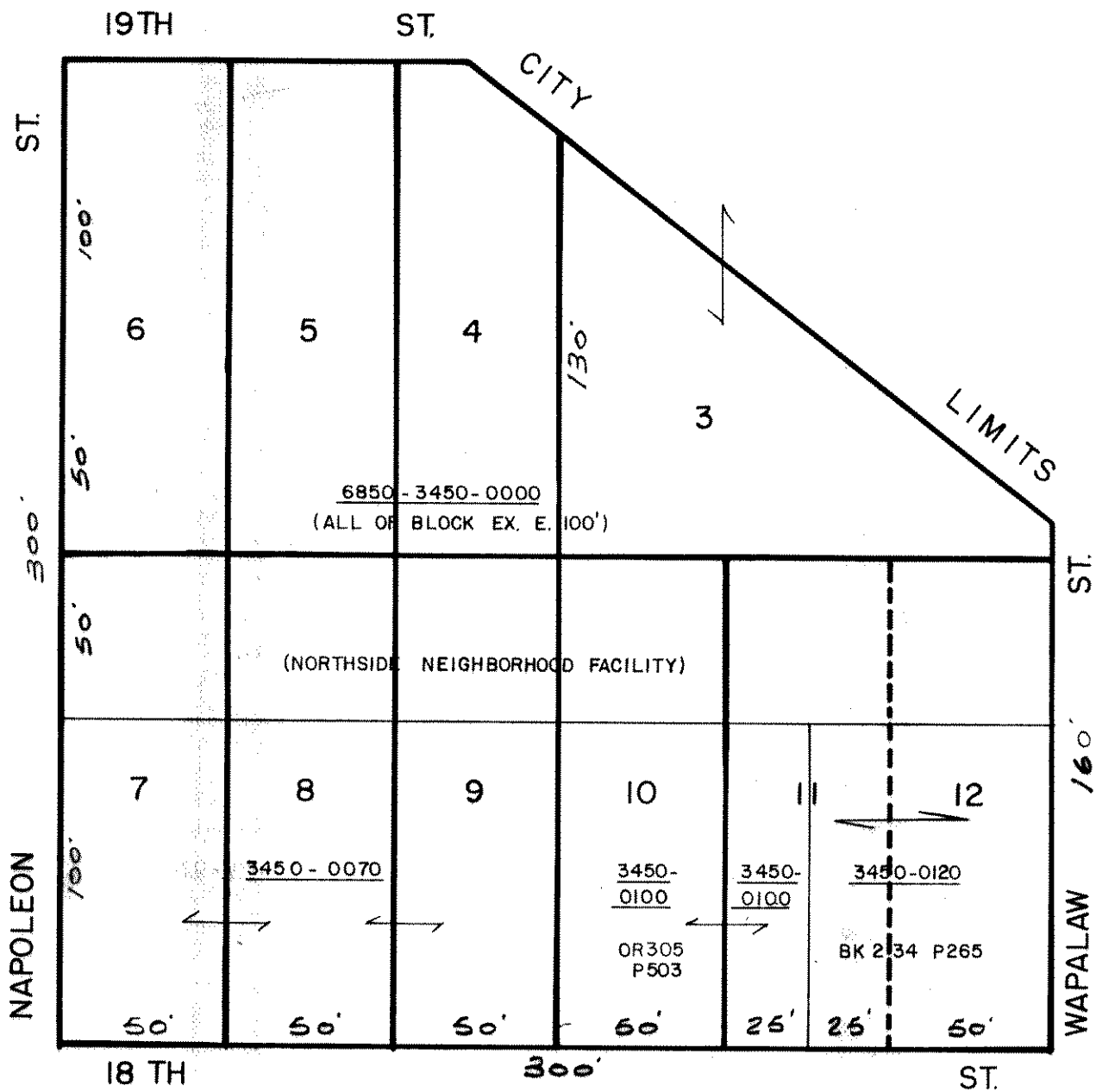



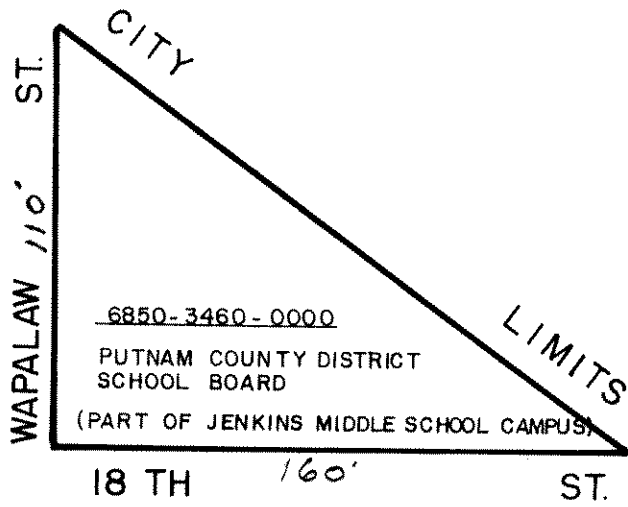

PALATKA

-

BLOCK 346

20 TH ST.

20'  
ST.

CITY

300'

LIMITS

6850-3470-0000

GREATOR SHILOH BAPTIST CHURCH

OCEAN

19 TH

300'

ST.

80'  
NAPOLEON ST.



SCALE 1" = 50'

PALATKA

-

BLOCK 347

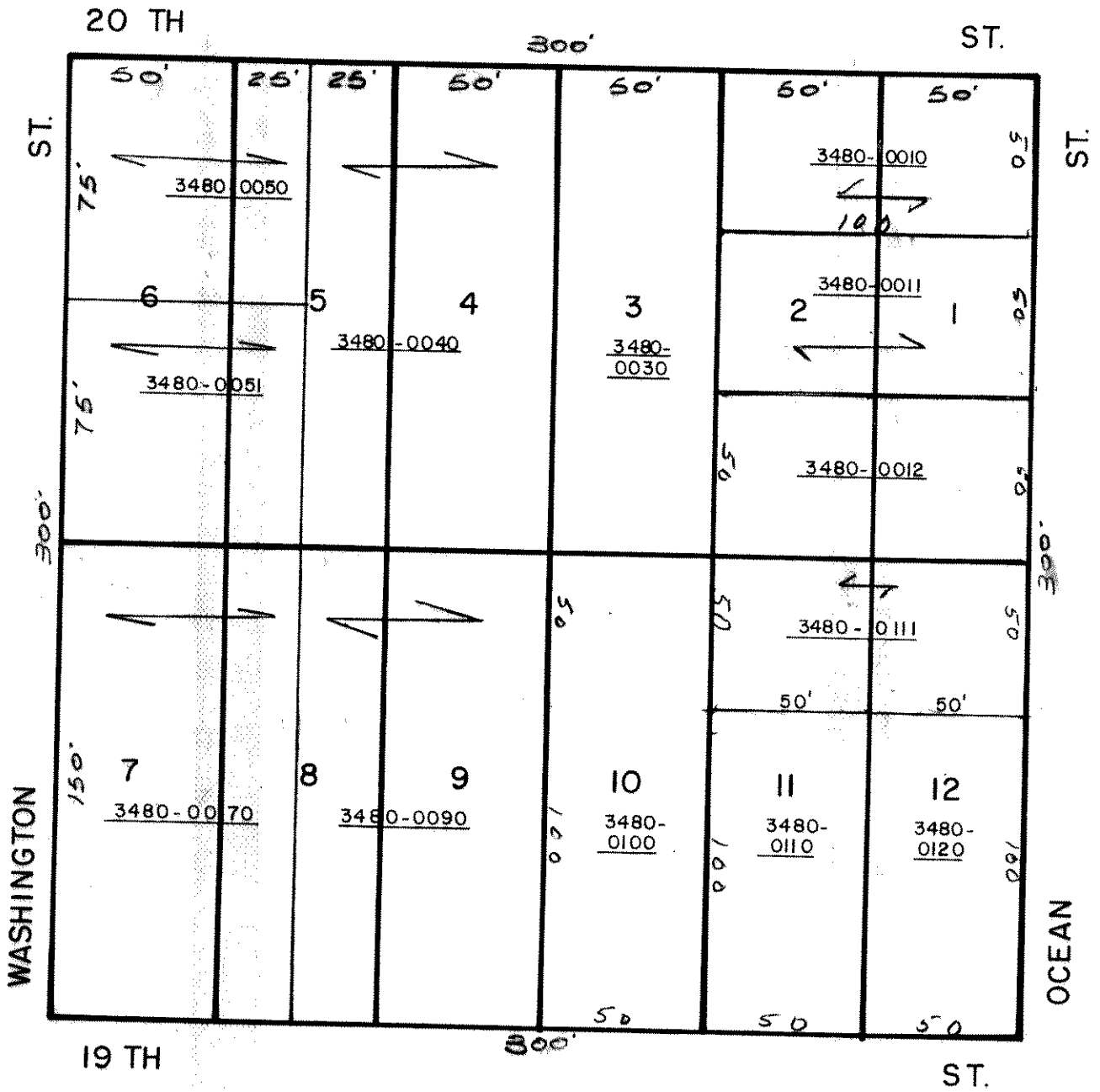

 N  
 SCALE 1" = 50'

PALATKA

BLOCK 348

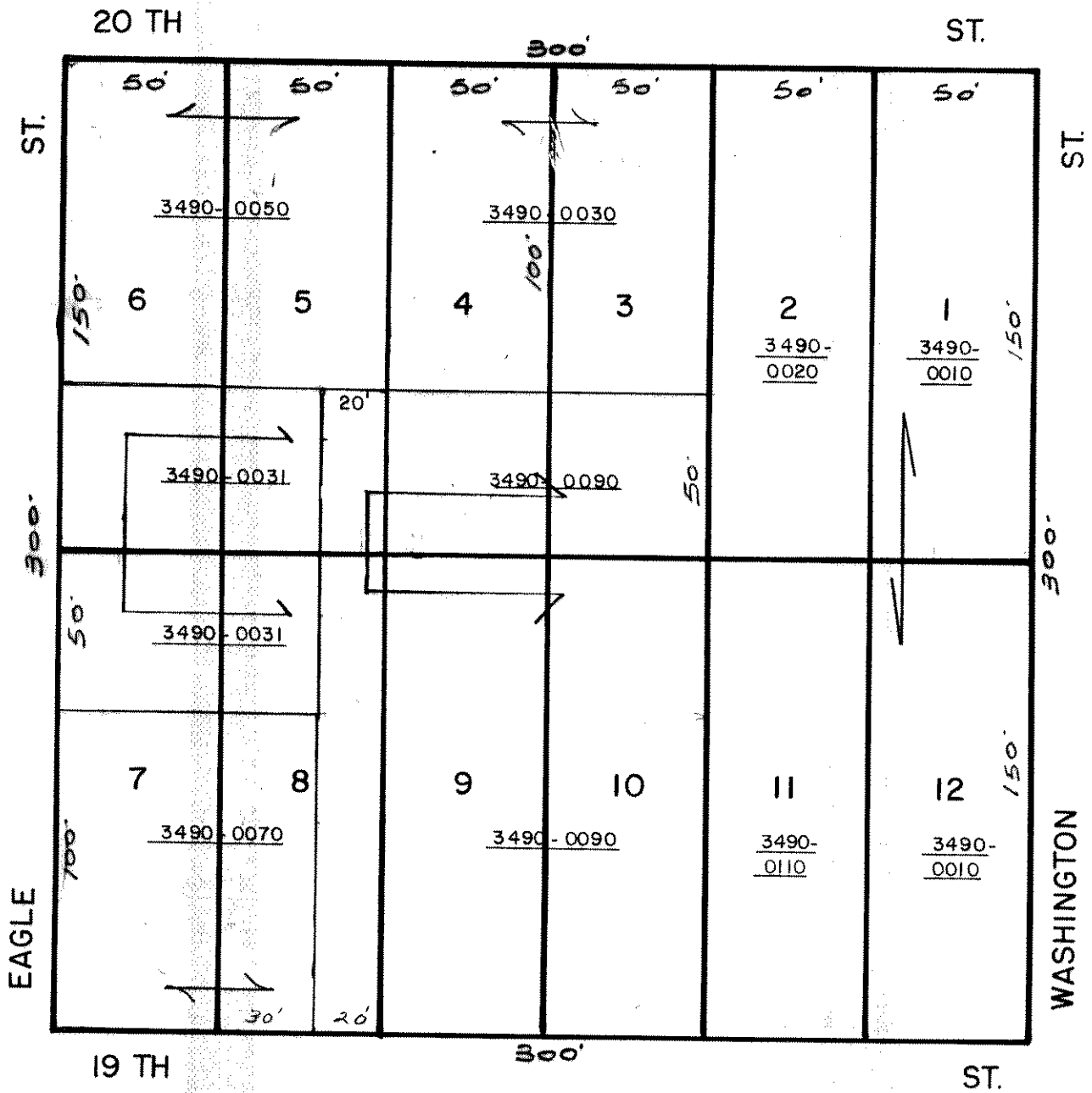

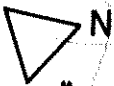
 N  
 SCALE 1" = 50'

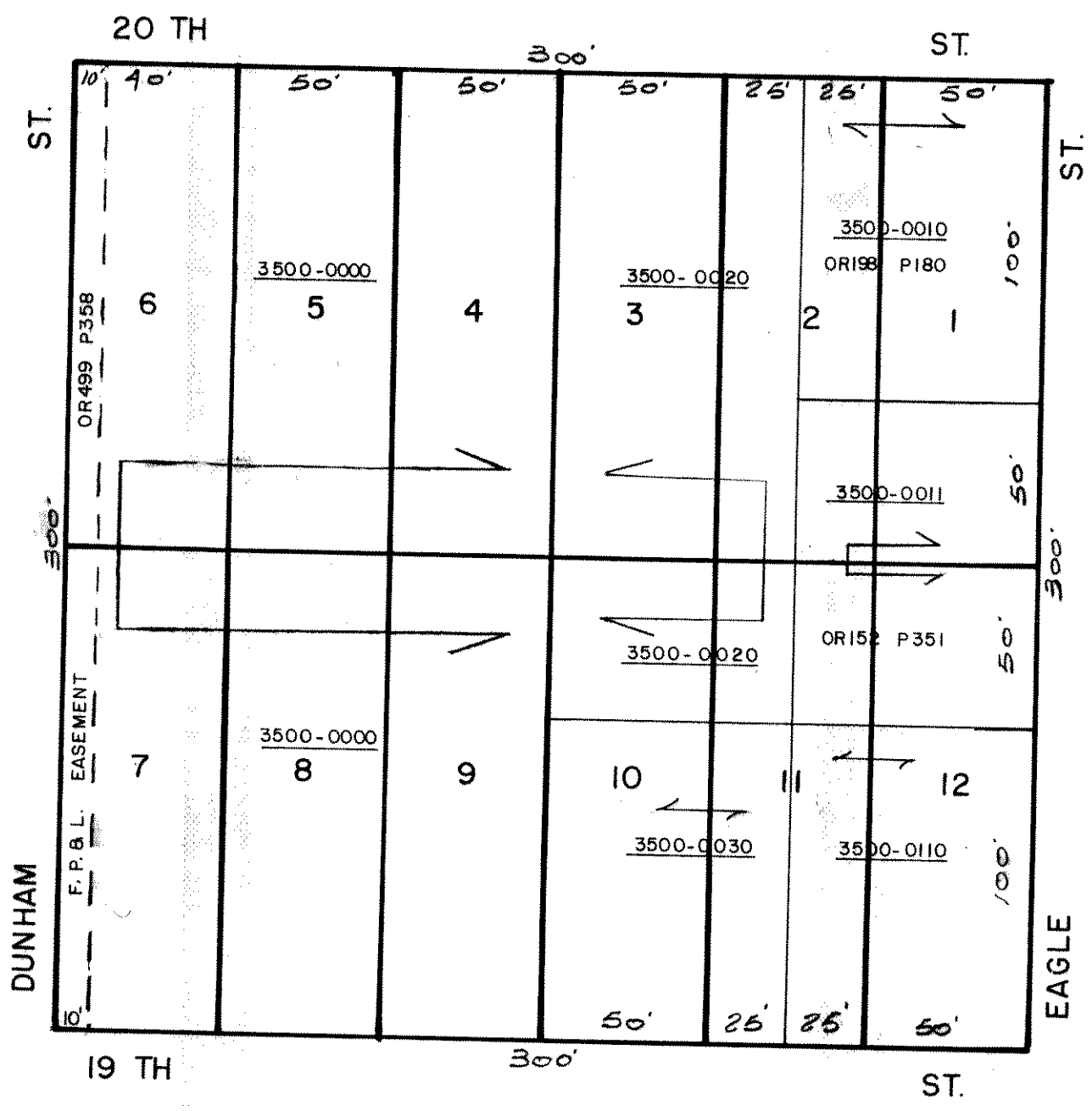

PALATKA

BLOCK 350

BLOCK 265

(CLOSED BY ORDINANCE)  
BK 219, PAGE 186

*h.o.w.*

14 TH

320'

ST.

25'

ST.

ST.

6850-2650-0000

CENTRAL STATES DIVERSIFIED, INC.

300'

REID

MAIN

13 TH

320'

ST.

CLOSED

OR268 P255



BLOCK 217

SCALE 1" = 50'

PALATKA

BLOCK 251

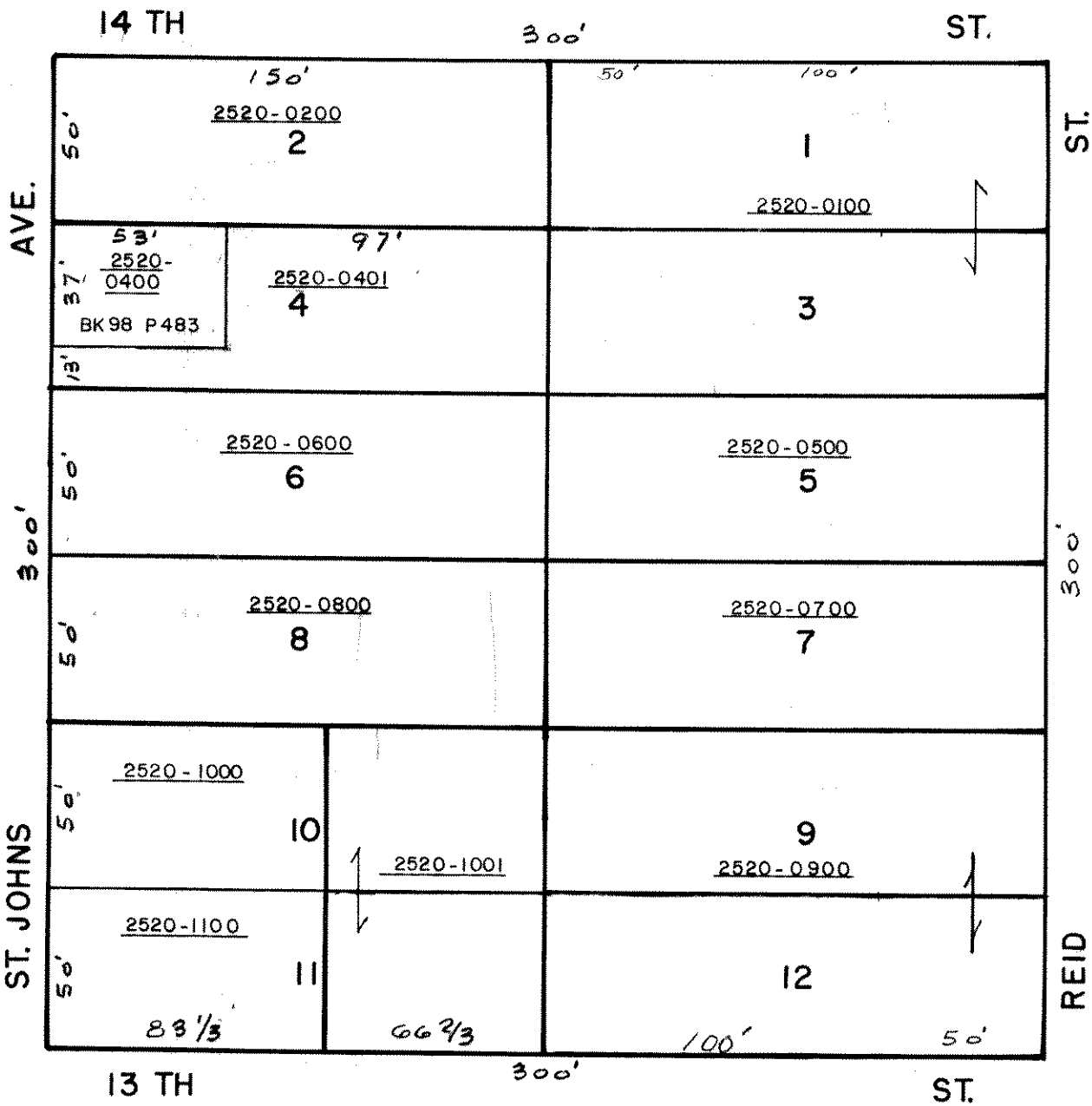

# REUBAN D. ALEXANDER MB I P117

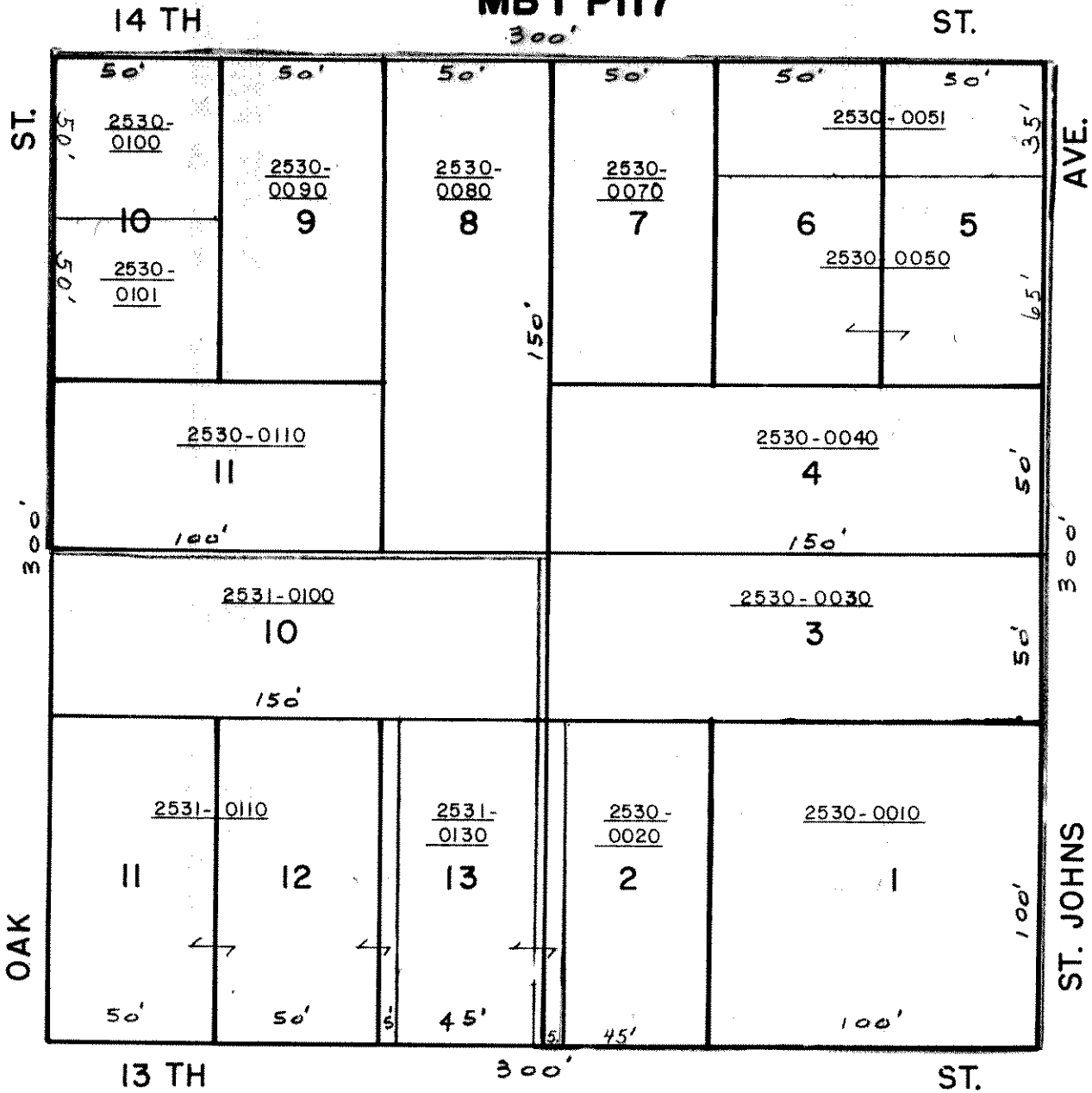



# REPLAT MB 2 P32

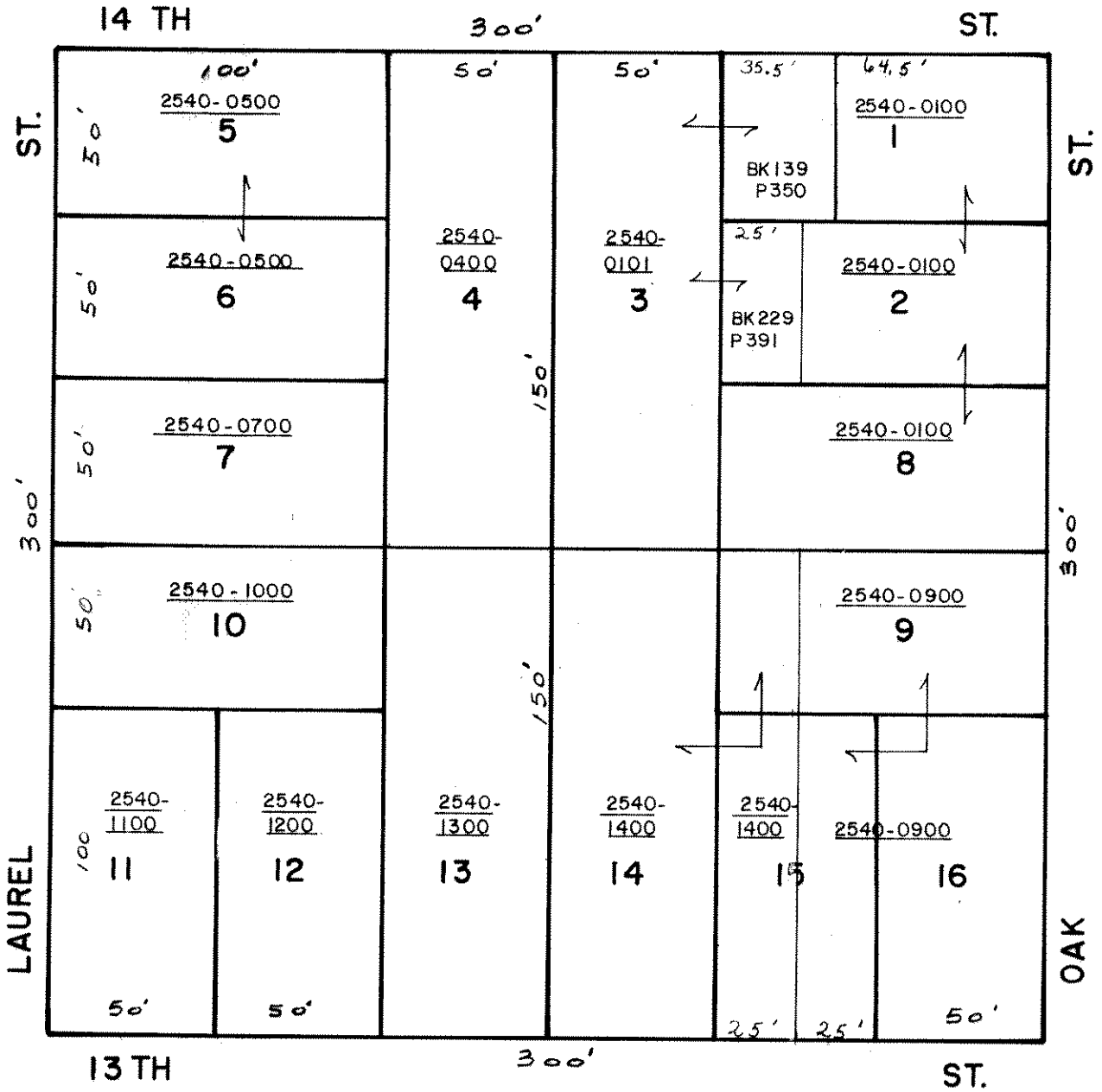

# REPLAT MB 2 P 32

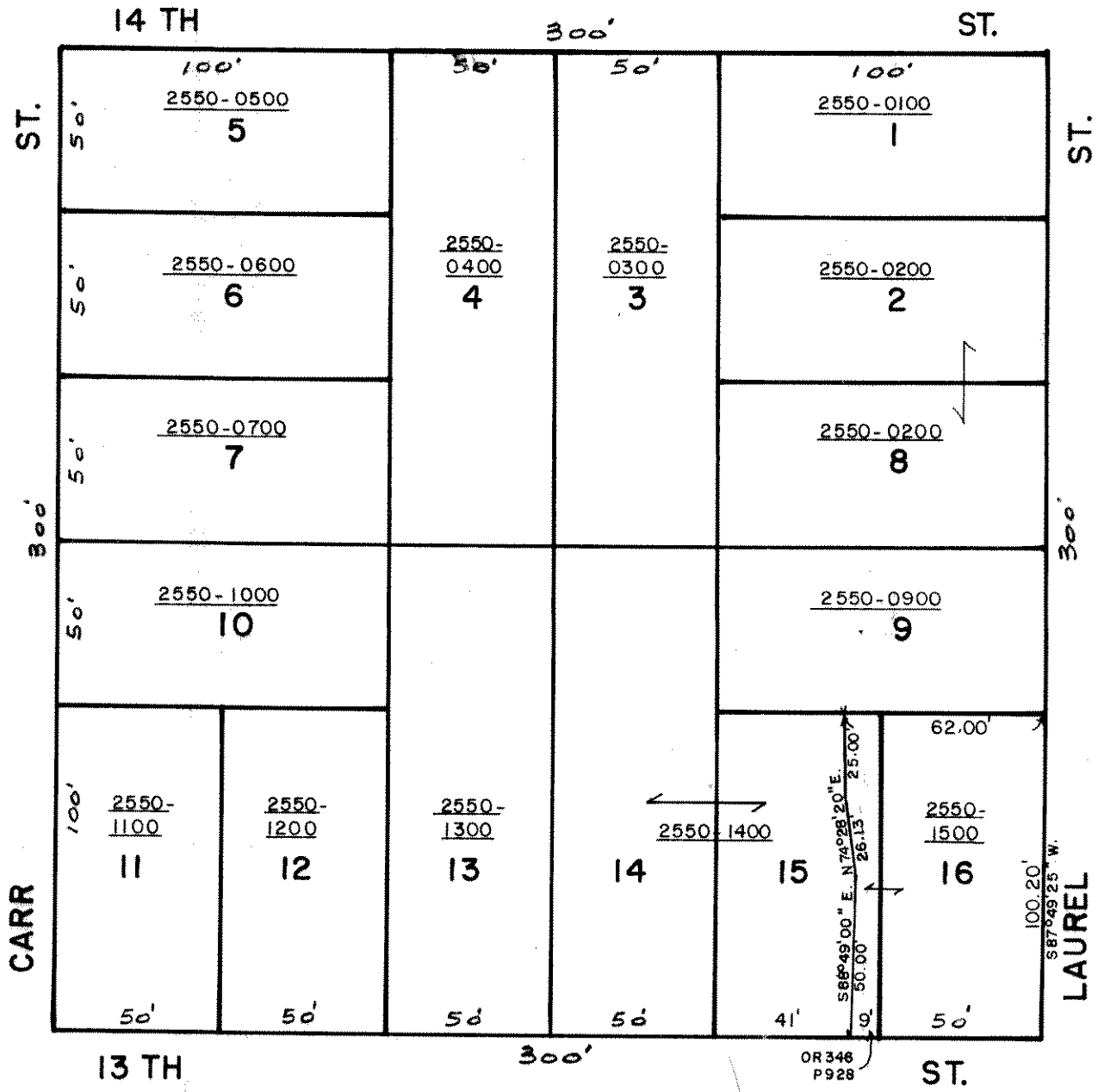

OR 346  
P 928

346-928



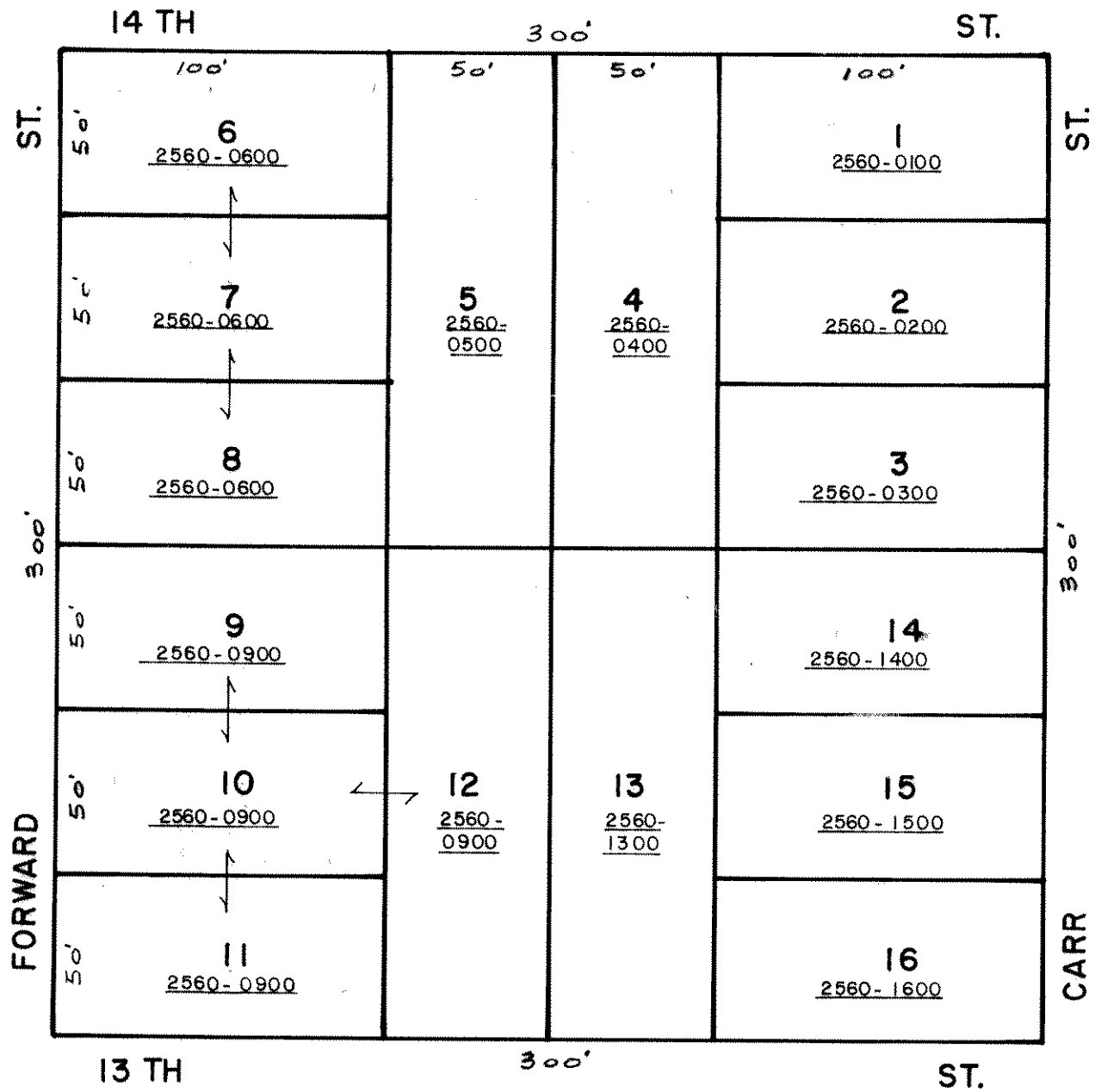

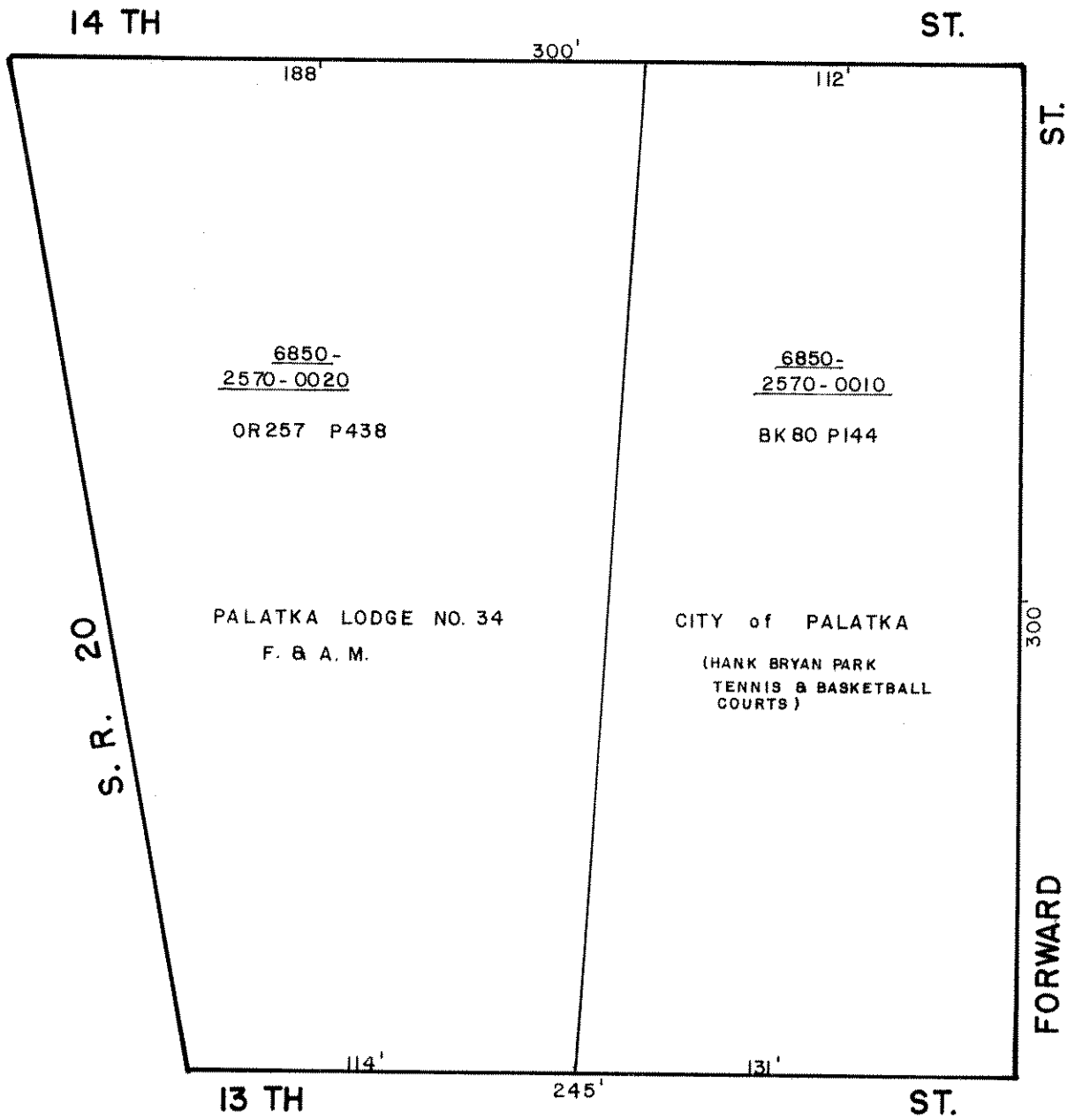

  
 SCALE 1" = 50'

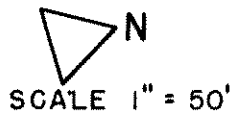
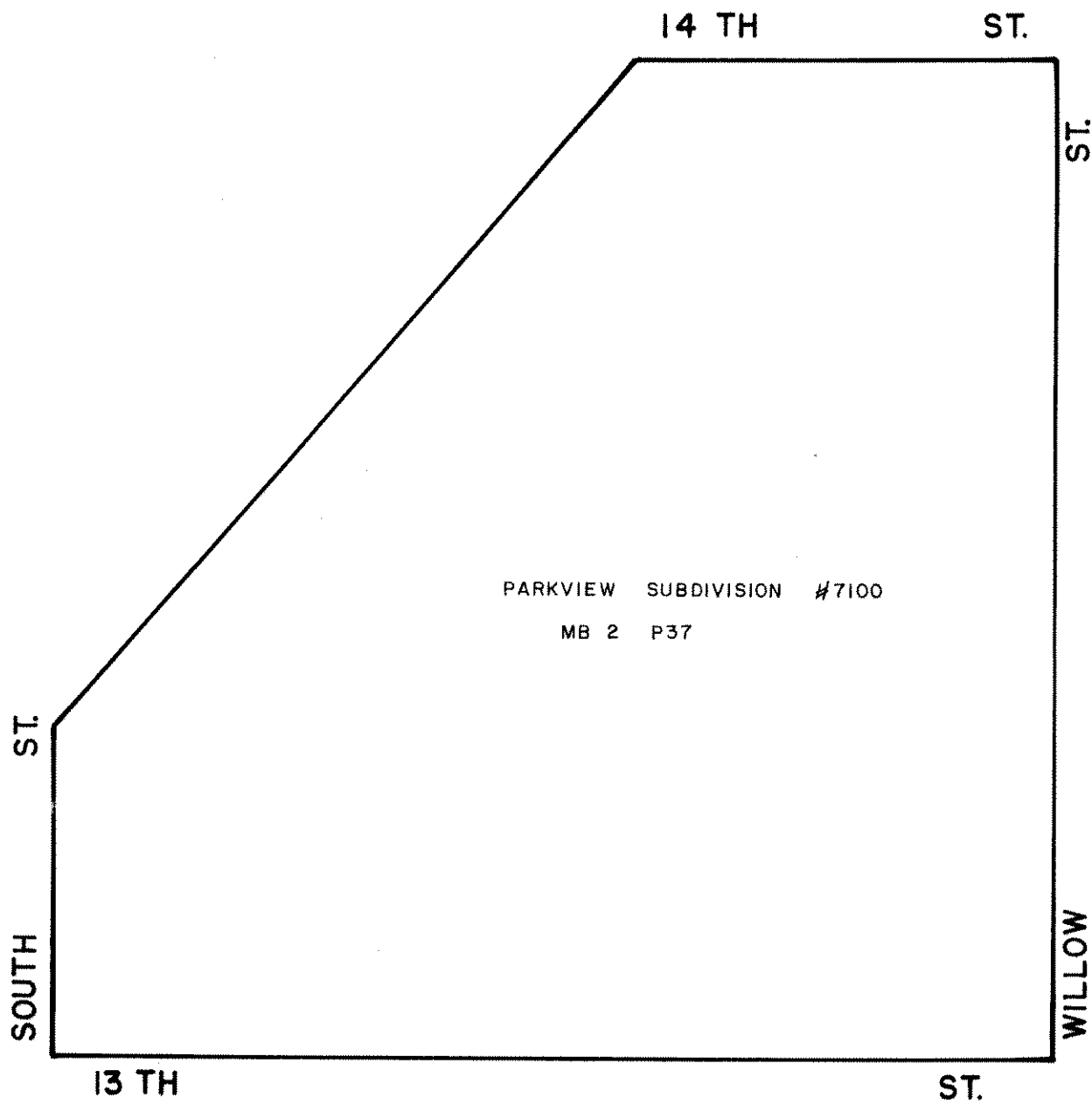

PALATKA

-

BLOCK 258

W. J. WEBB REPLAT  
 SE'LY OF COPP GRANT LINE  
 MB I P 29

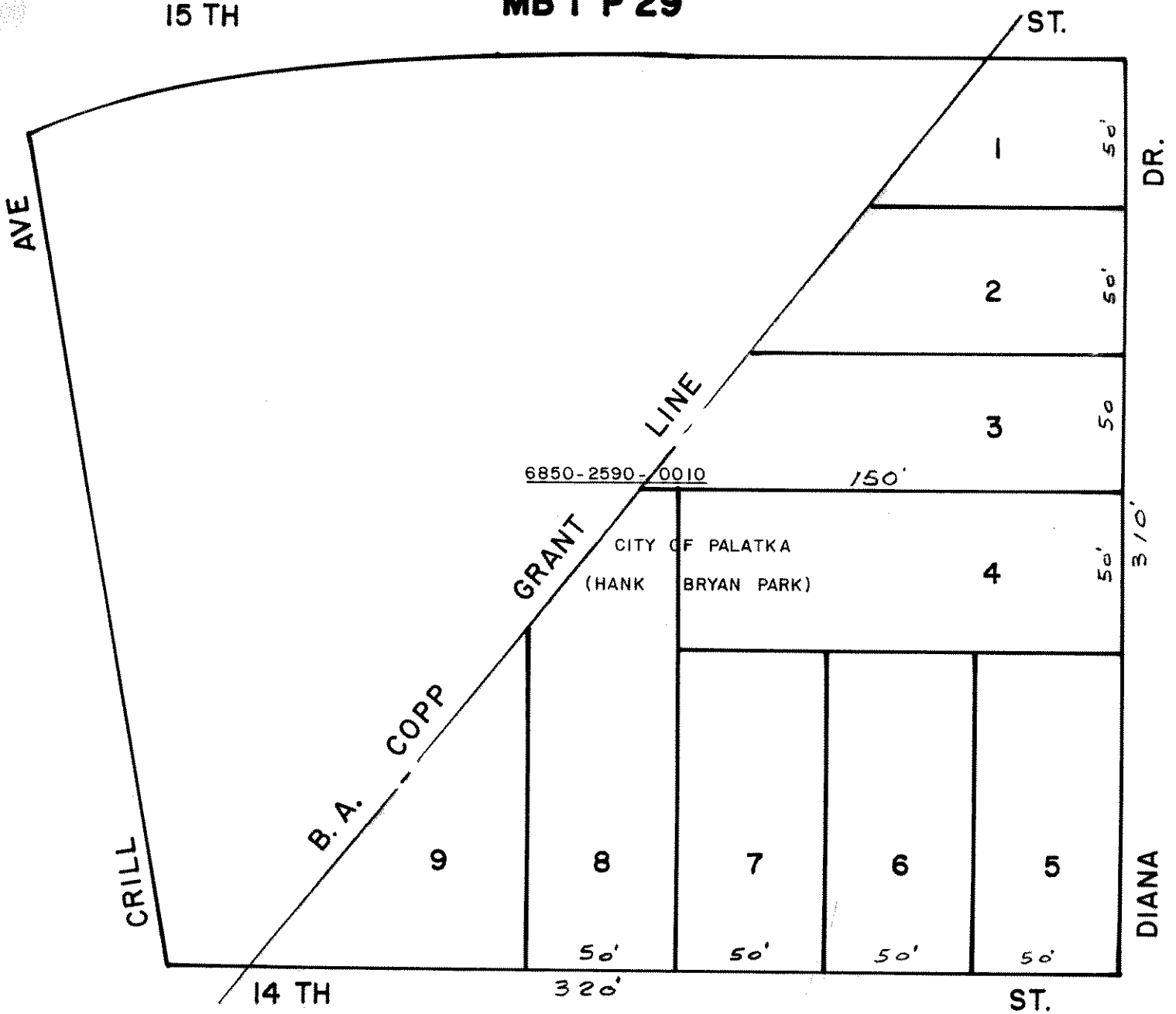

WEBB'S SUB-DIV. REPLAT  
MB 1 P28

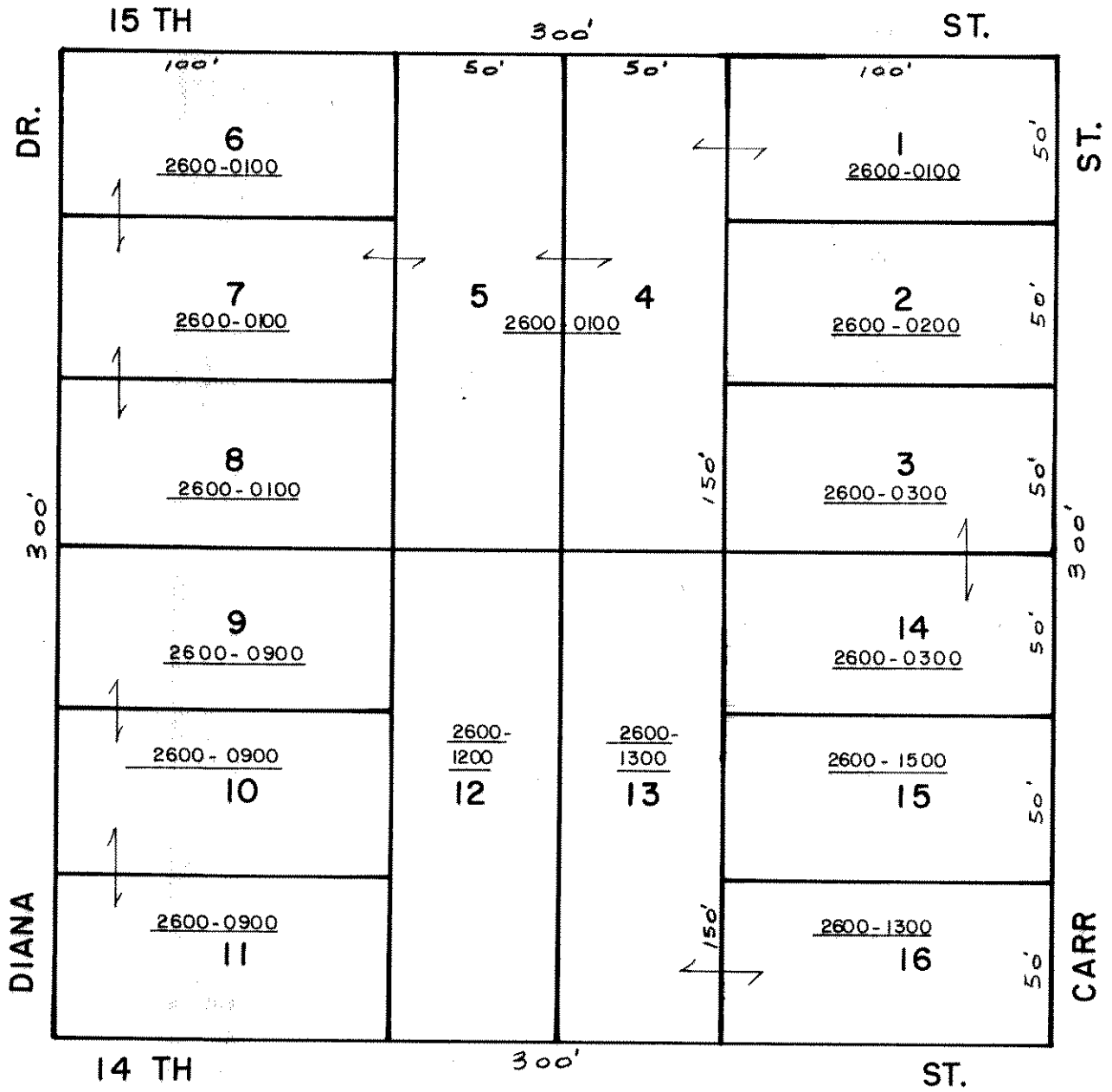

**"HILLCREST" MB 2 P 42 1/2  
REPLAT OF W. J. WEBB  
MB I P 28**

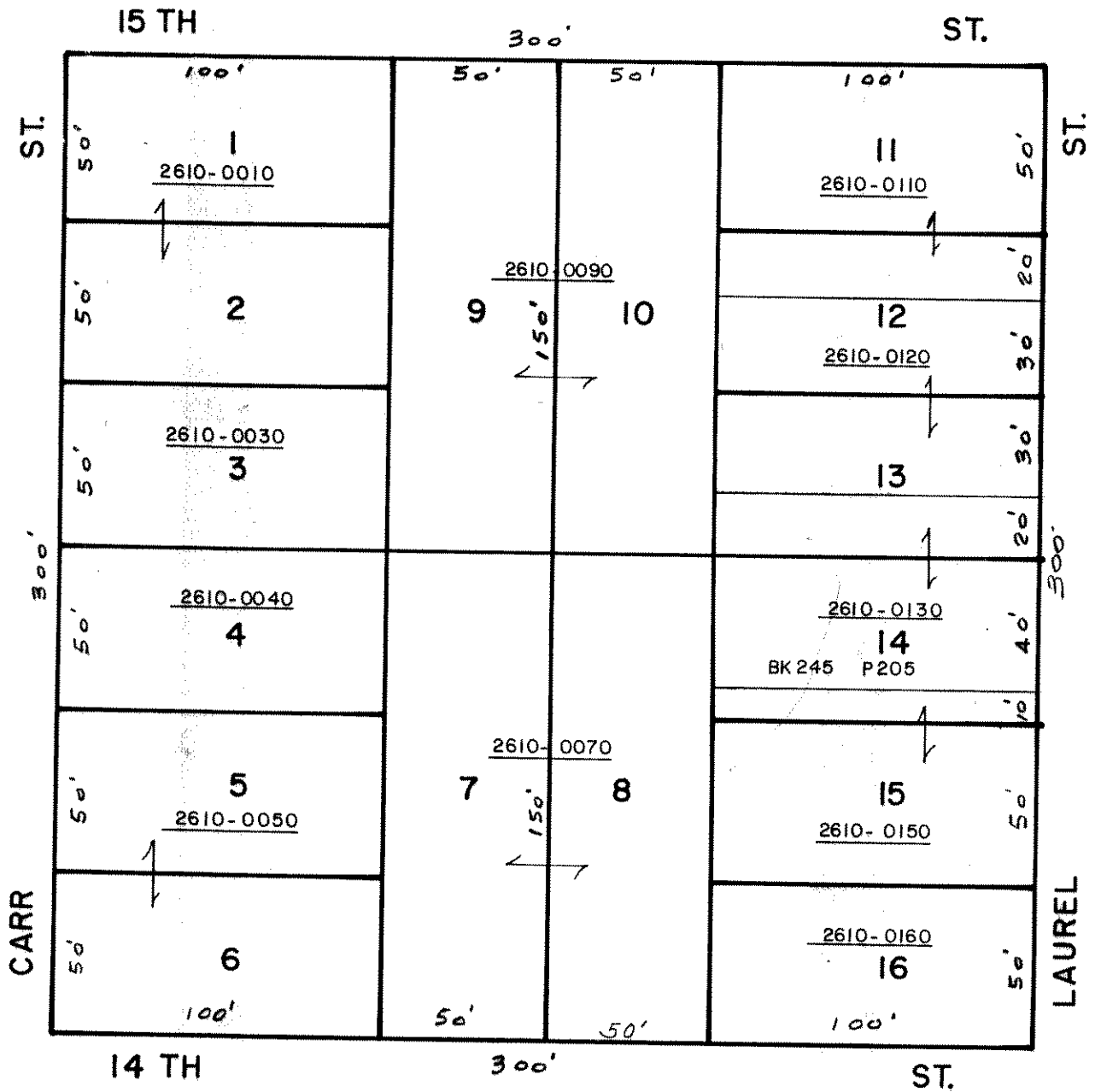

NOT SHOWN HEREON  
OF THE COUNTY  
APPROVED  
0 19 19





"HILLCREST" MB 2 P 42 1/2

REPLAT OF W. J. WEBB  
MB 1 P 28

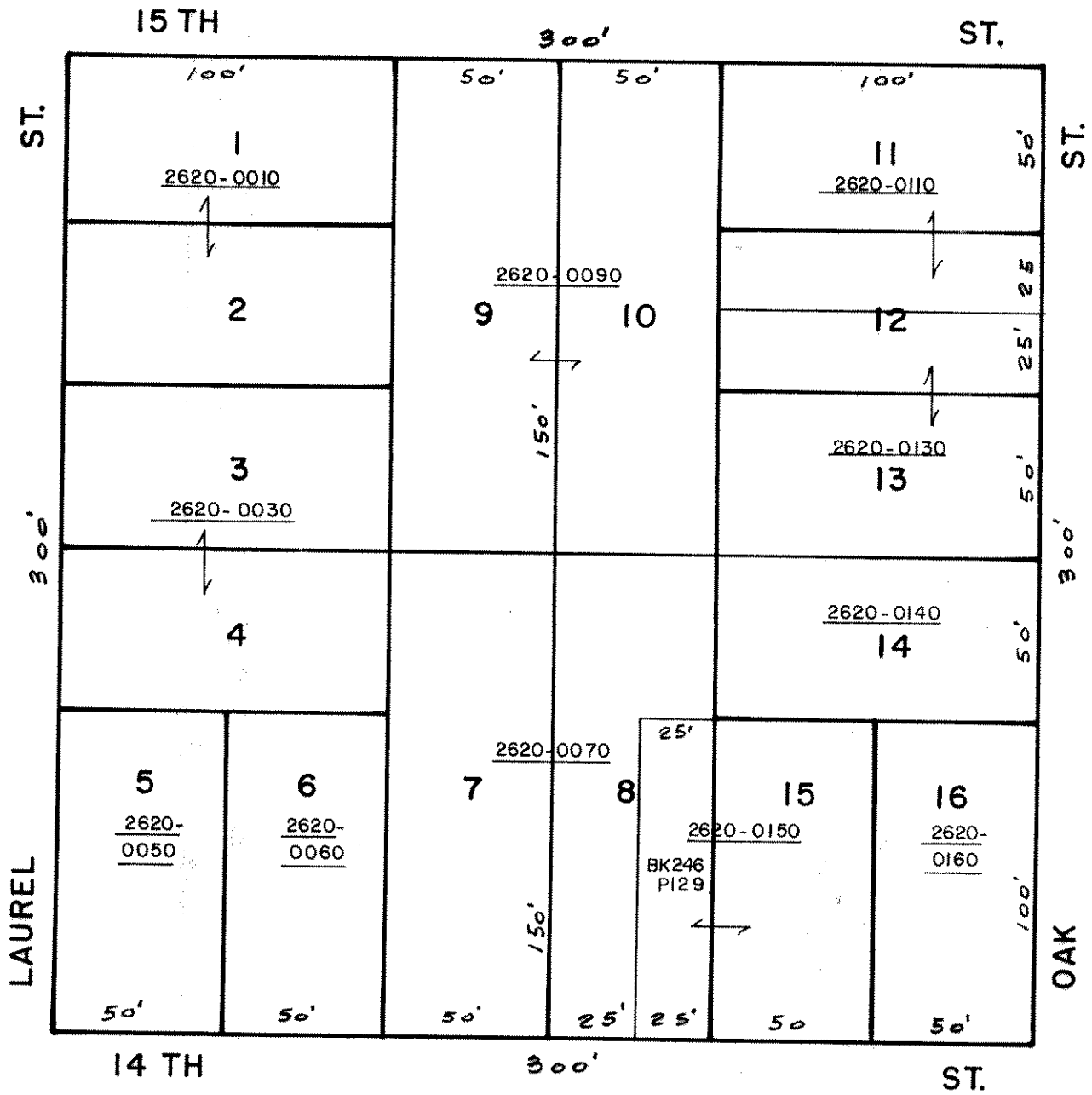

W 1/2 = HILCREST S/D  
MB2 P42 1/2

E 1/2 = J.A. GINNS S/D  
MB3 P 186

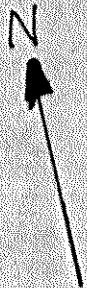

SCALE 1" = 50'

ST JOHNS AVE

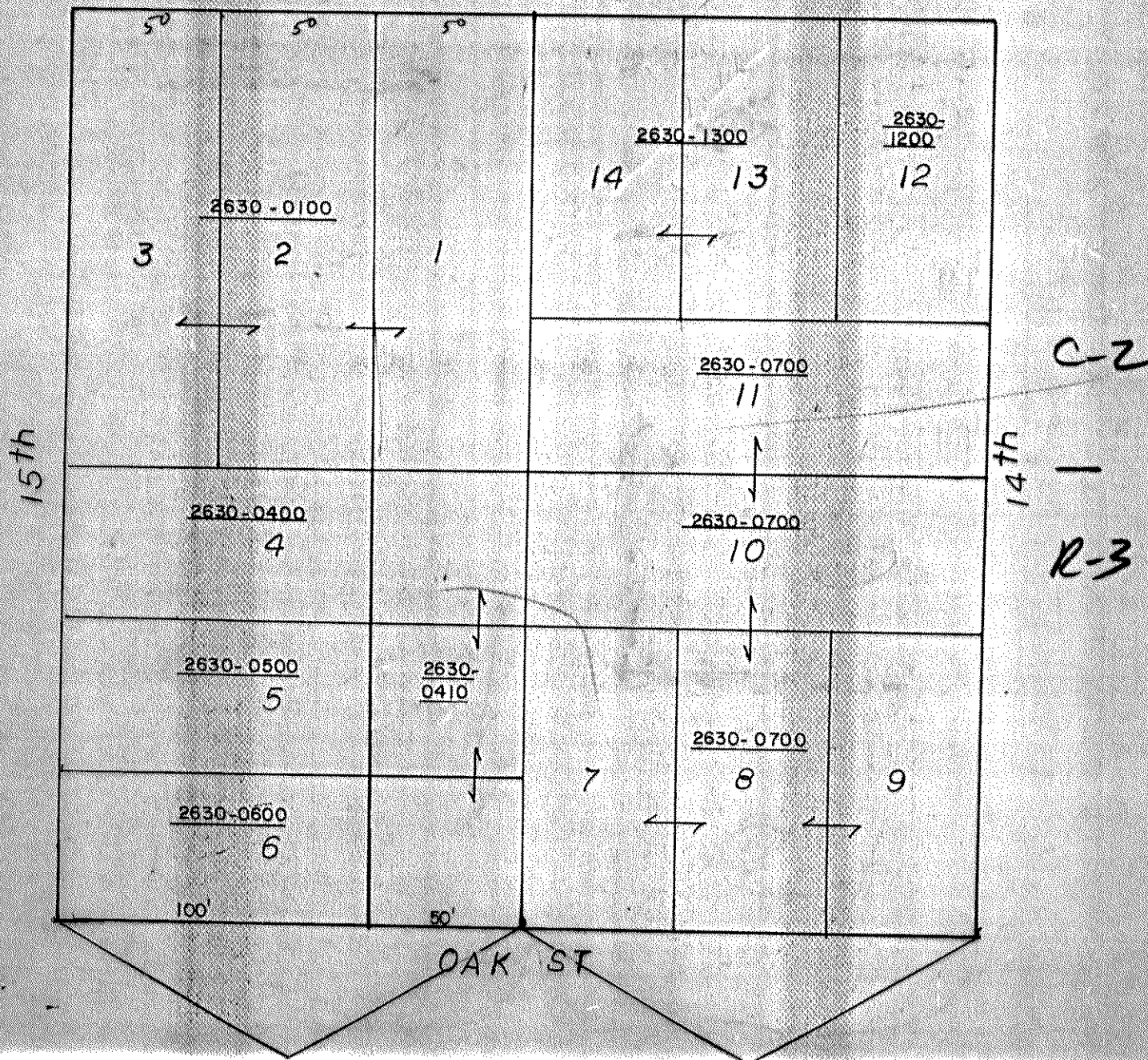

**C.A. MERWIN S/D  
(PT OF BLK)  
MB 2 P 36**

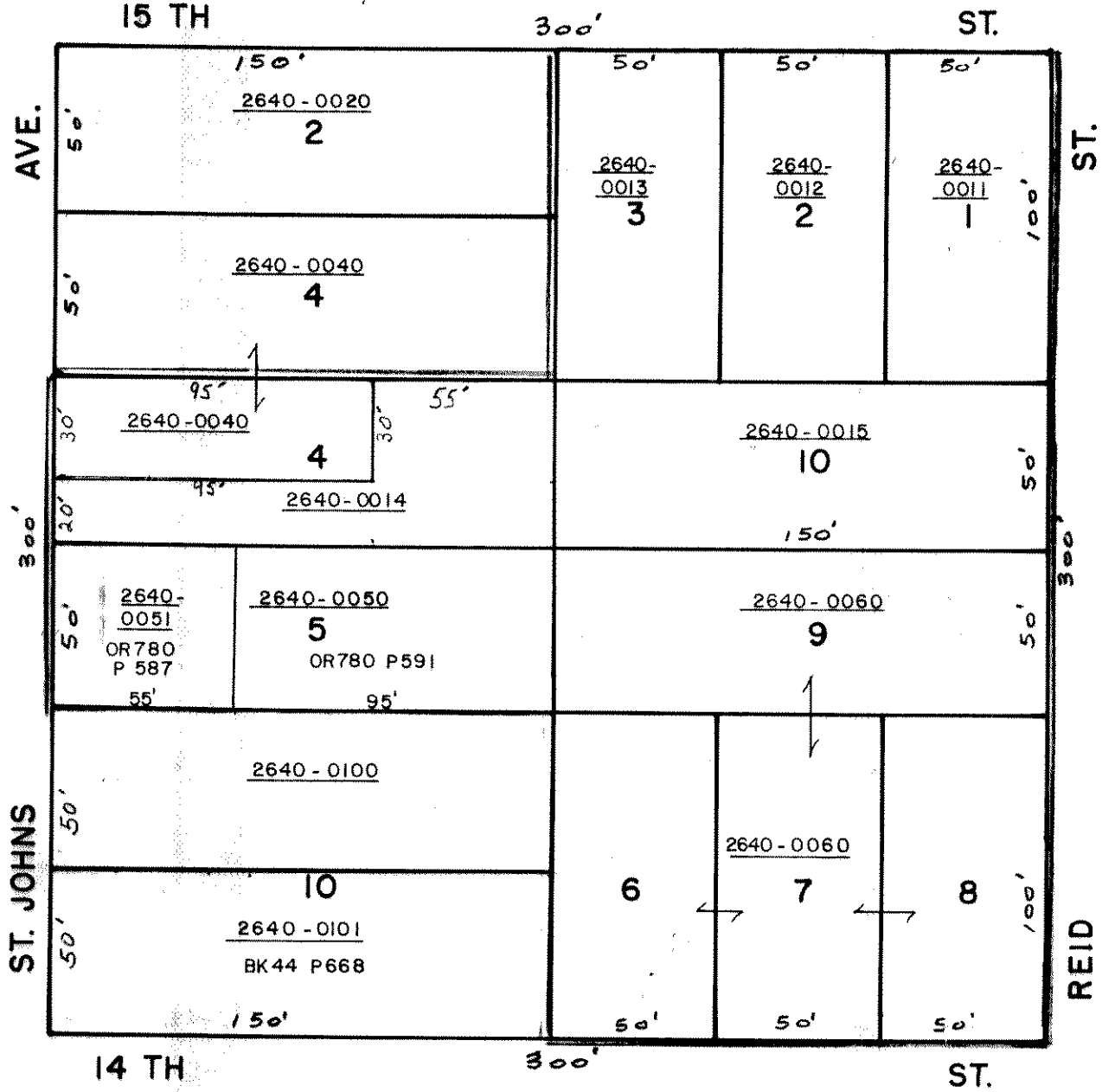

BLOCK 294

CLOSED

OR3 P600

OR525 P1558

R.o.w. 15 TH

350'

ST.

ST.

ST.

41.8

3.2

50'

50'

50'

50'

50'

50'

7

6

5

4

3

2

1

150'

6850-2650-0000

CENTRAL STATES DIVERSIFIED, INC.

300'

300'

8

9

10

11

12

13

14

150'

REID

MAIN

41.8

14 TH

350'

ST.

CLOSED

BK219 P186



BLOCK 251

SCALE 1" = 50'

PALATKA

BLOCK 265

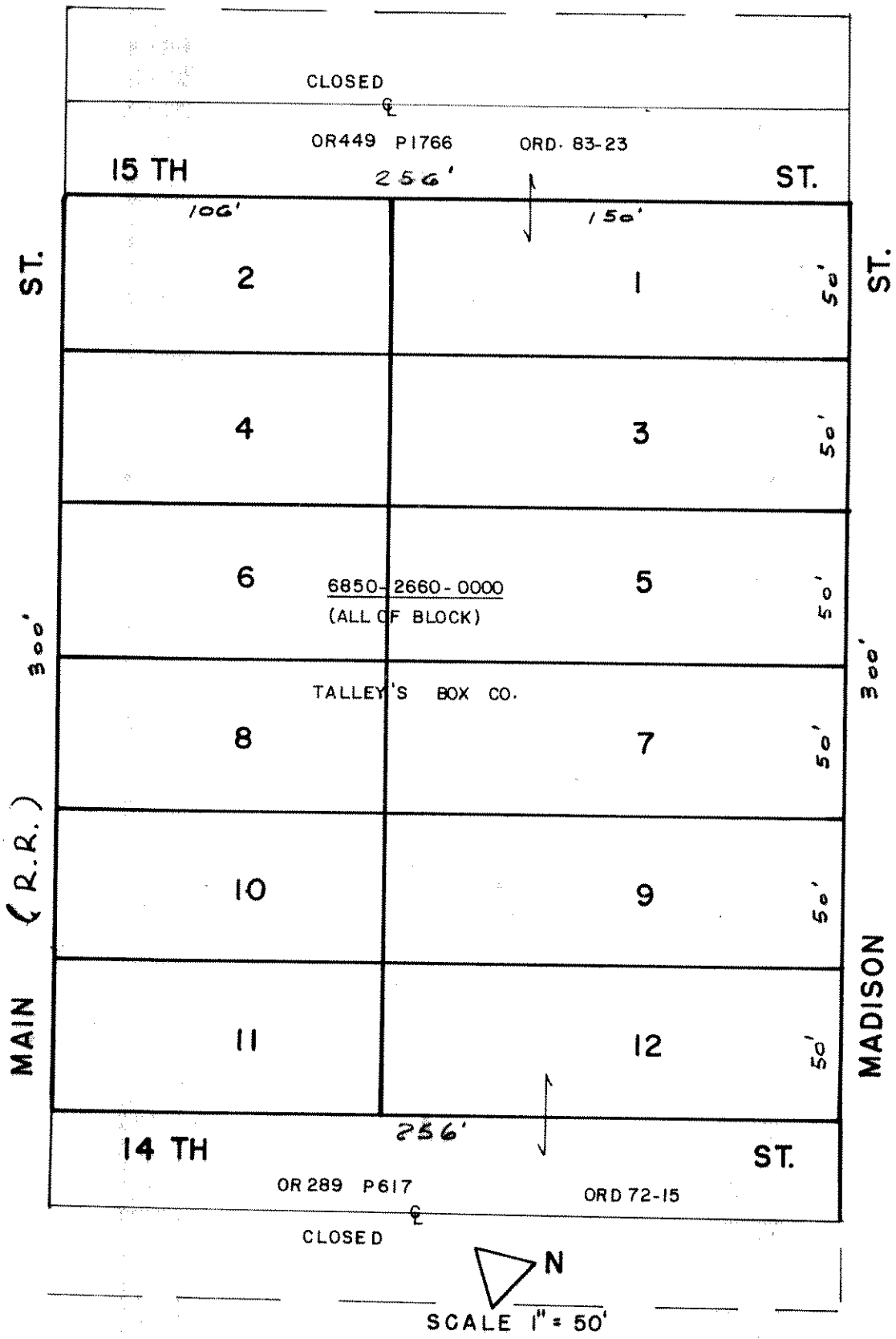

# HANDY PLACE S/D 3420

MBI P174

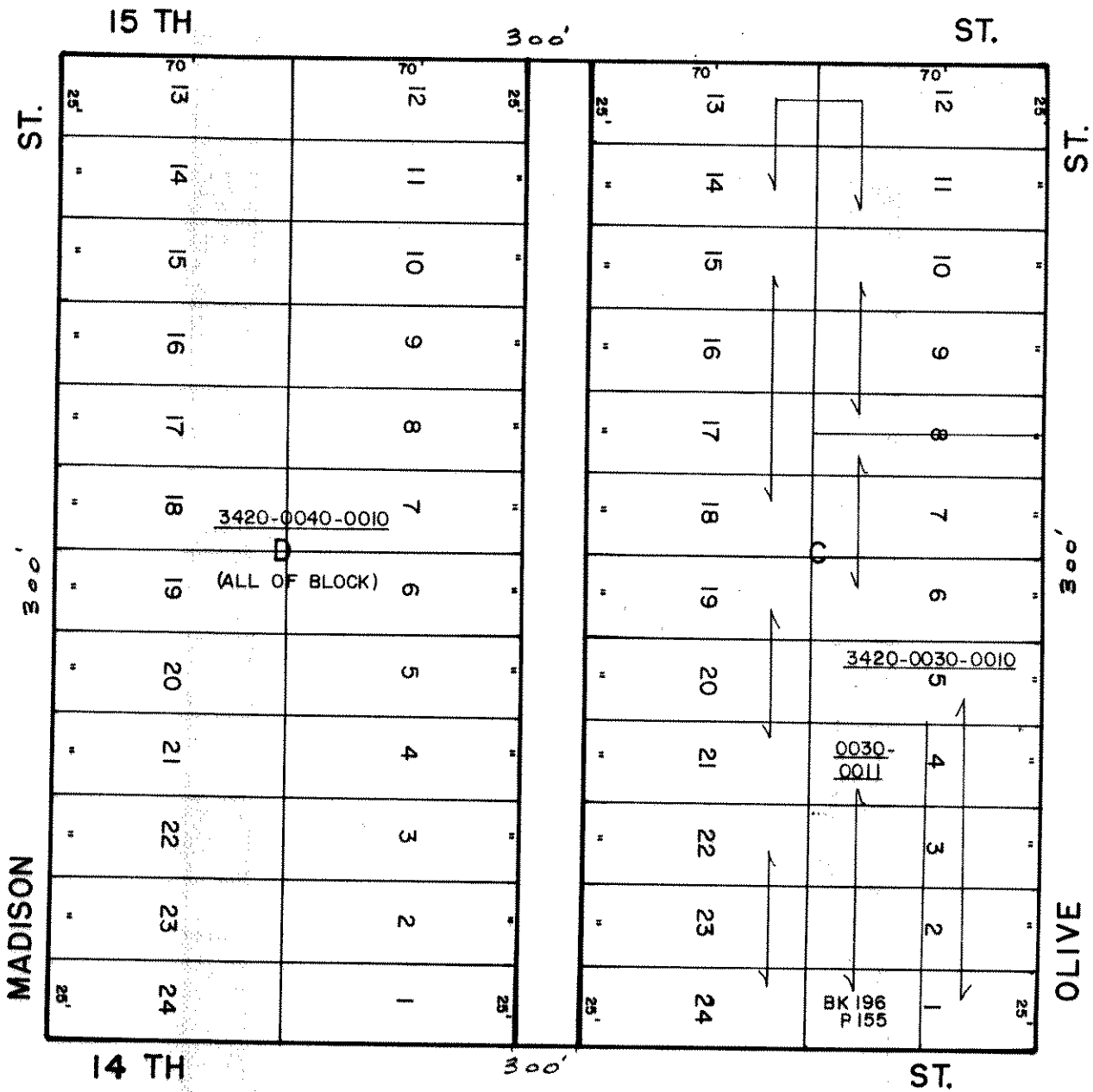

SCALE 1" = 50'

(FORWARD SUB-DIV.)

BK W PP 4, 5

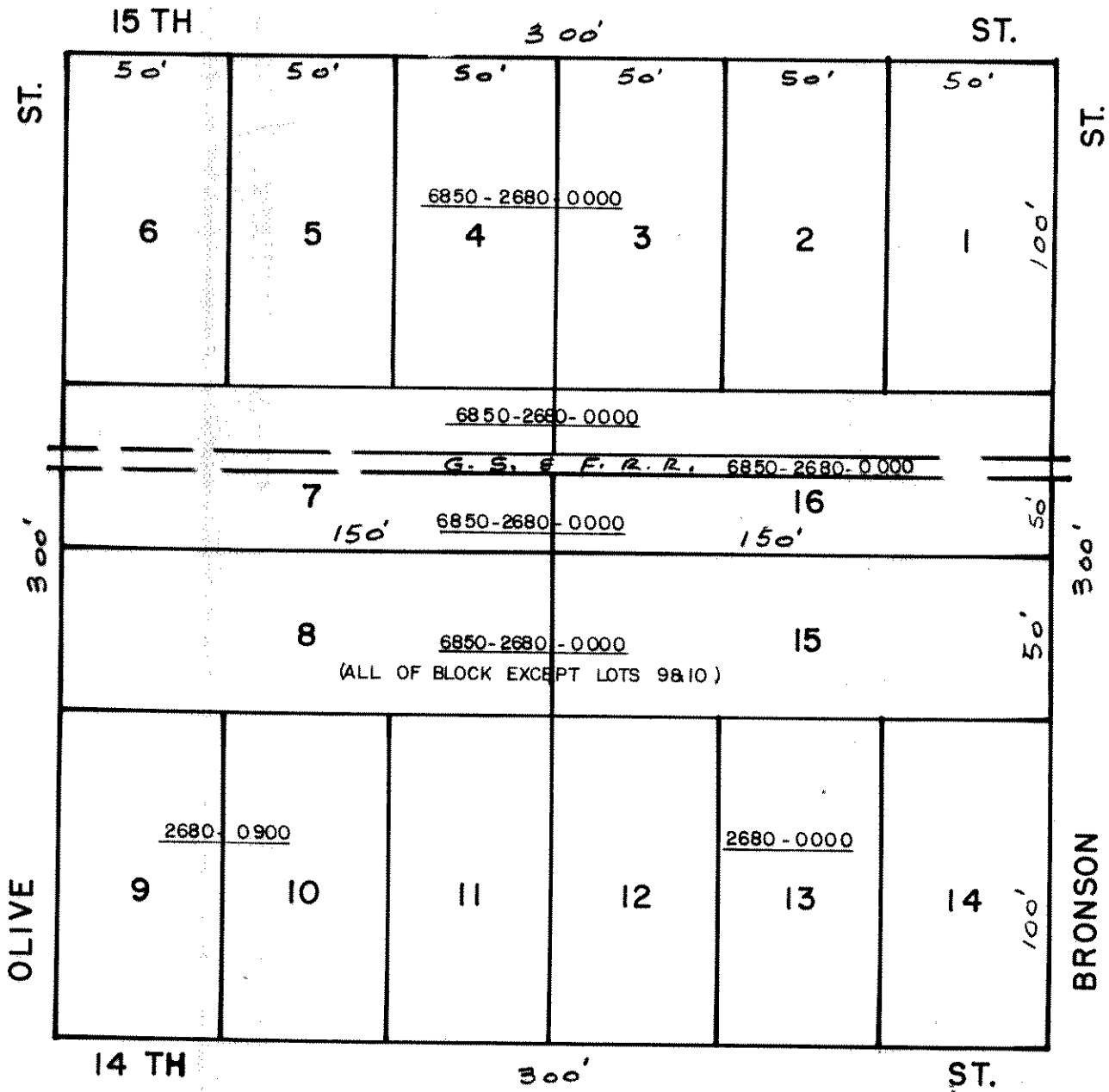

SCALE 1" = 50'

(FORWARD'S SUB-DIV.)

BK W PP 4 & 5

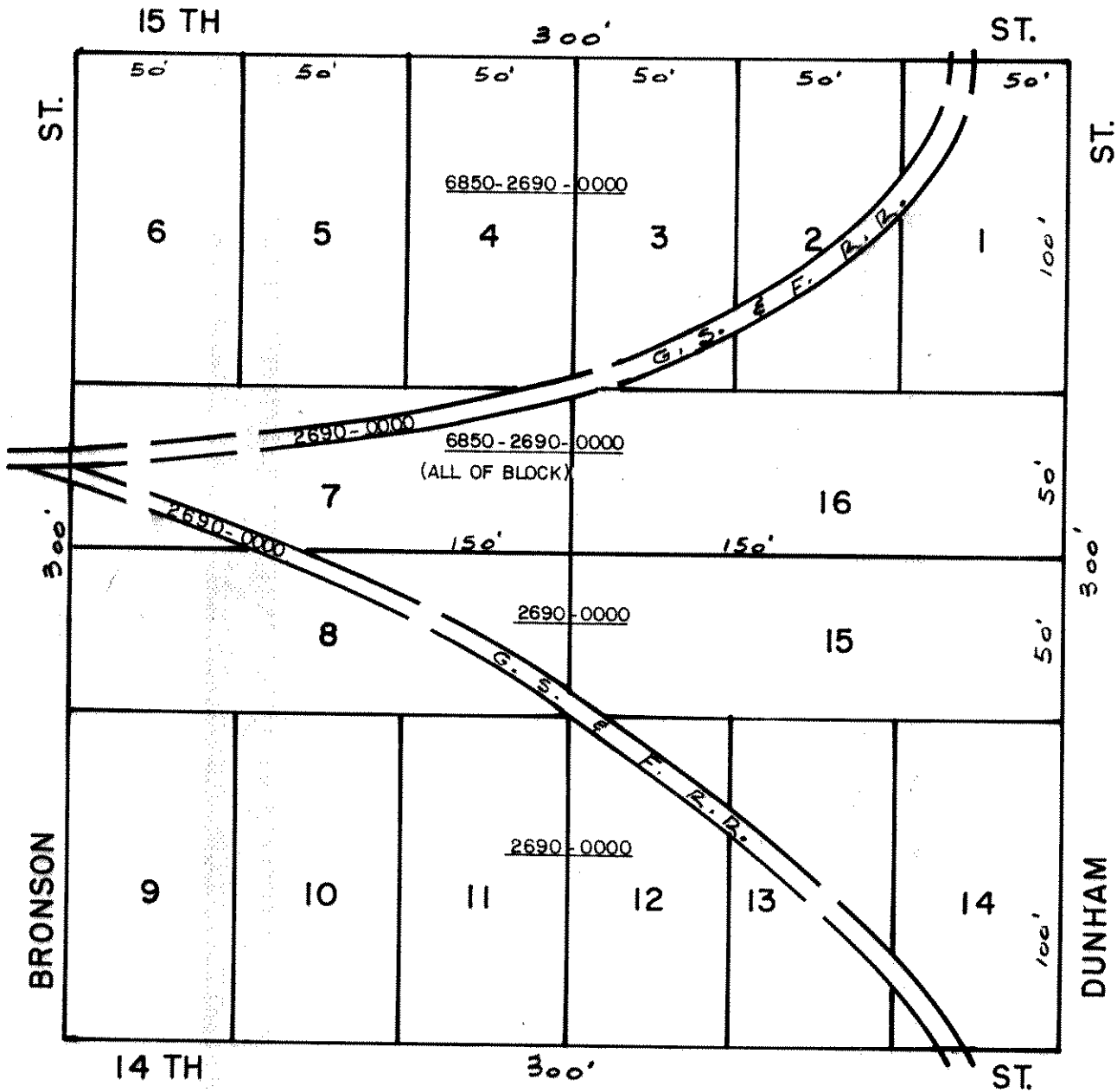

N  
SCALE 1" = 50'





KNIGHT'S S/D  
W 1/2 OF BLOCK

**MB 2 P 18**

O'BRIEN'S S/D  
EAST 1/2 OF BLOCK

**MB 1 P 25**

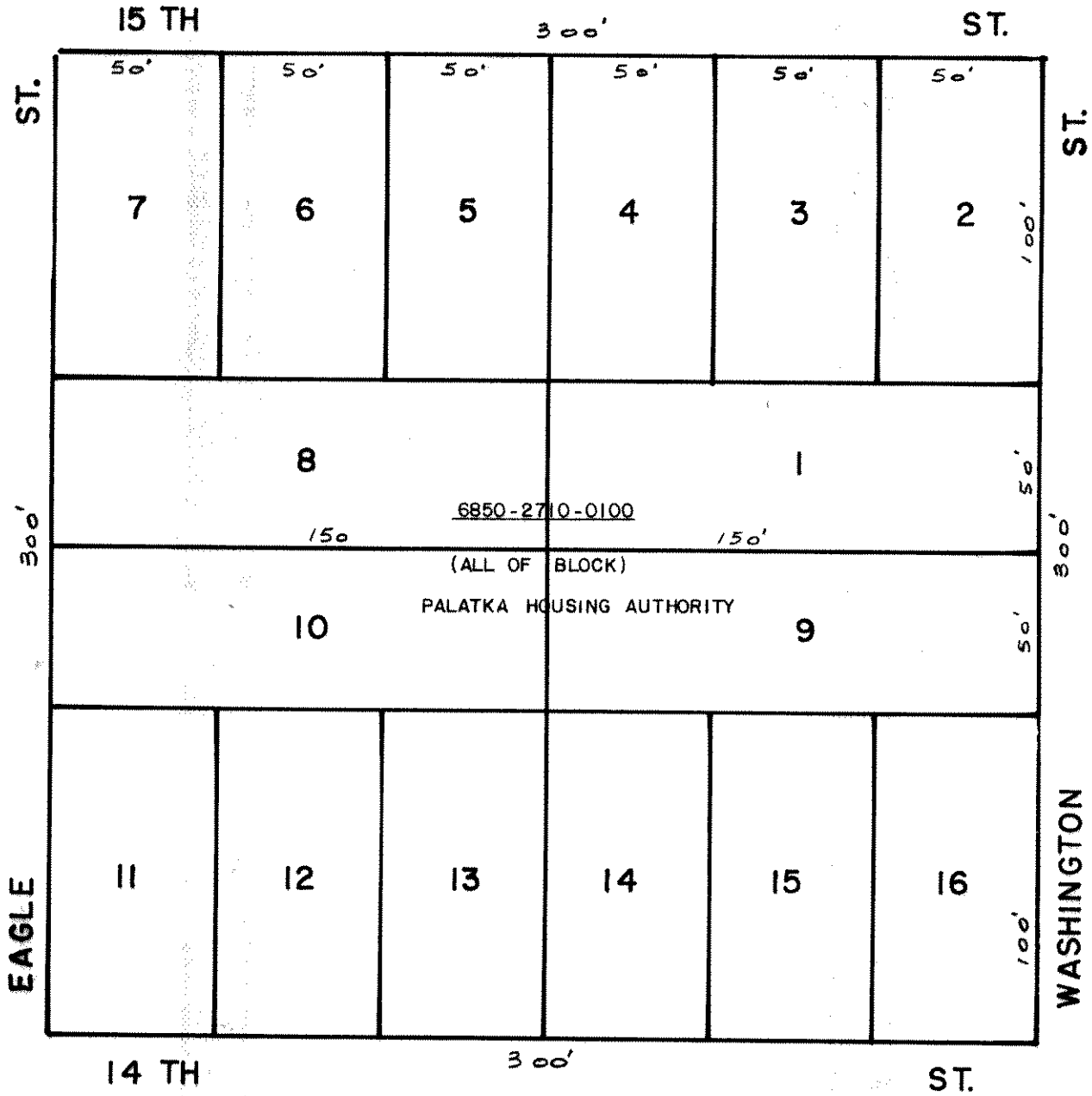

SCALE 1" = 50'

PALATKA

BLOCK 271

WASHINGTON MANOR S/D 9110  
 MB4 P44

300'

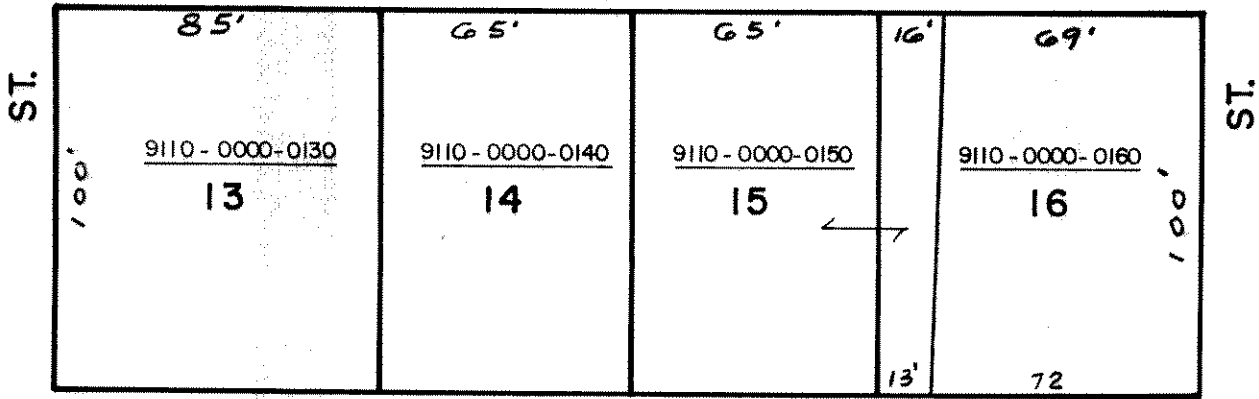

50' OCEAN ST. 50'

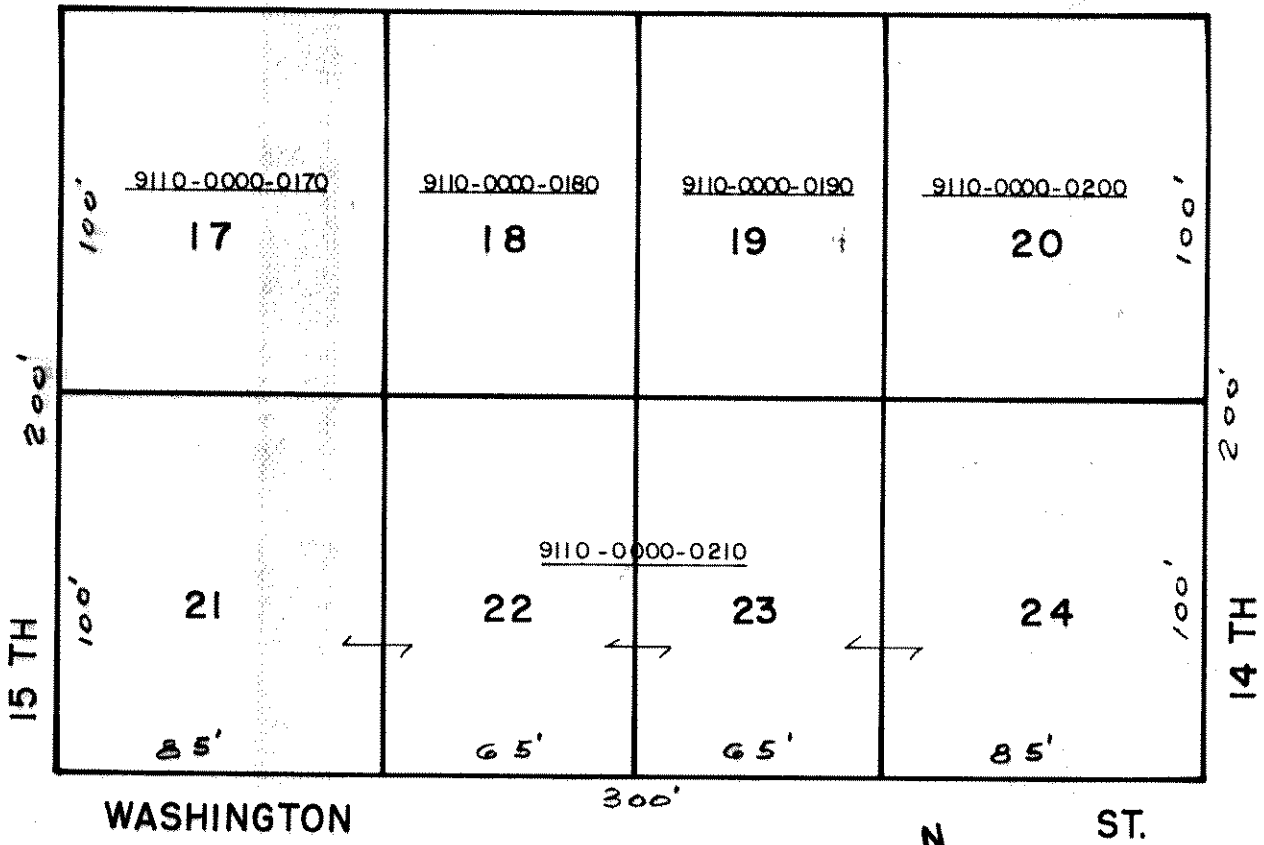

SCALE 1" = 50'



(WASHINGTON MANOR S/D) 9110  
MB4 P44

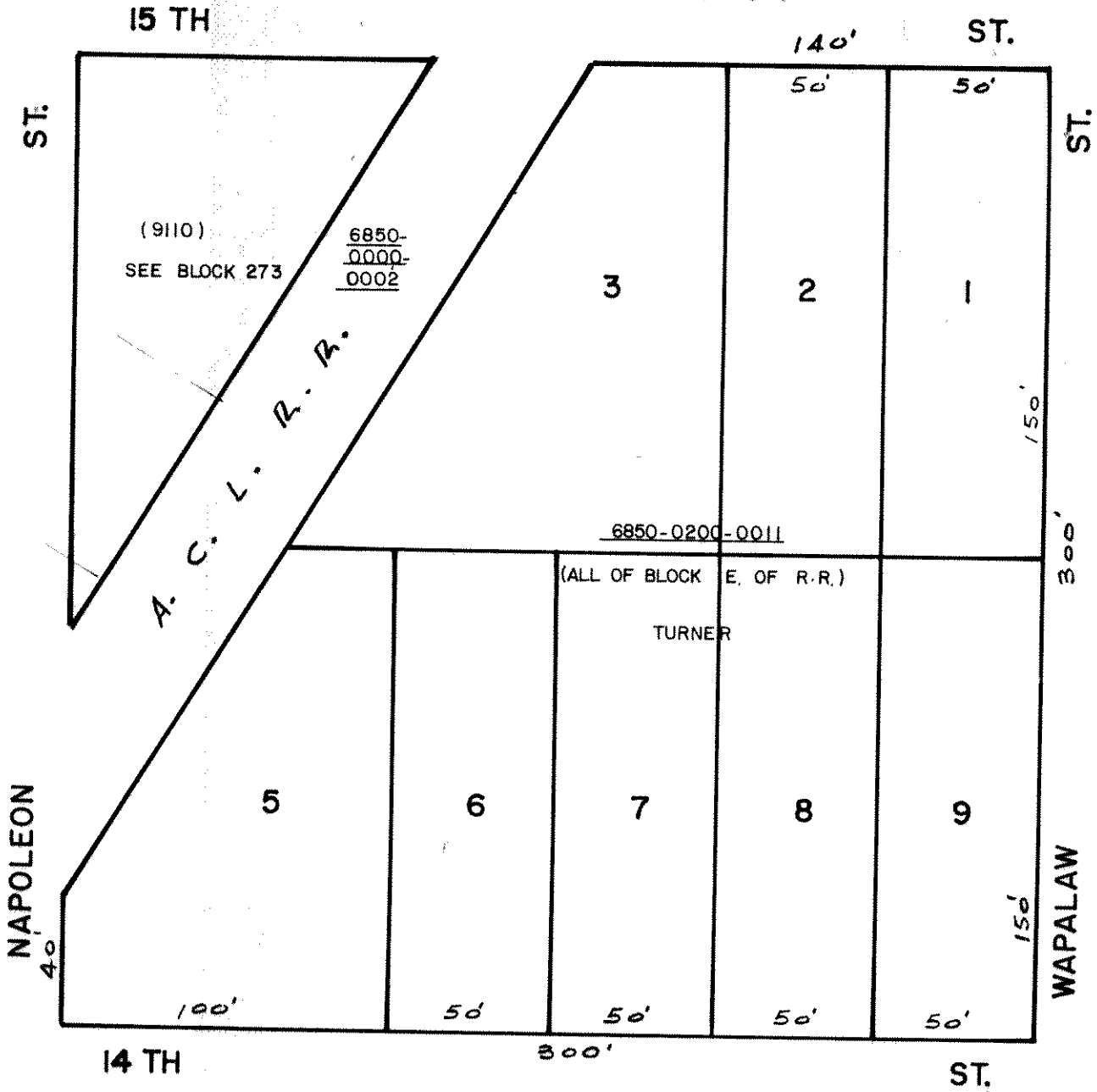

SCALE 1" = 50'

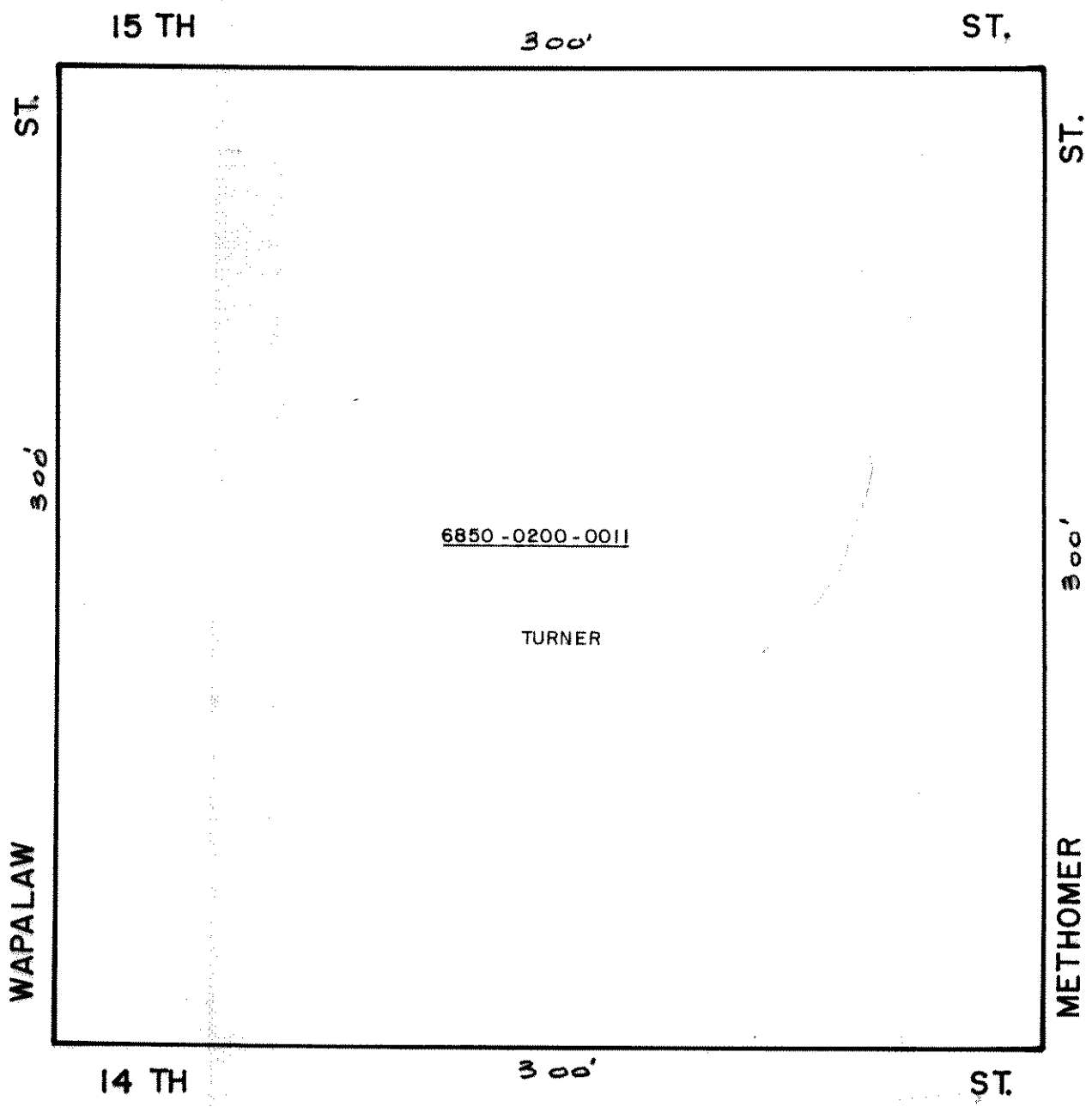

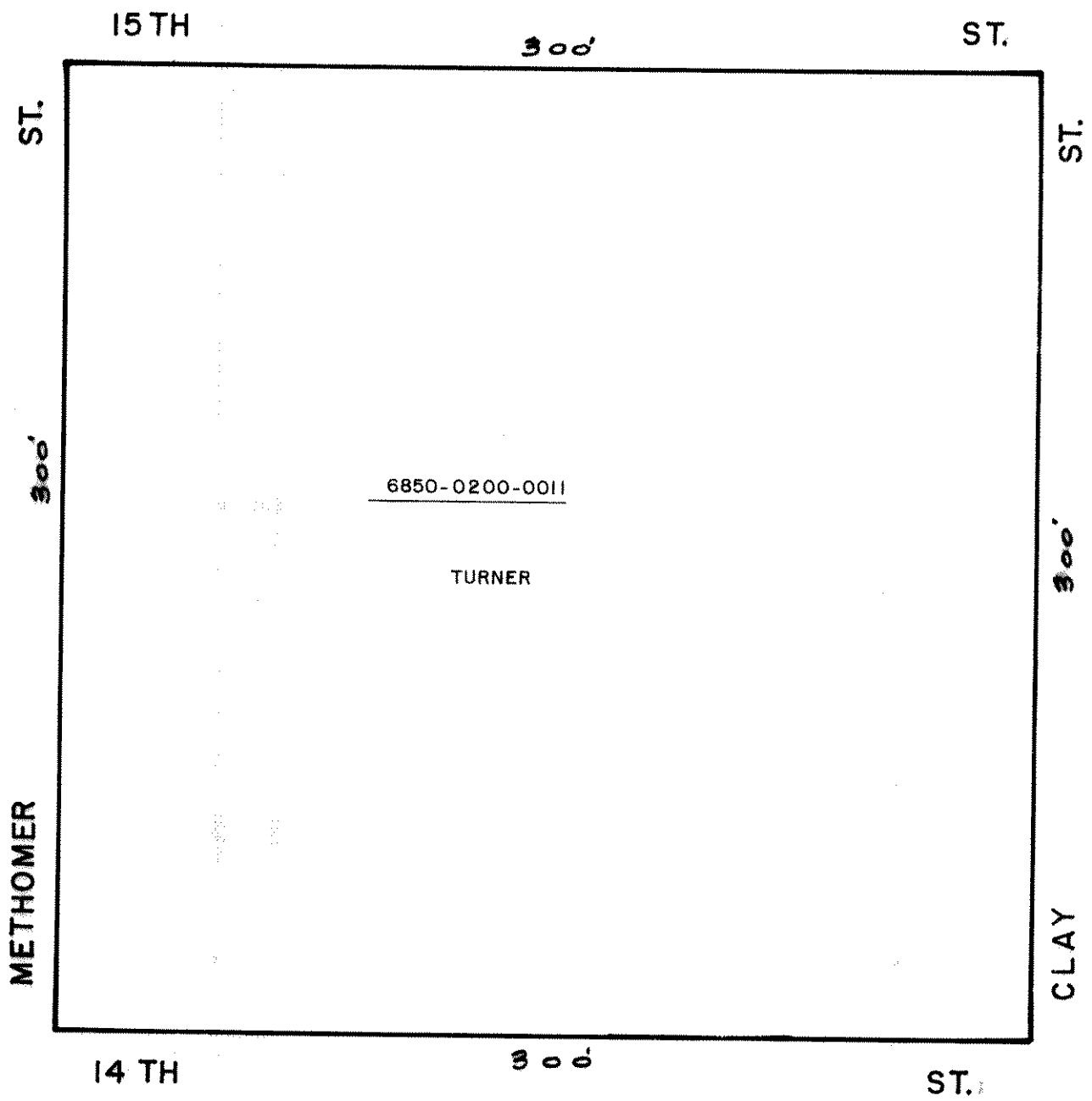

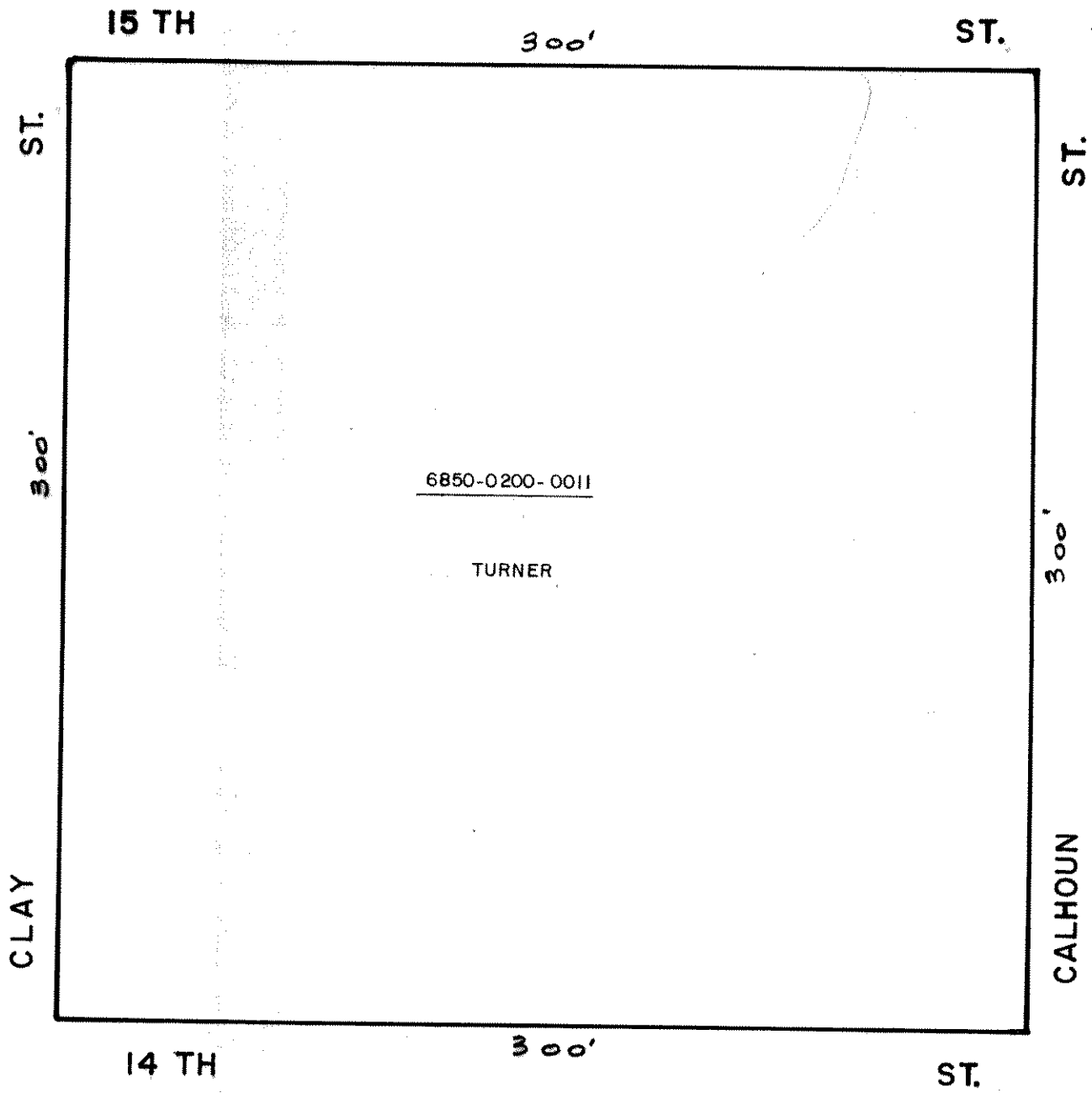



PALATKA

BLOCK 277

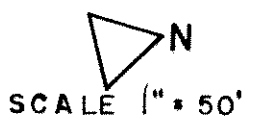
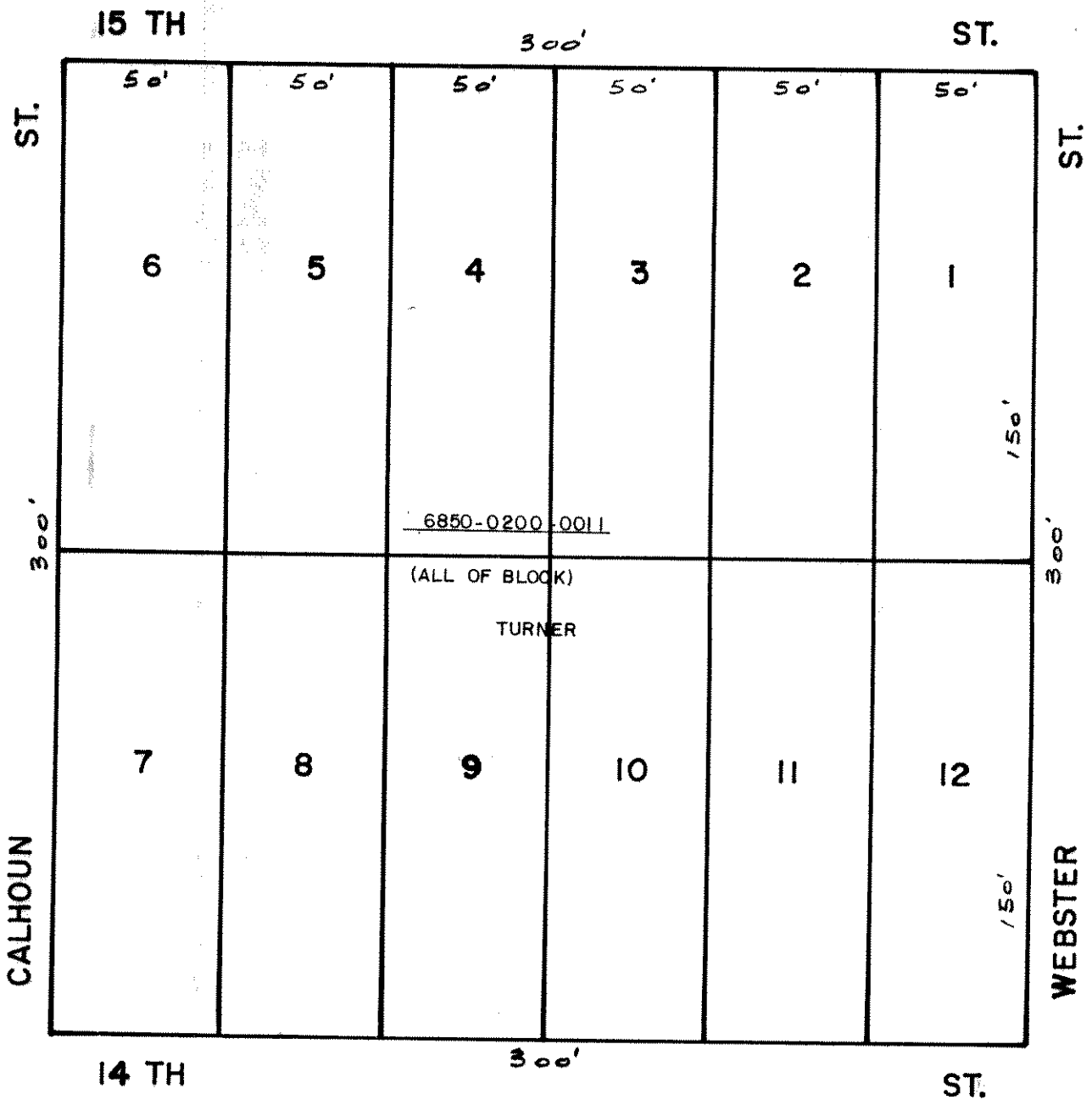

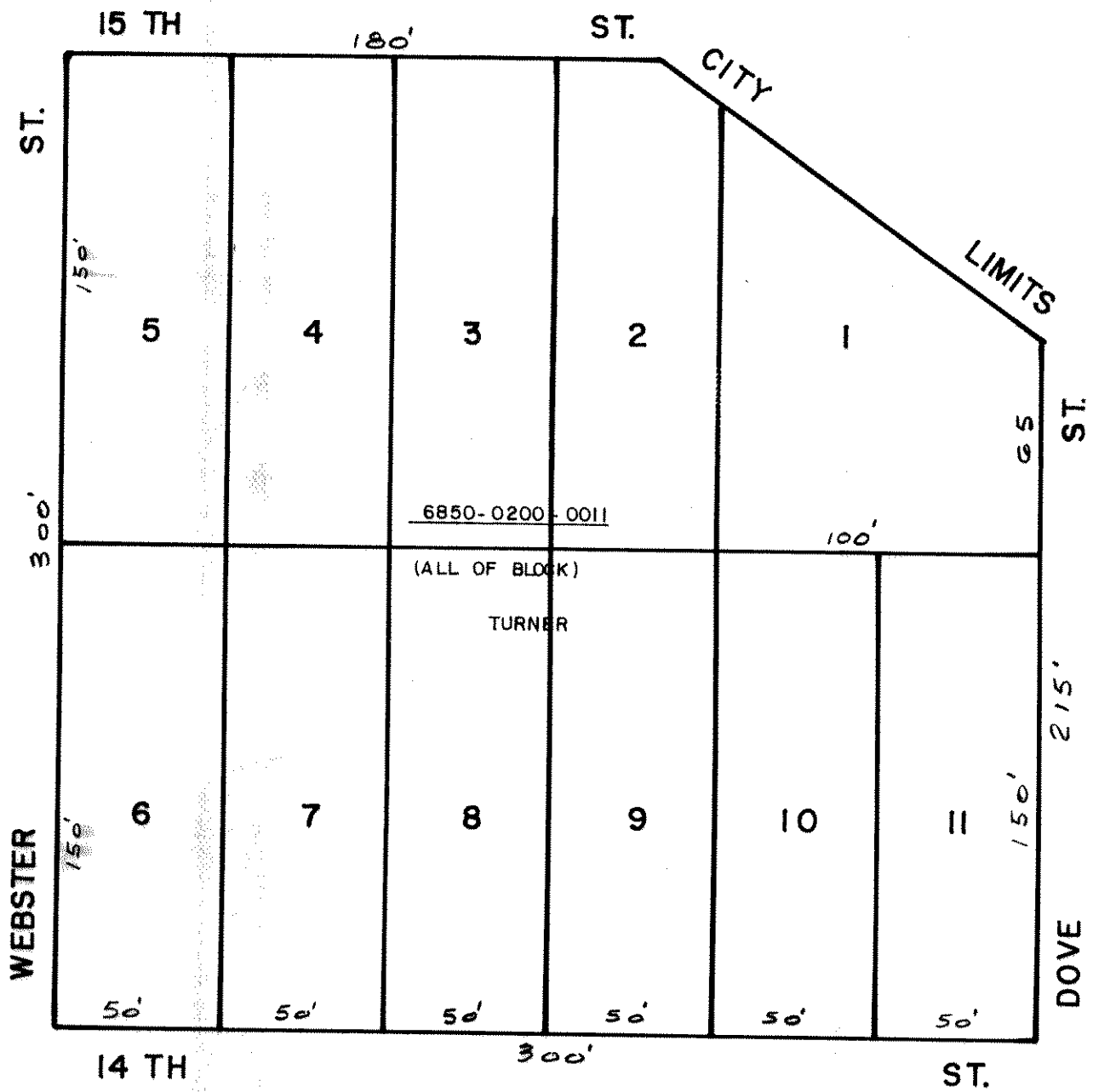



 N  
 SCALE 1" = 50'

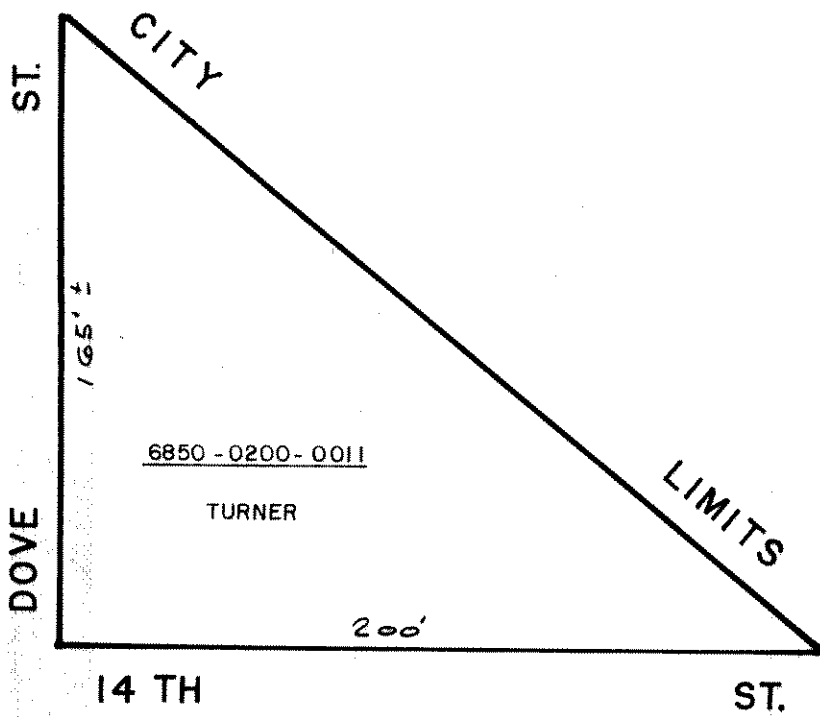

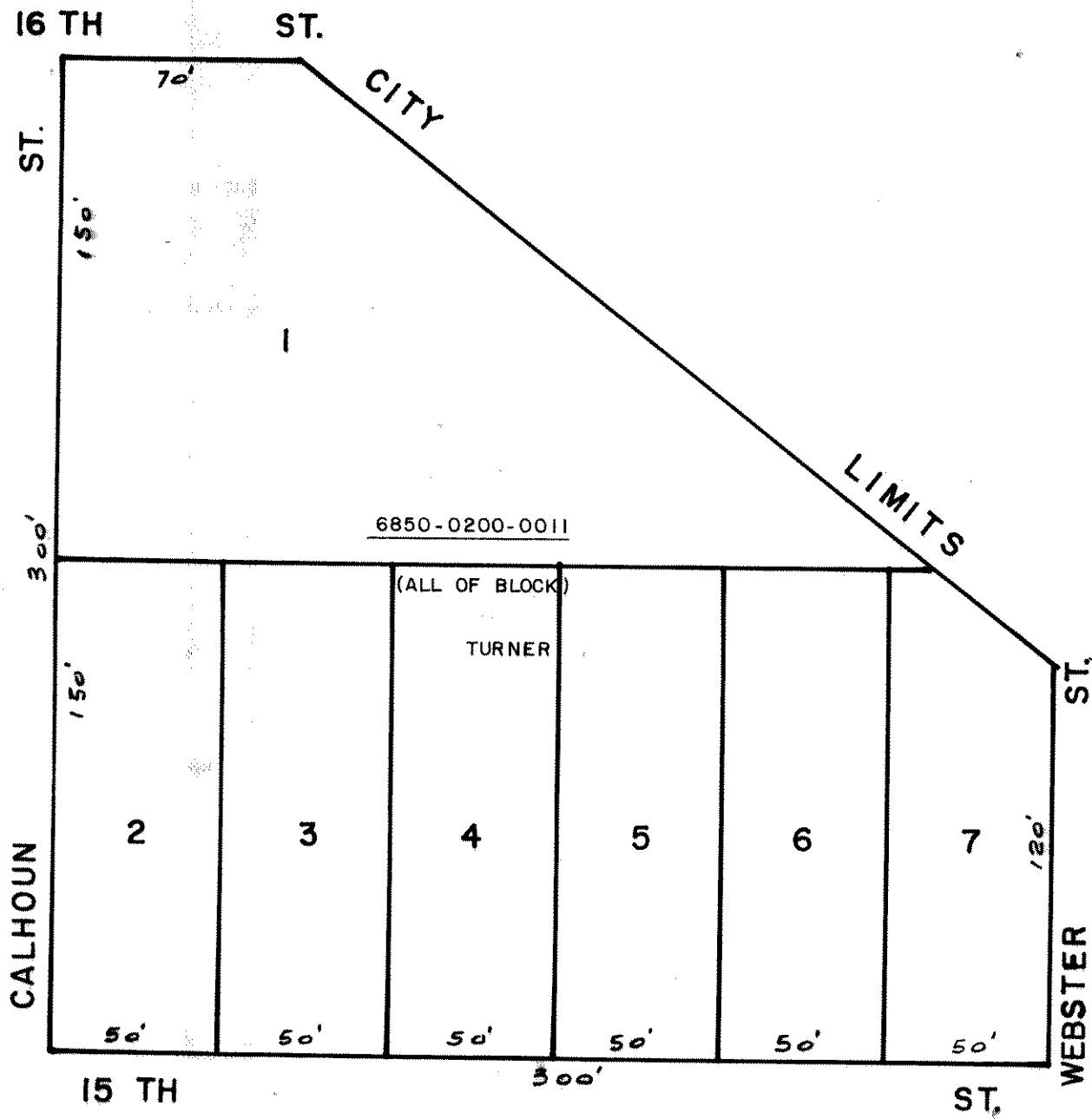

N  
SCALE 1" = 50'

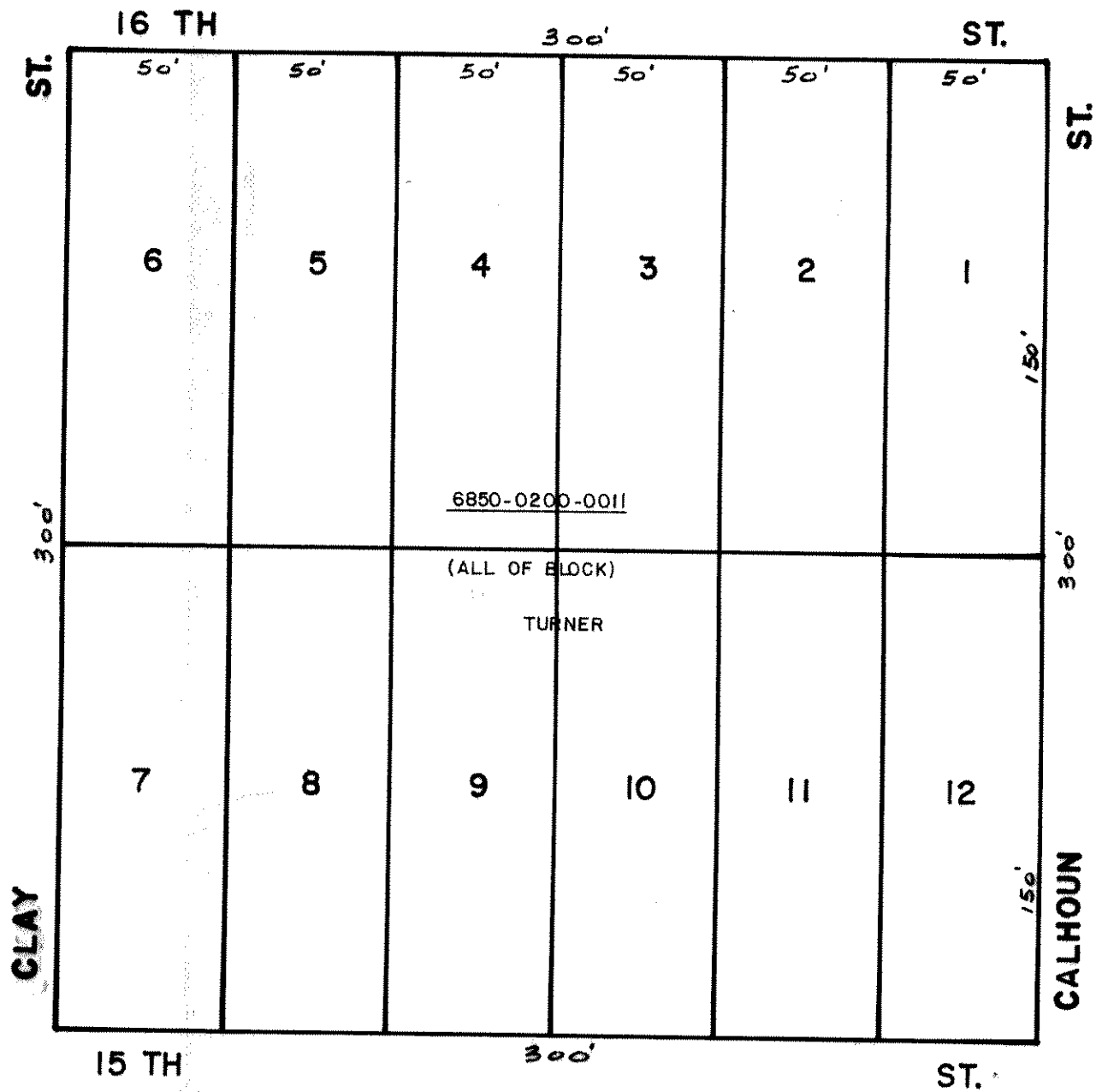

N

SCALE 1" = 50'

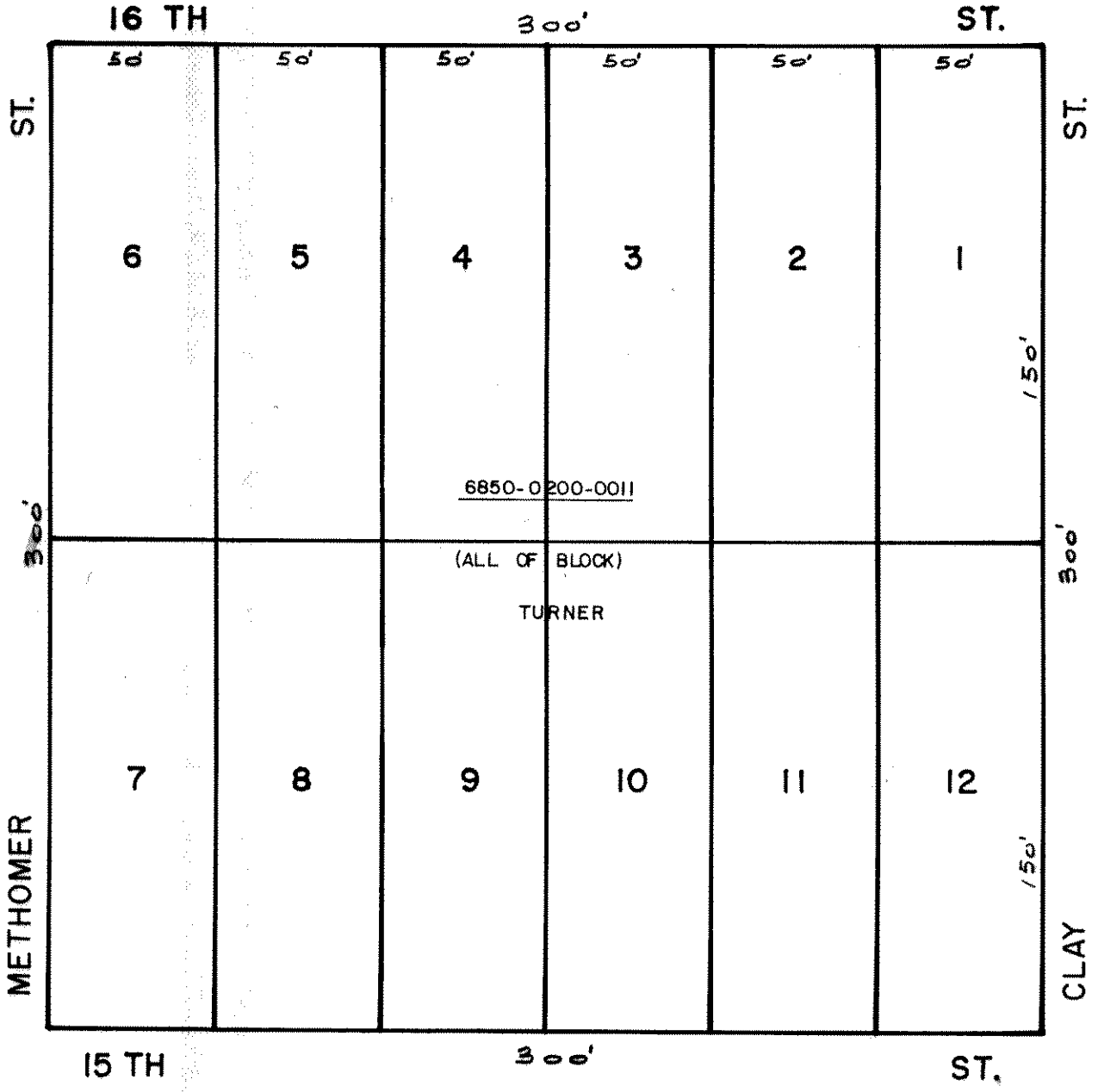

SCALE 1" = 50'

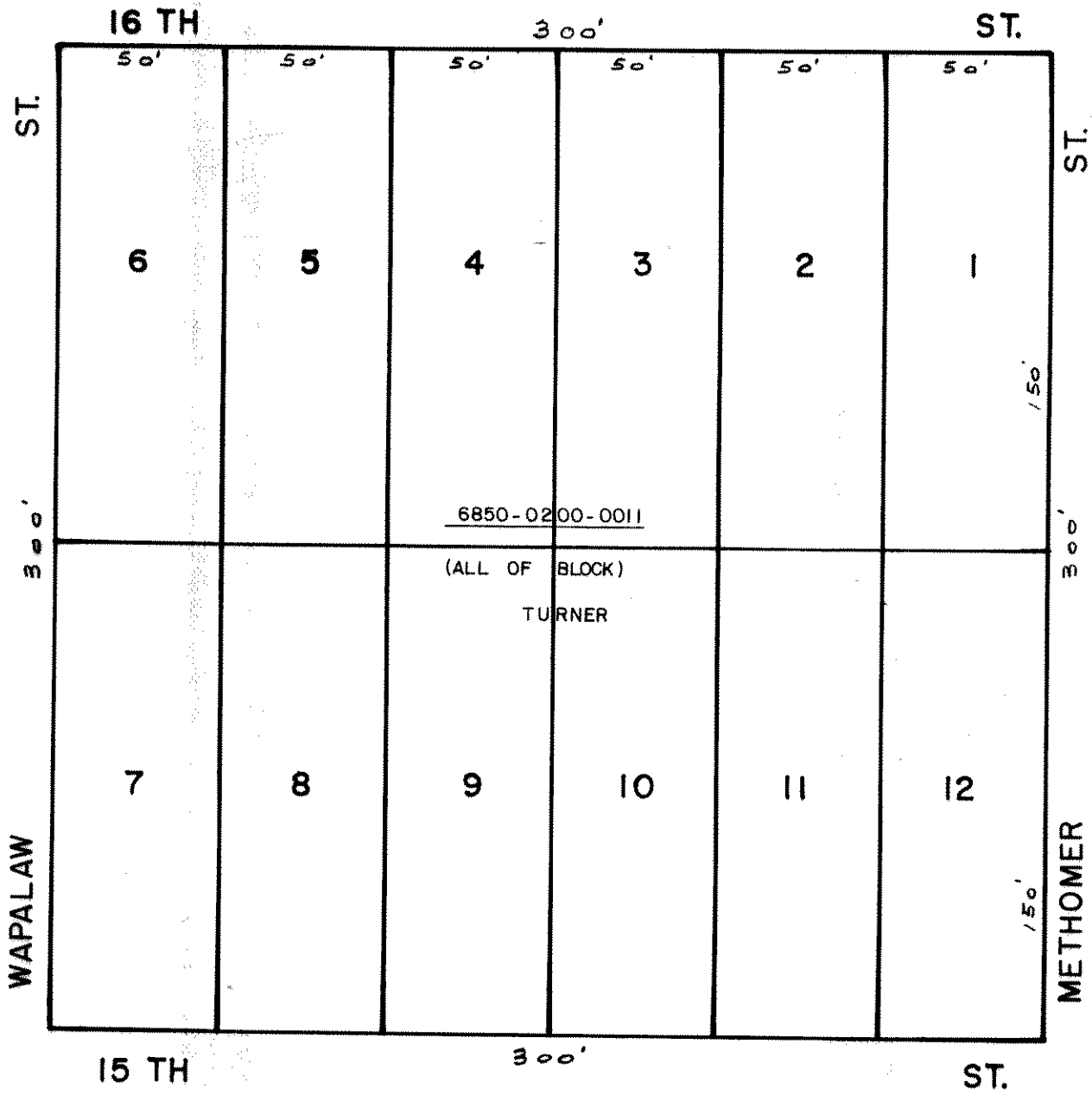

SCALE 1" = 50'

FEARNSIDE S/D

MBI P 122

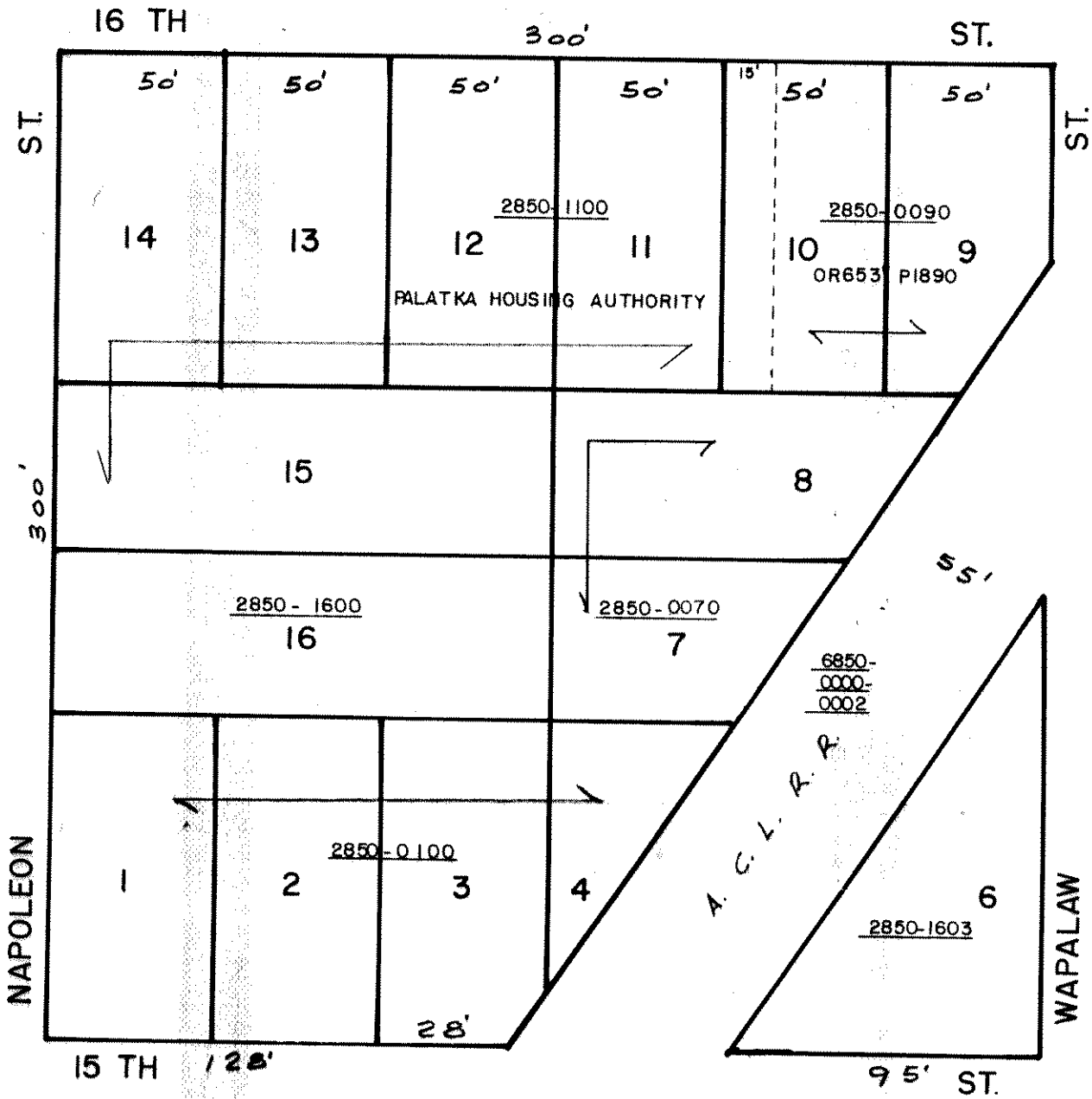



FEARNSIDE S/D  
**MB I P122**

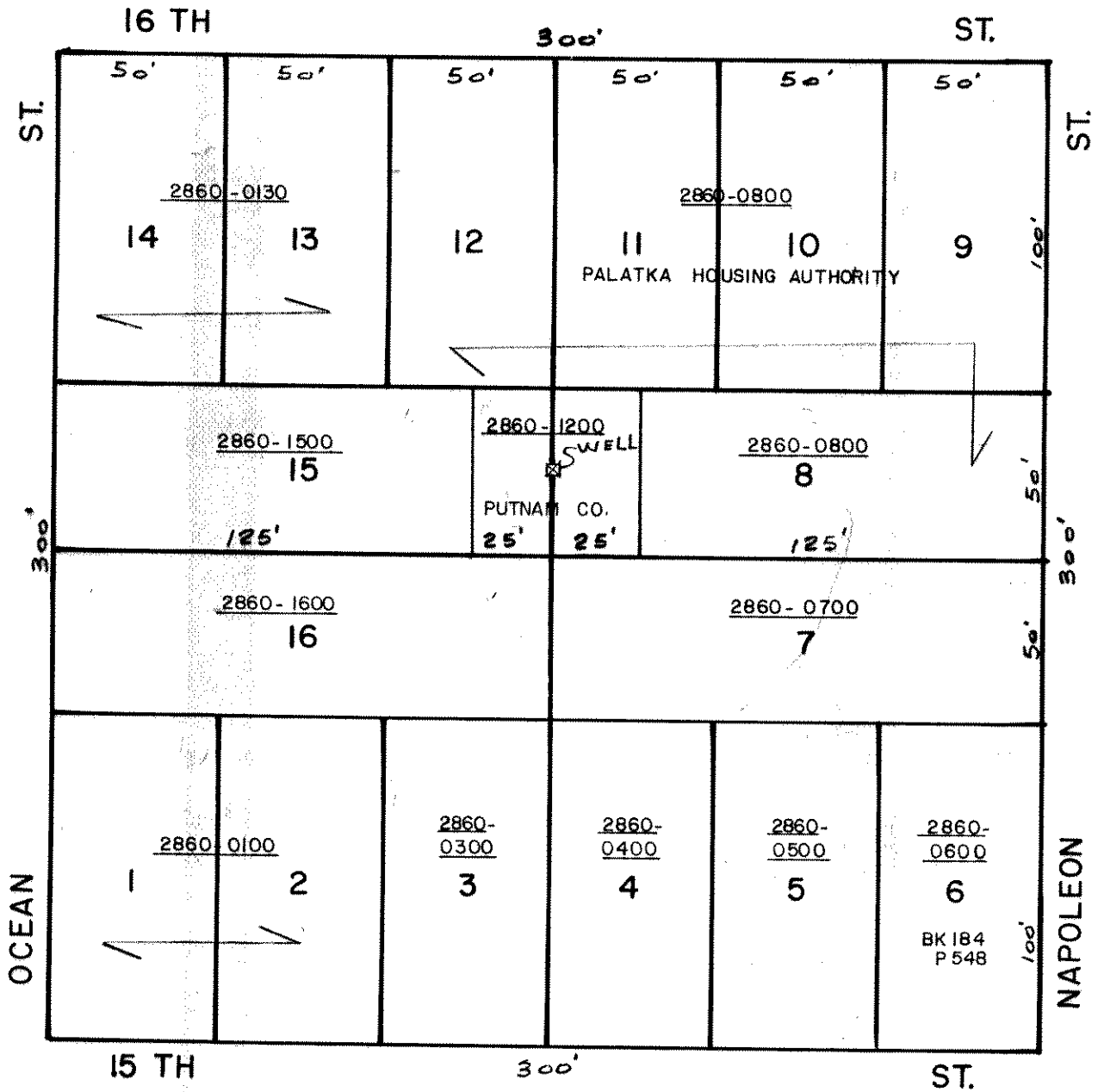

SCALE 1" = 50'

FEARNSIDE S/D  
MB I P122

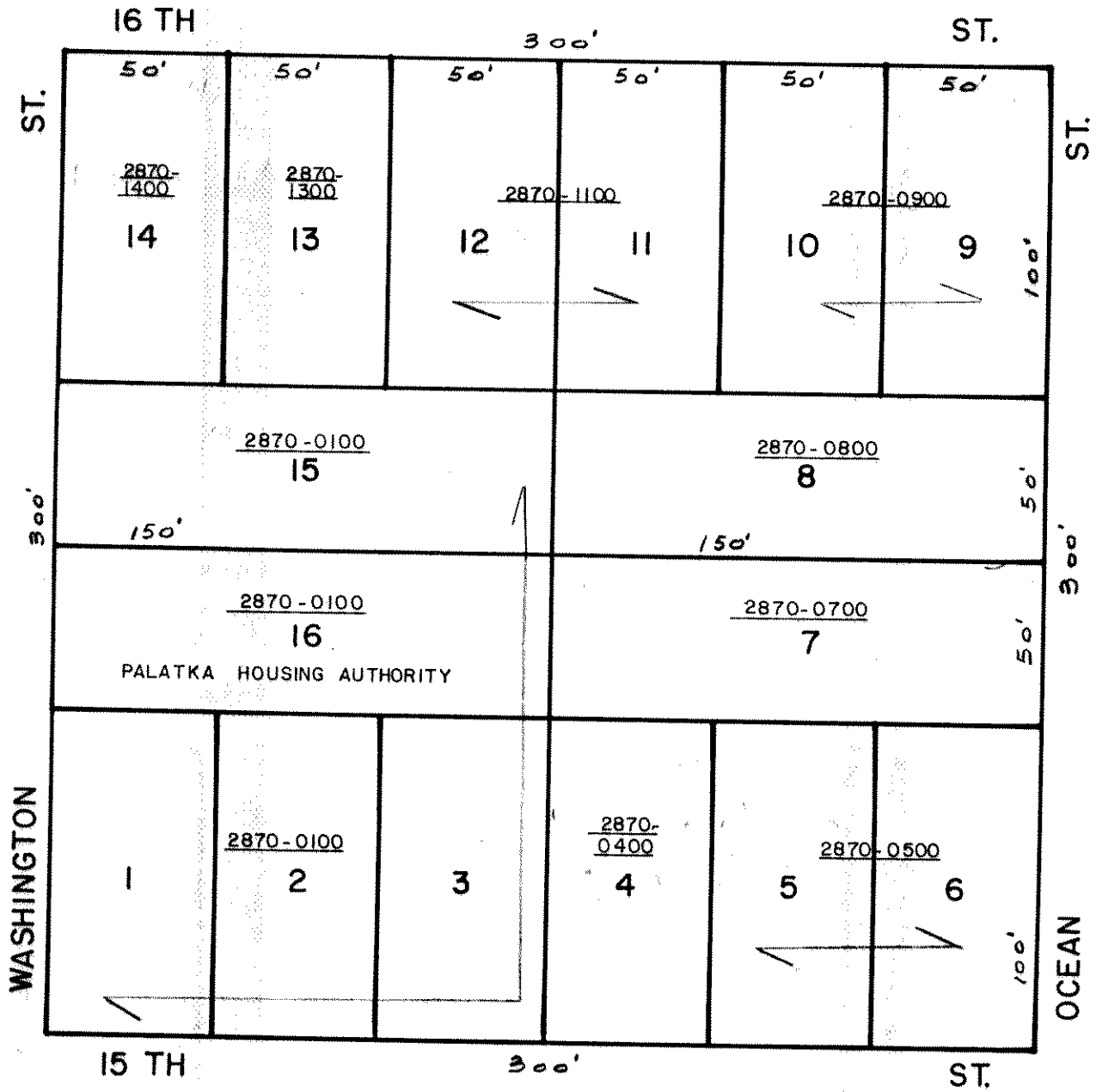



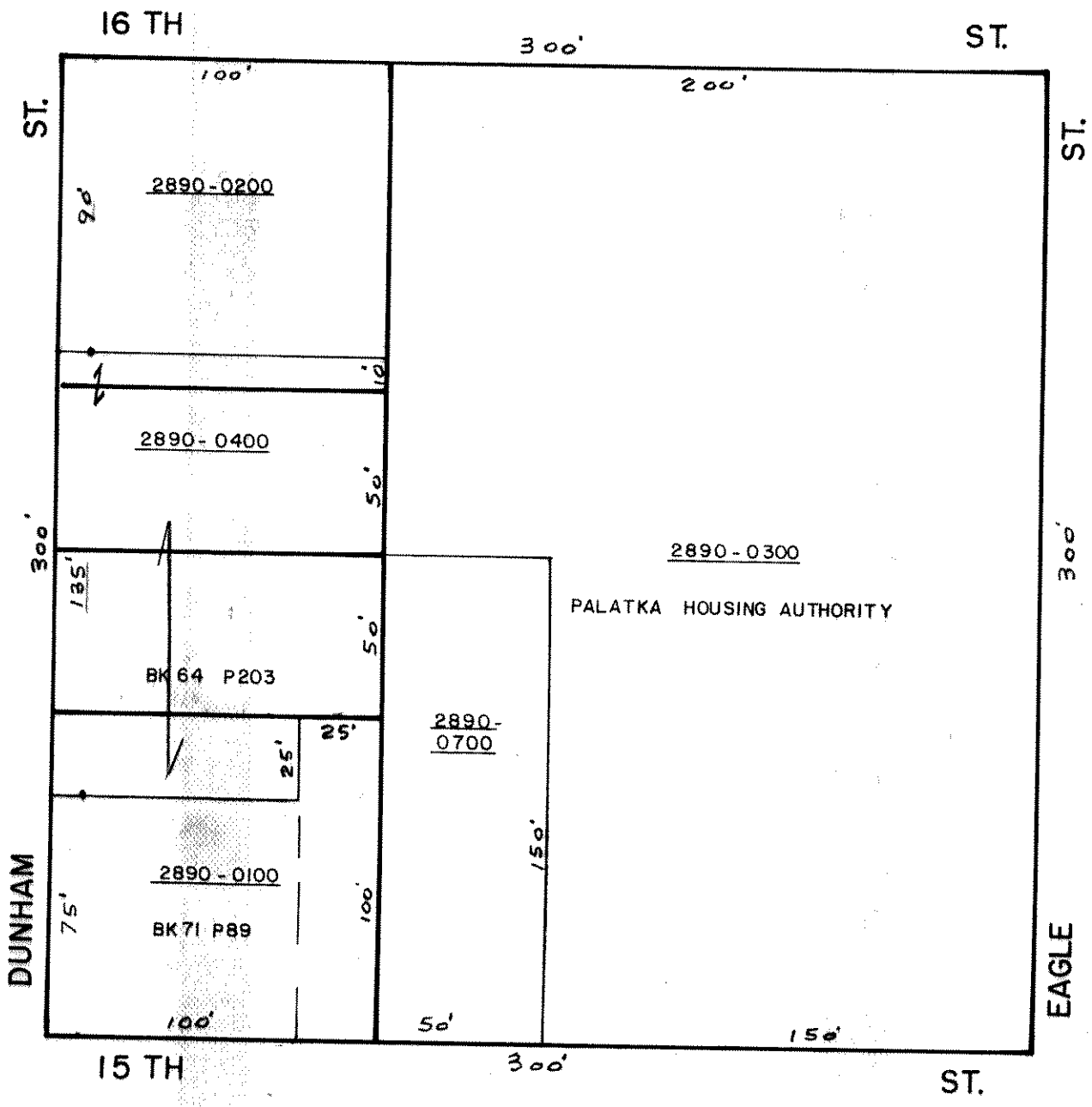

SCALE 1" = 50'

FORWARD'S S/D  
BK W PP 485

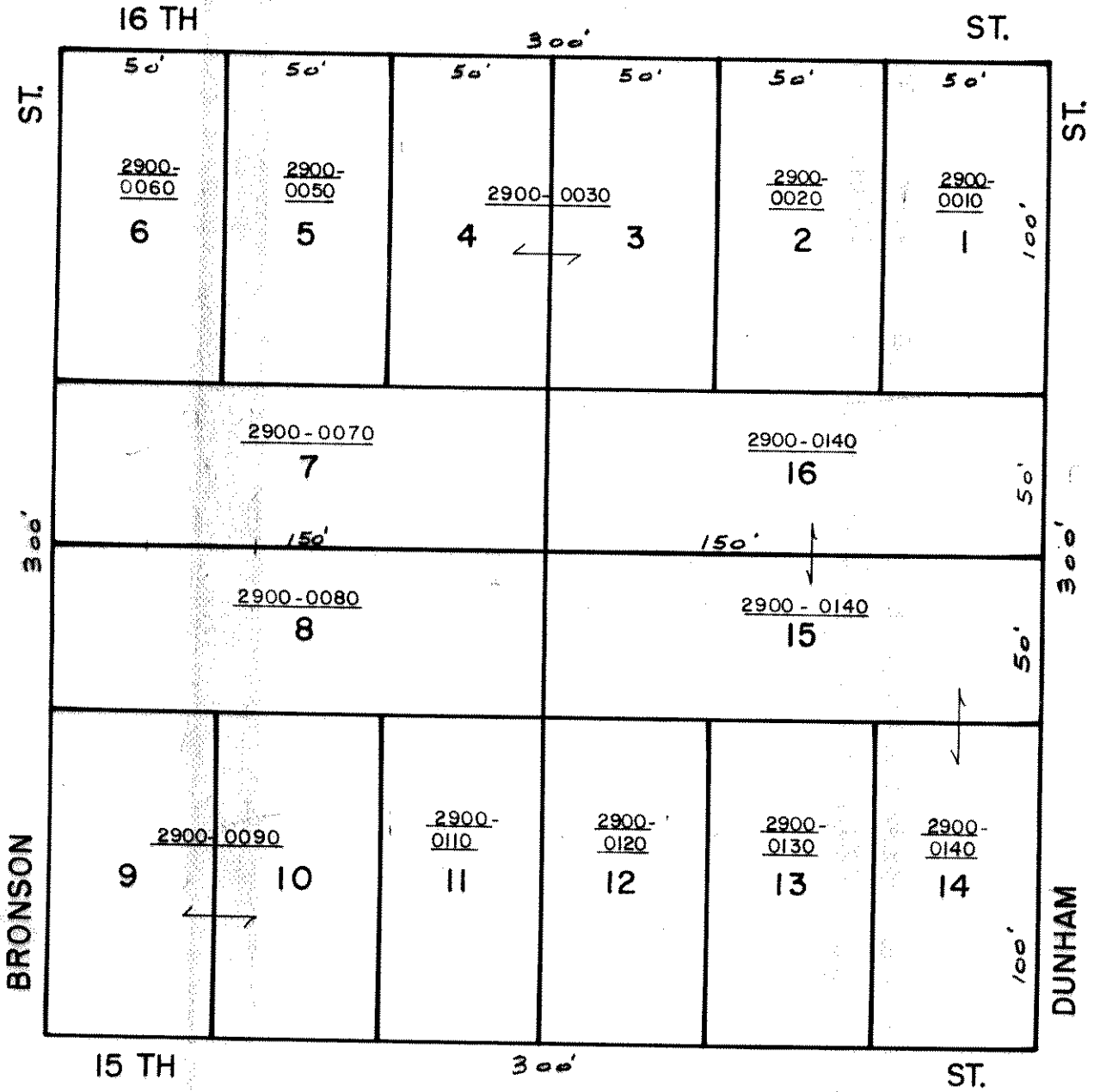

N  
SCALE 1" = 50'

FORWARD'S S/D  
BK W PP 4 & 5

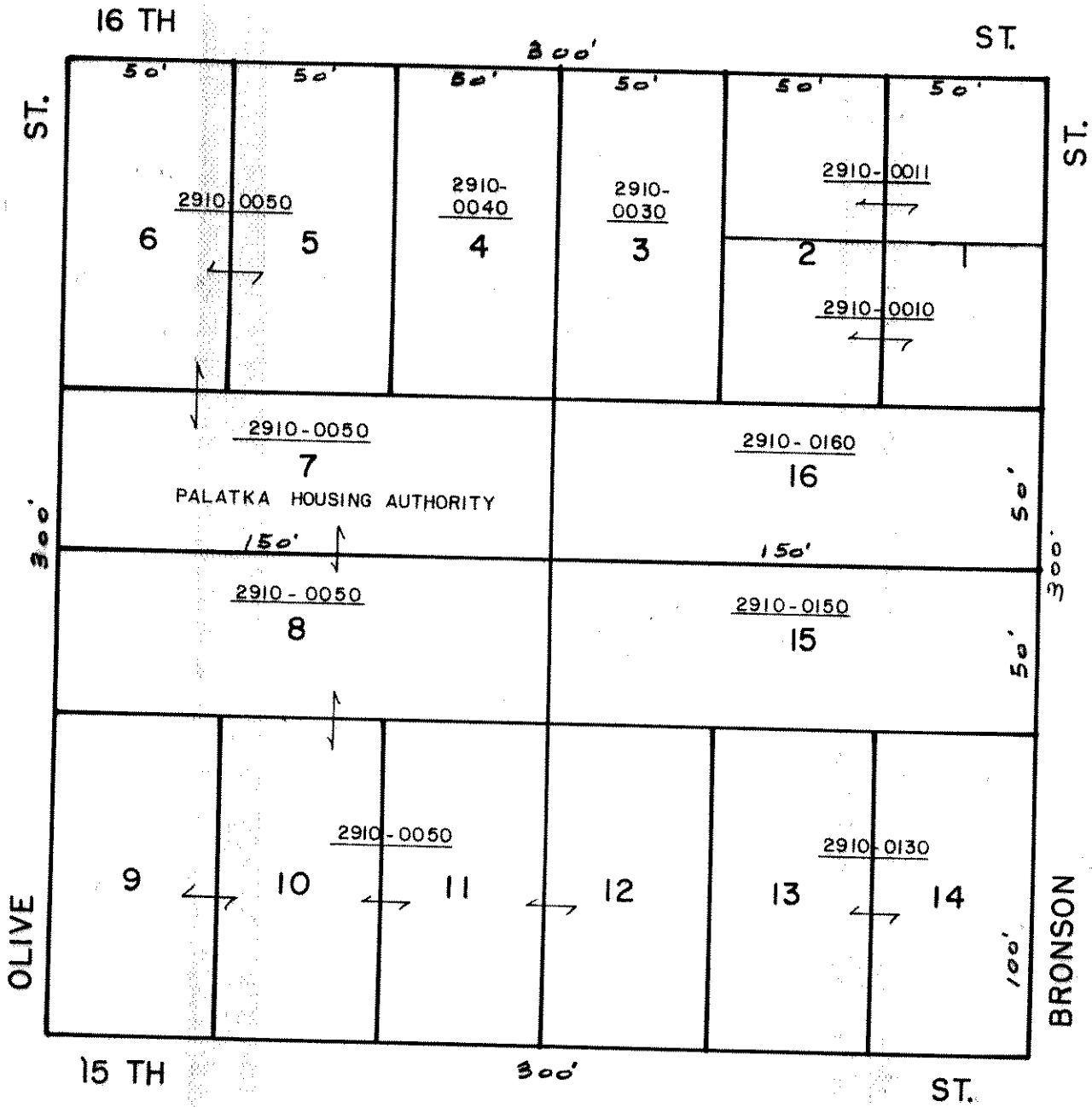

SCALE 1" = 50'

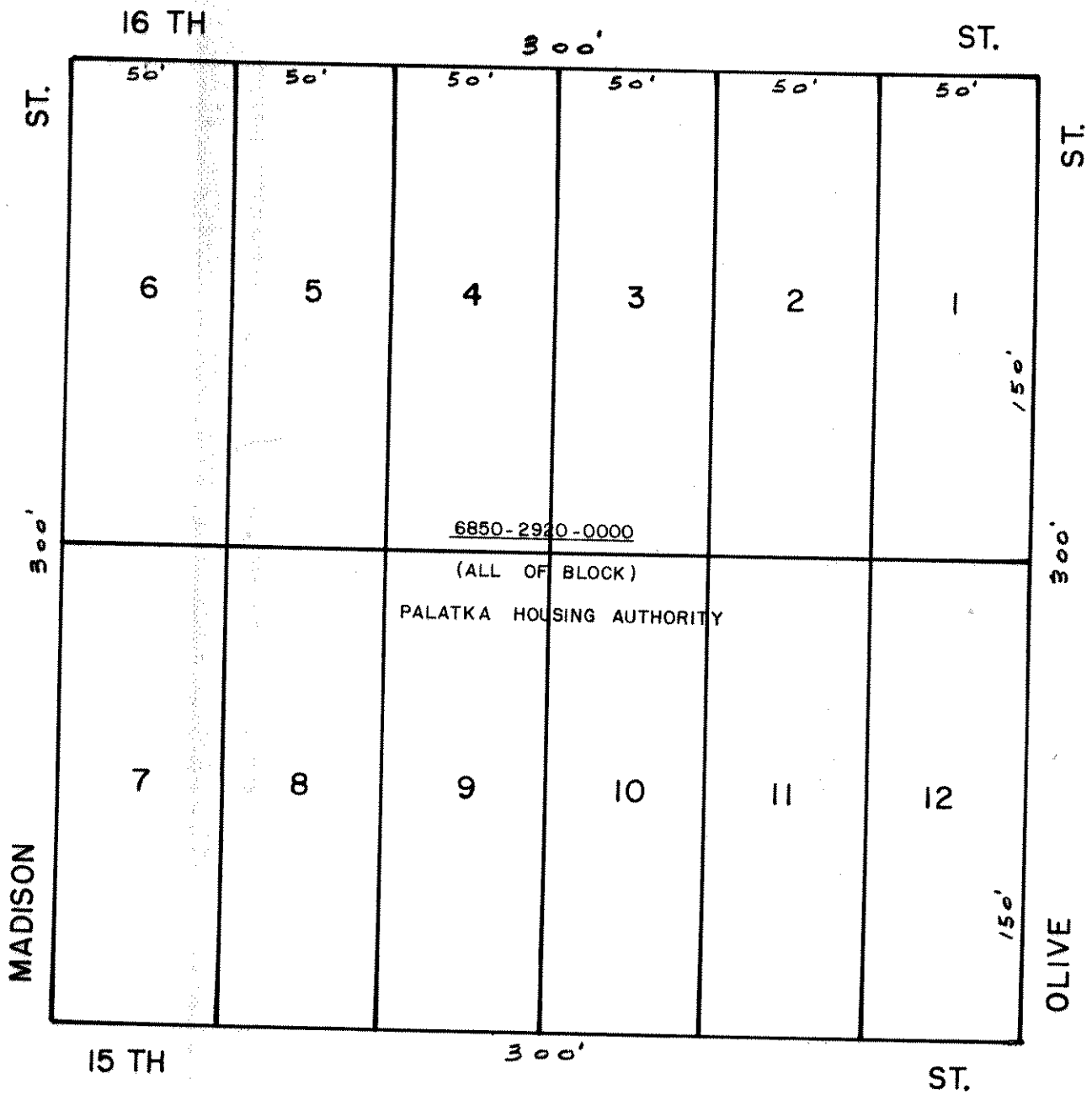

PALATKA

BLOCK 292

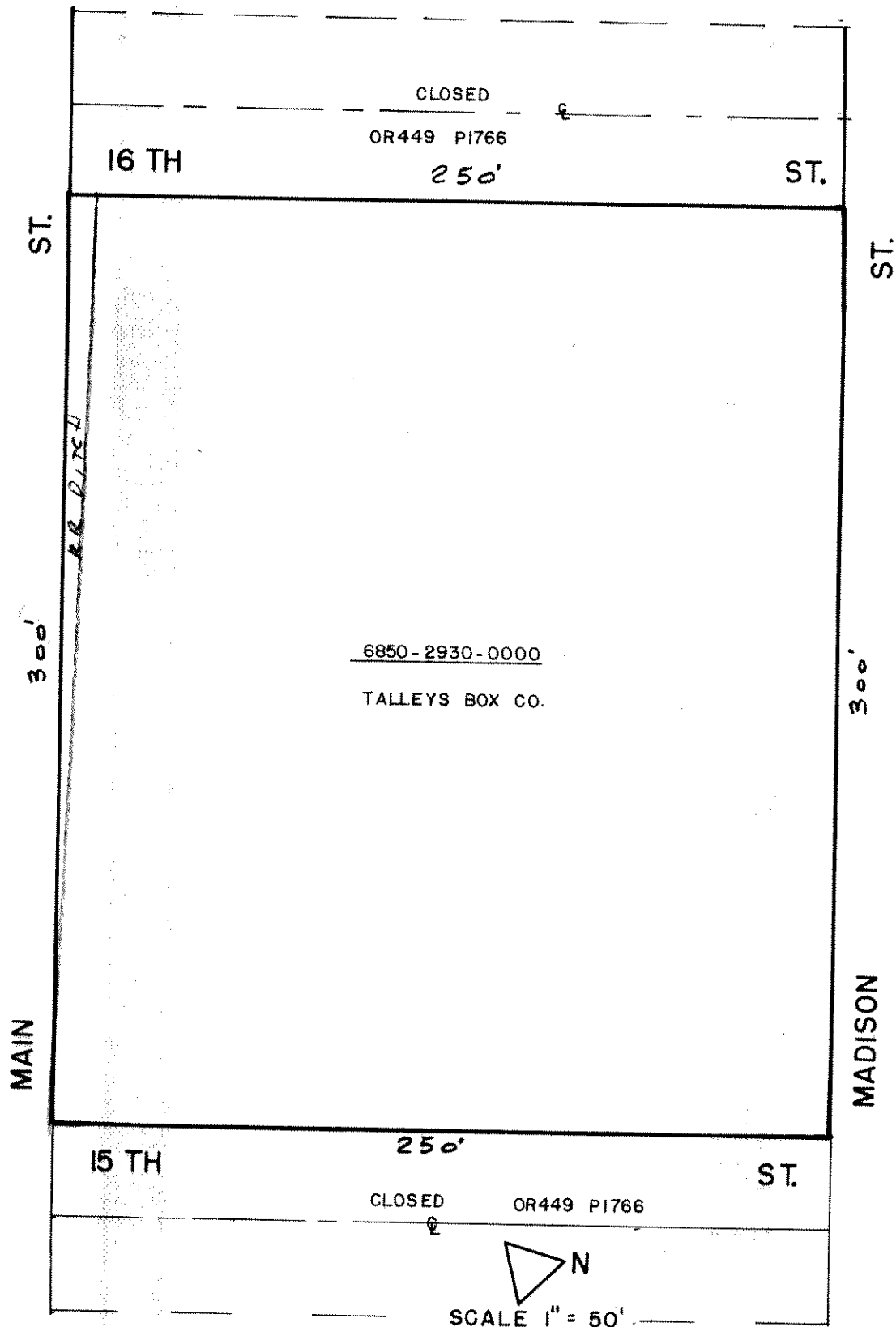



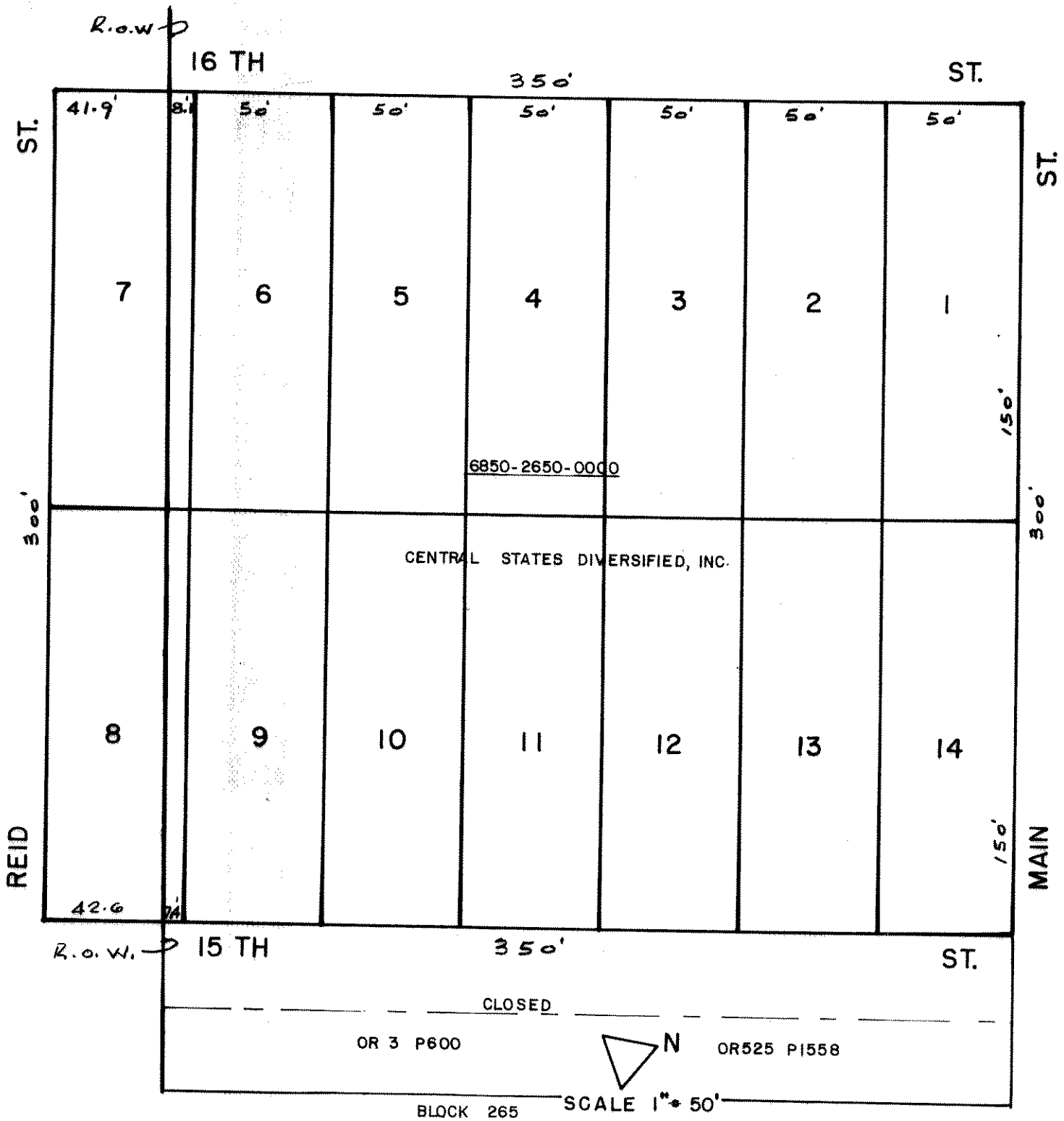

PALATKA

BLOCK 294

C.A. MERWIN'S S/D  
MB2 P36

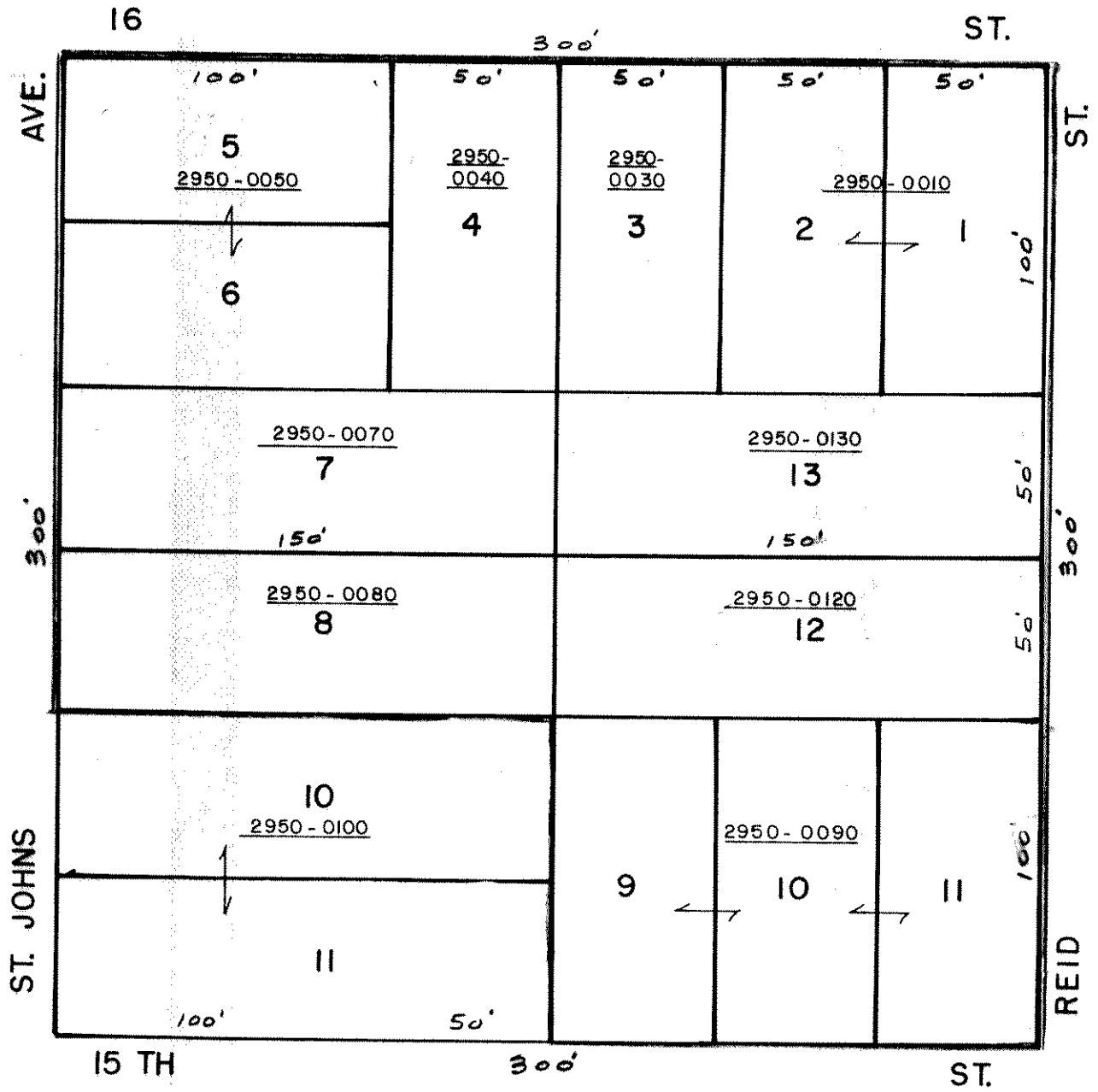

PALATKA

BLOCK 295

ATTN  
 MARGARET  
 Dwyer  
 4015

6850-2960-040-OPN  
 2960-041-ARR

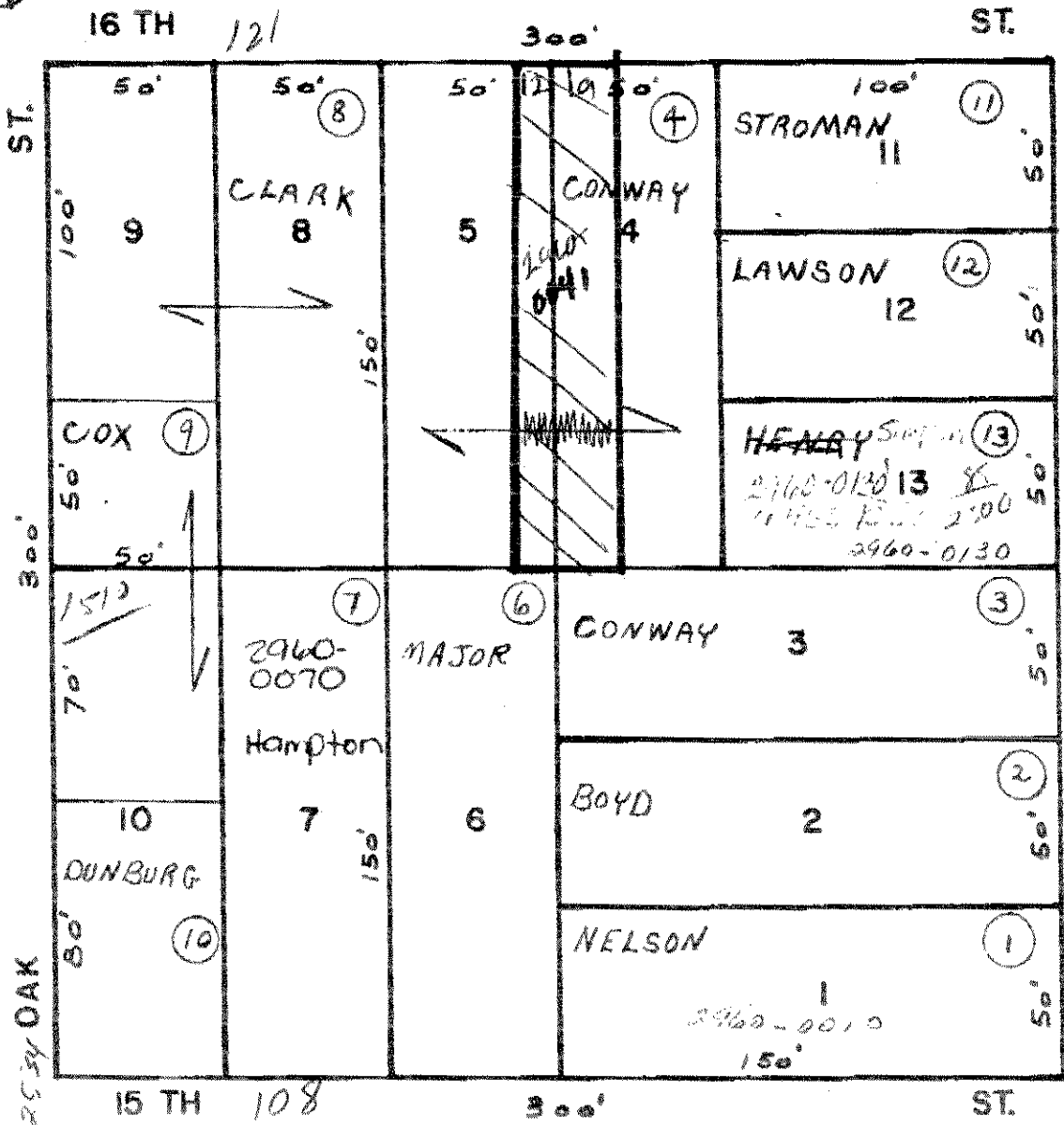

1519  
 1511  
 1509  
 335  
 334  
 335  
 350  
 302  
 296  
 263  
 252  
 216

"HILLCREST"  
 MB 2 P42 1/2

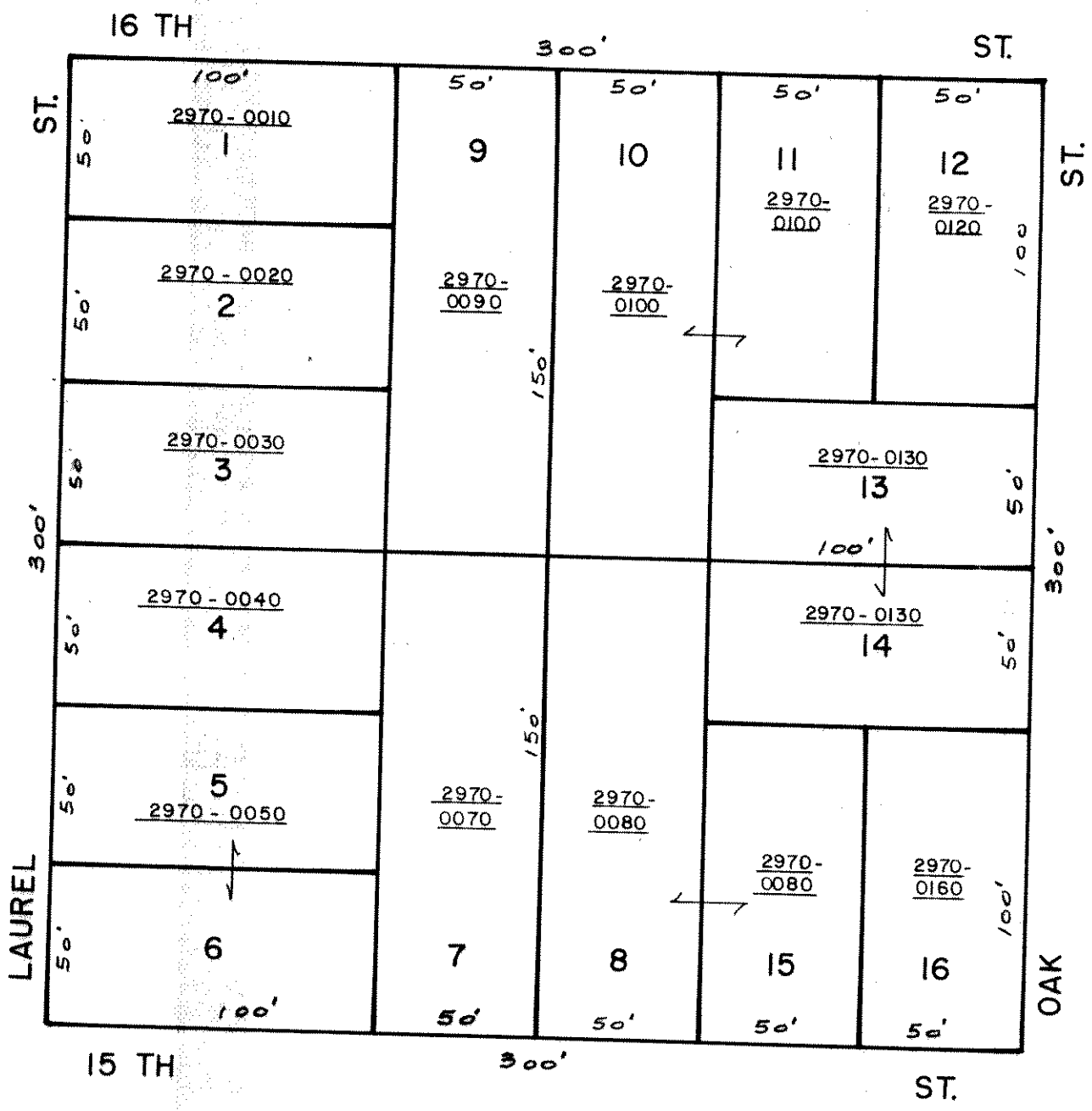

N  
 SCALE 1" = 50'

"HILLCREST"  
 MB 2 P 42 1/2

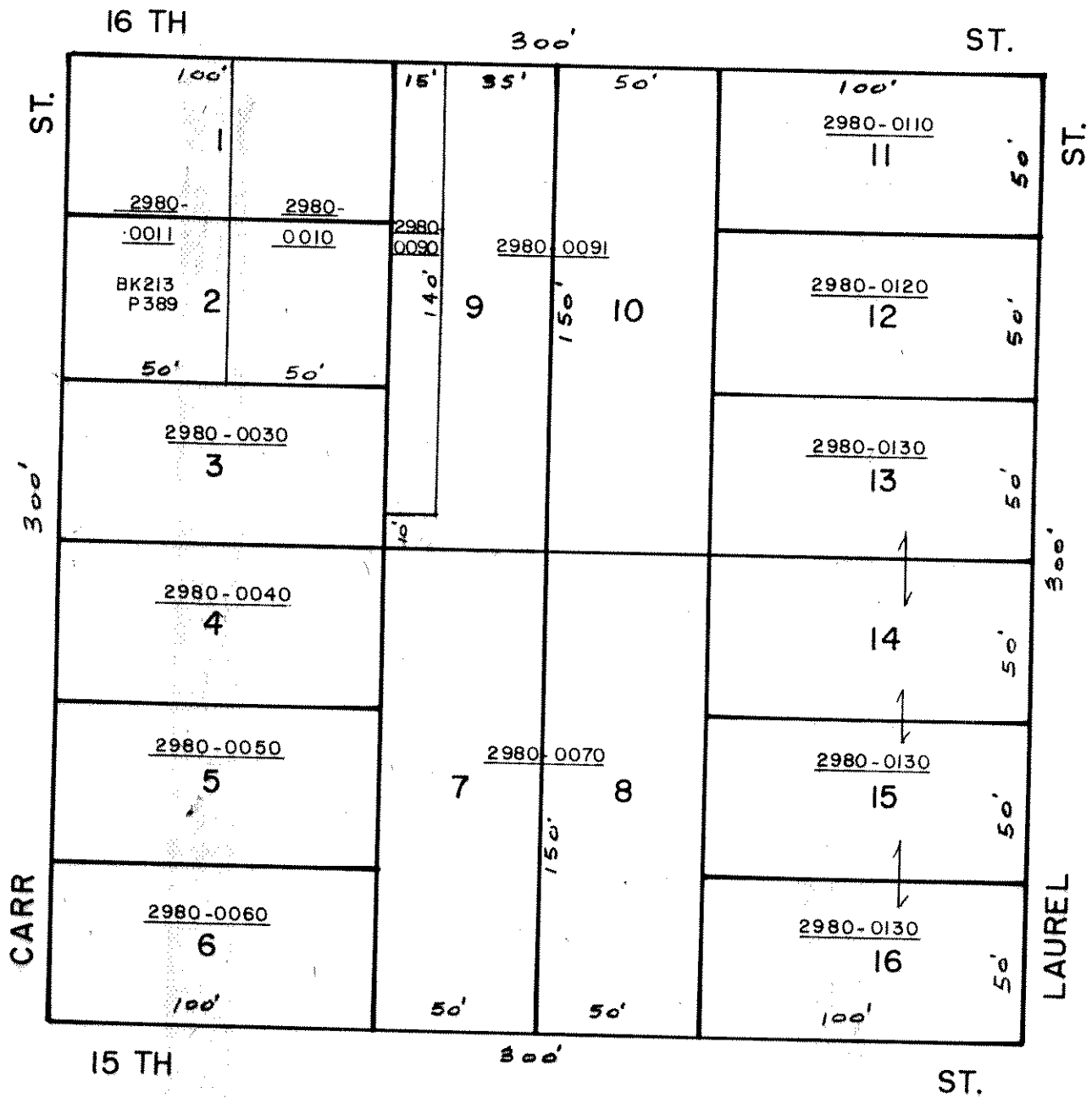



HILLCREST  
MB 2 P 42 1/2

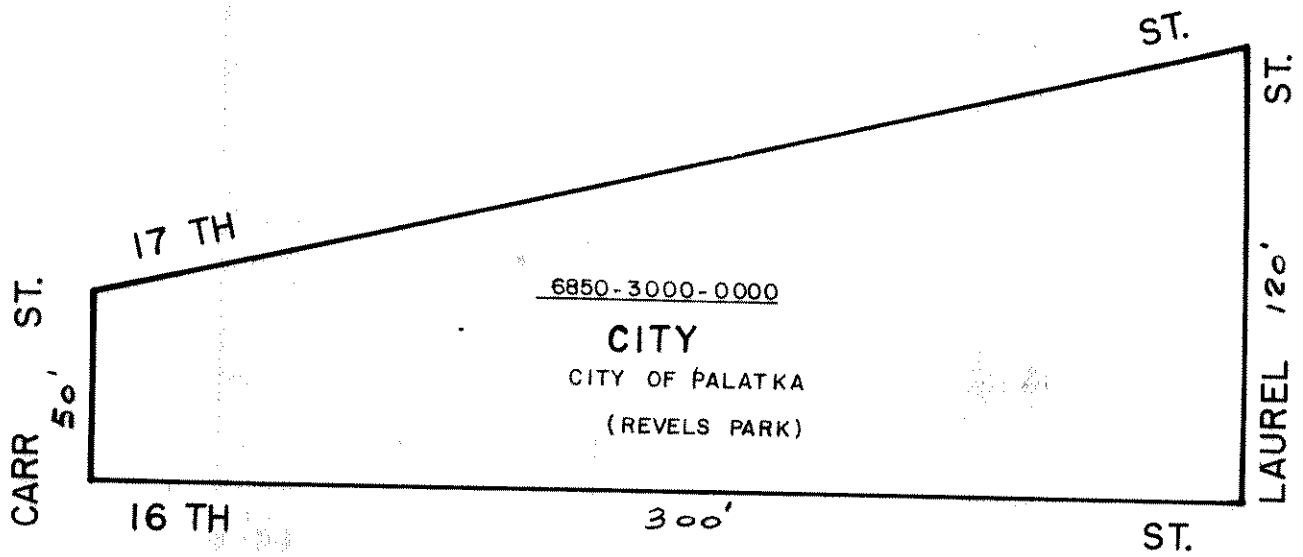

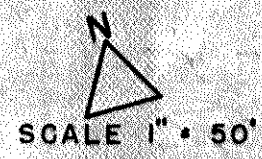
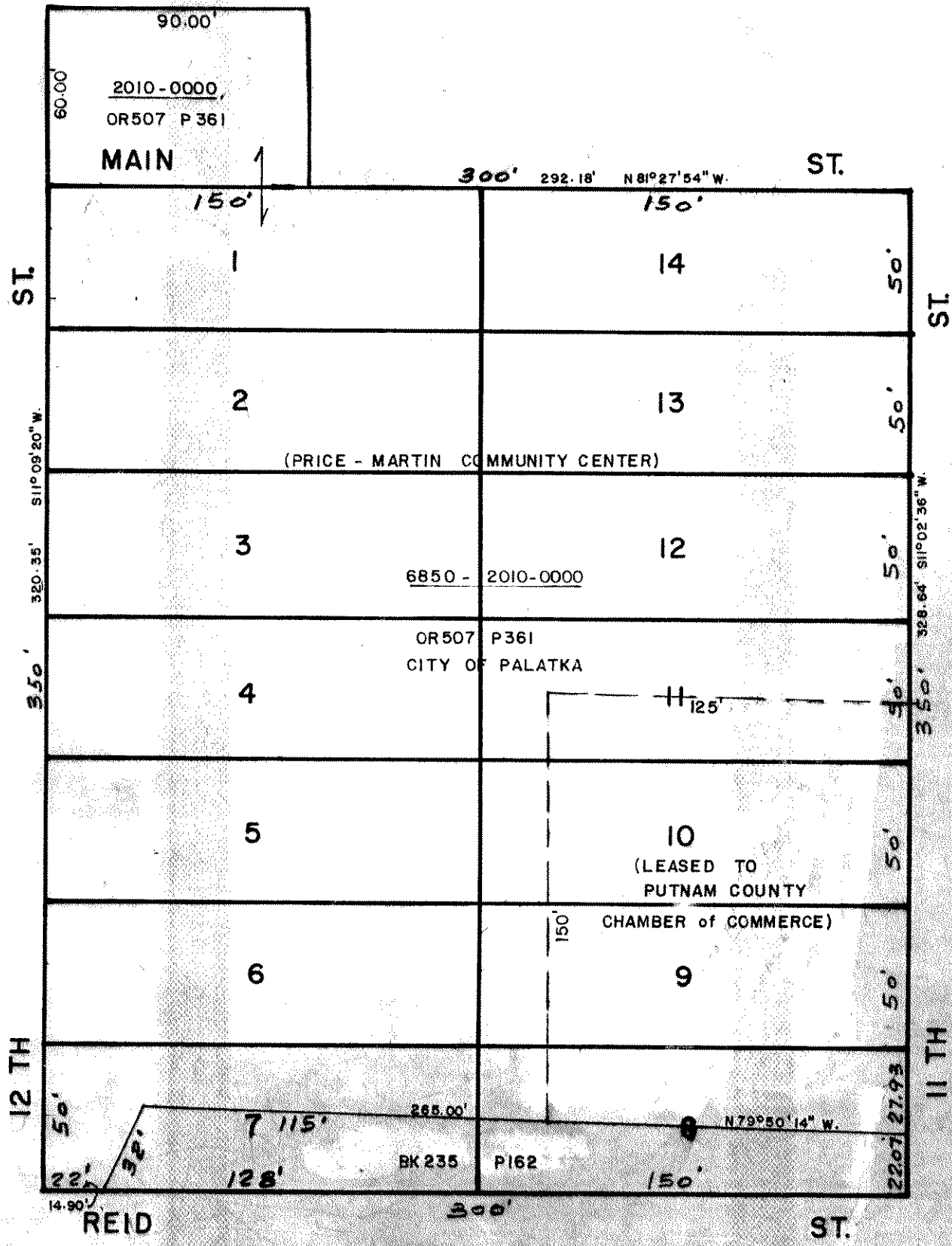

PALATKA

BLOCK 201



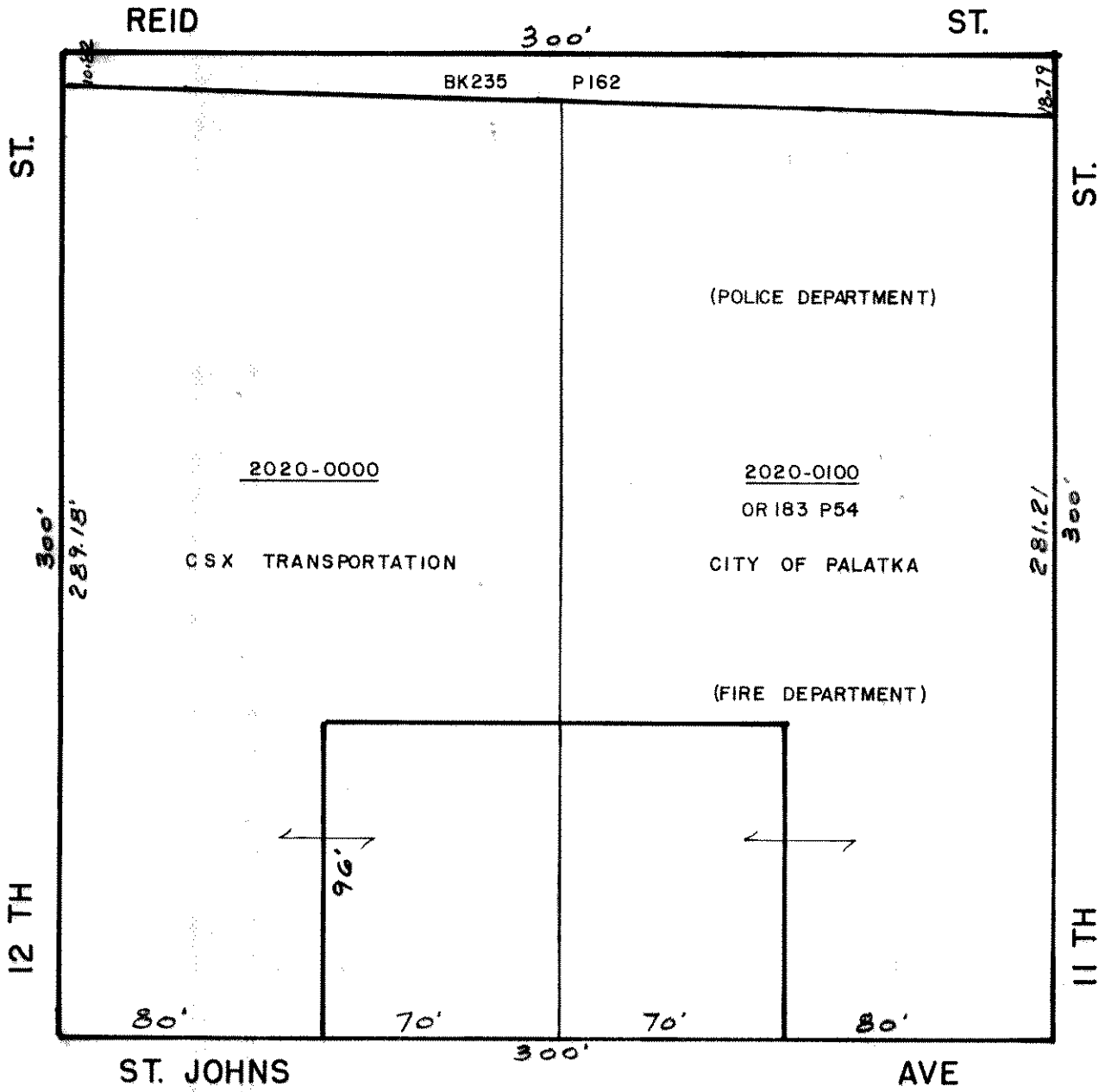

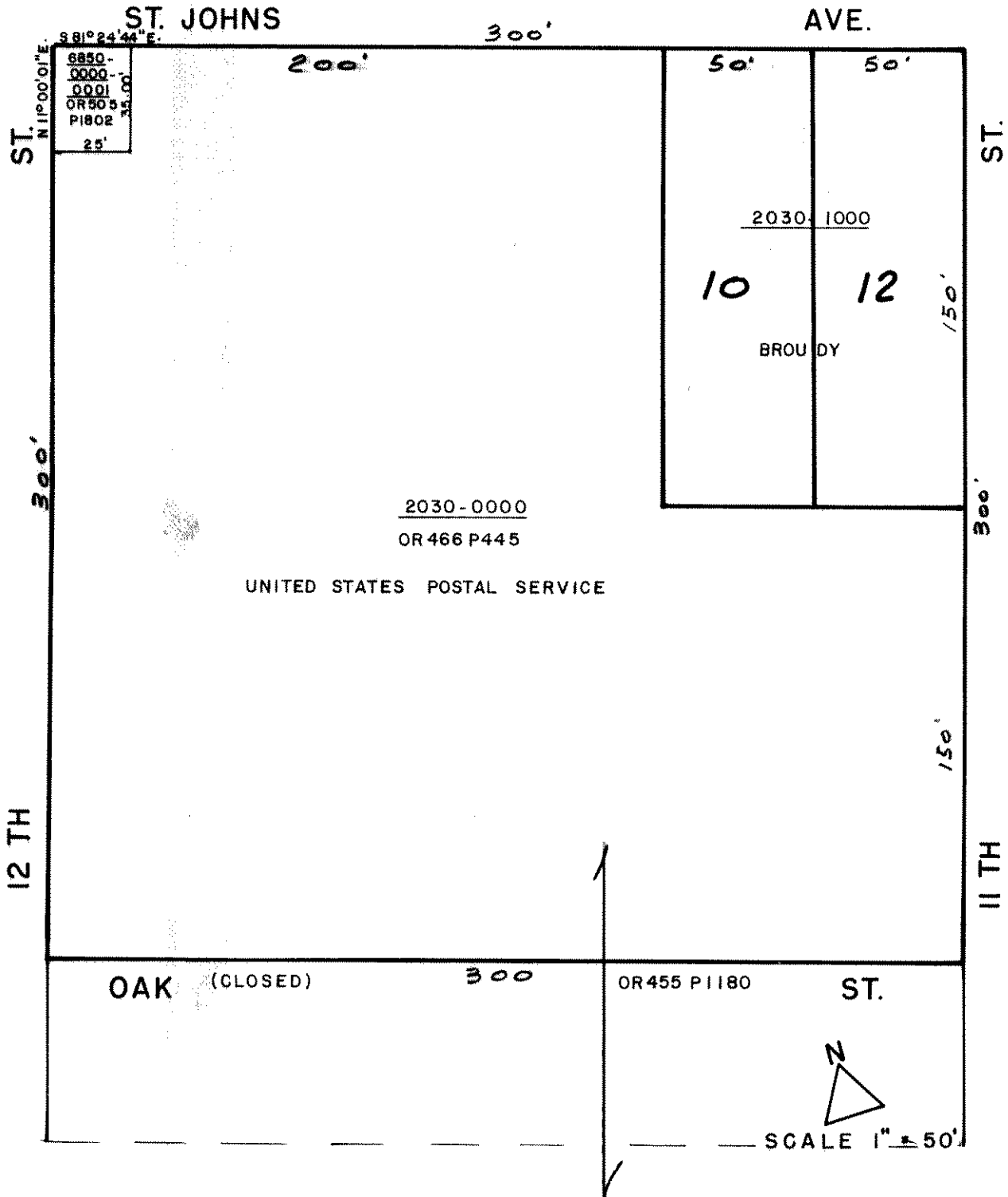

6850-  
 0000-  
 0001  
 OR 50 35.00  
 P1802  
 25'

881° 24' 44" E.

ST. N 11° 00' 01" E.

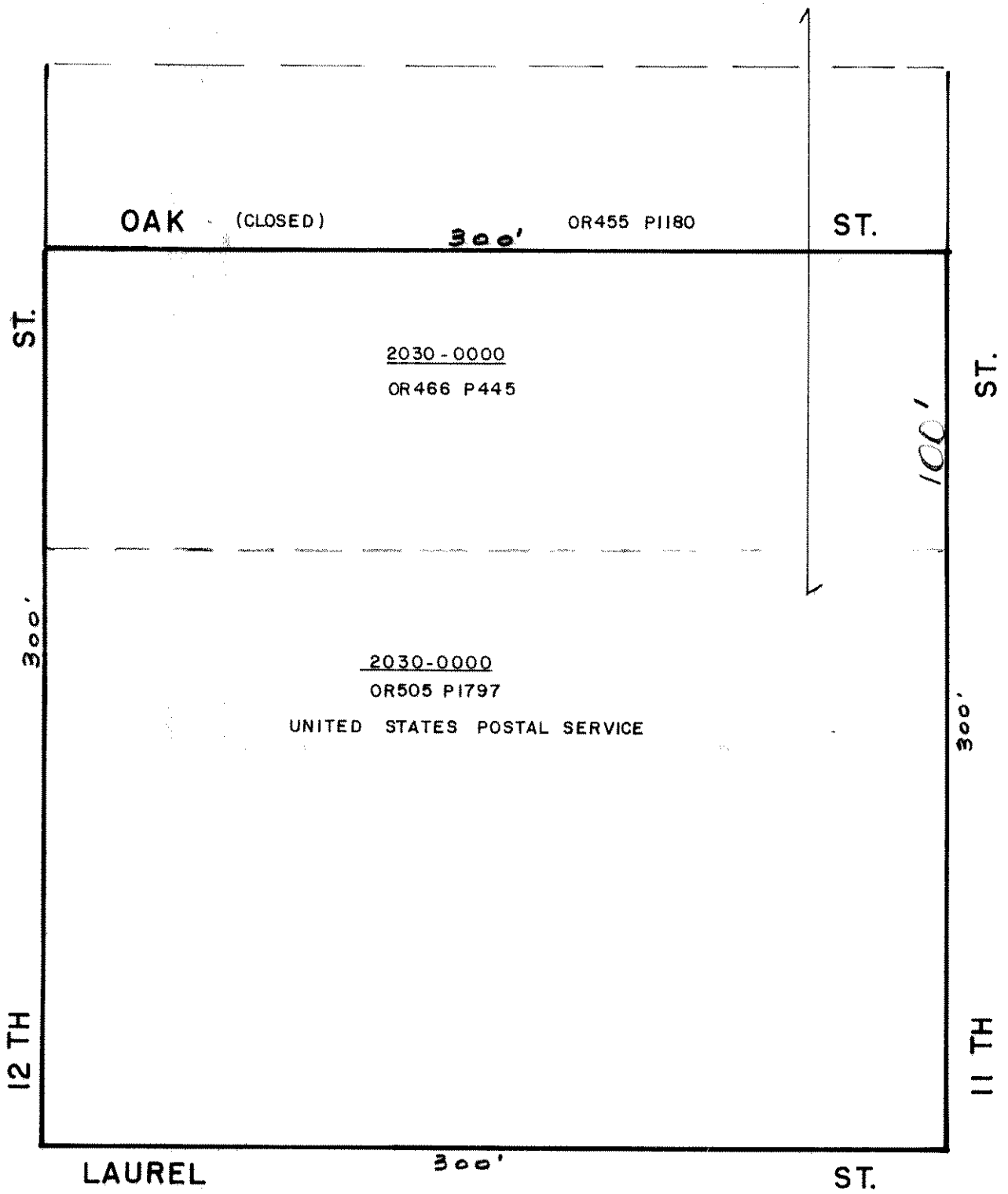

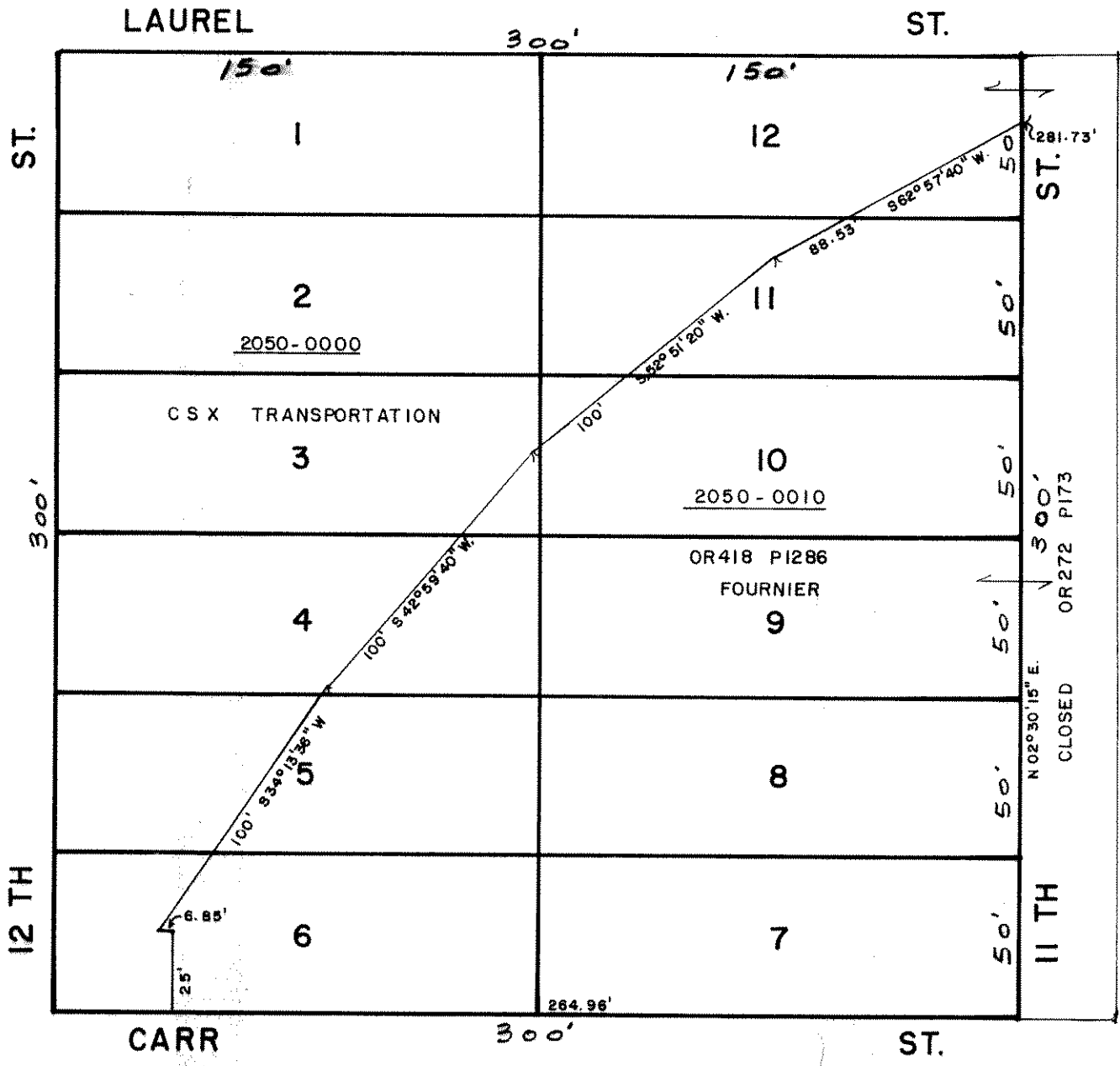

PALATKA

BLOCK 205

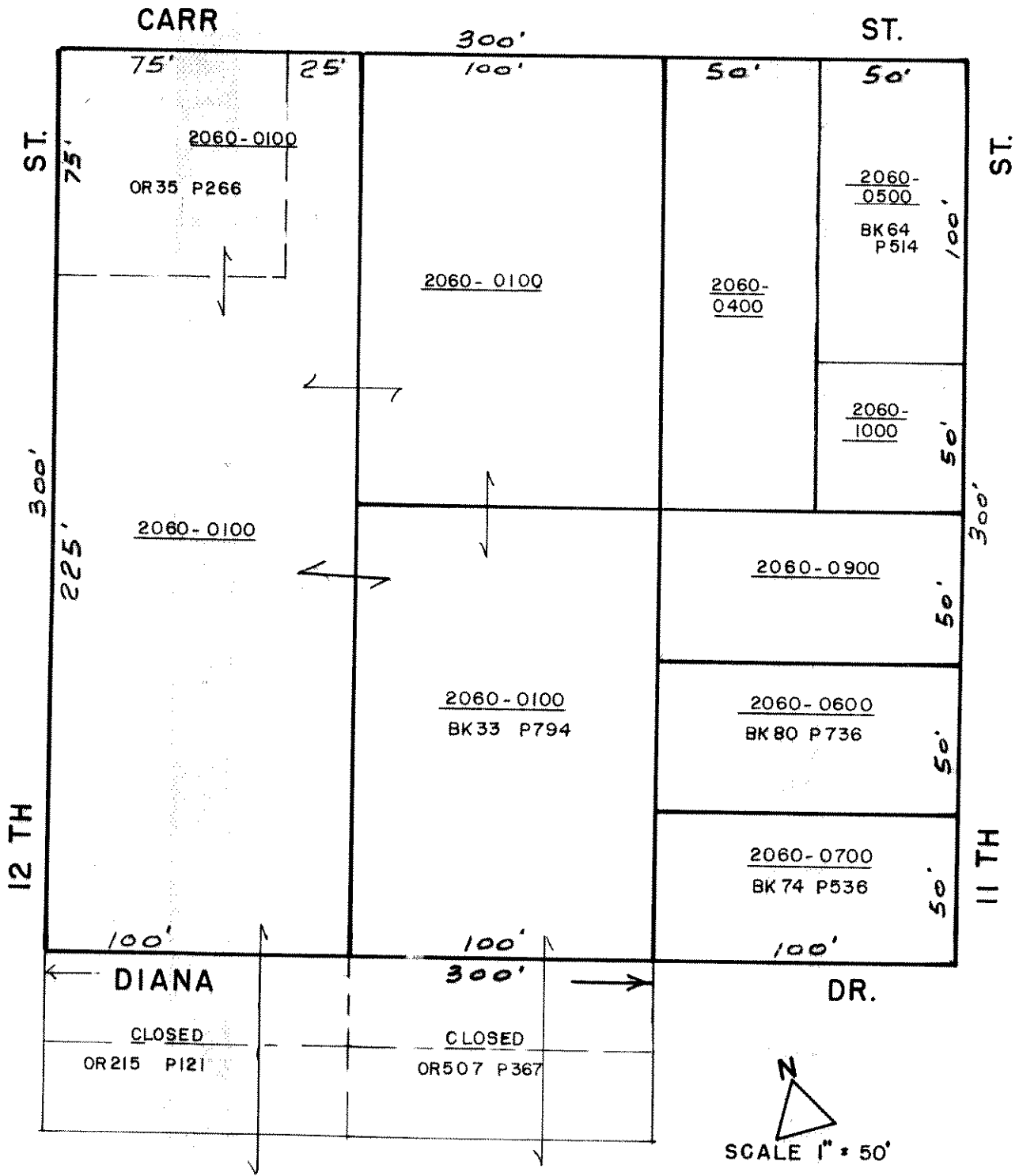

PALATKA

BLOCK 206

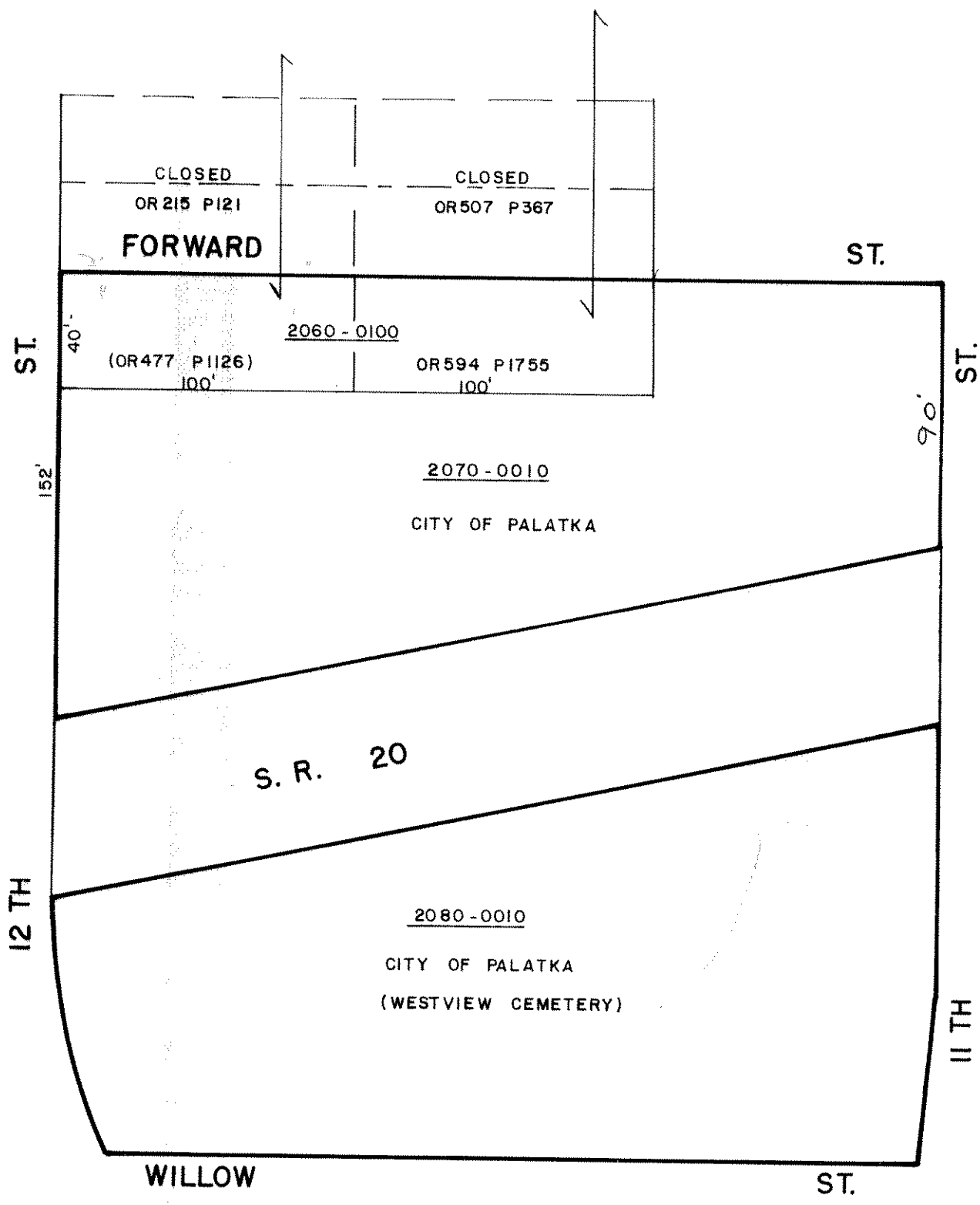

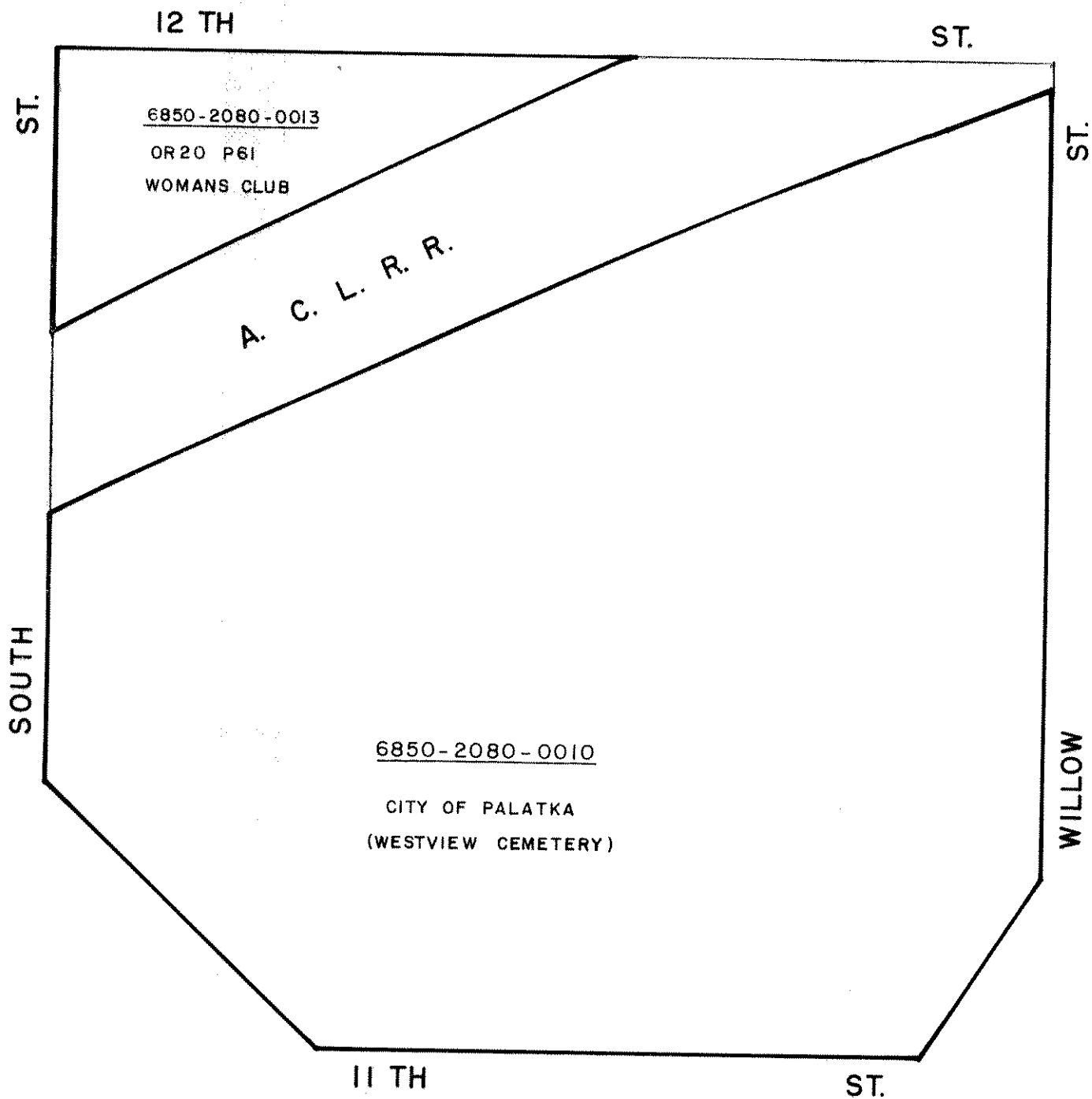

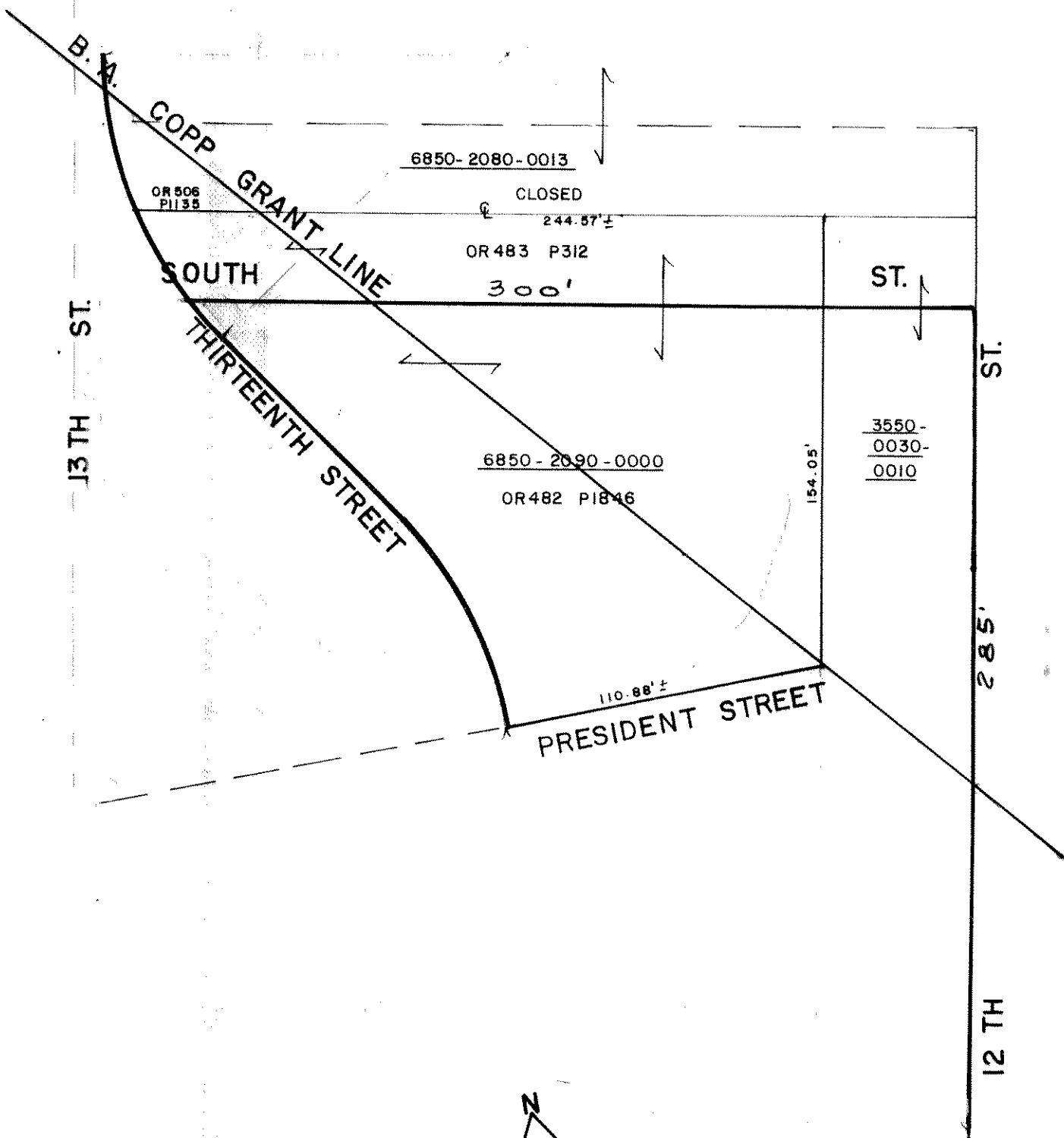



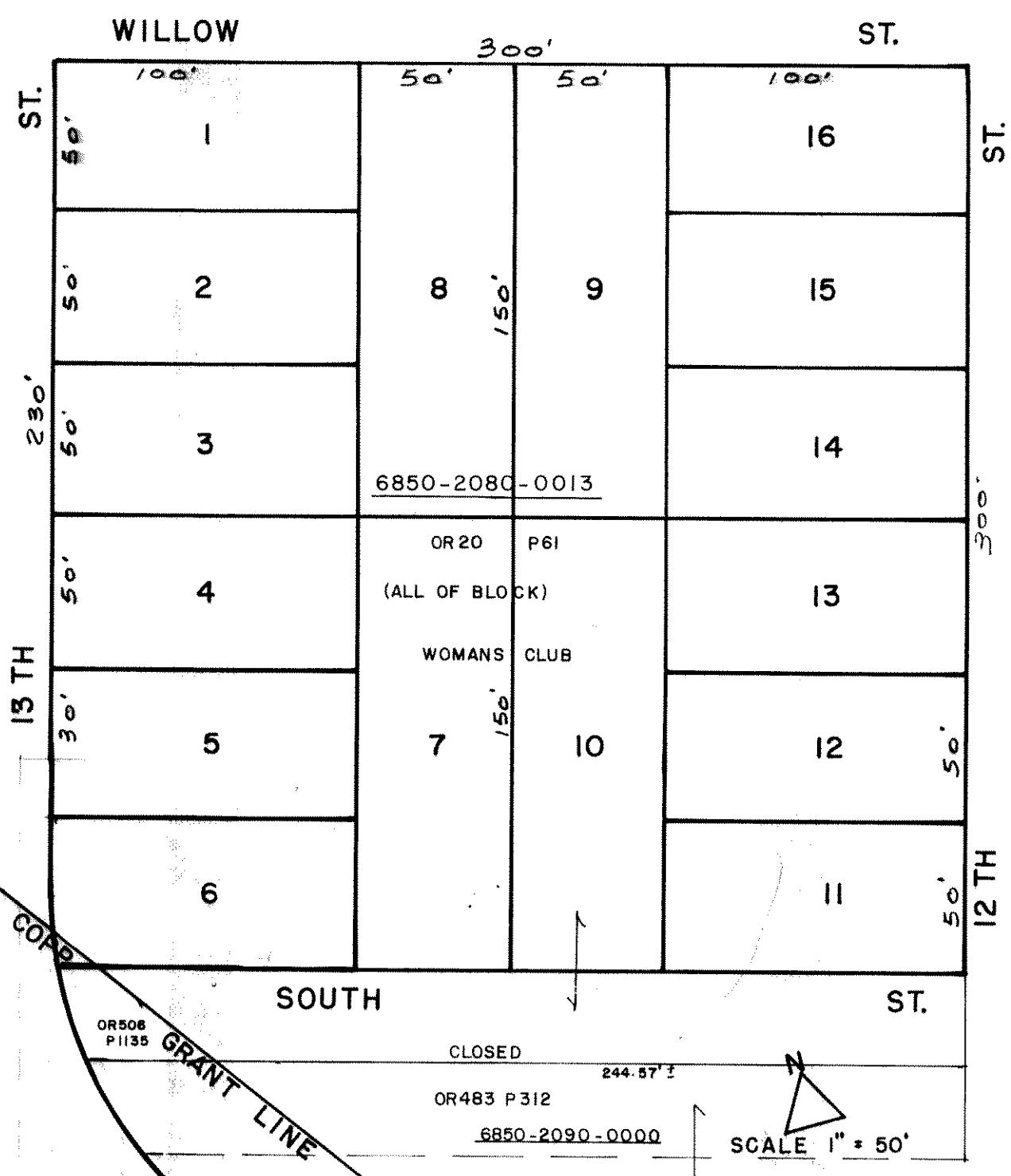

PALATKA

BLOCK 210

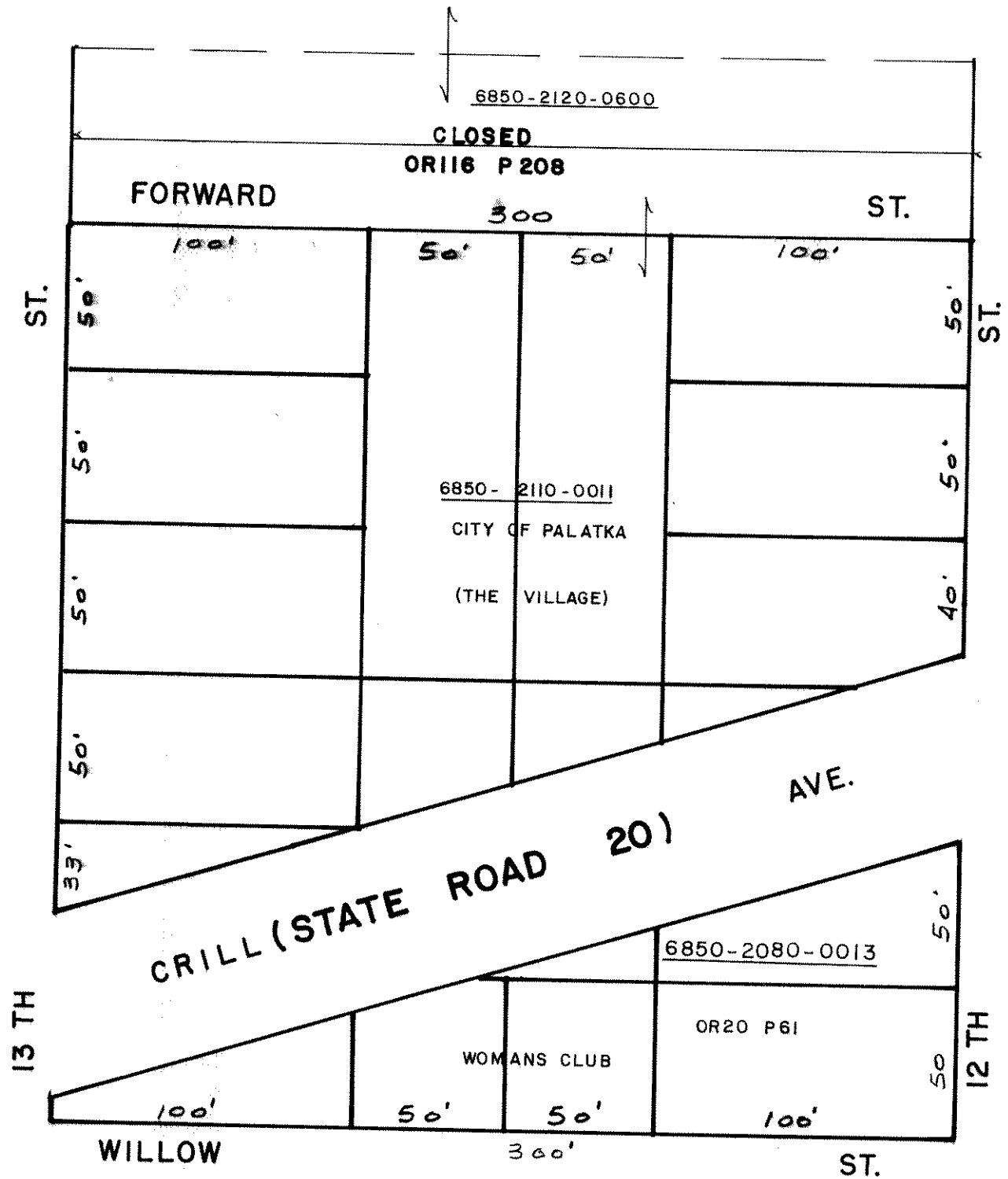

# REPLAT MB 2 P 32

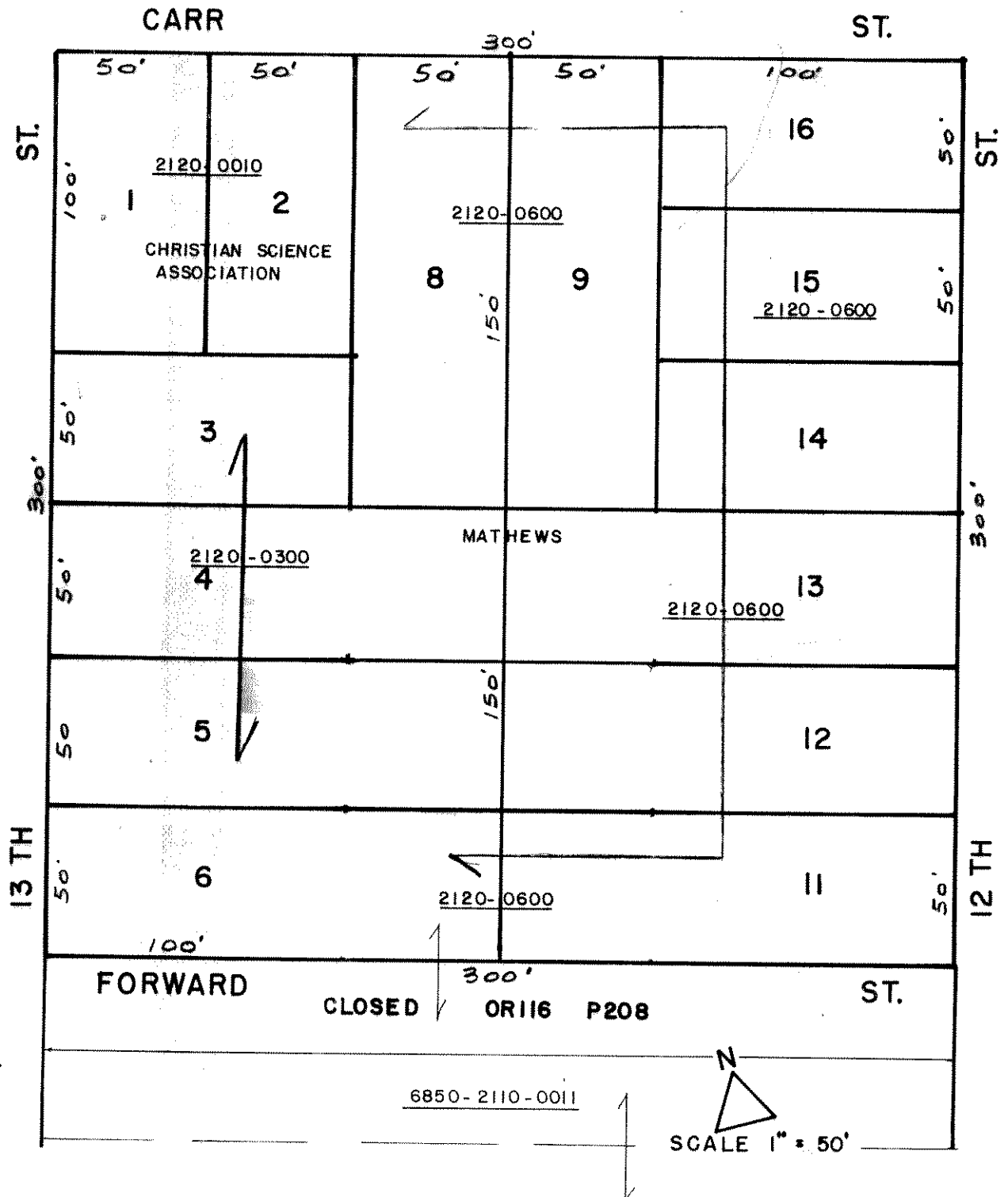

PALATKA

BLOCK 212

REPLAT MB 2 P 32

R-1 | C-2

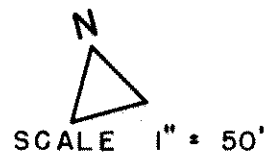
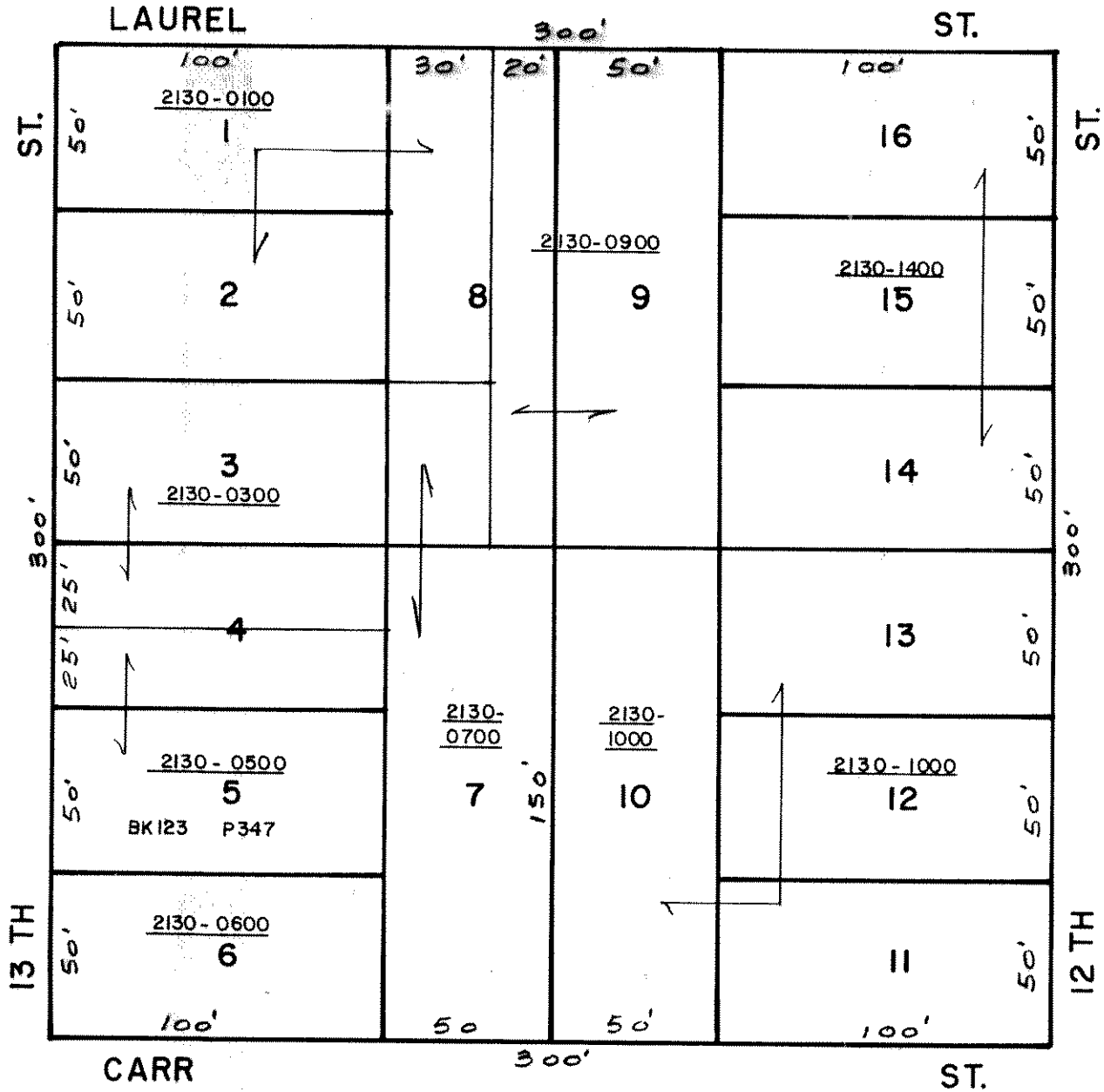

# REPLAT MB2 P32

R-3

1

C-2

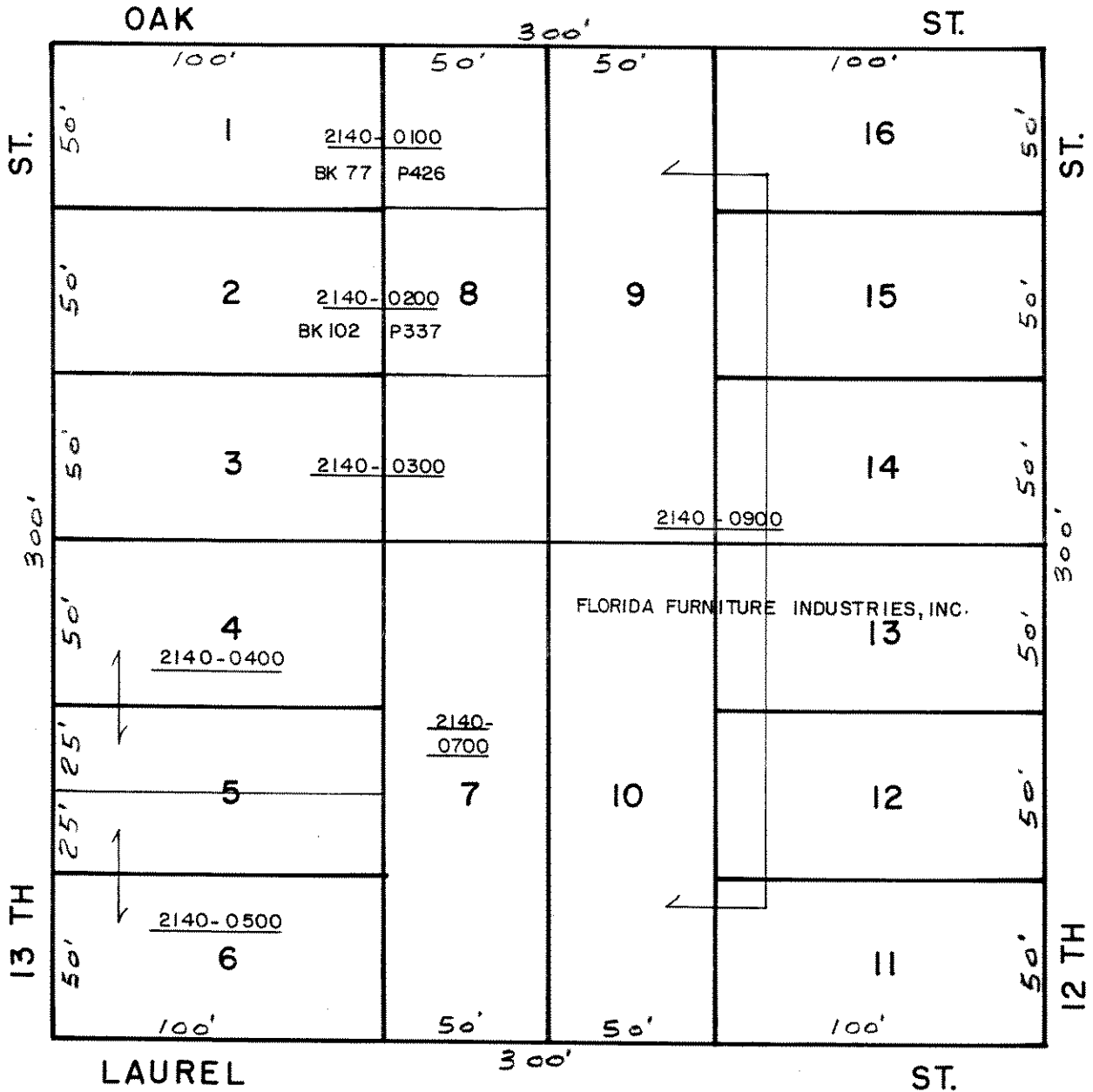



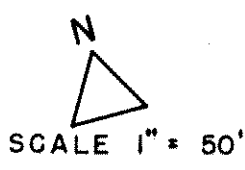
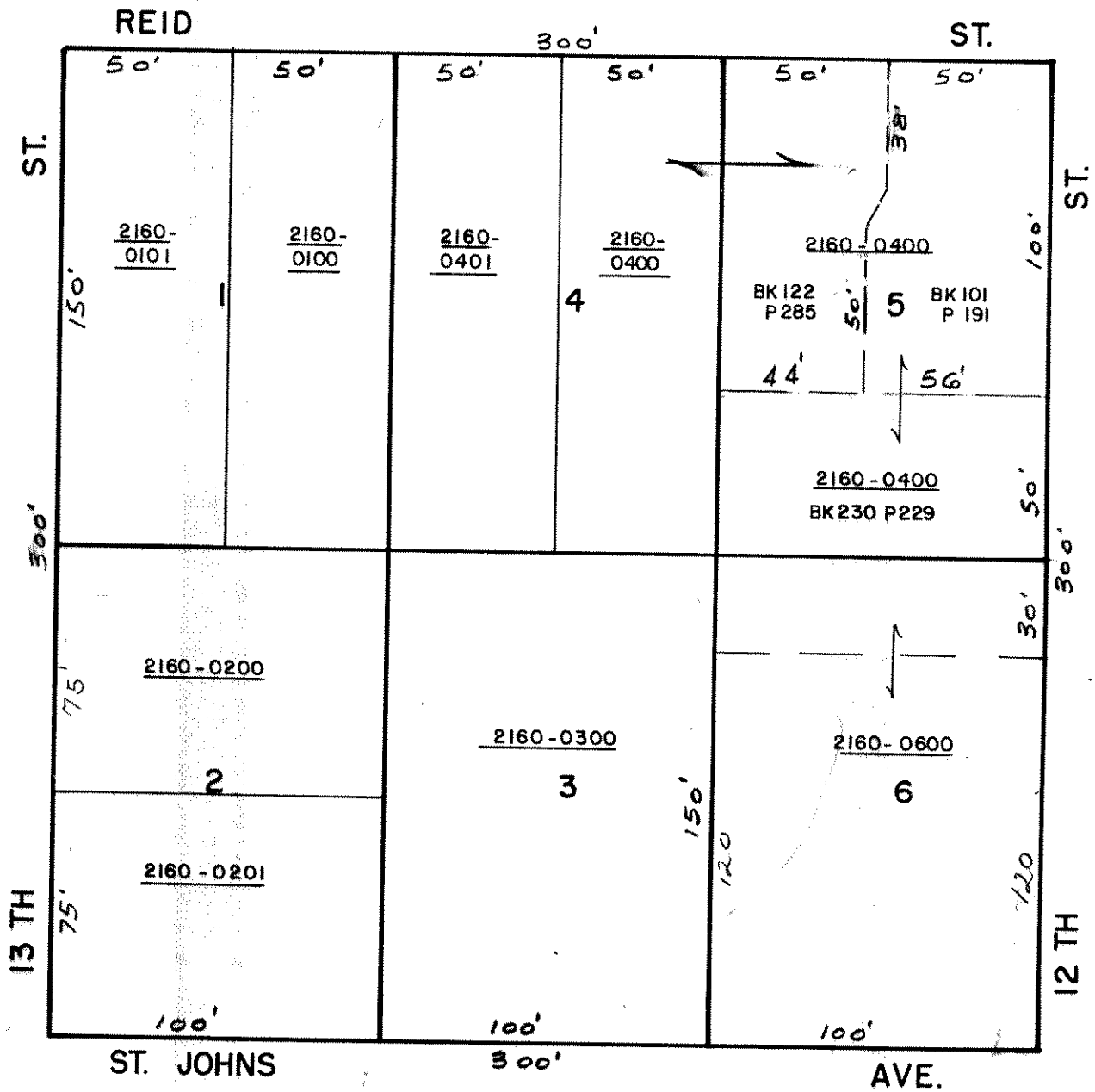

PALATKA

BLOCK 216

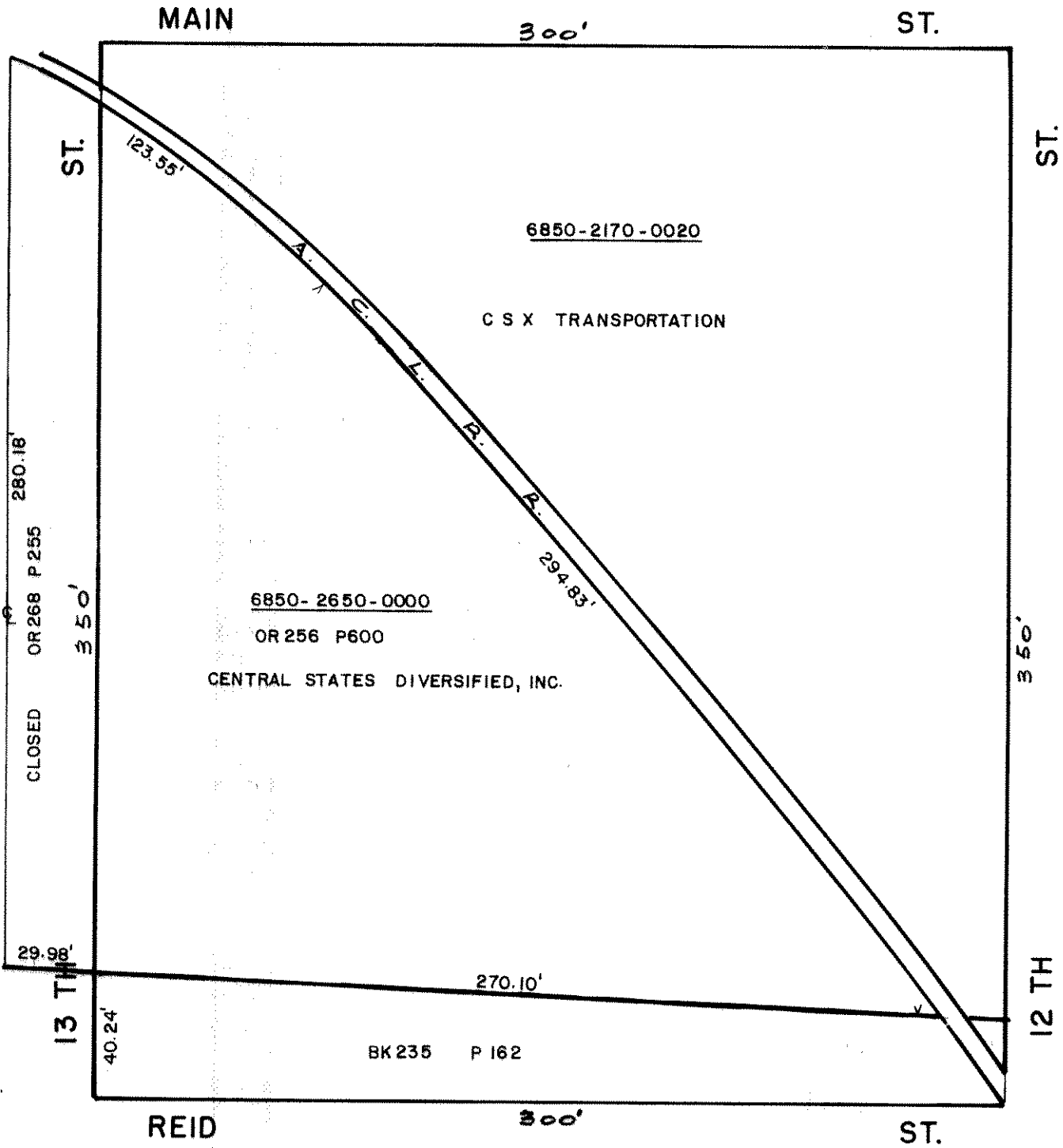

PALATKA

-

BLOCK 217



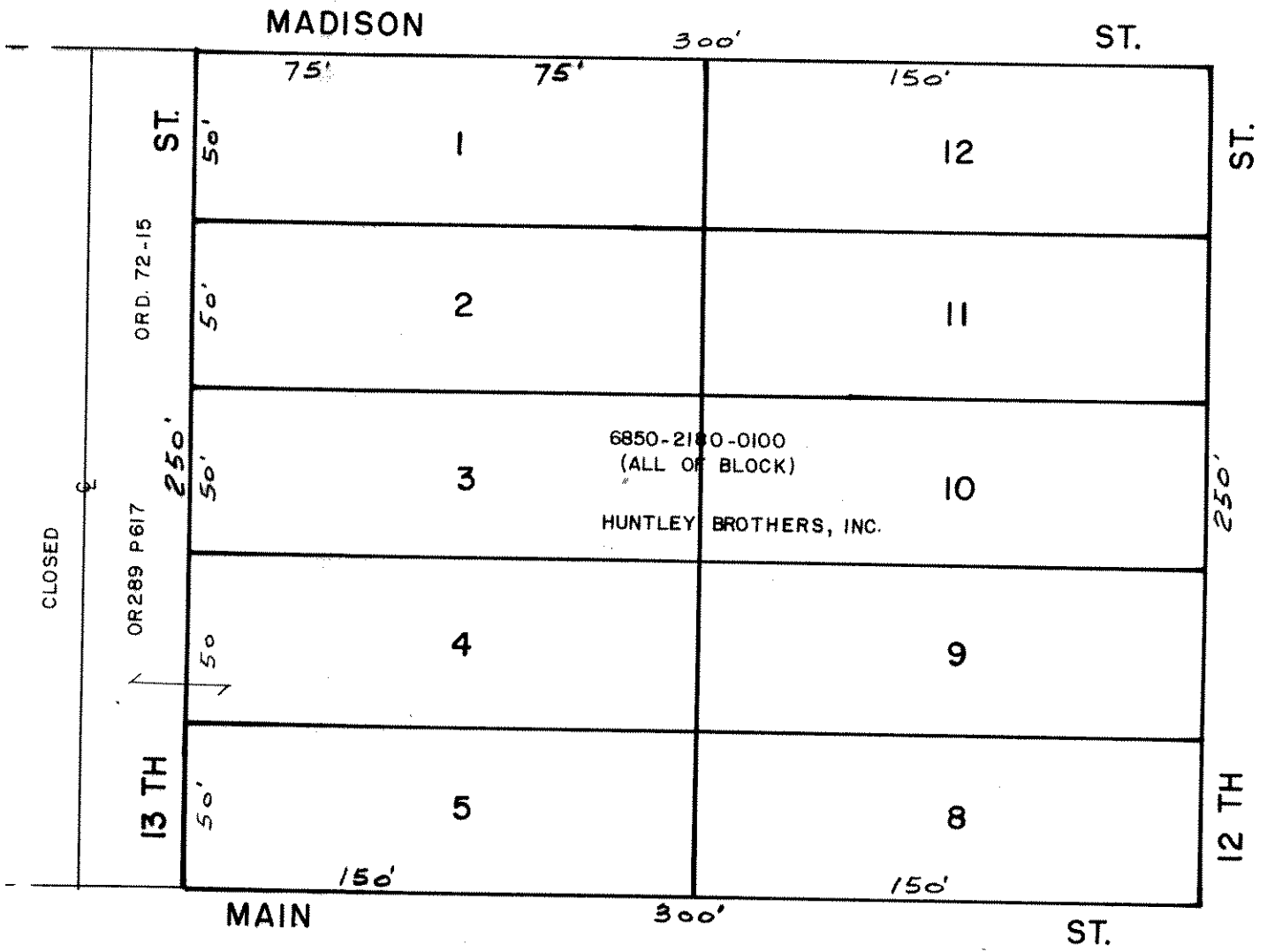

A. C. L. R. R.

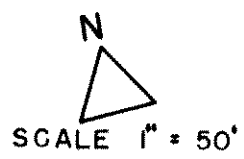

# HANDY PLACE S/D 3420 MBI P174

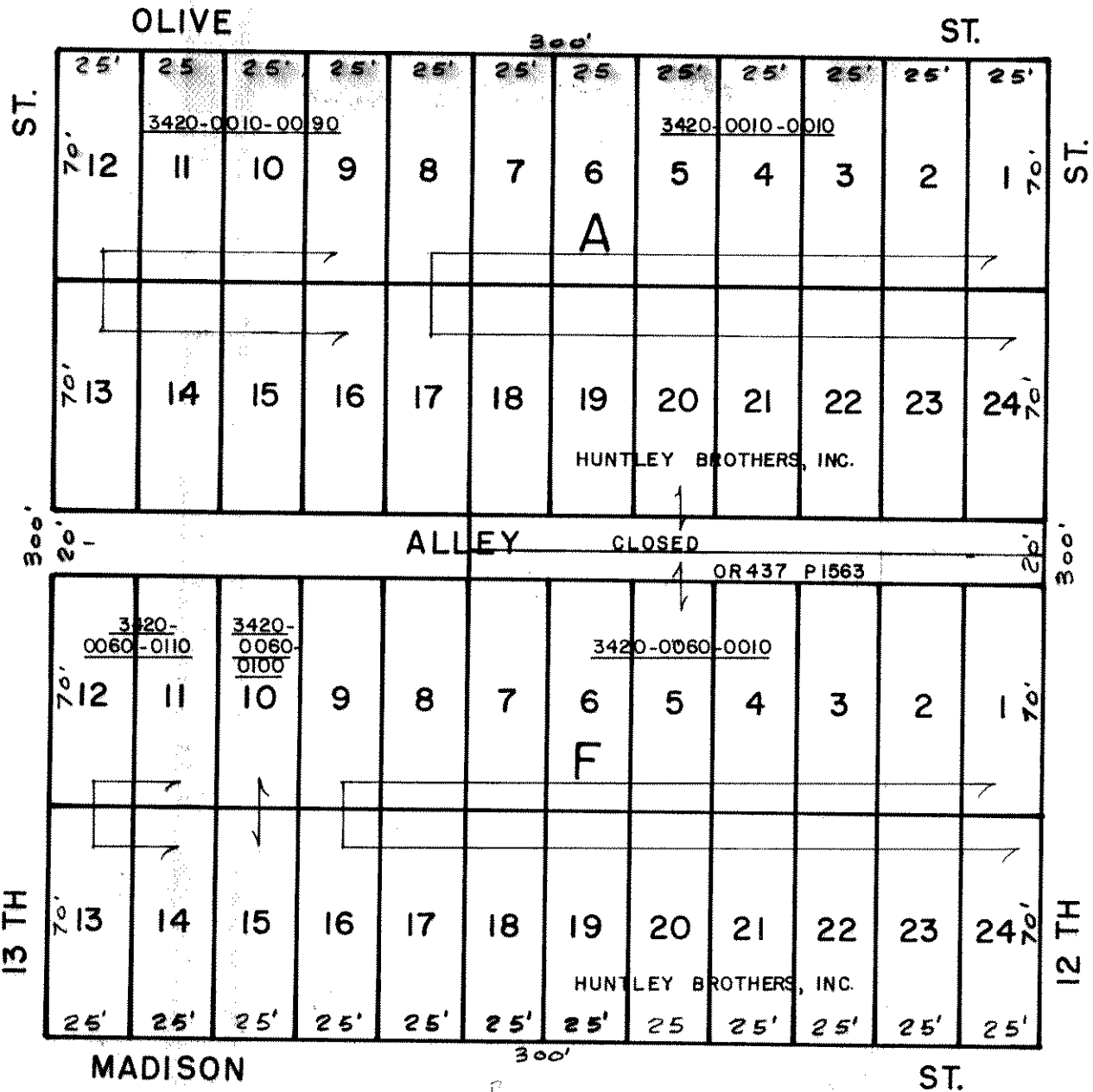

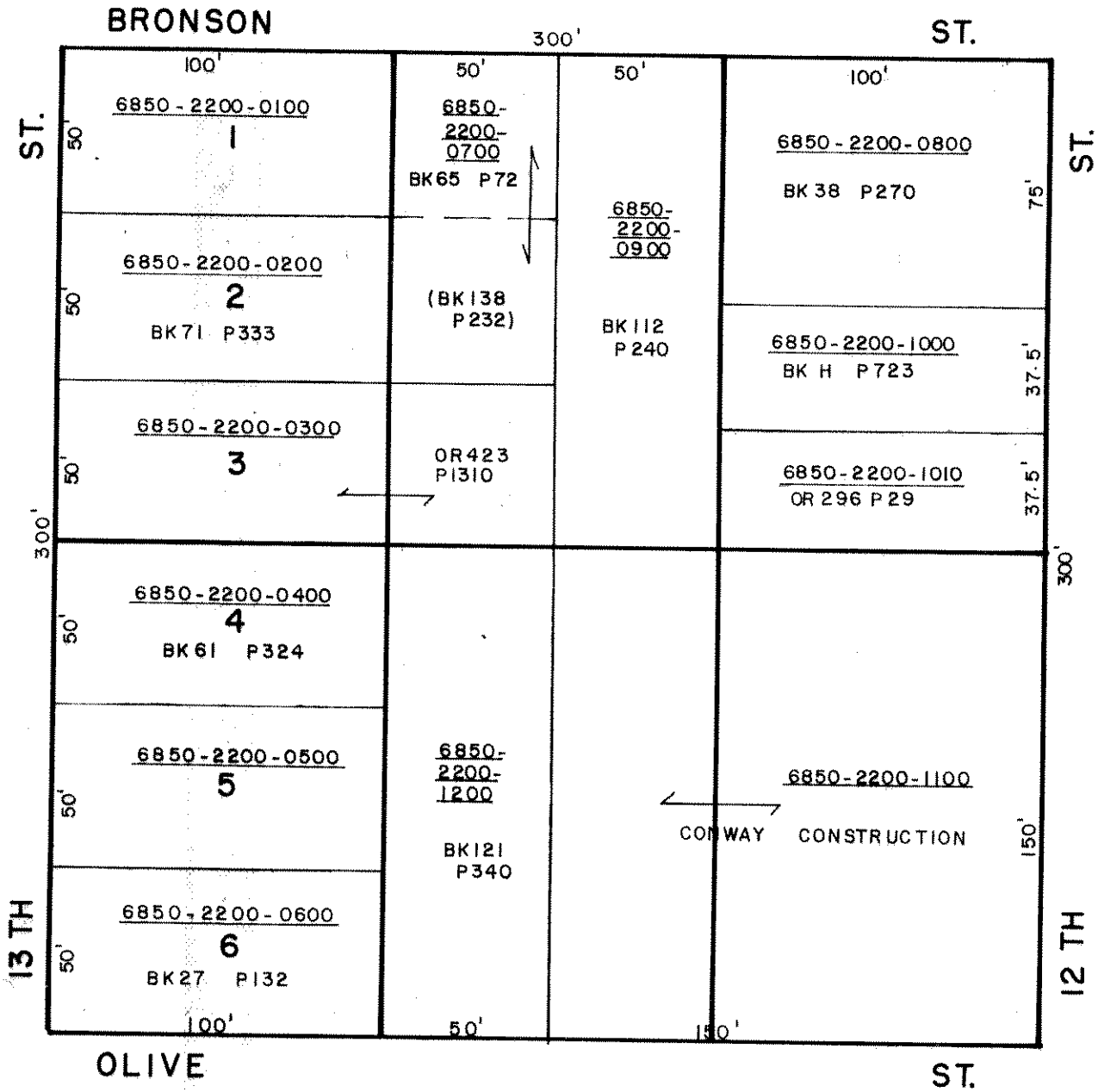

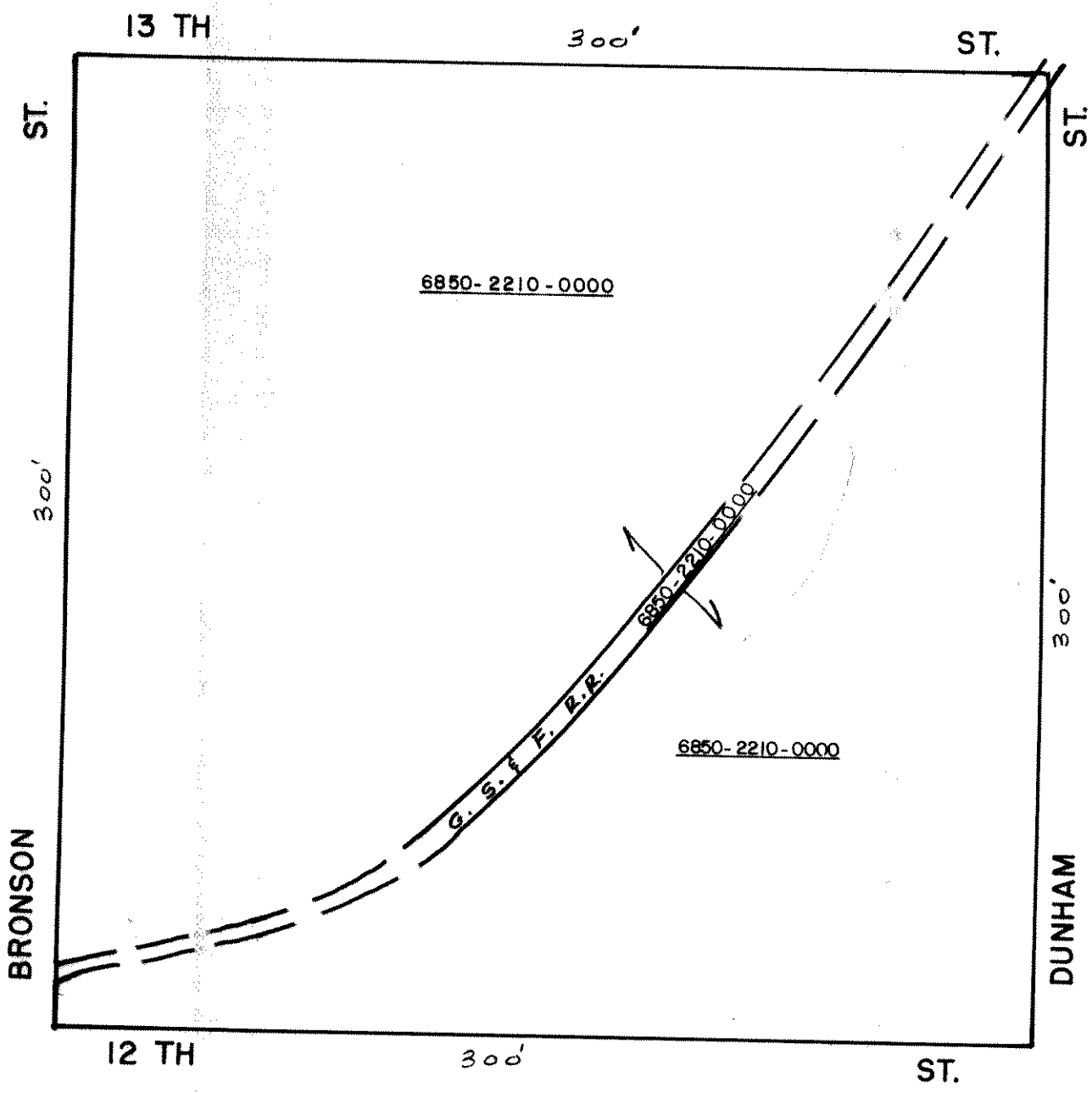

  
 SCALE 1" = 50'

(KENNERLY'S ADDITION)

**MB 3 P161**

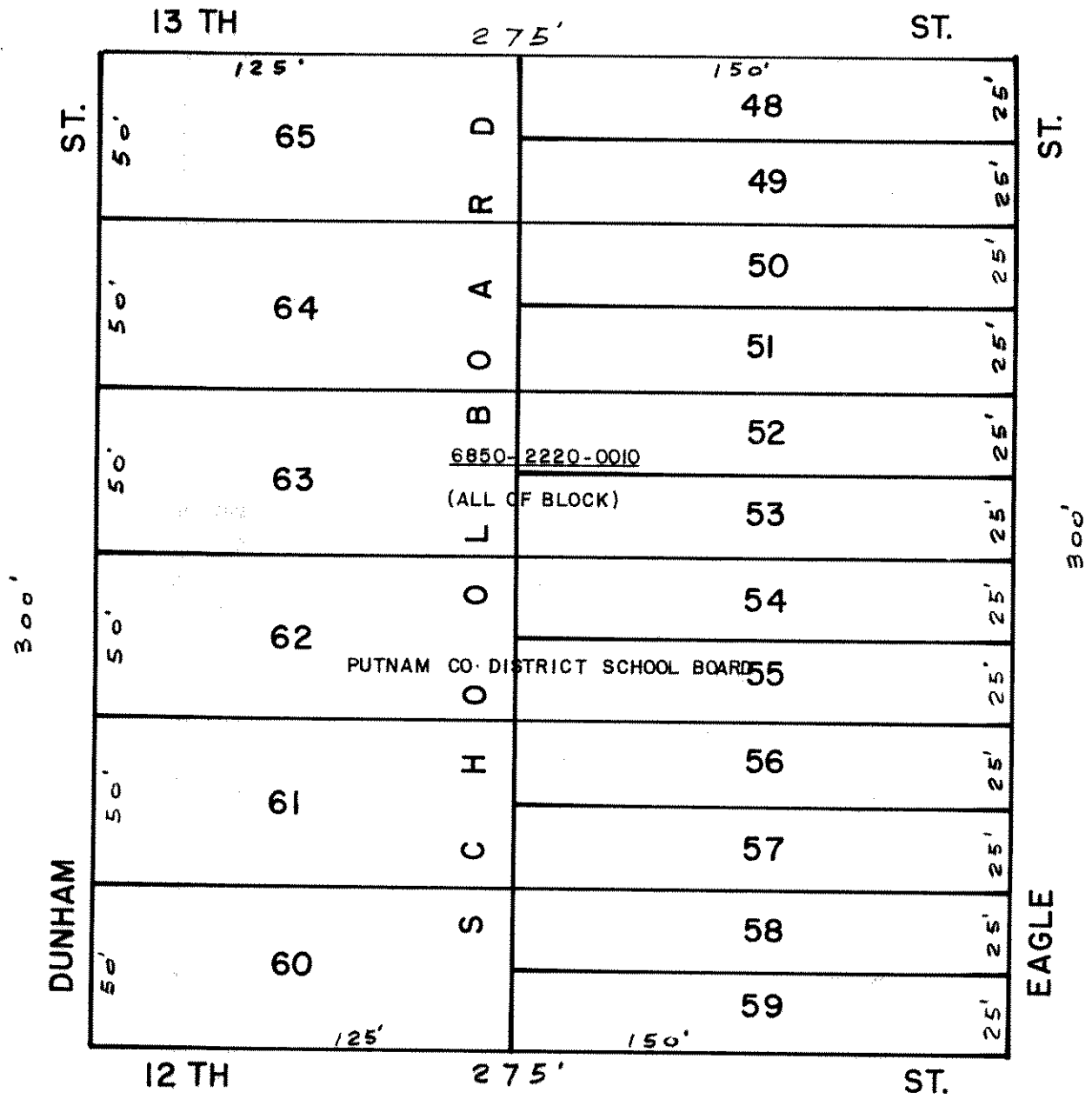

(KENNERLY'S ADDITION)

MB 3 P 161

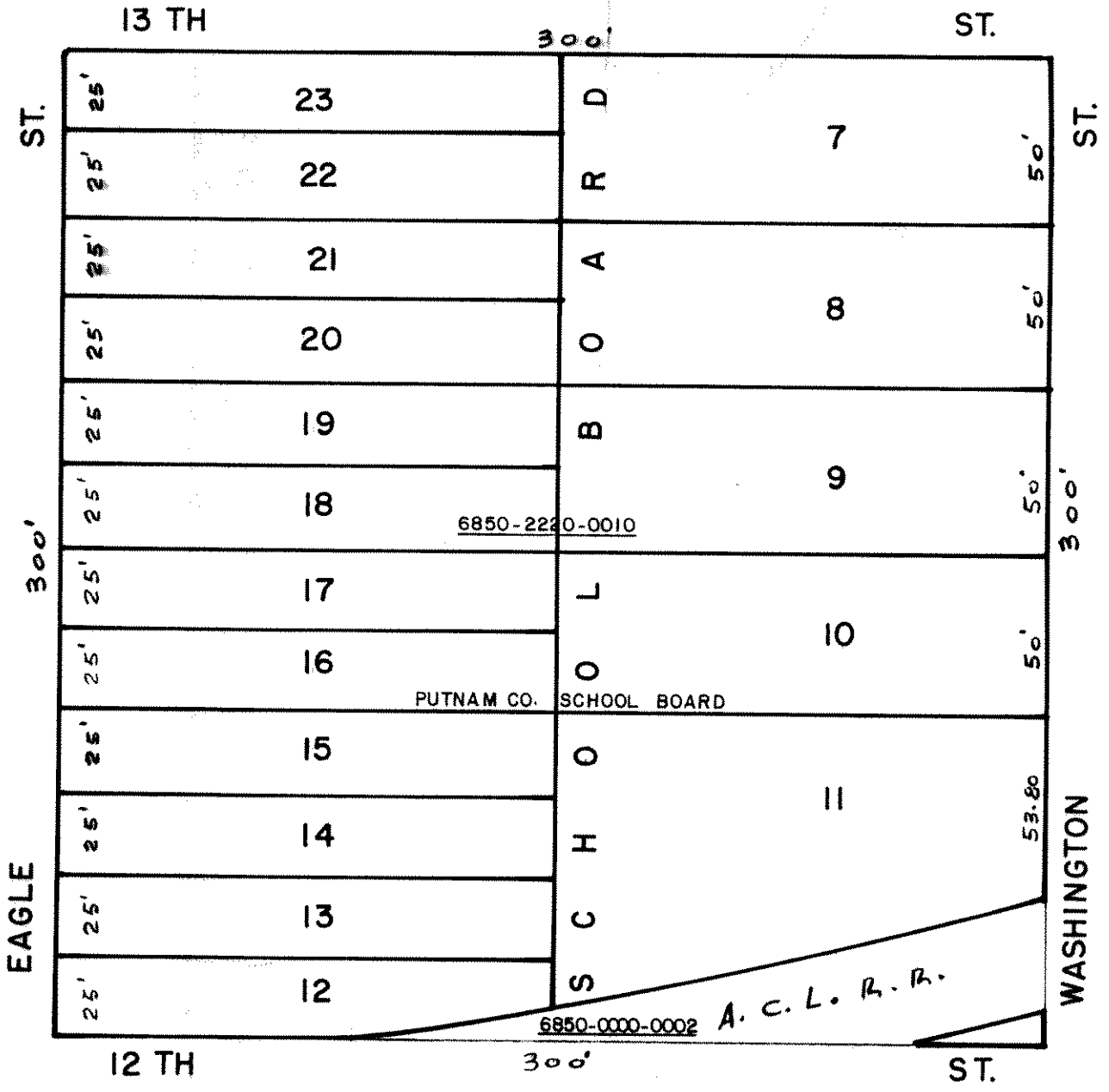

(JAMES SUB-DIV.)  
**WEST OF R.R.**  
**MB 2 P3**

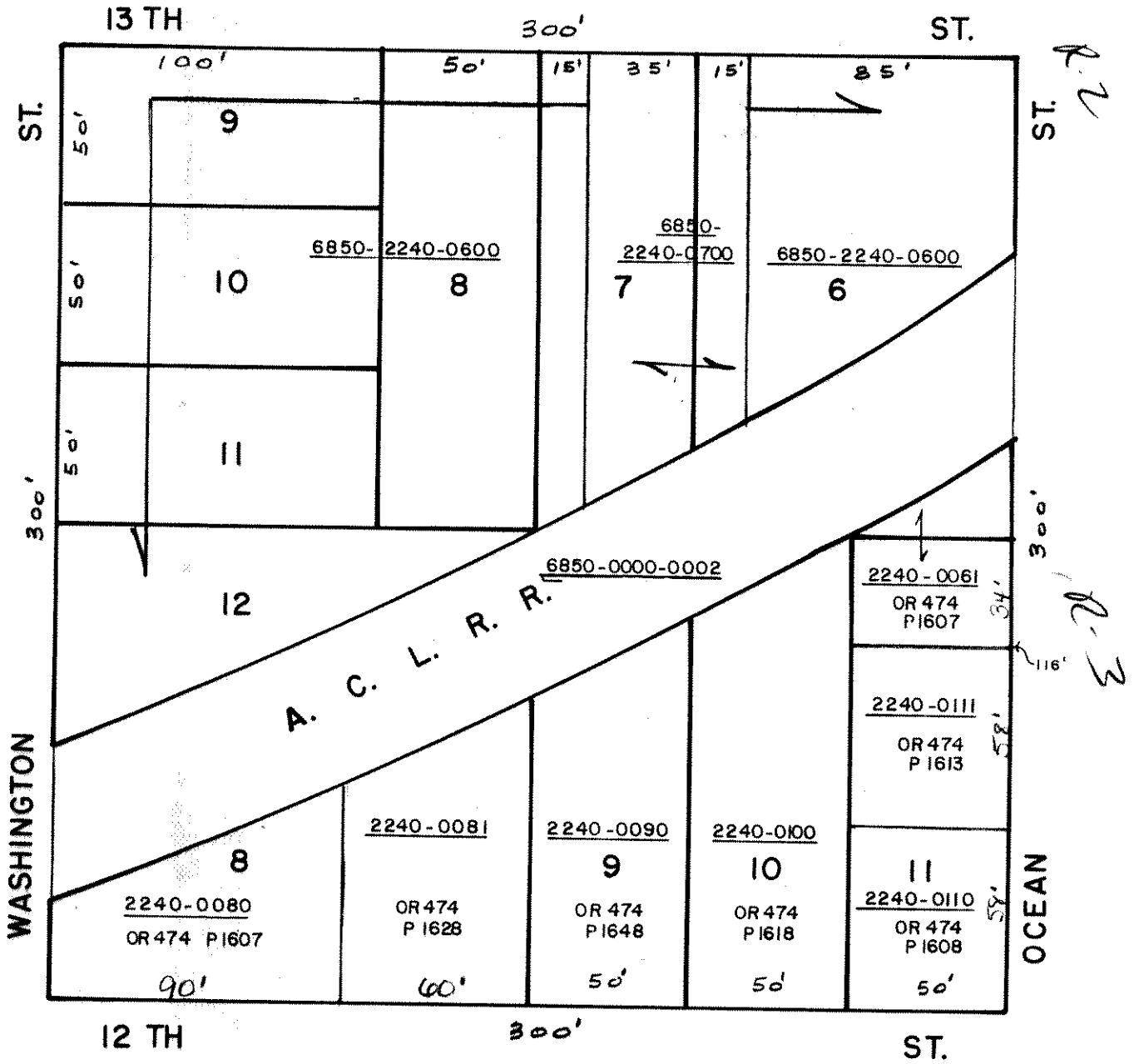

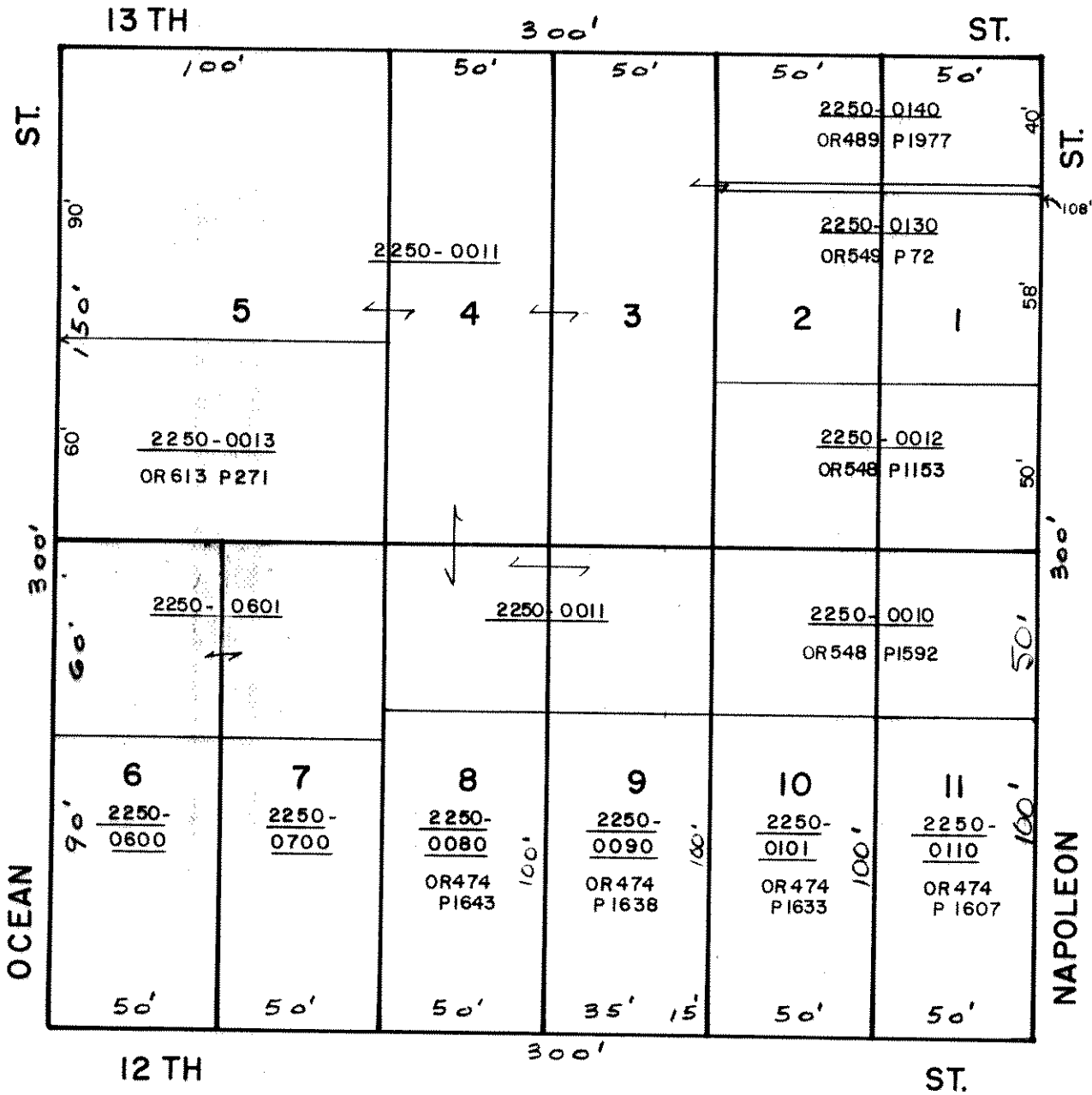

 N  
 SCALE 1" = 50'



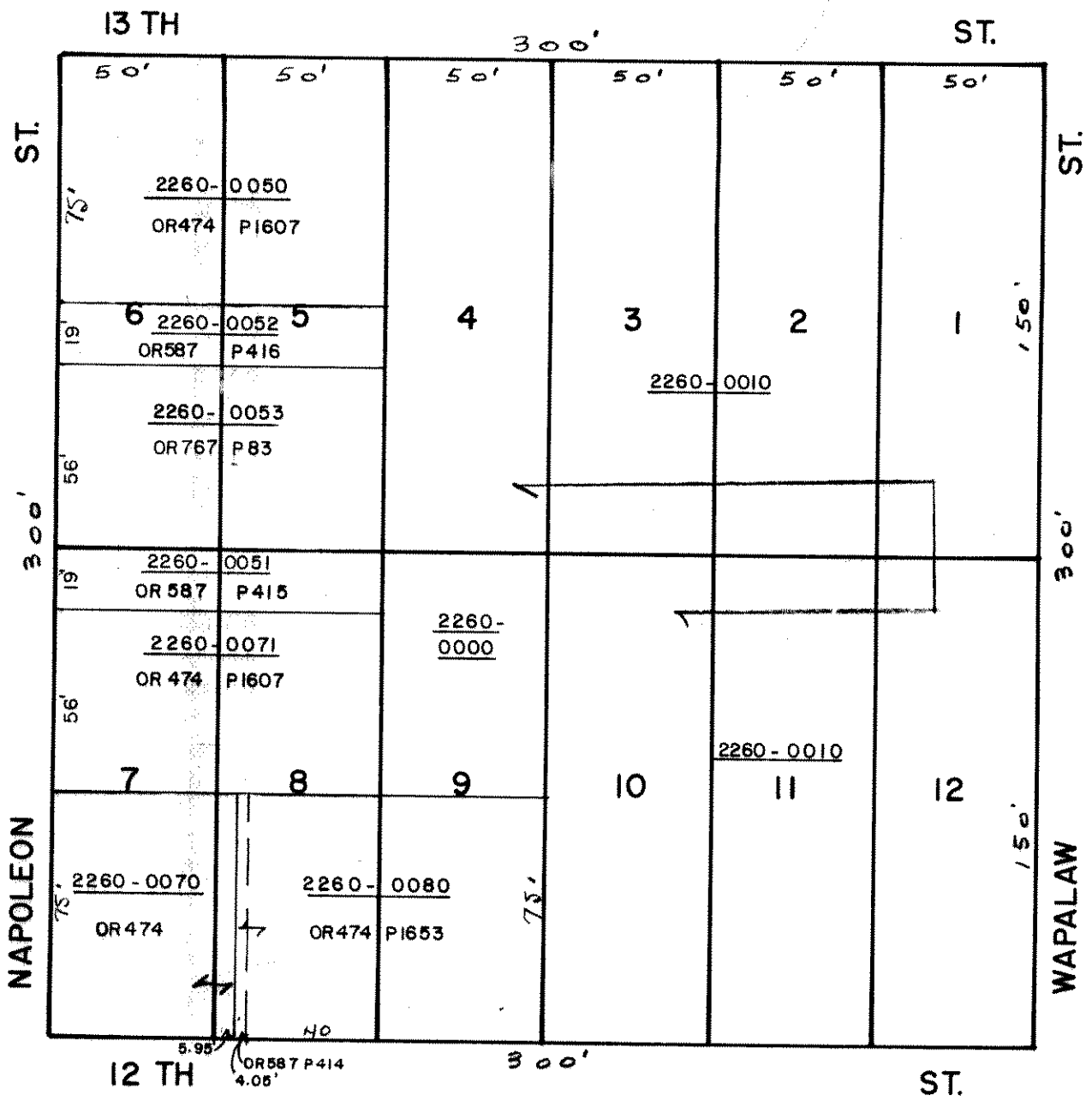

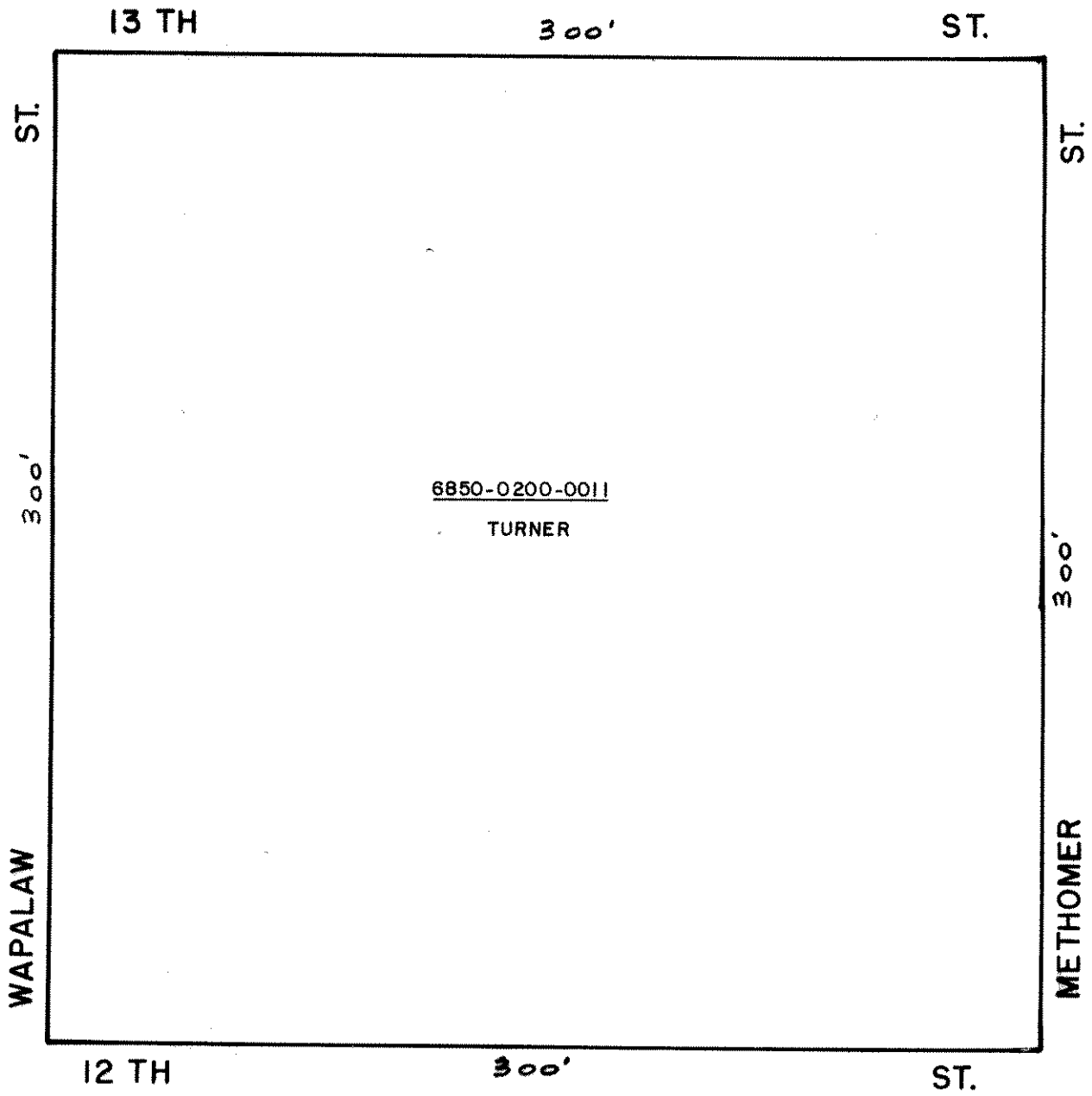

N  
SCALE 1" = 50'

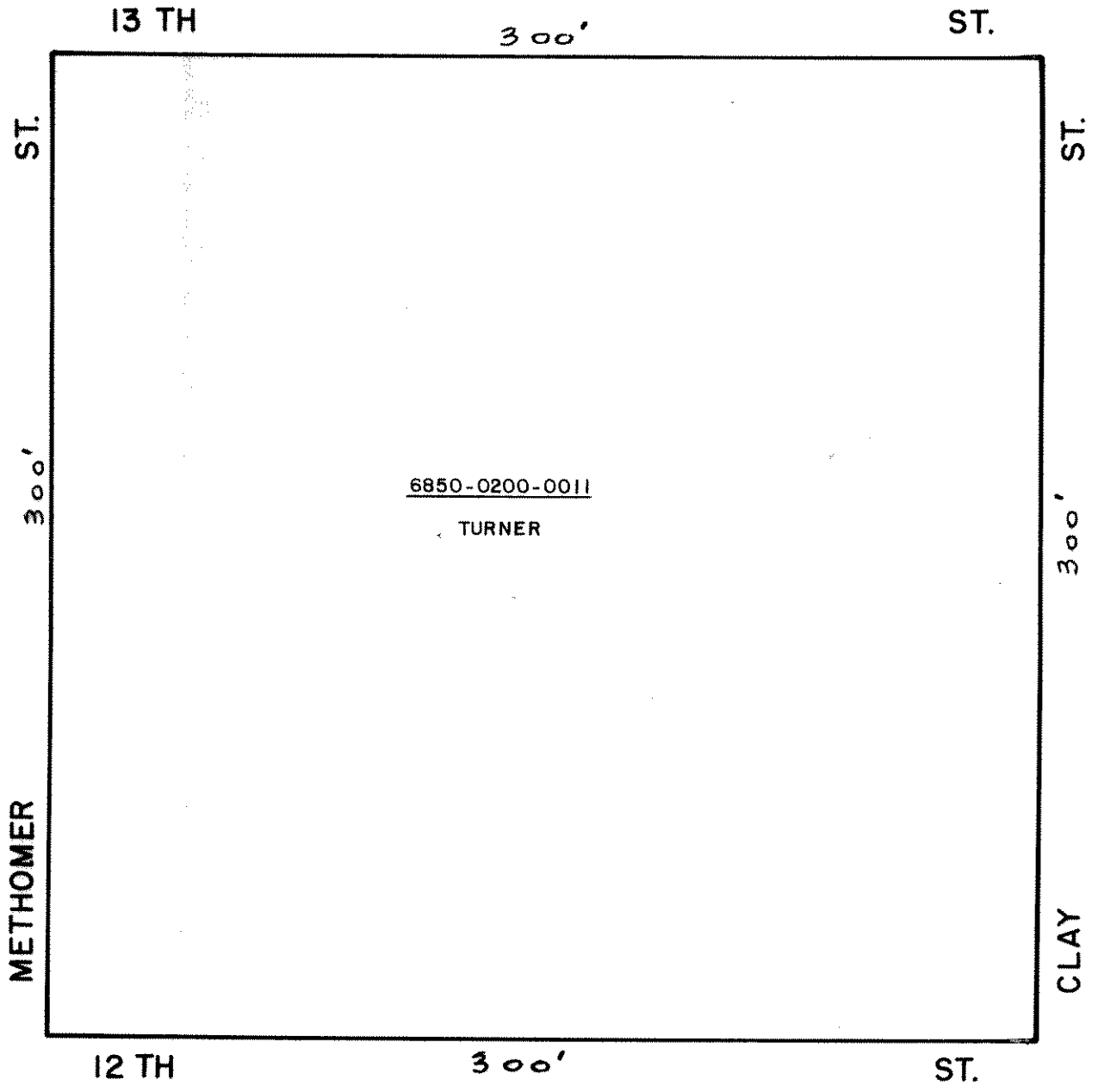

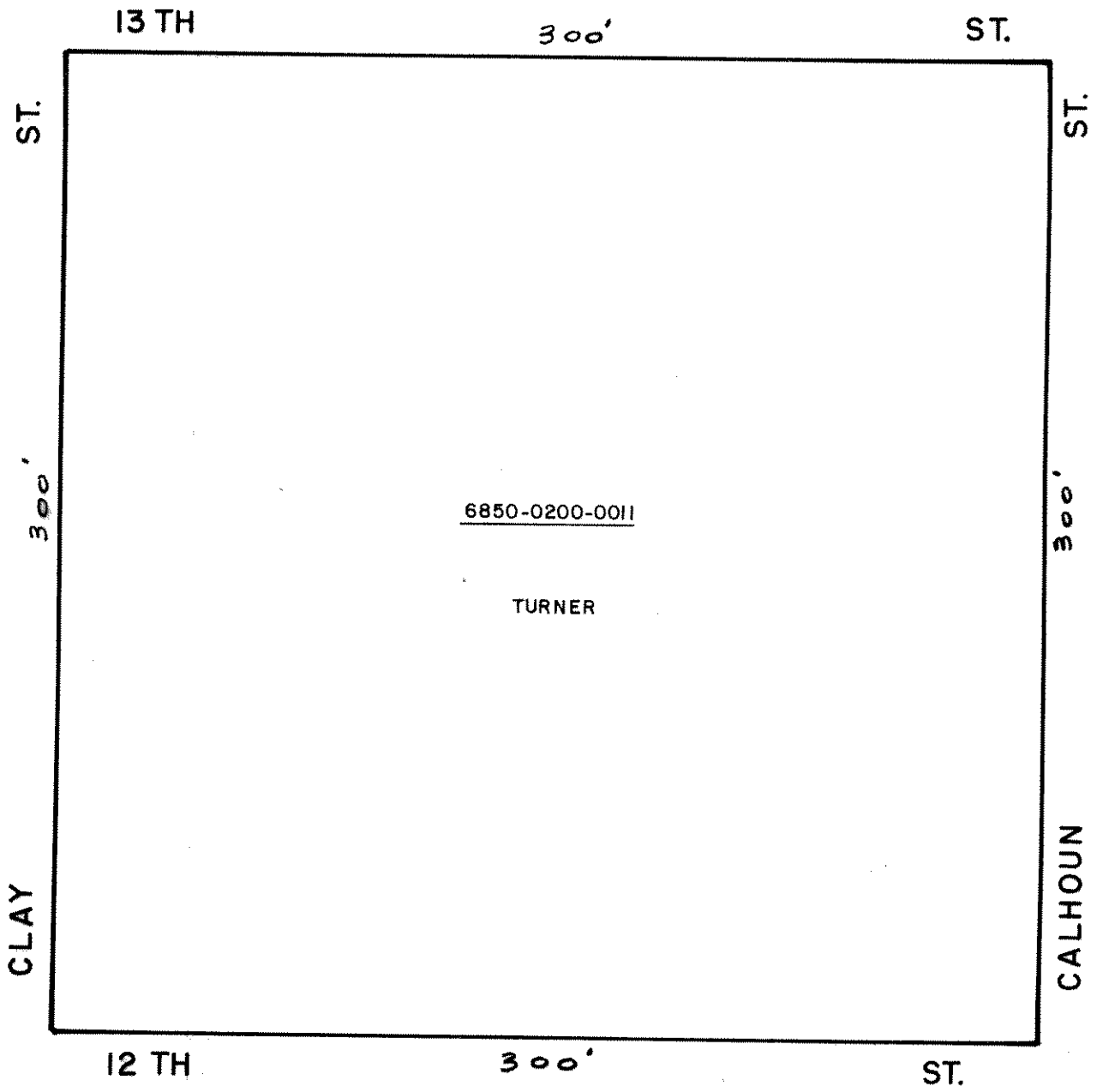

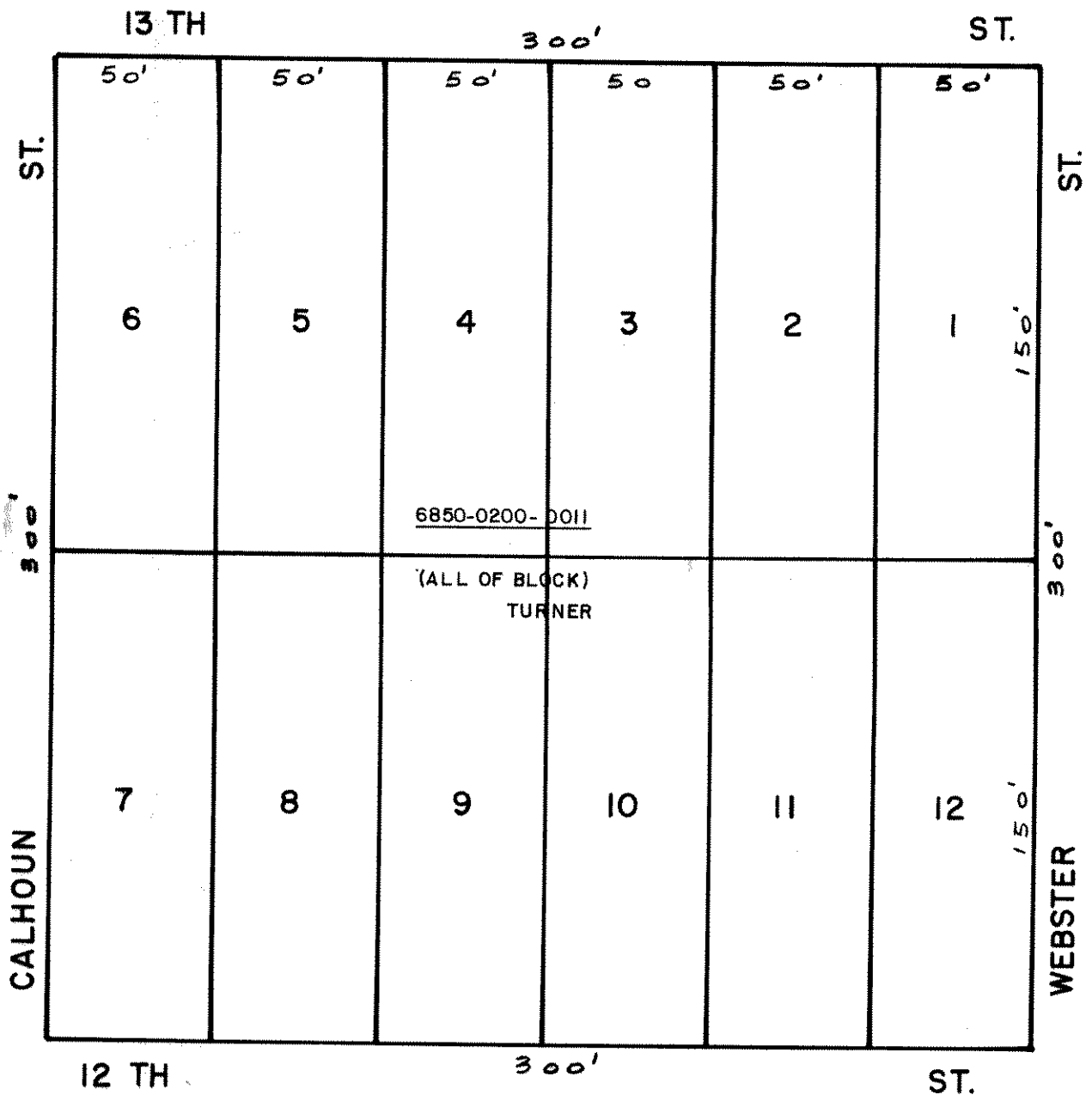



  
 SCALE 1" = 50'

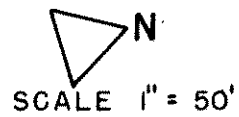
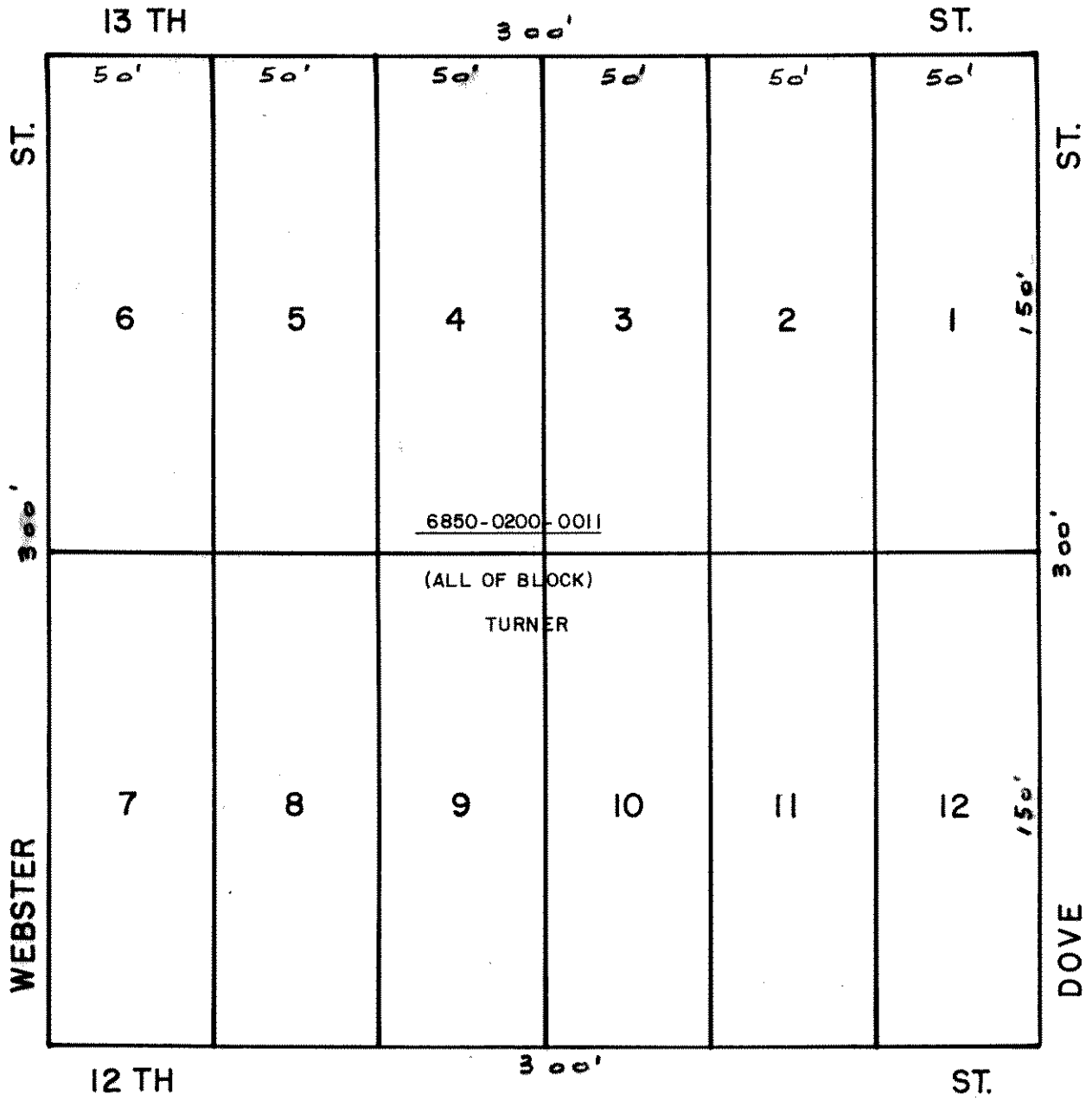

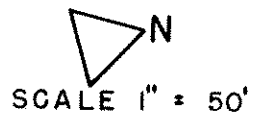
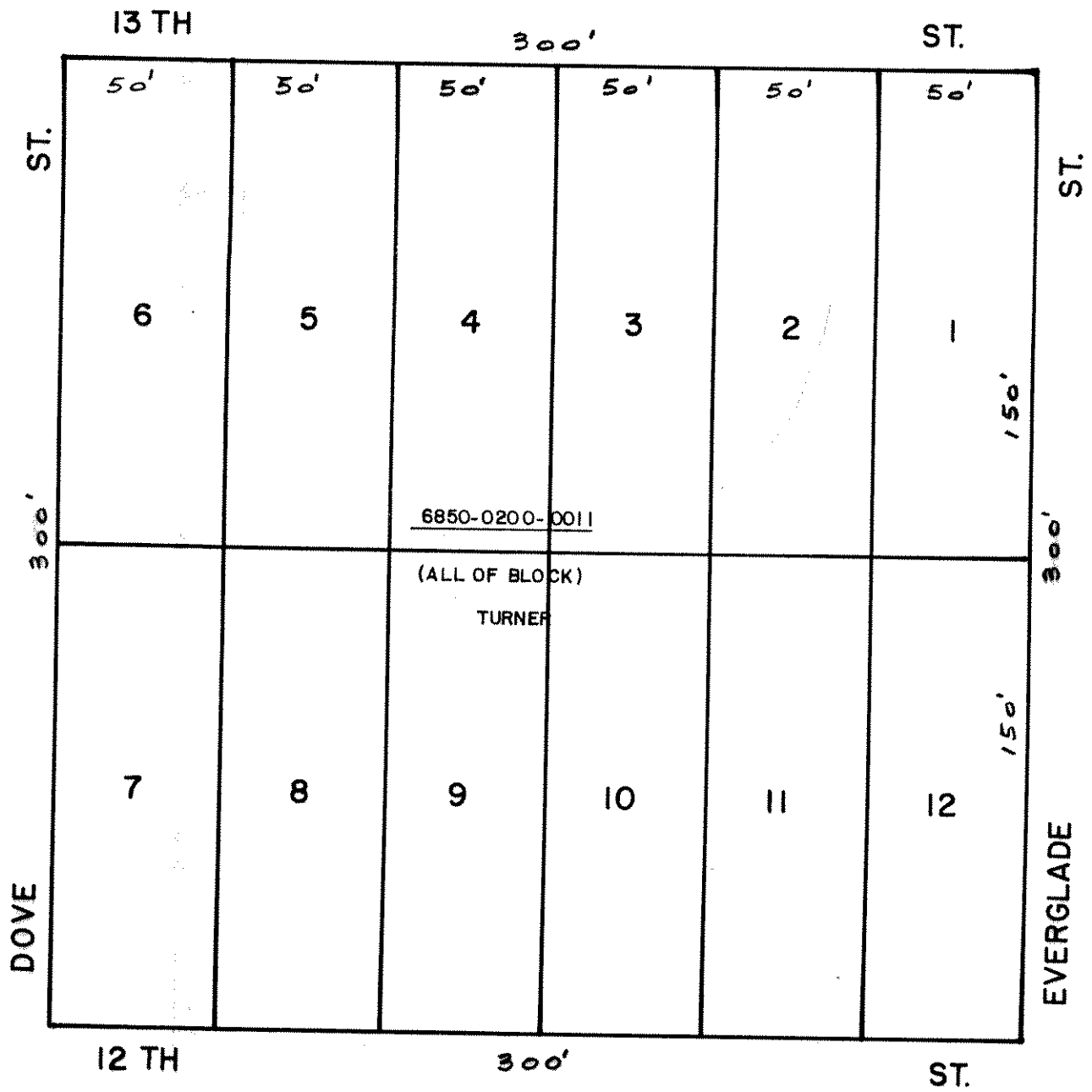

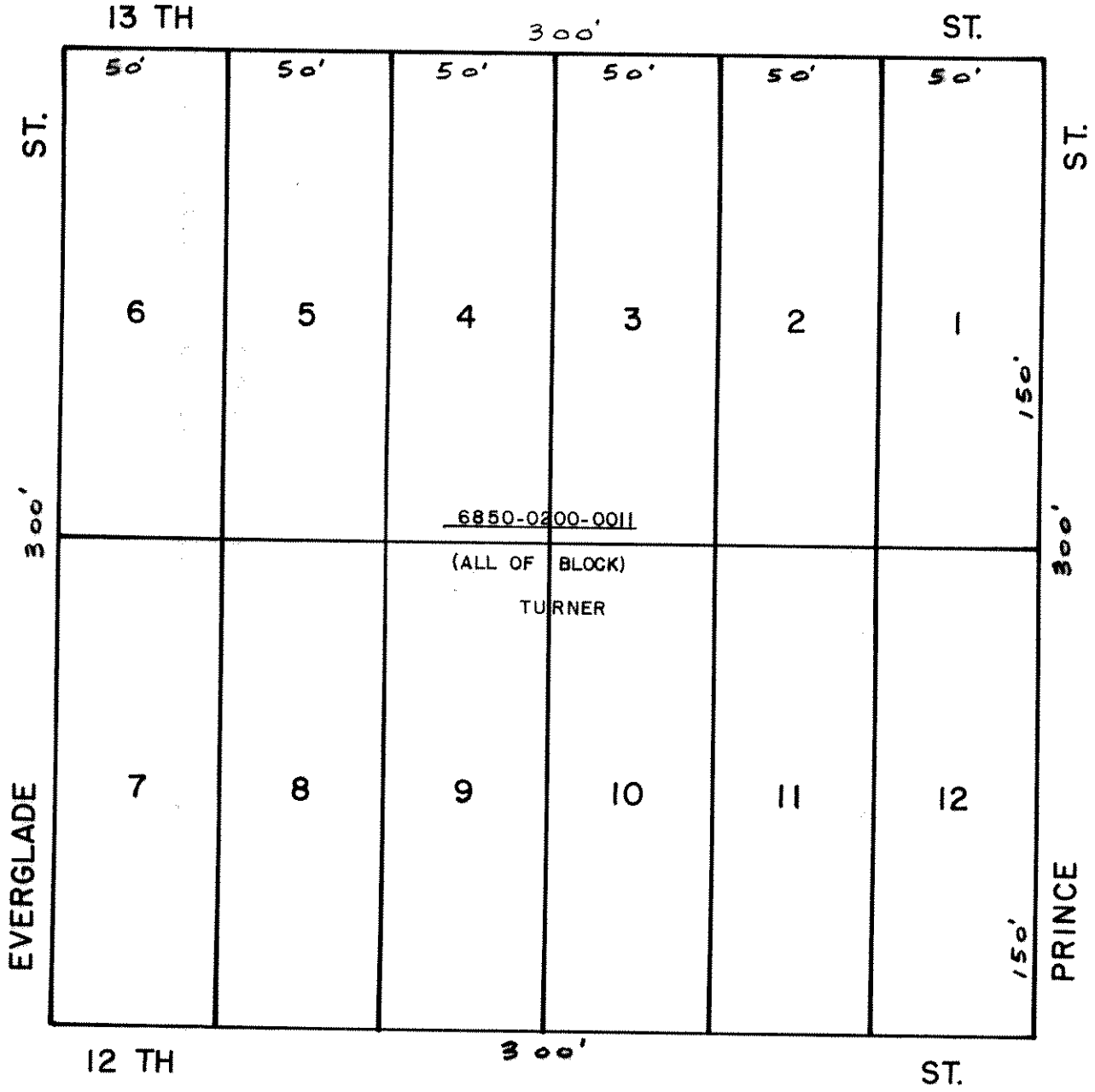



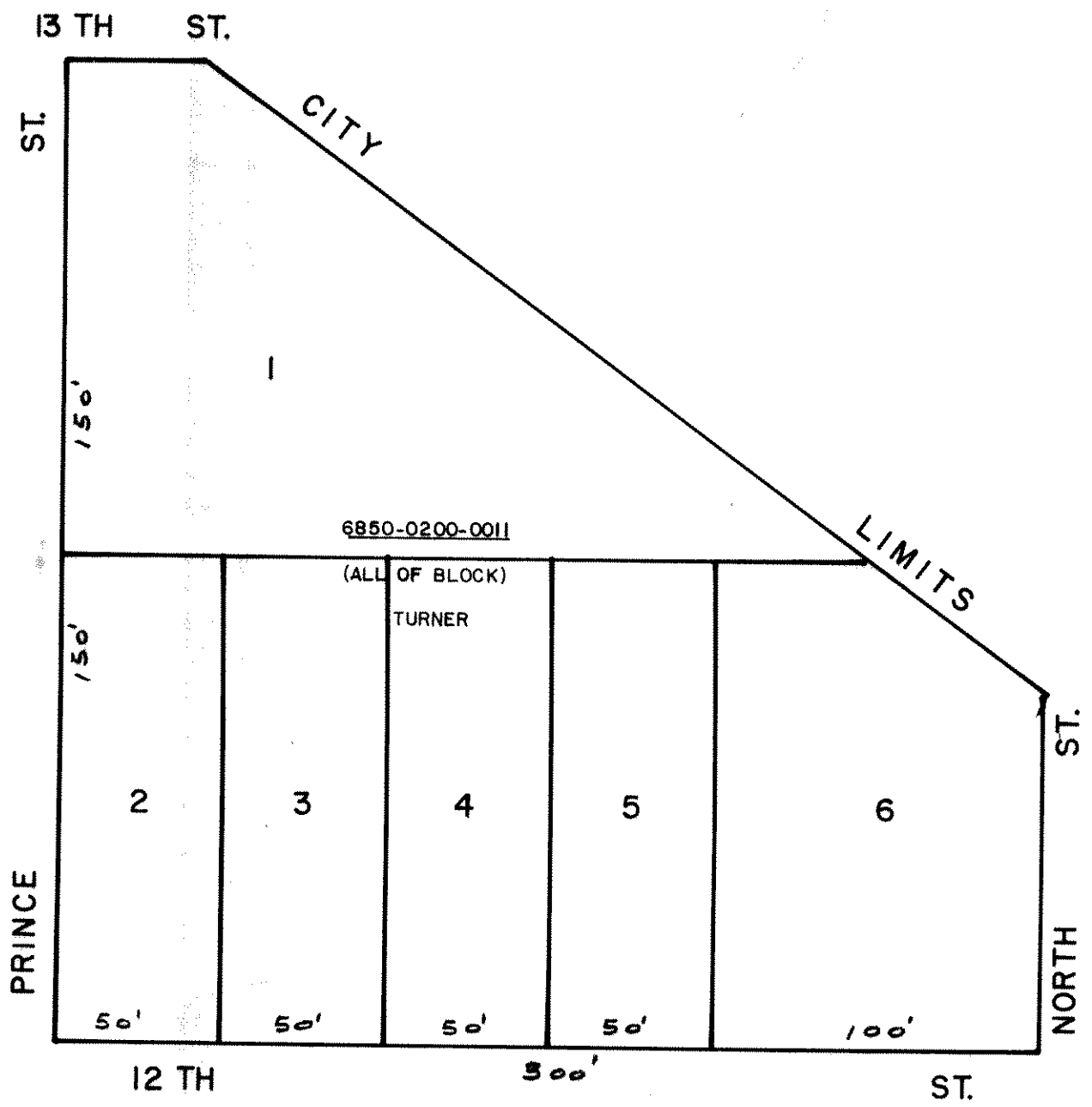

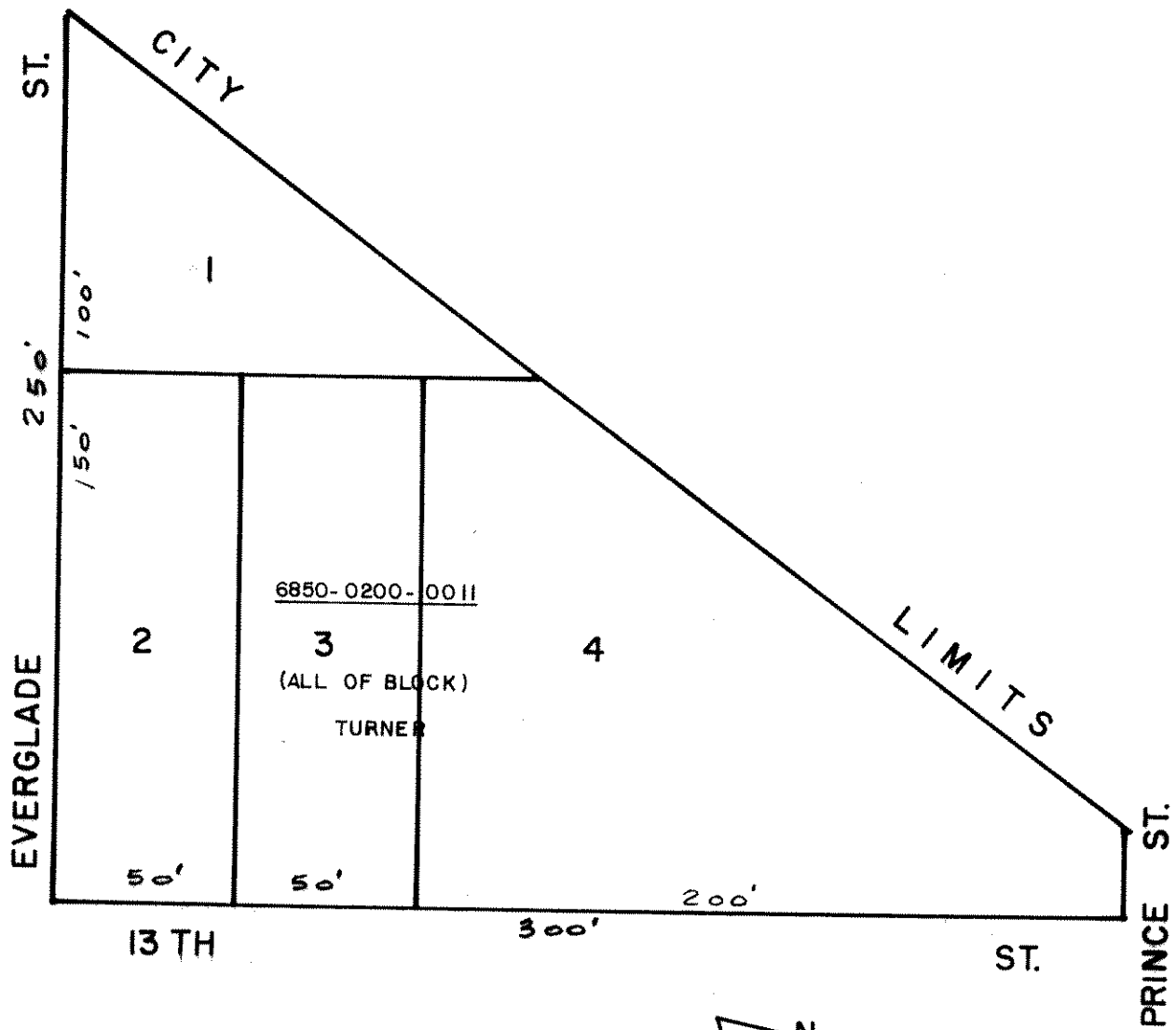

  
 SCALE 1" = 50'

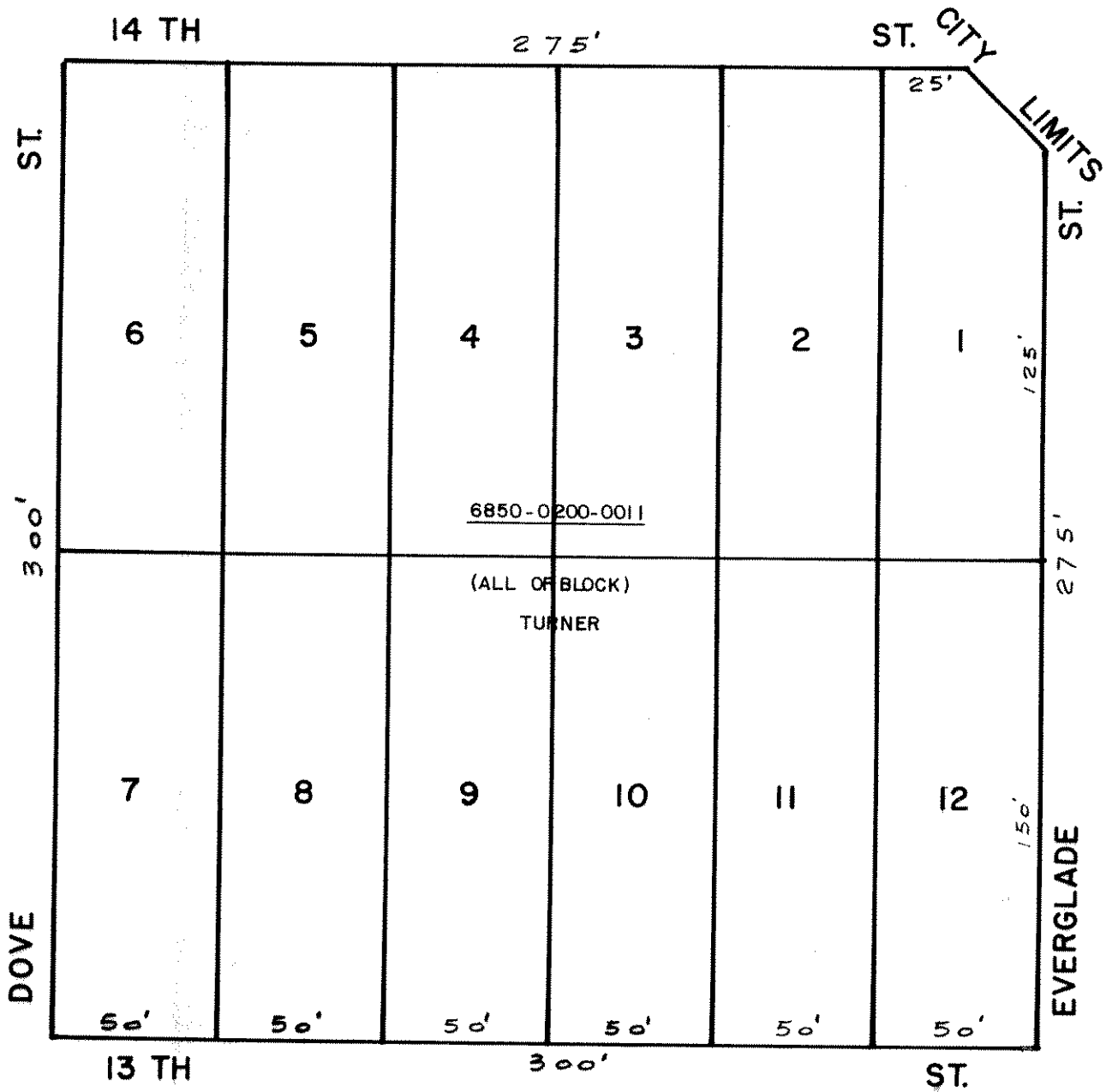

SCALE 1" = 50'

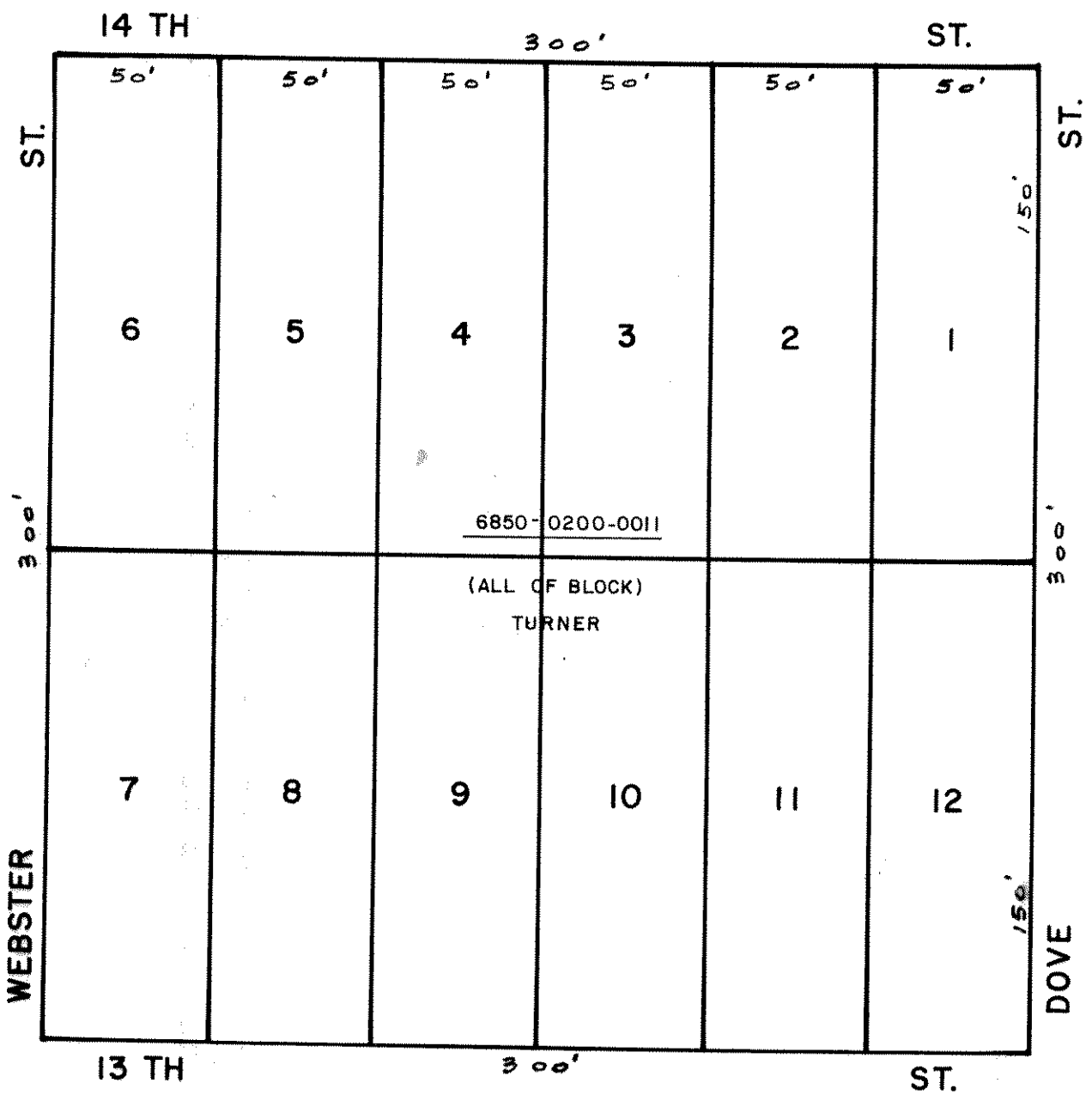

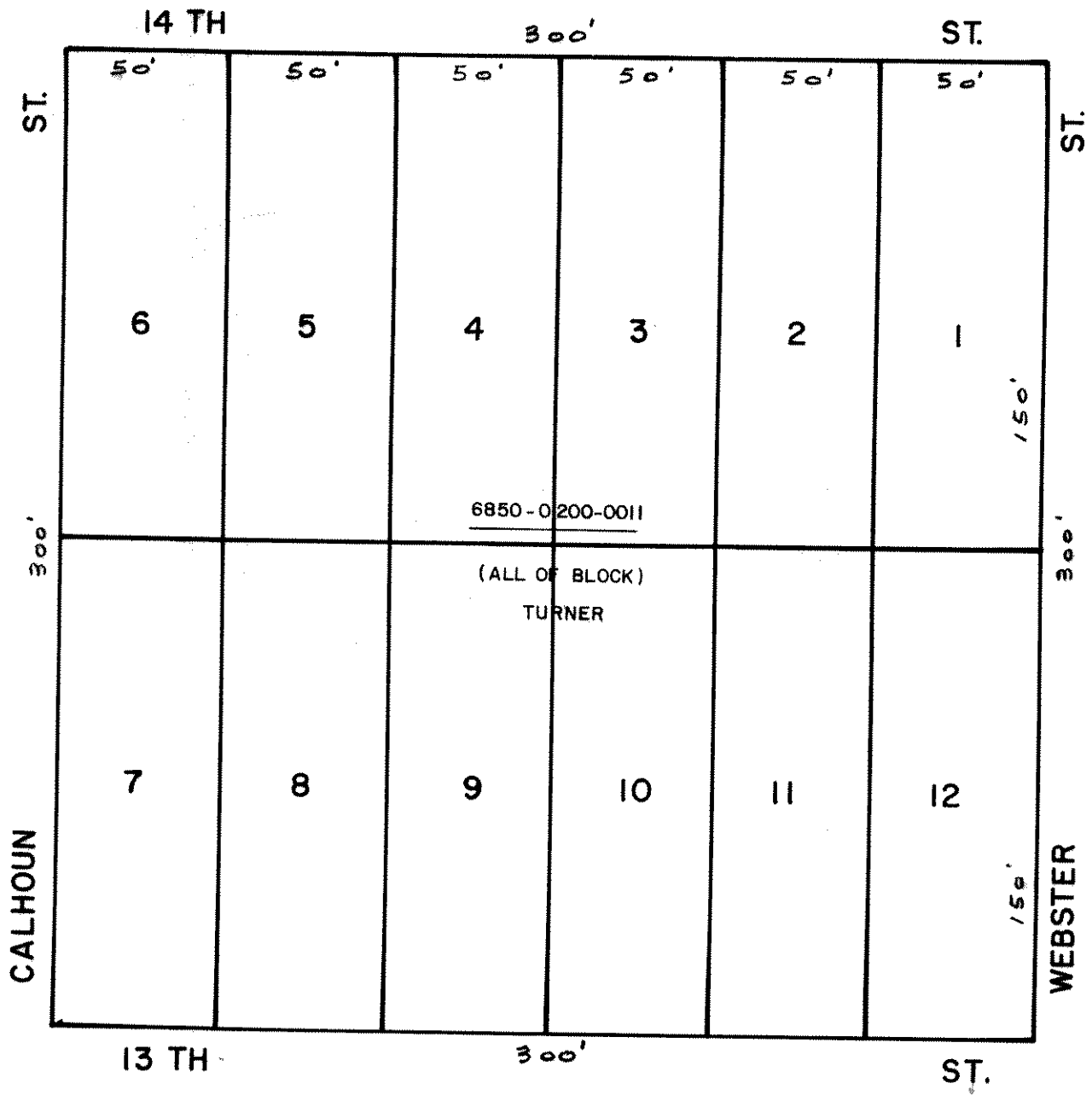

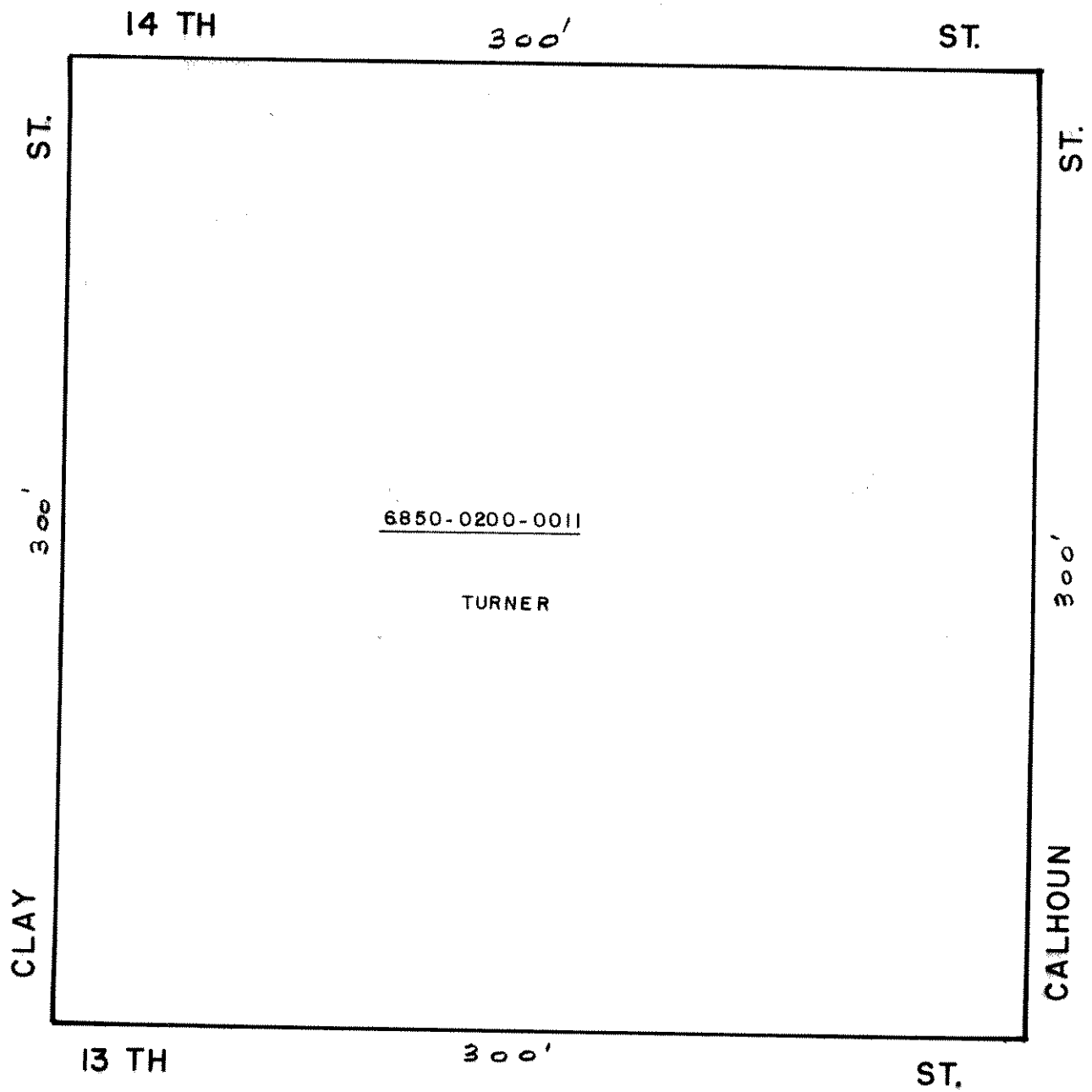

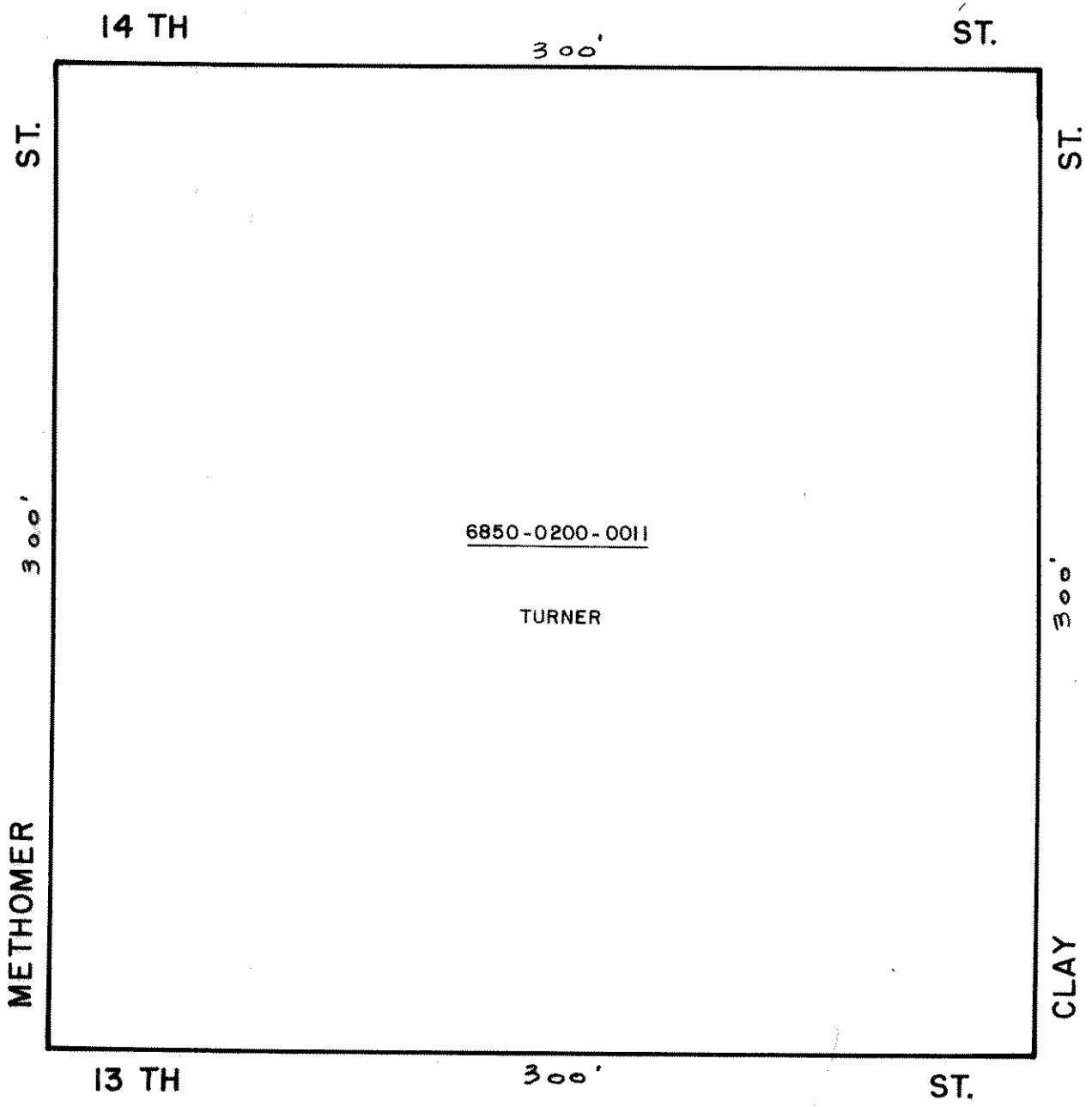

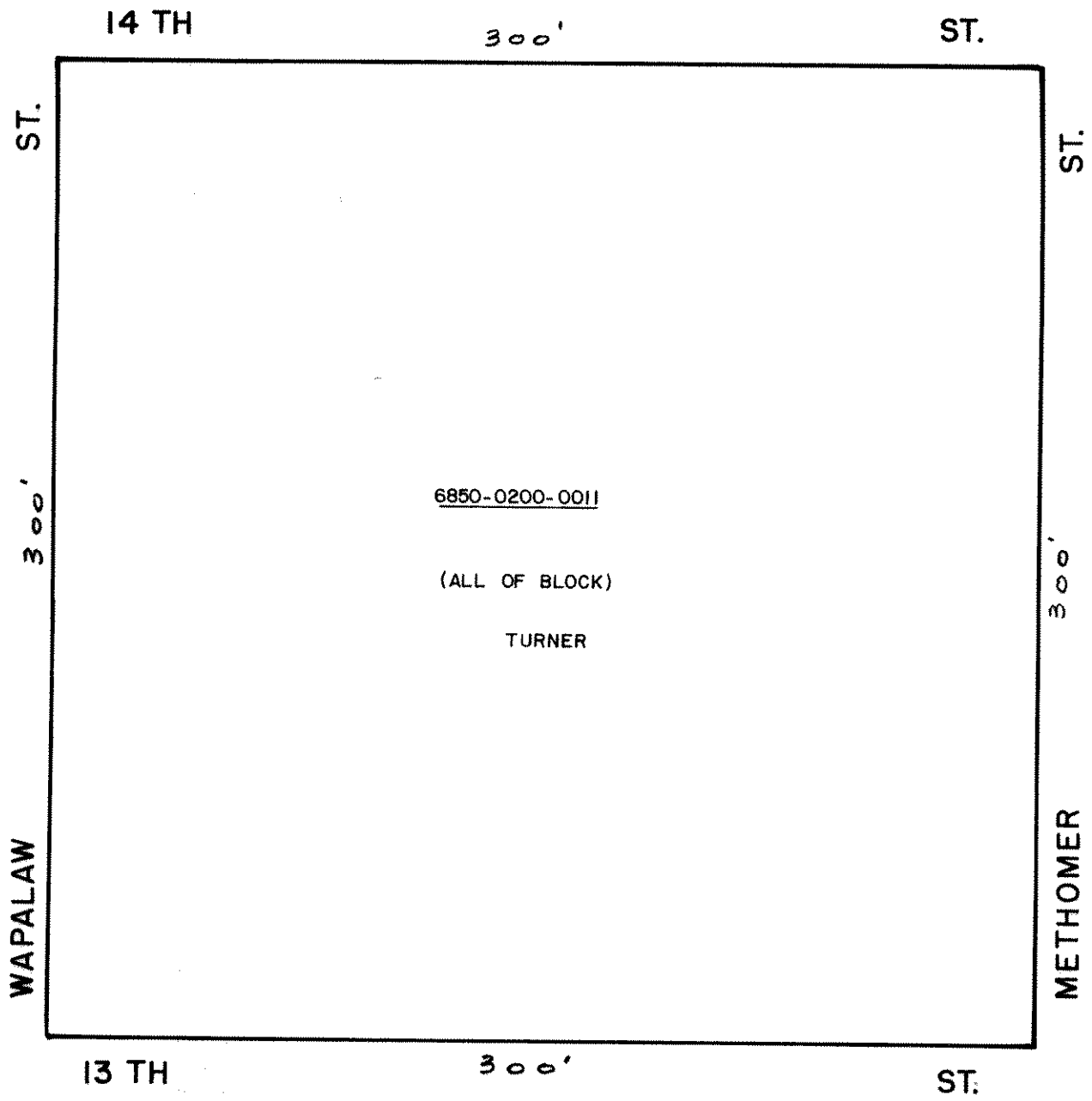



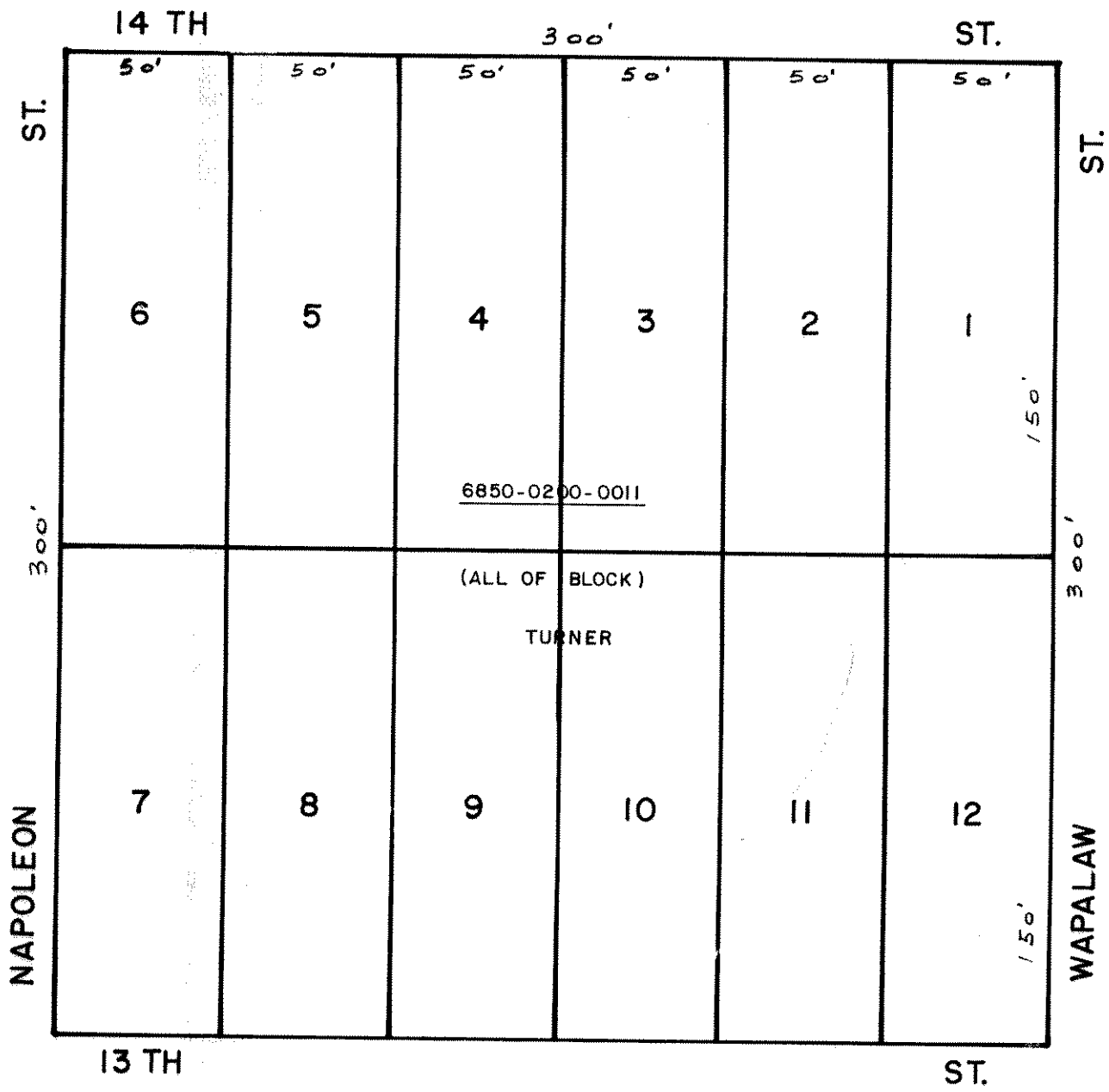

(JAMES SUB-DIV.)

S/W'LY OF R.R.  
MB 2 P 3

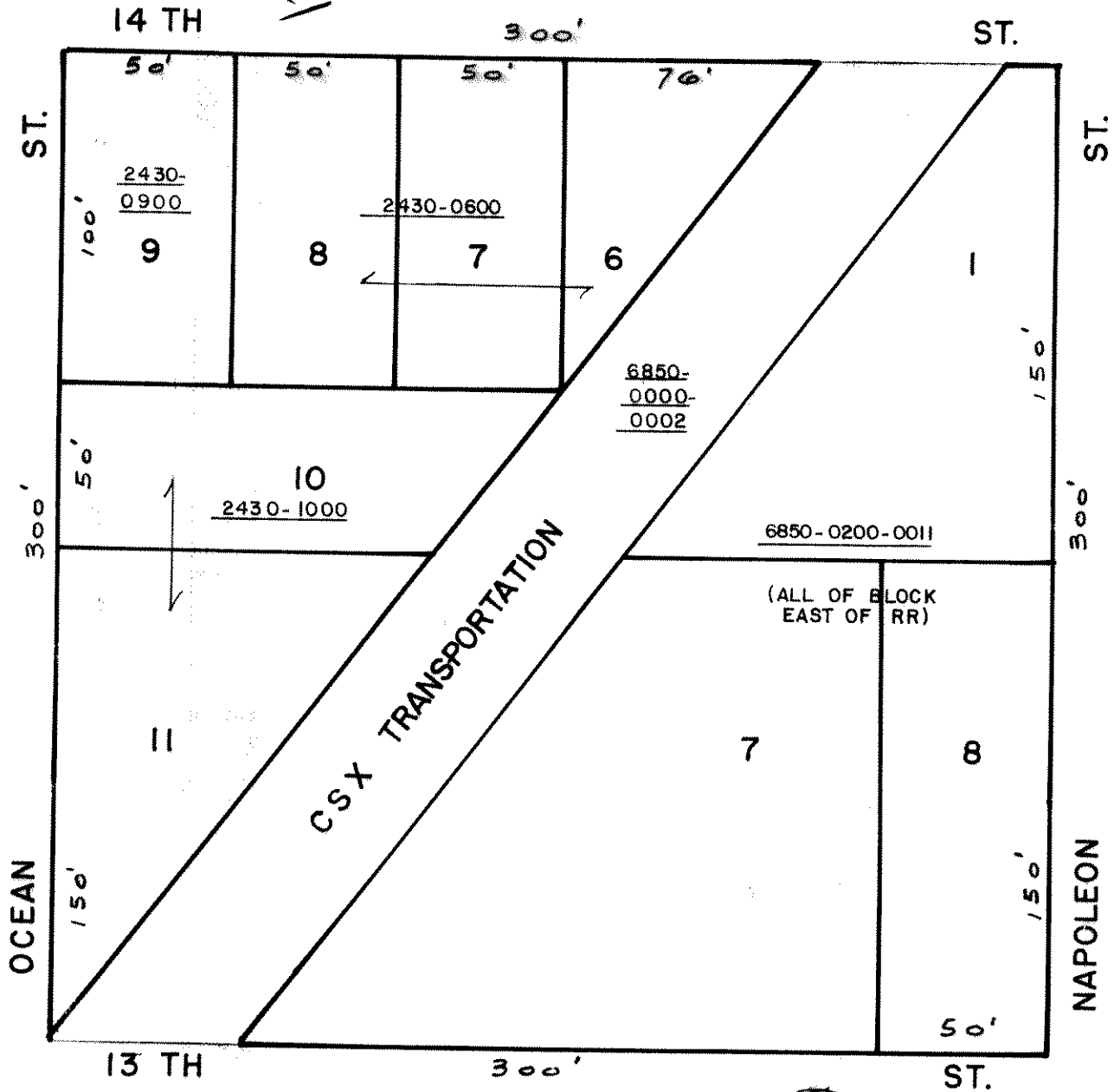

(JAMES SUB-DIV.)

MB 2 P3

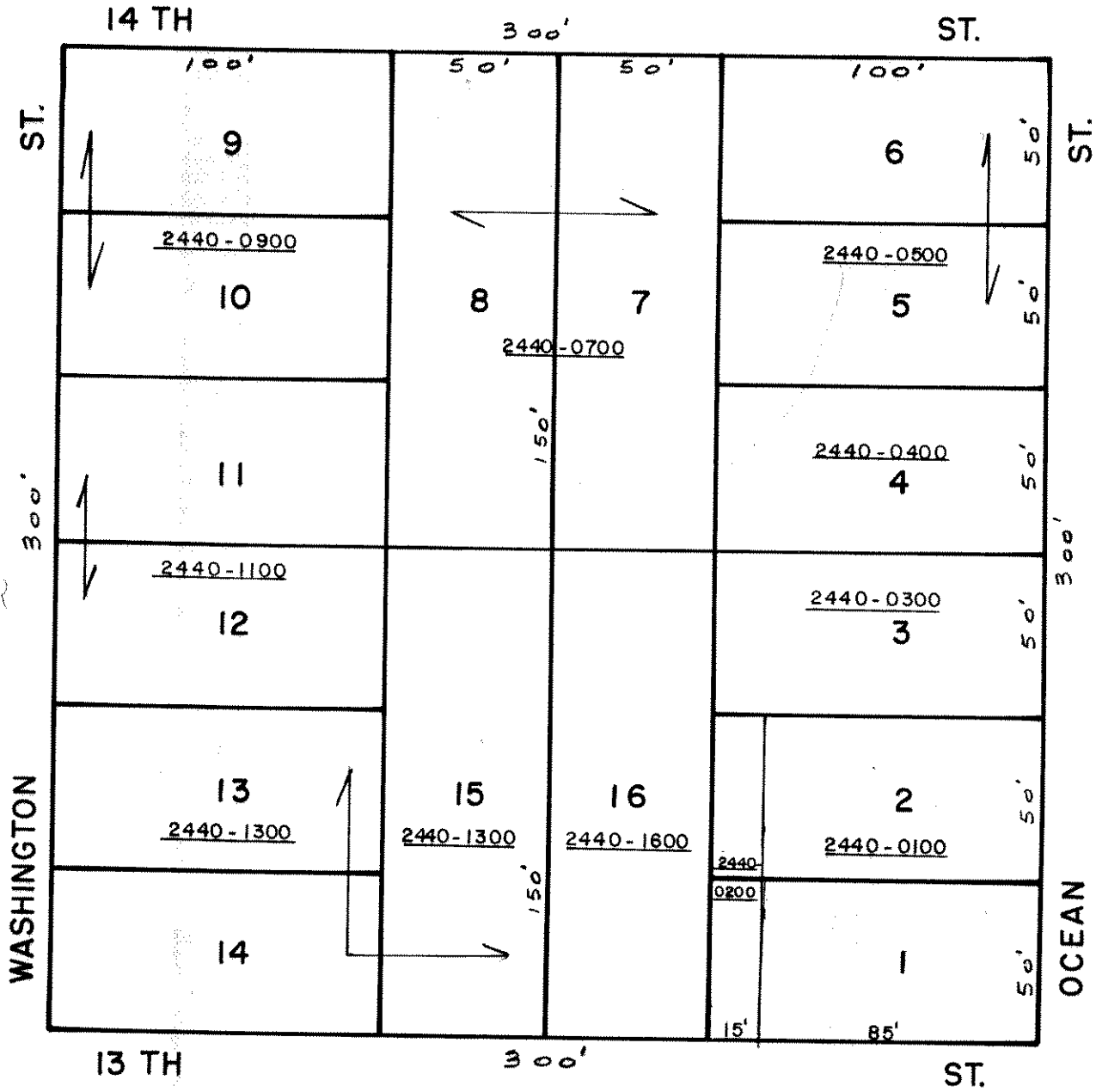

SCALE 1" = 50'

# KENNERLY'S ADD

## MB3 P161

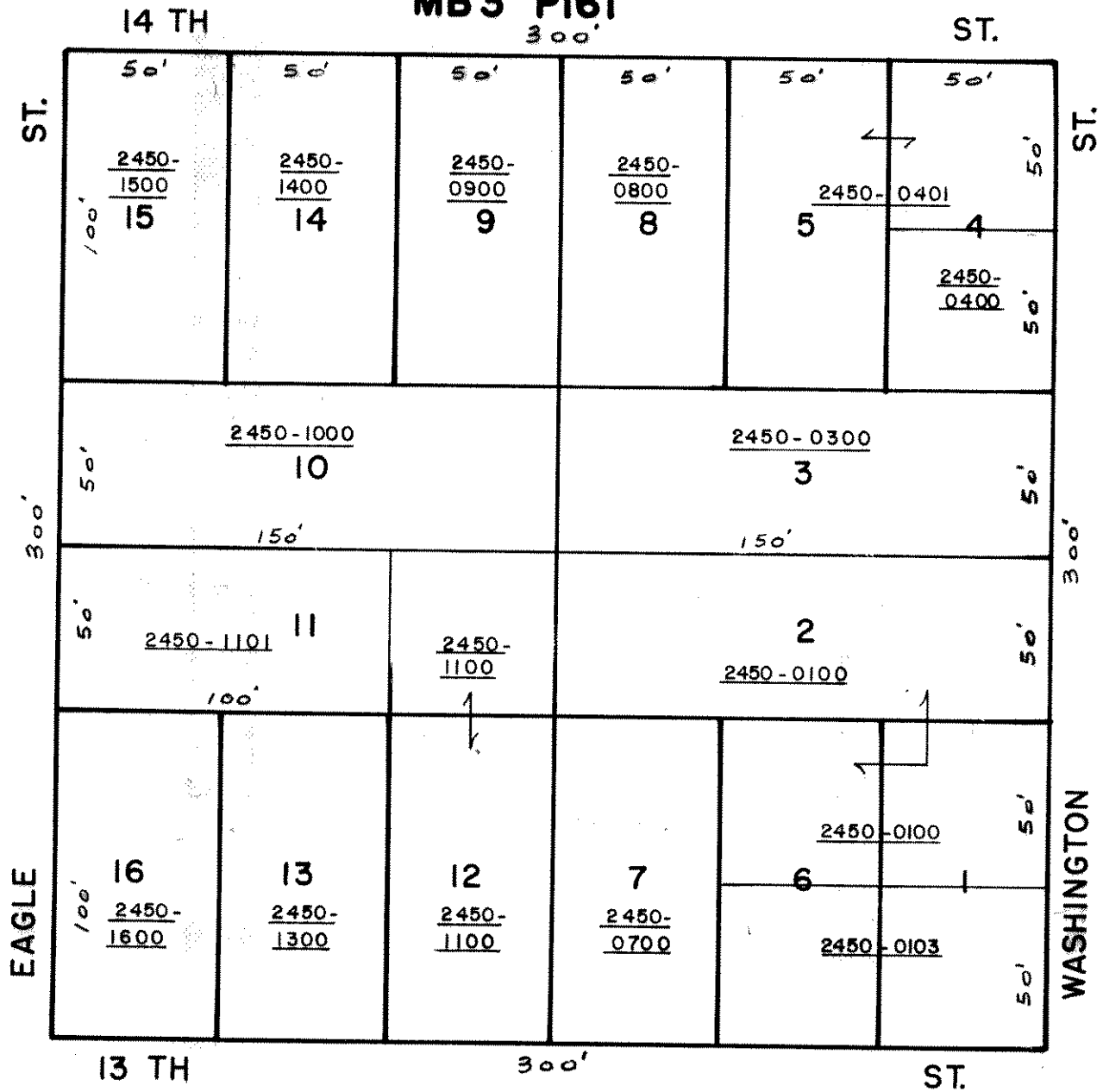

(KENNERLY'S ADD.)

**MB 3 P 161**

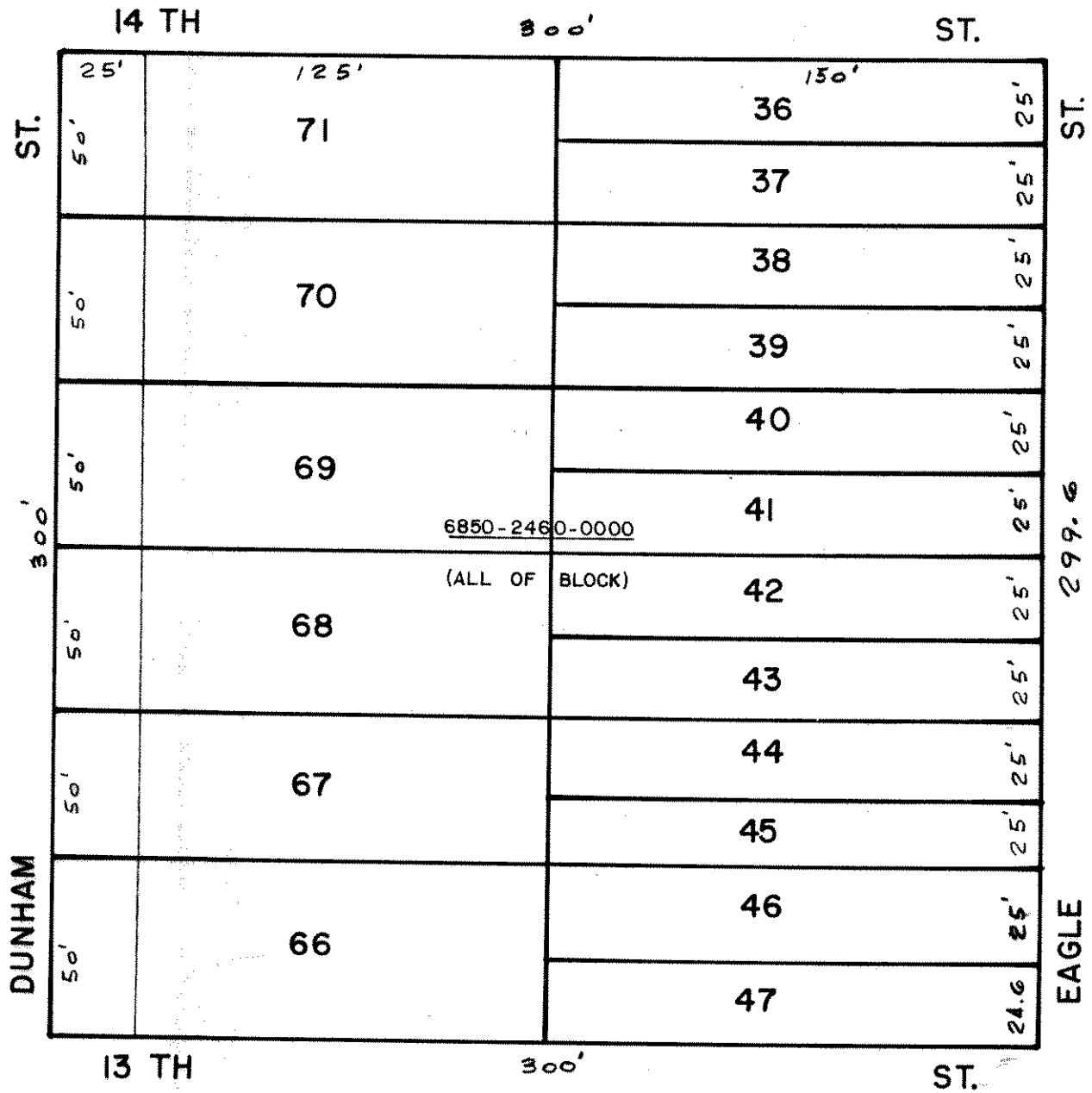

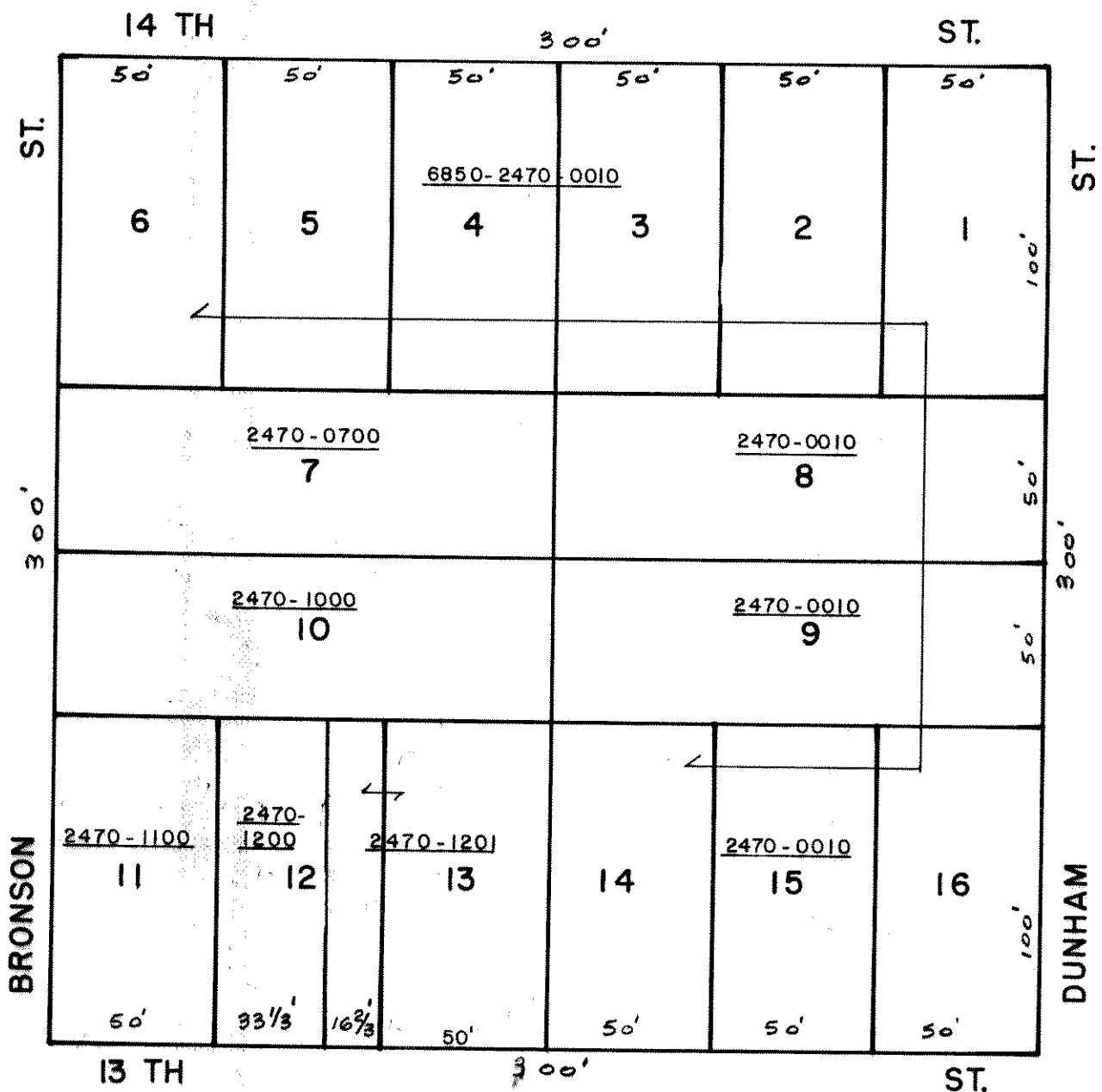

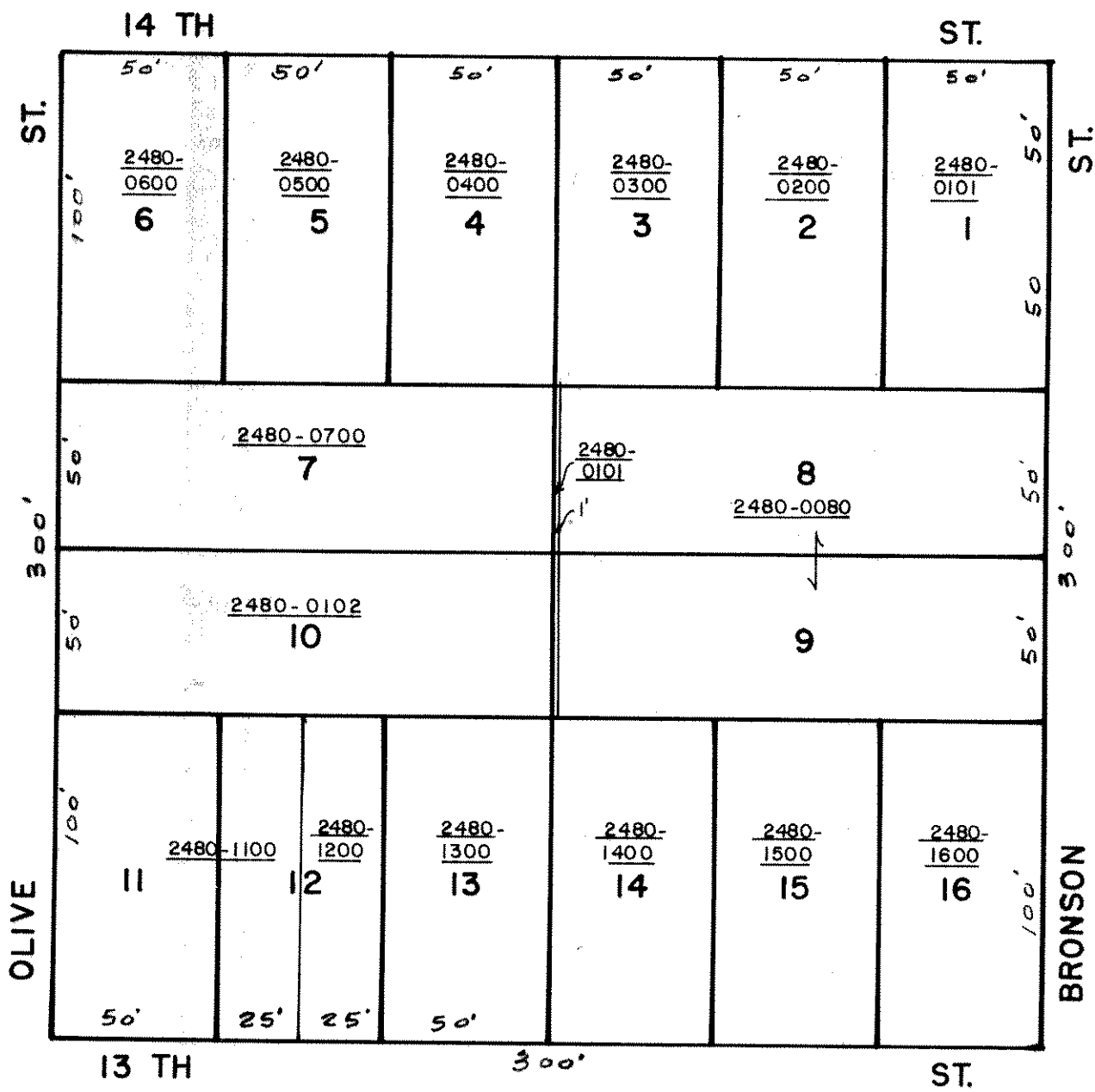

 N  
 SCALE 1" = 50'

# HANDY PLACE S/D 3420 MB I P174

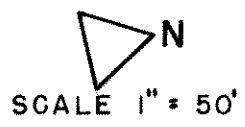
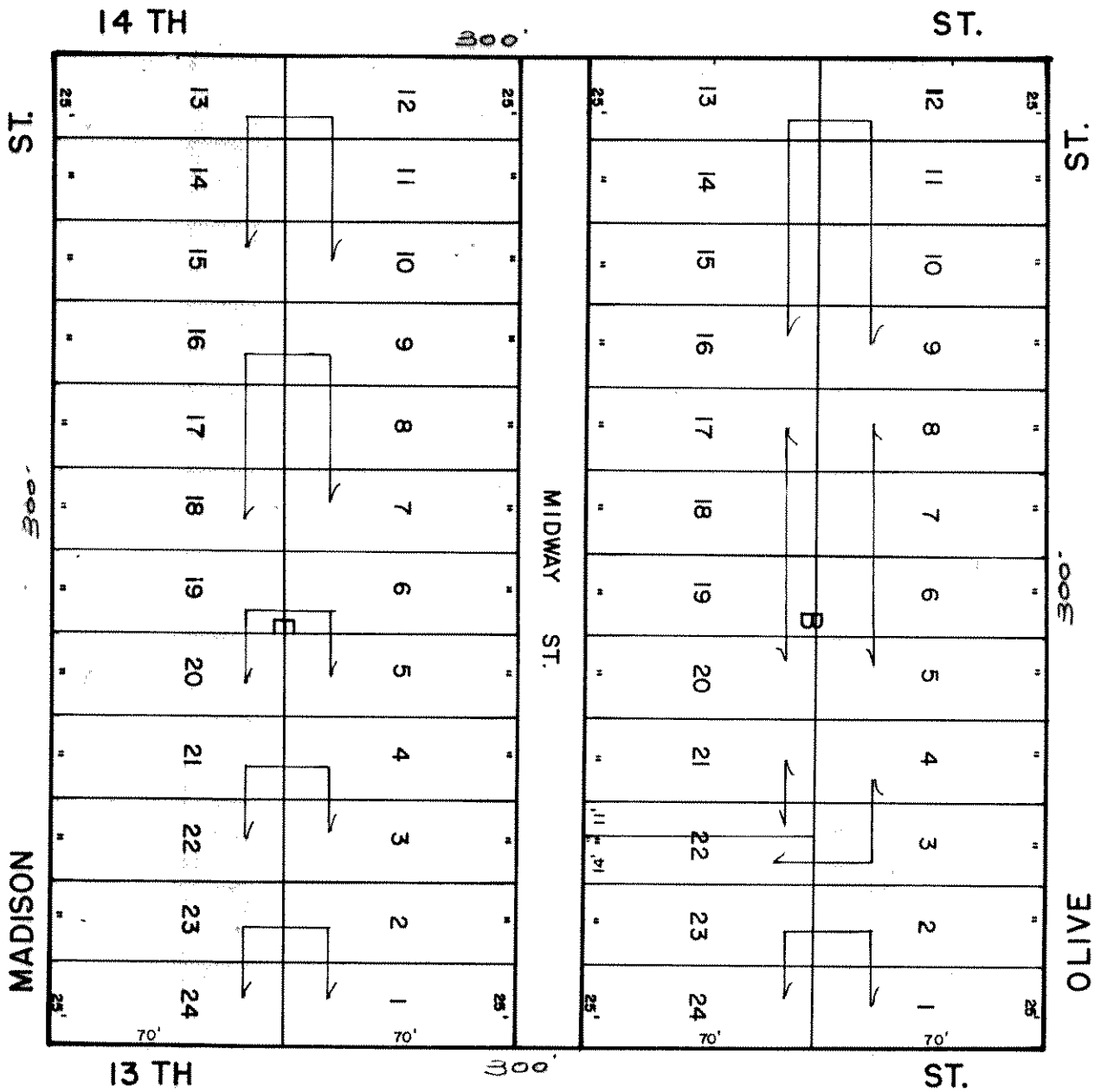



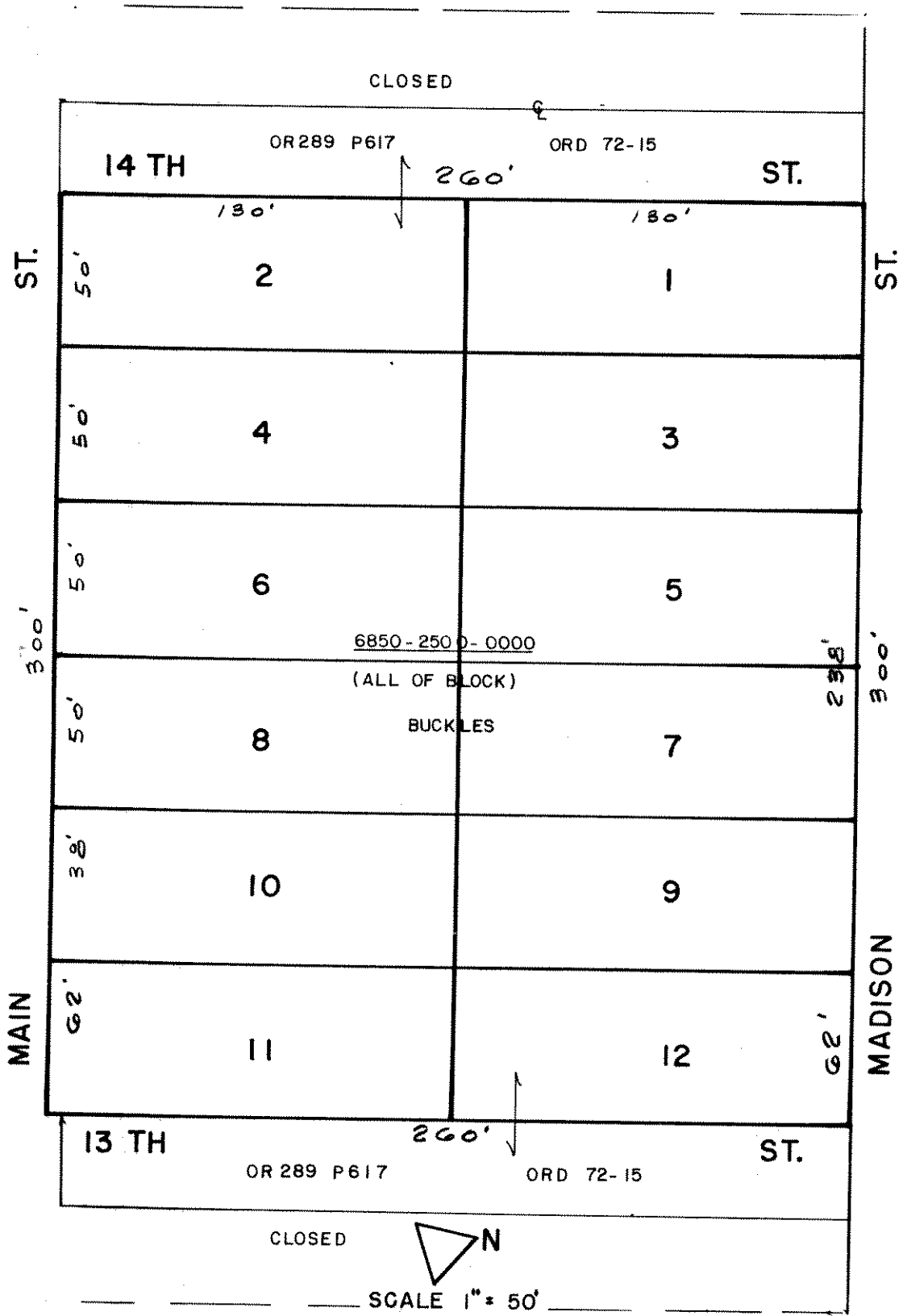

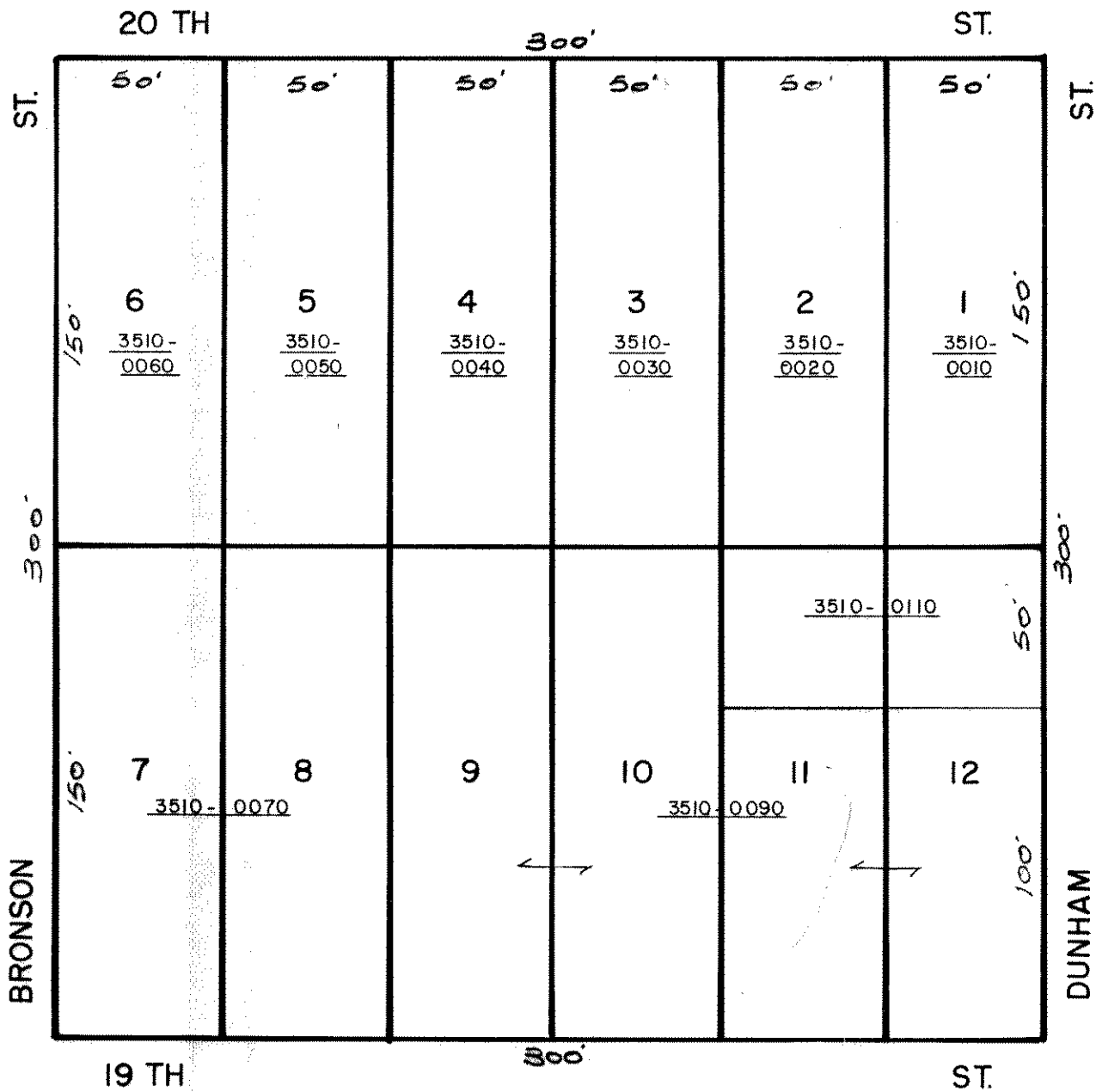

 N  
 SCALE 1" = 50'

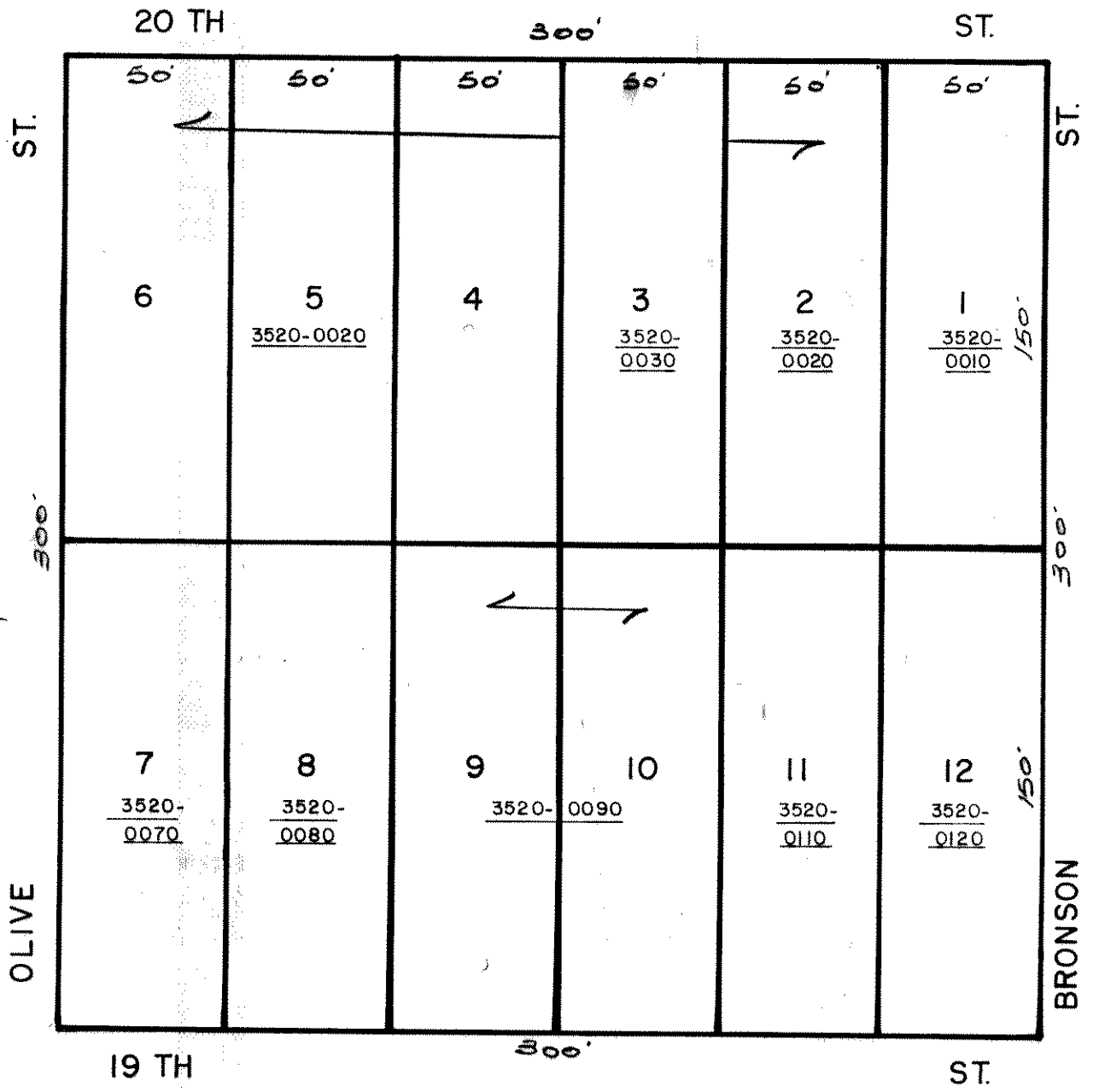

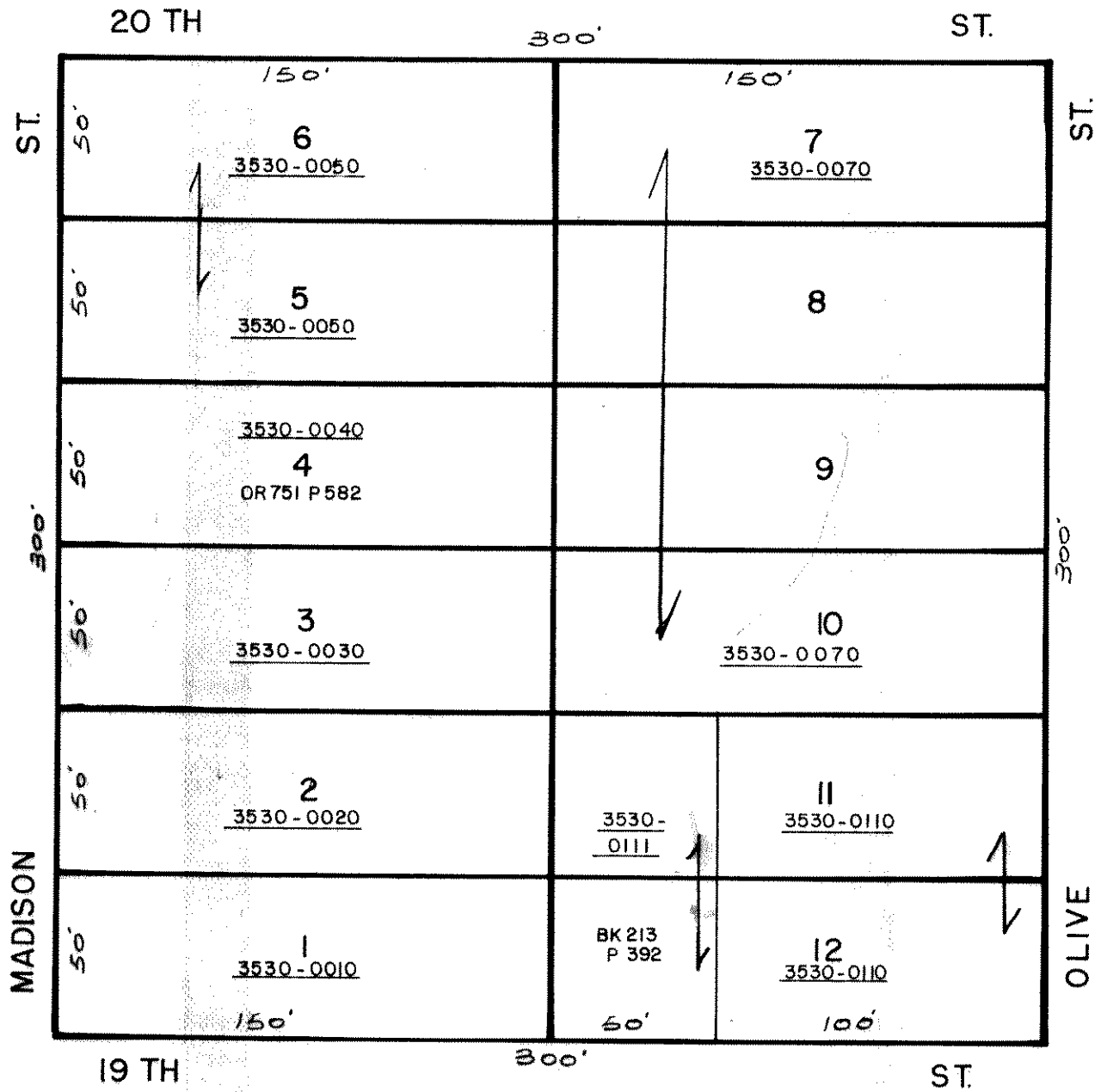

N  
SCALE 1" = 50'

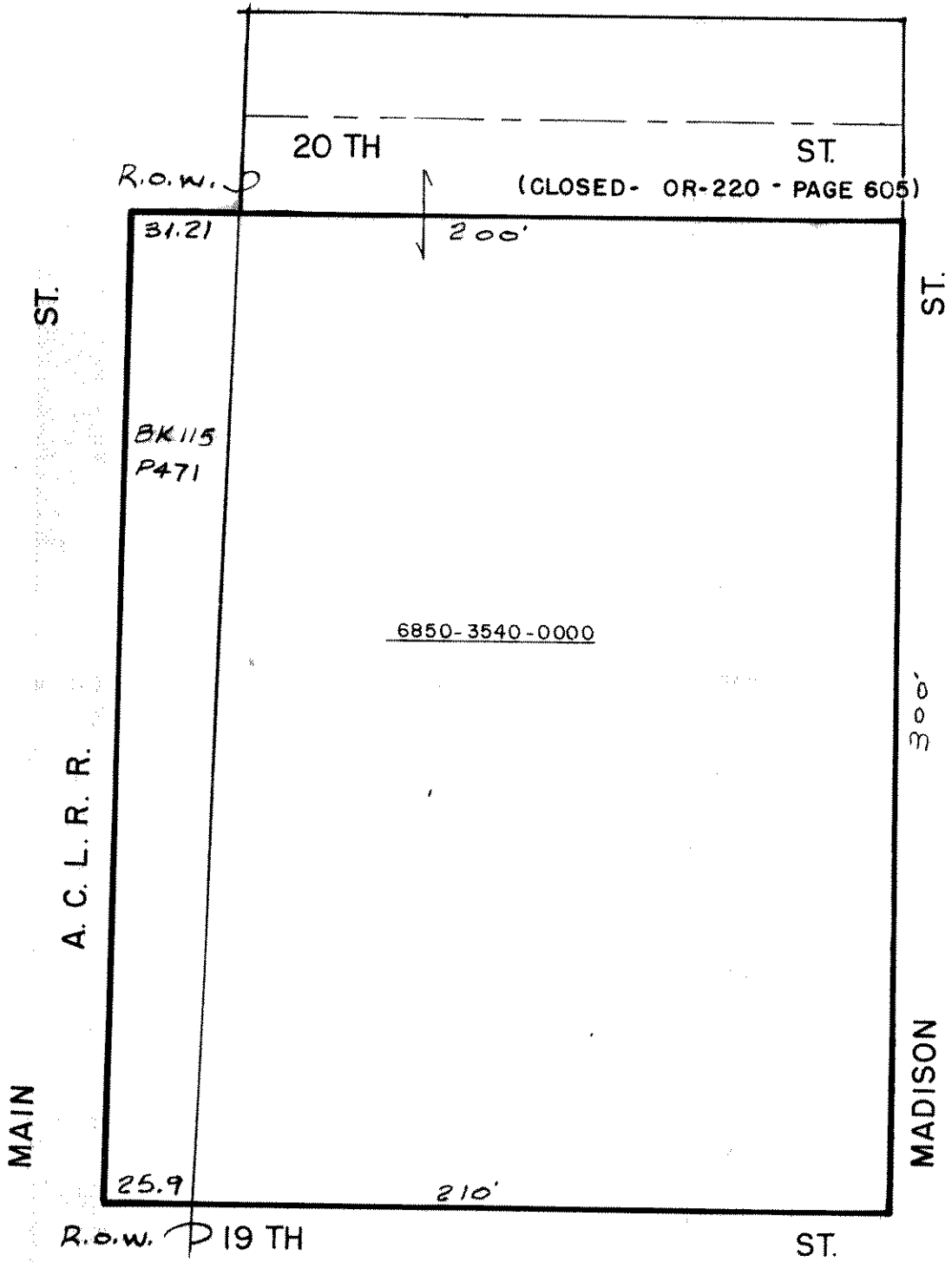

PALATKA

BLOCK 354

OR 373 P1217

145.0'

148.38'

CLOSED

OR 355 P1715

30.02'

138.06'

ST.

R.o.w.

20 TH

360

50'

50' 150'

50'

50'

ST.

ST.

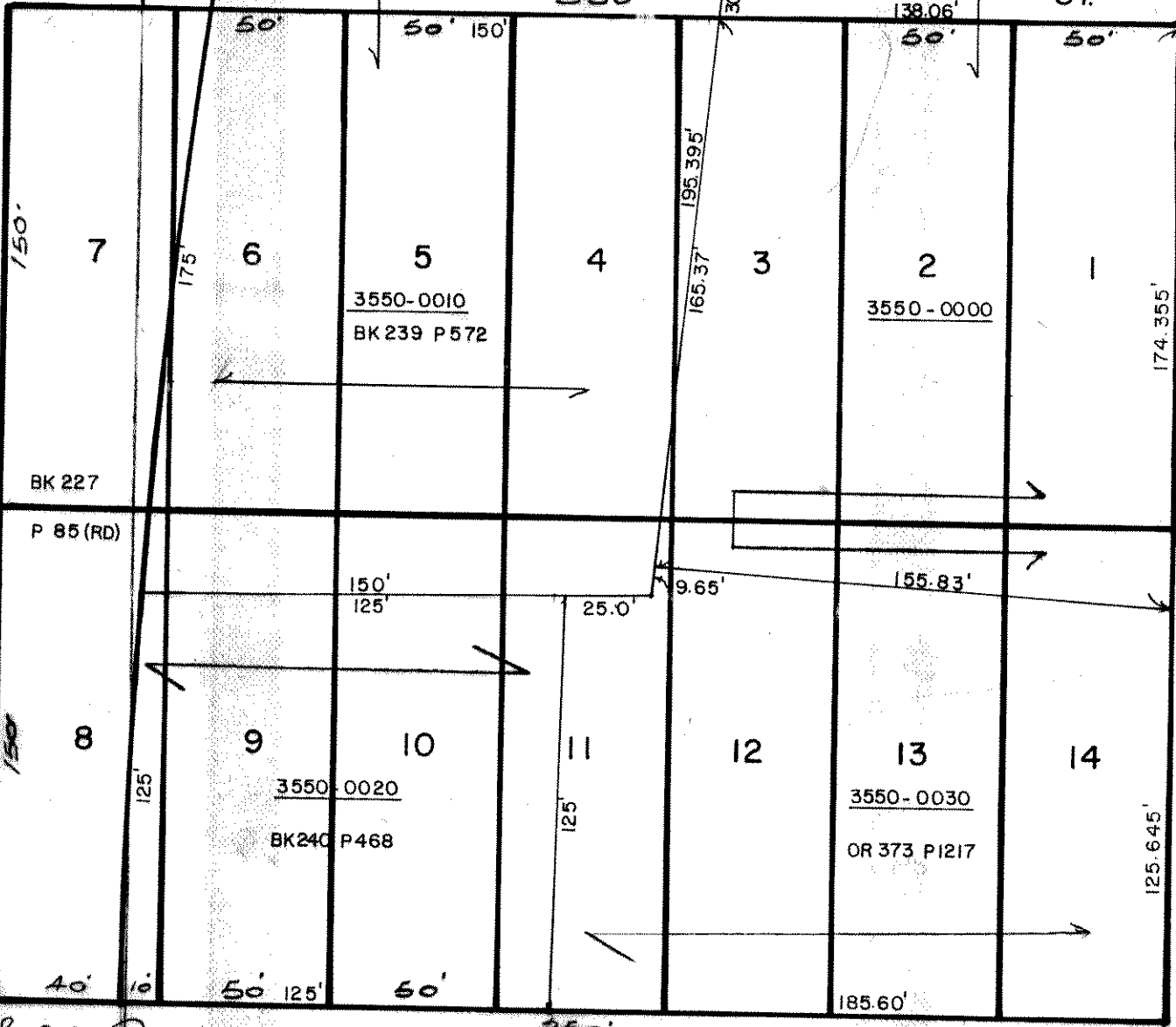

300'

300'

BK 227

P 85 (RD)

150' 125'

25.0'

9.65'

155.83'

3550-0020

BK 240 P 468

3550-0030

OR 373 P 1217

185.60'

125.645'

174.355'

40'

10'

50'

60'

360

19 TH

ST.

R.o.w.



SCALE 1" = 50'

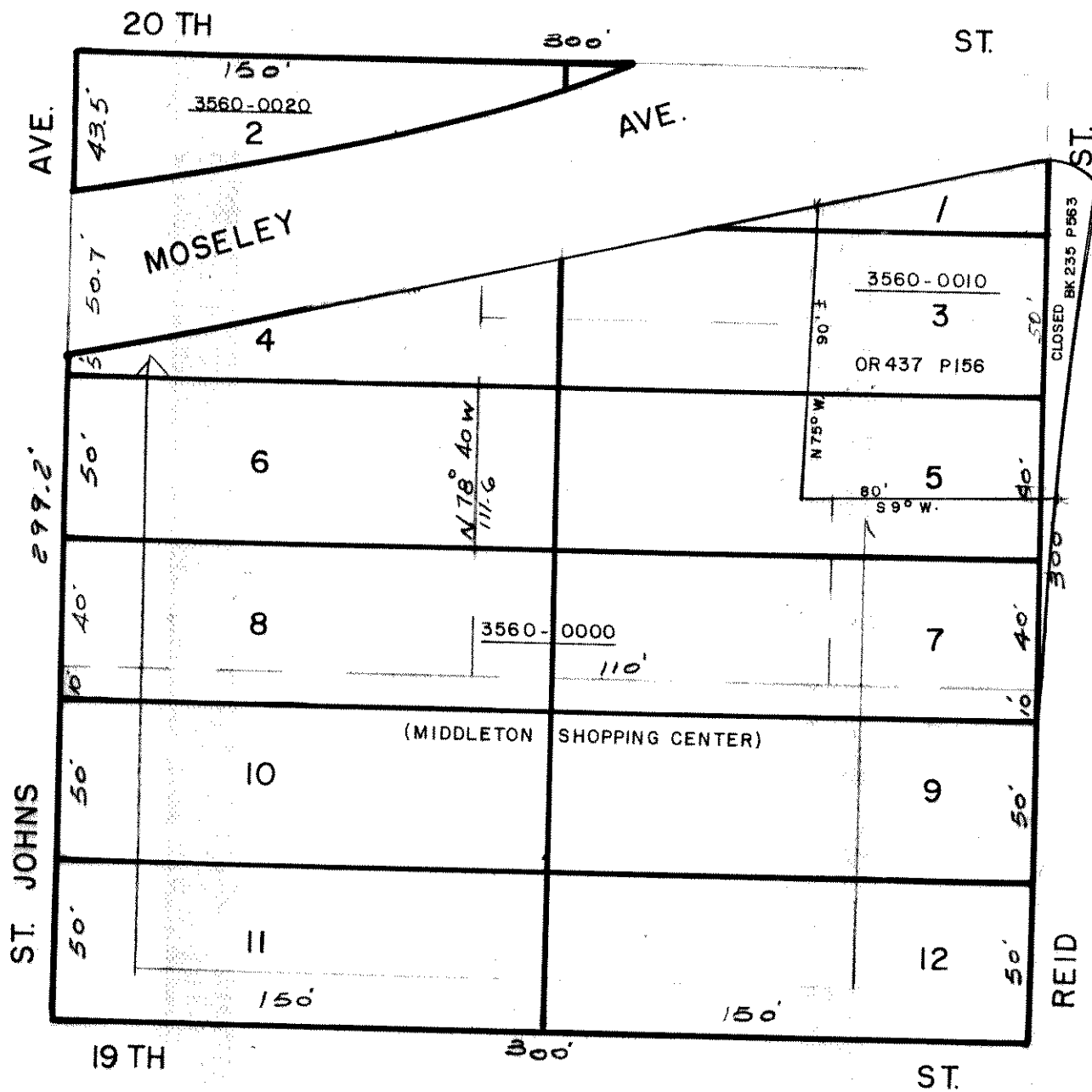

SCALE 1" = 50'

# REPLAT MB3 P134

ASSESSED BY DEED NON-CONFORMING TO MB3 P134

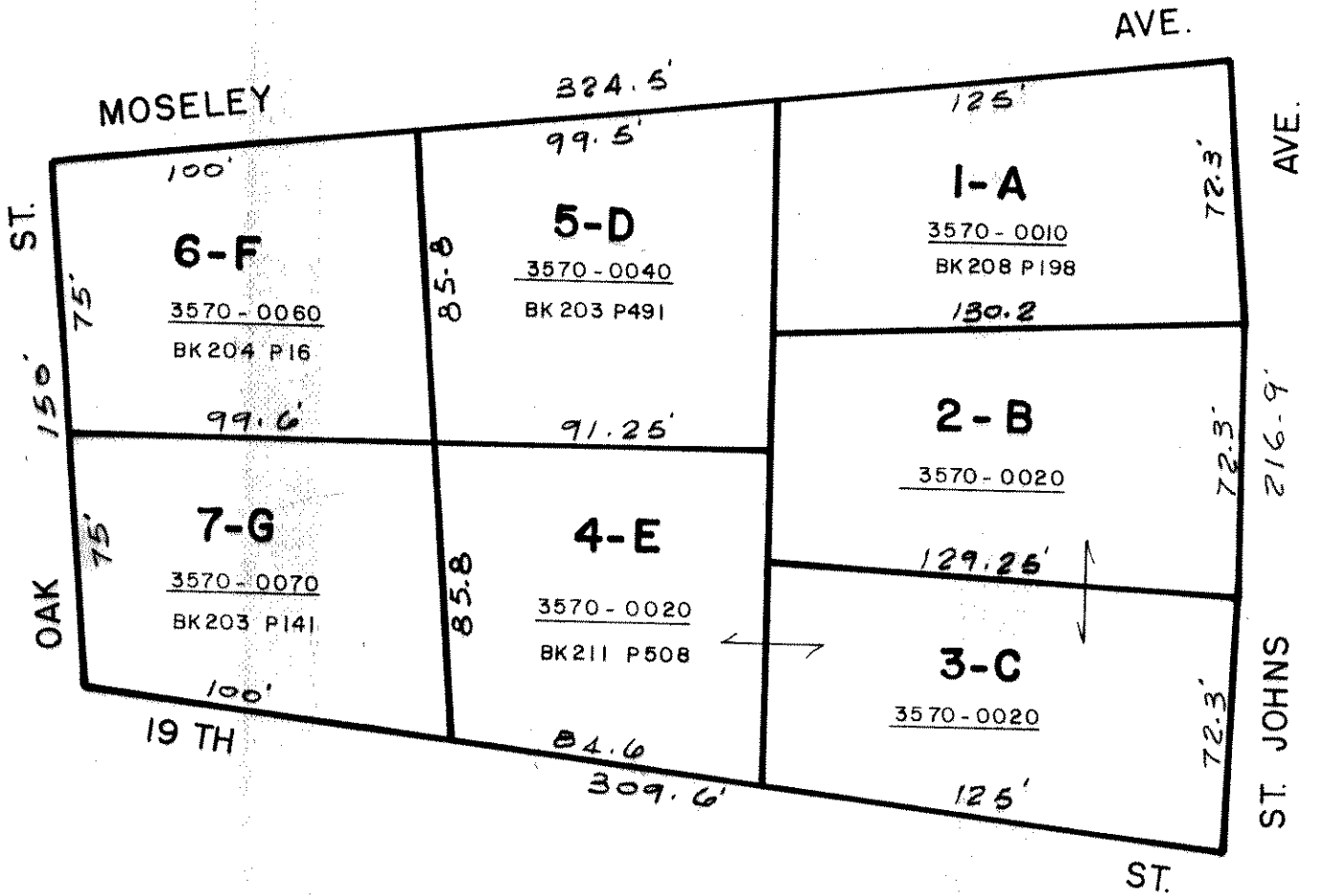

SCALE 1" = 50'



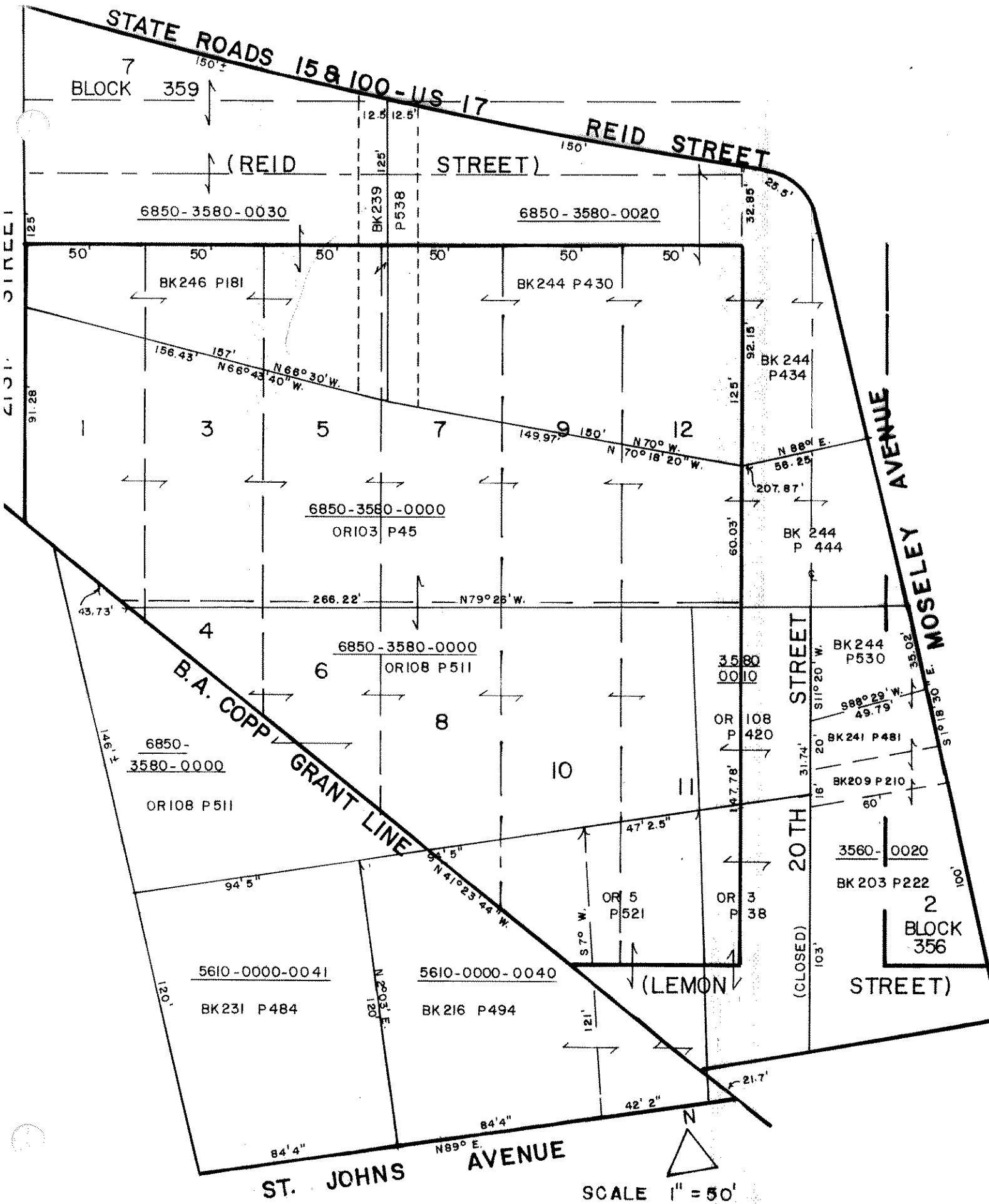

PALATKA

BLOCK 358

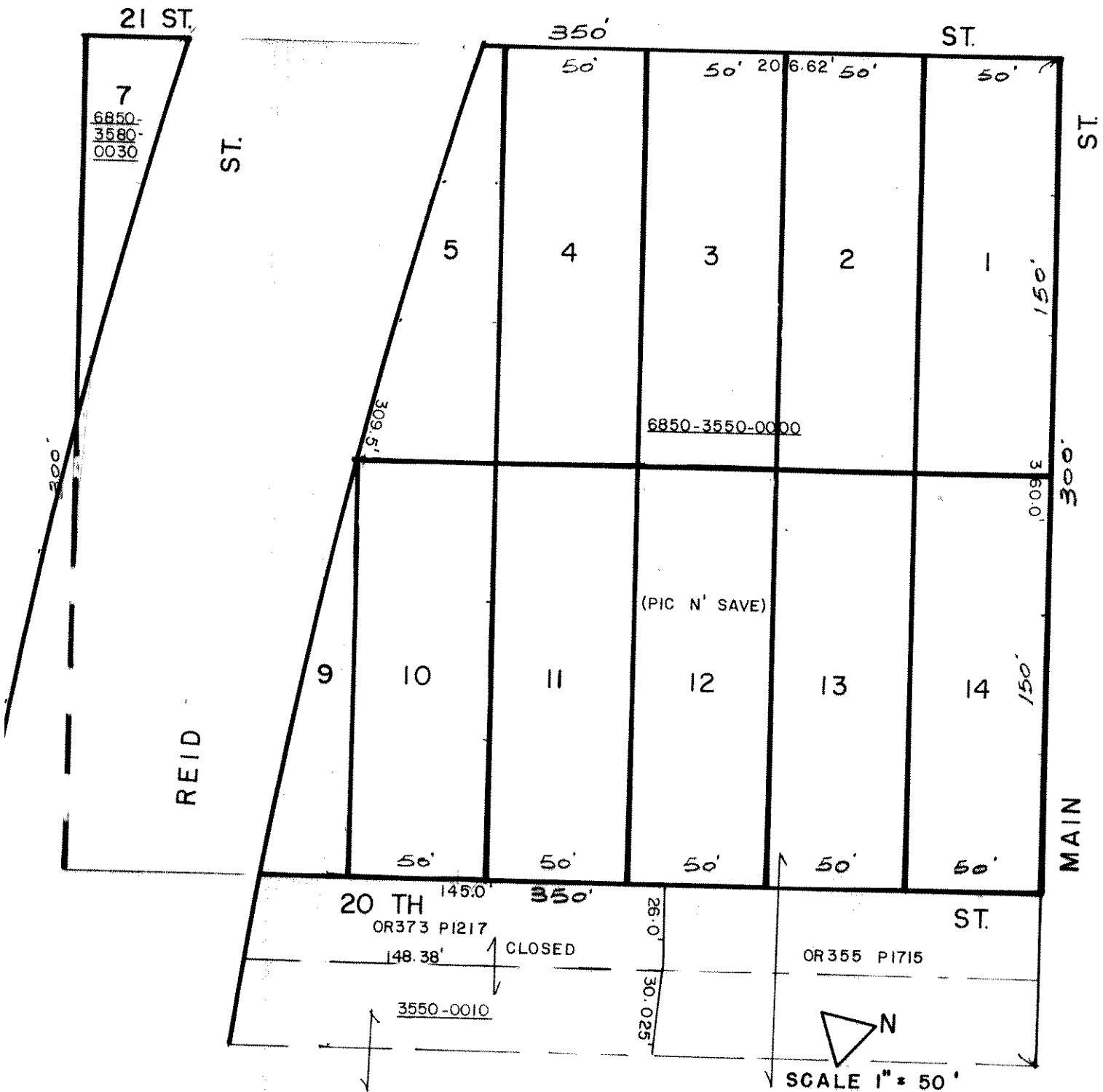

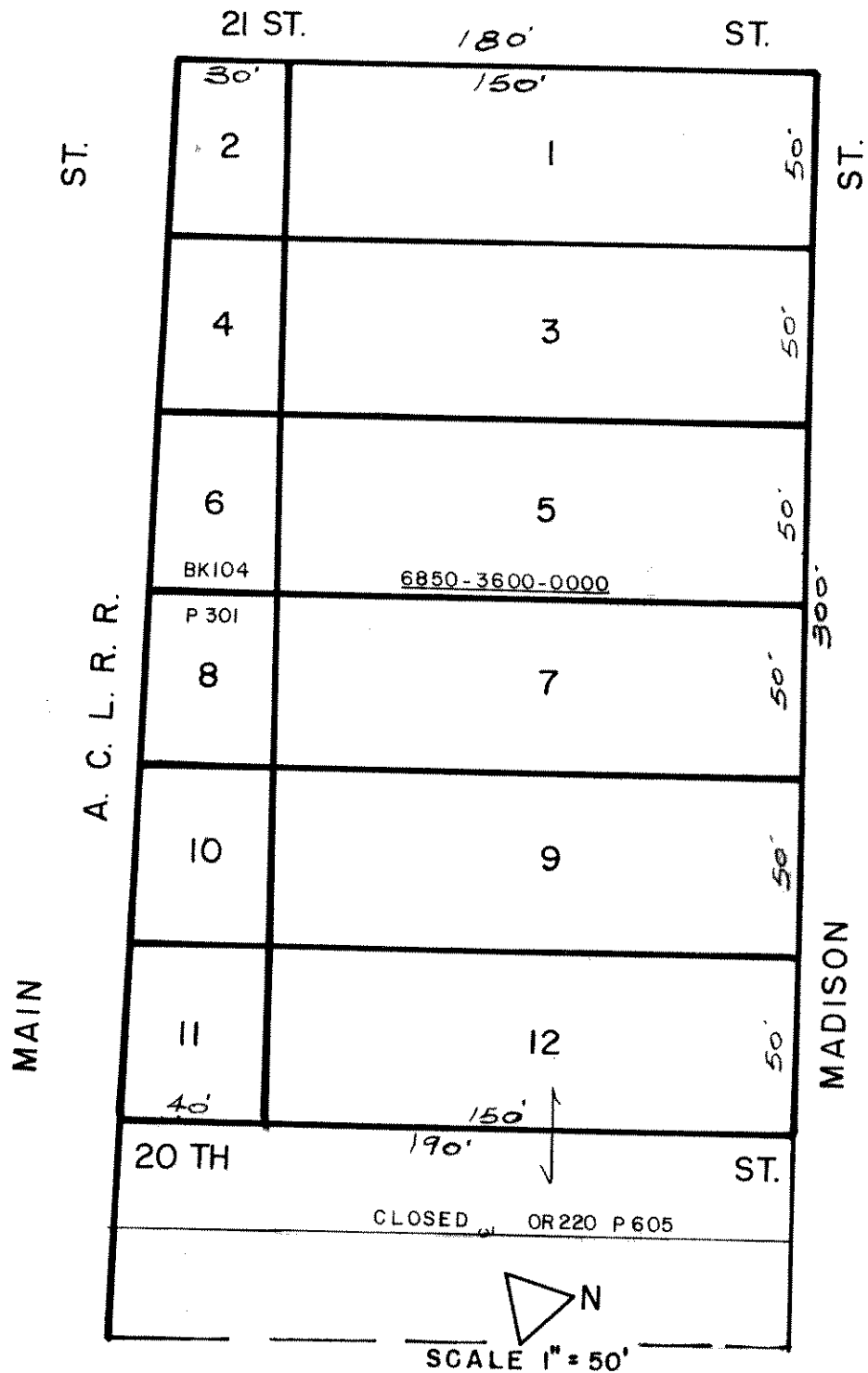

MADISON STREET S/D  
MB5 P89

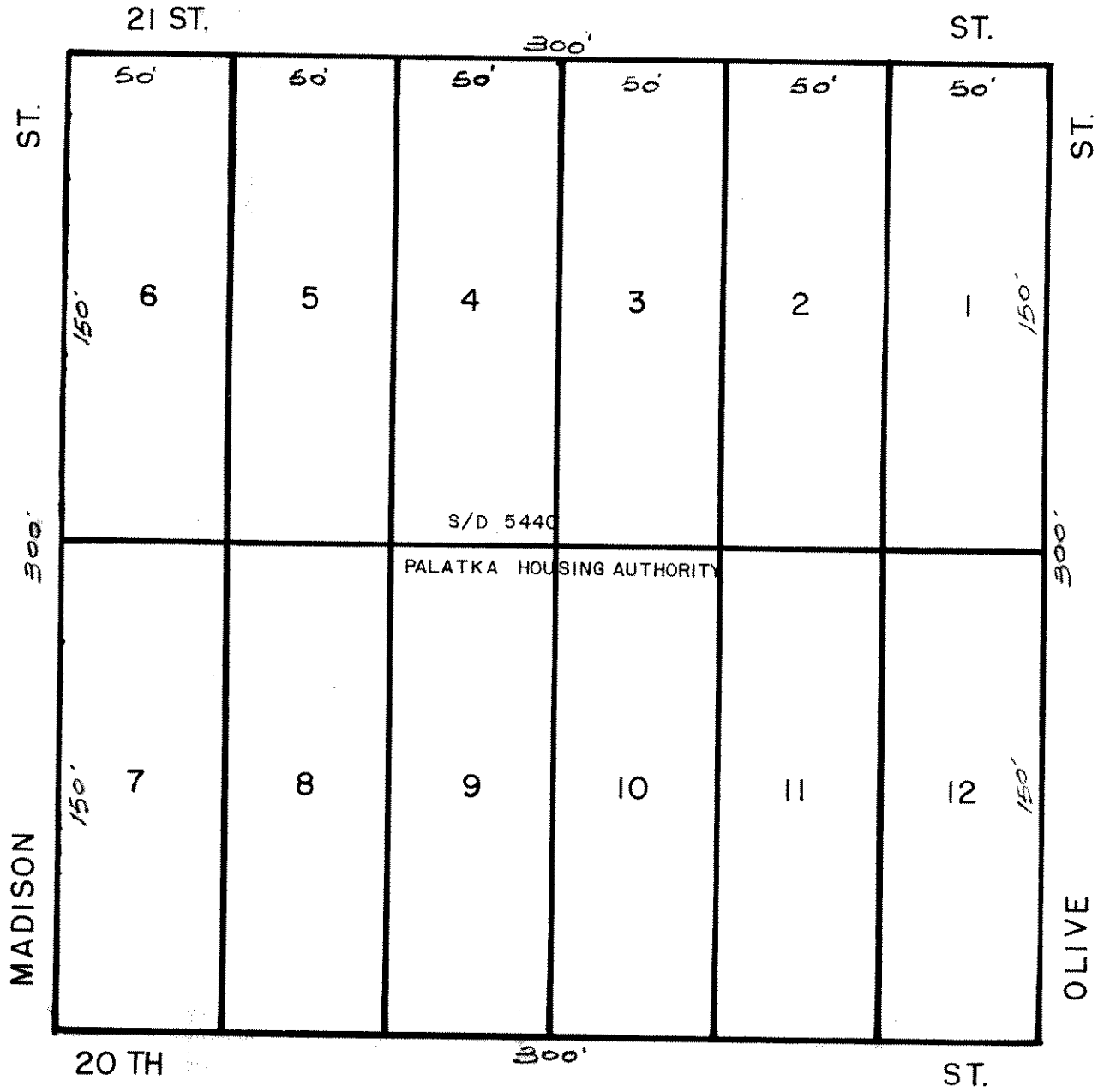

MADISON STREET S/D  
MB 5 P 89

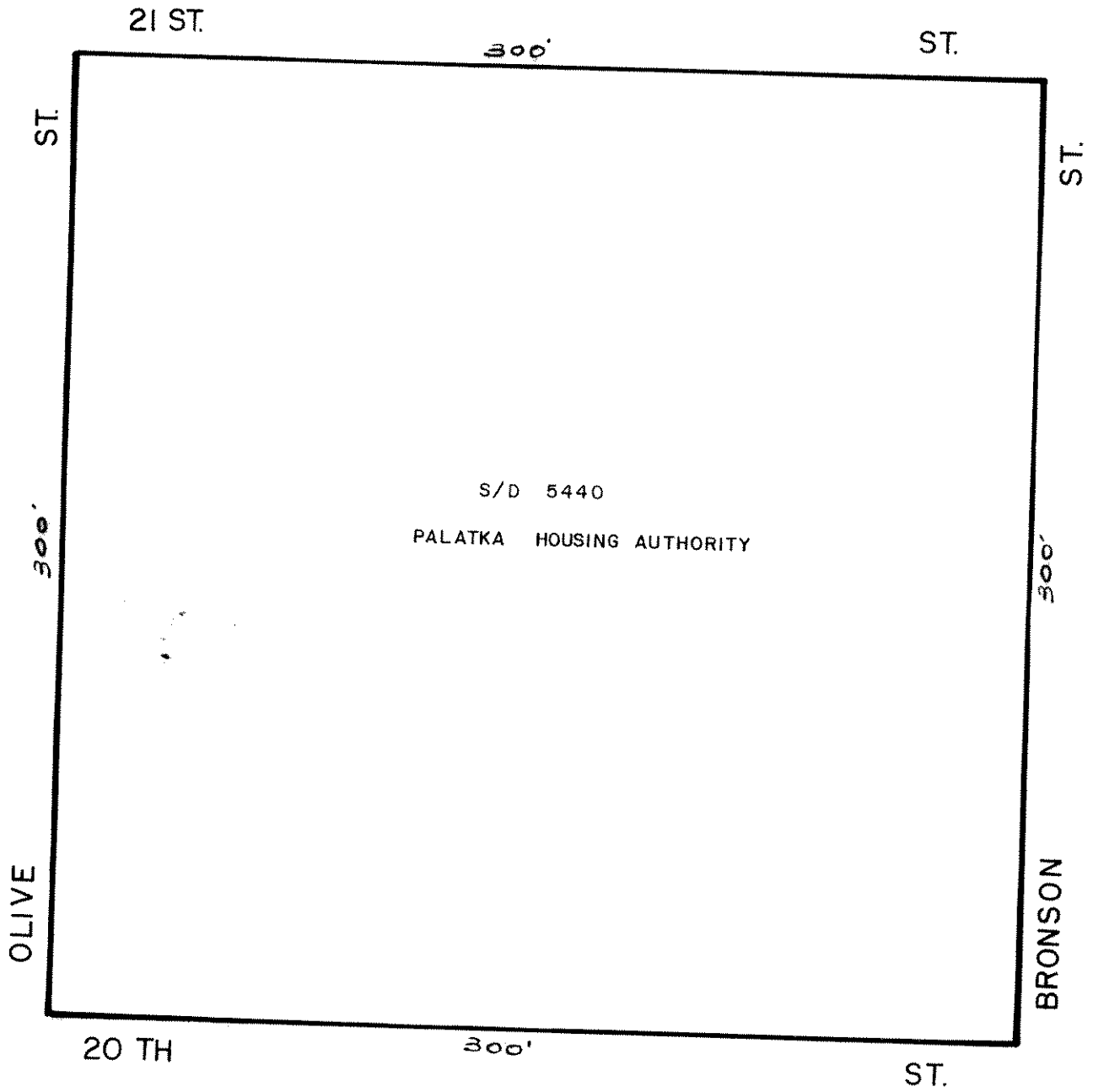

MADISON STREET S/D

MB 5 P 89

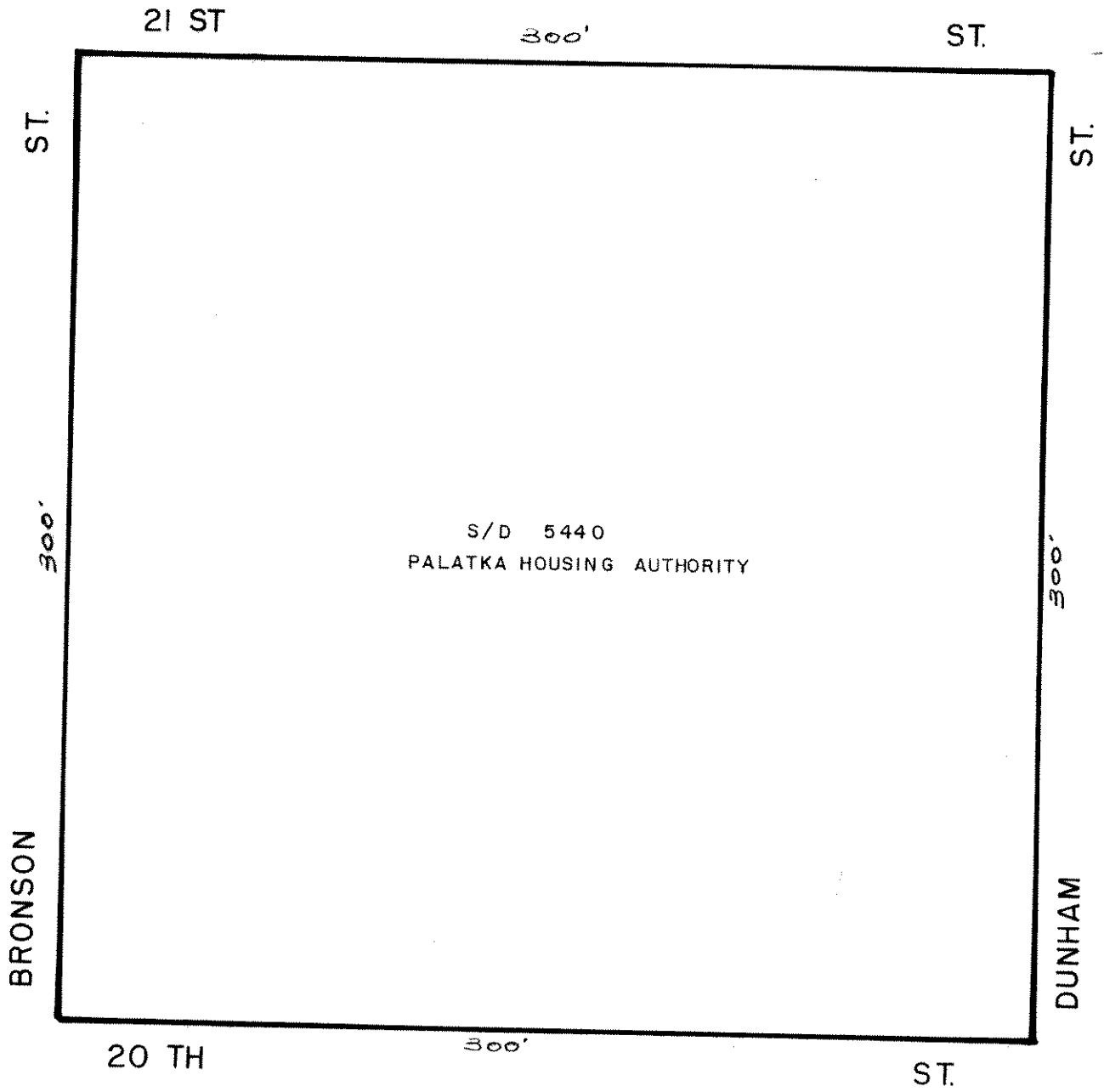

# CHRIST EFSTATHION S/D MB 4 P 1

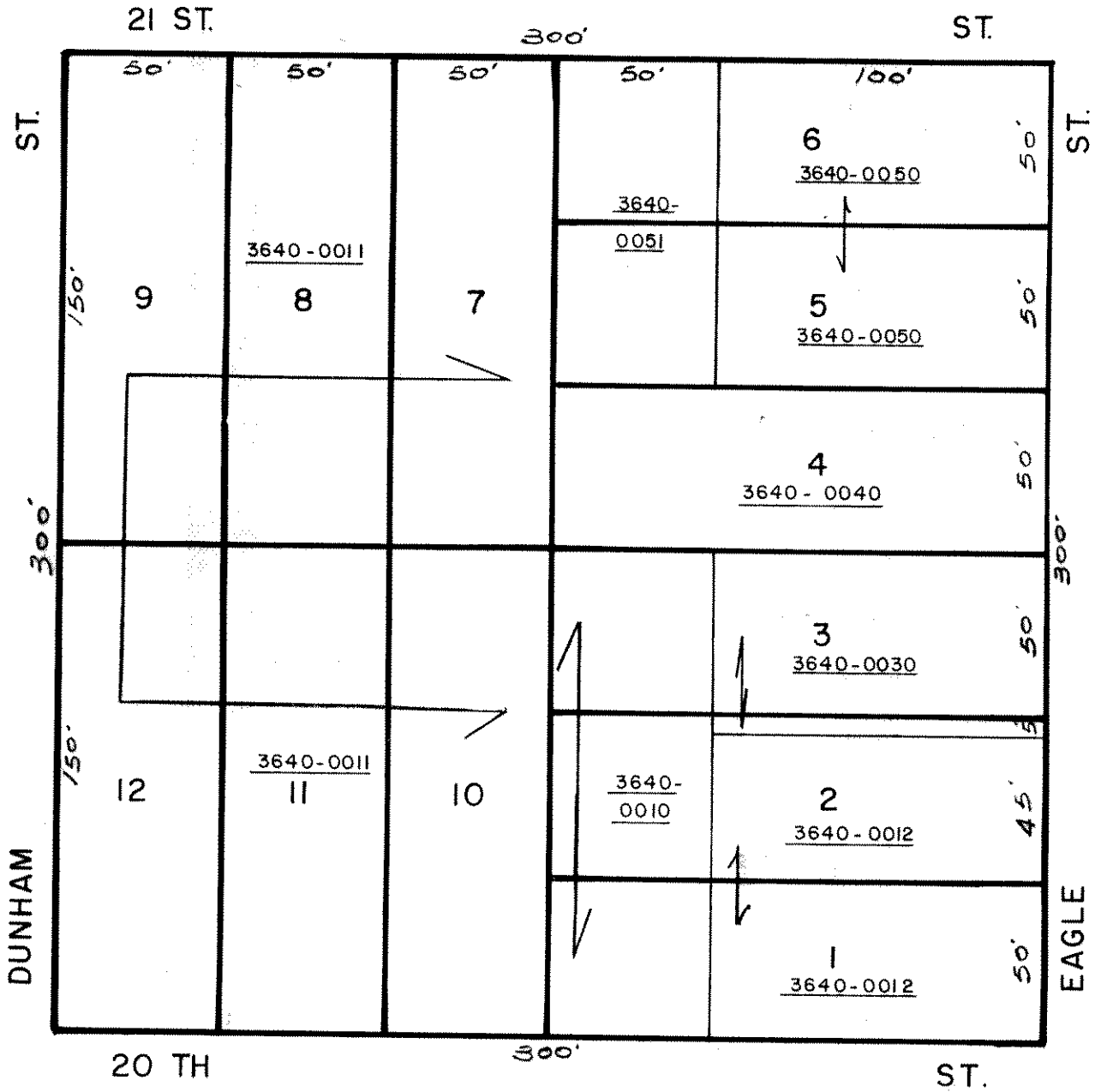

SCALE 1" = 50'

# CHRIST EFSTATHION S/D MB4 PI

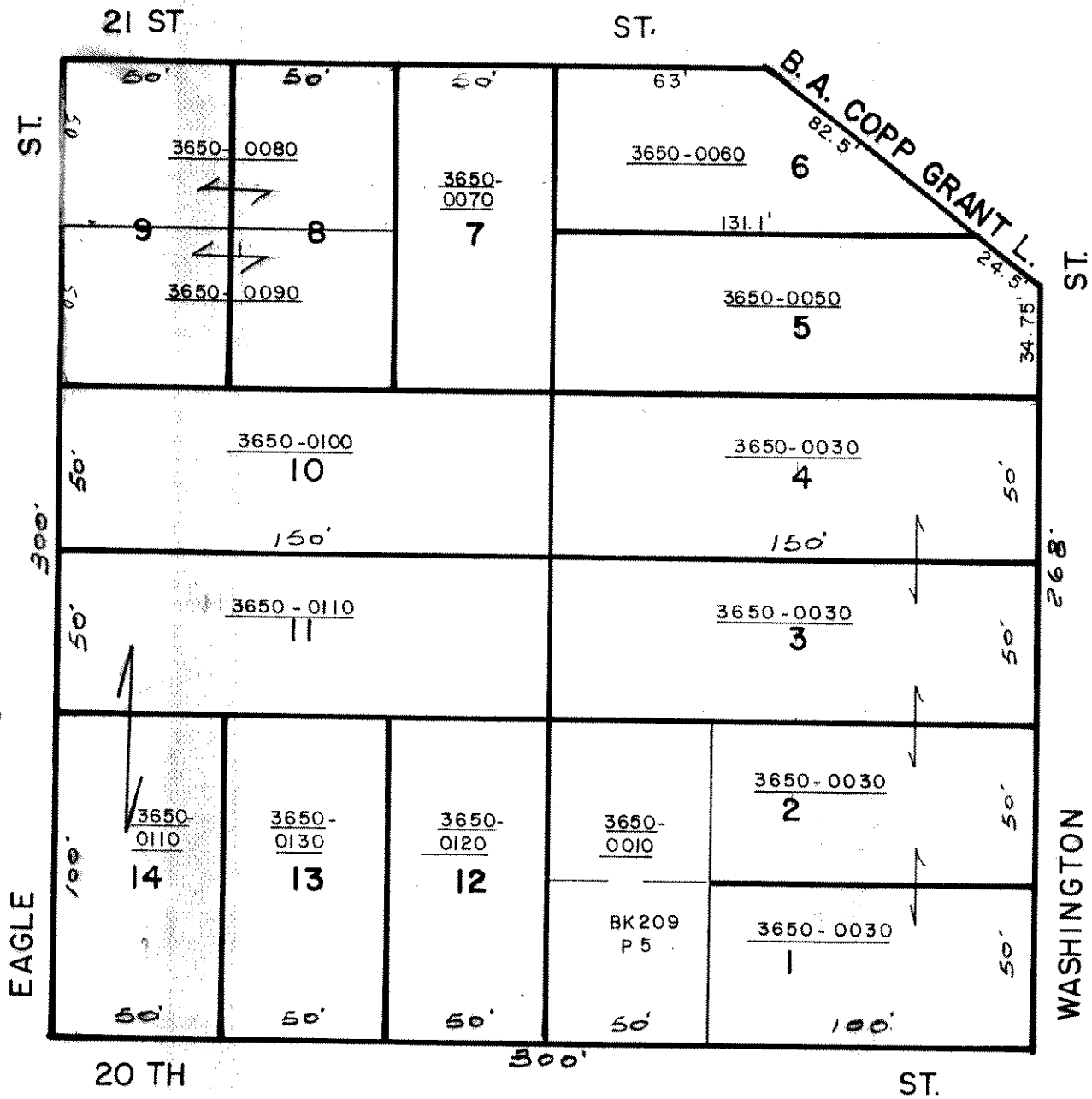



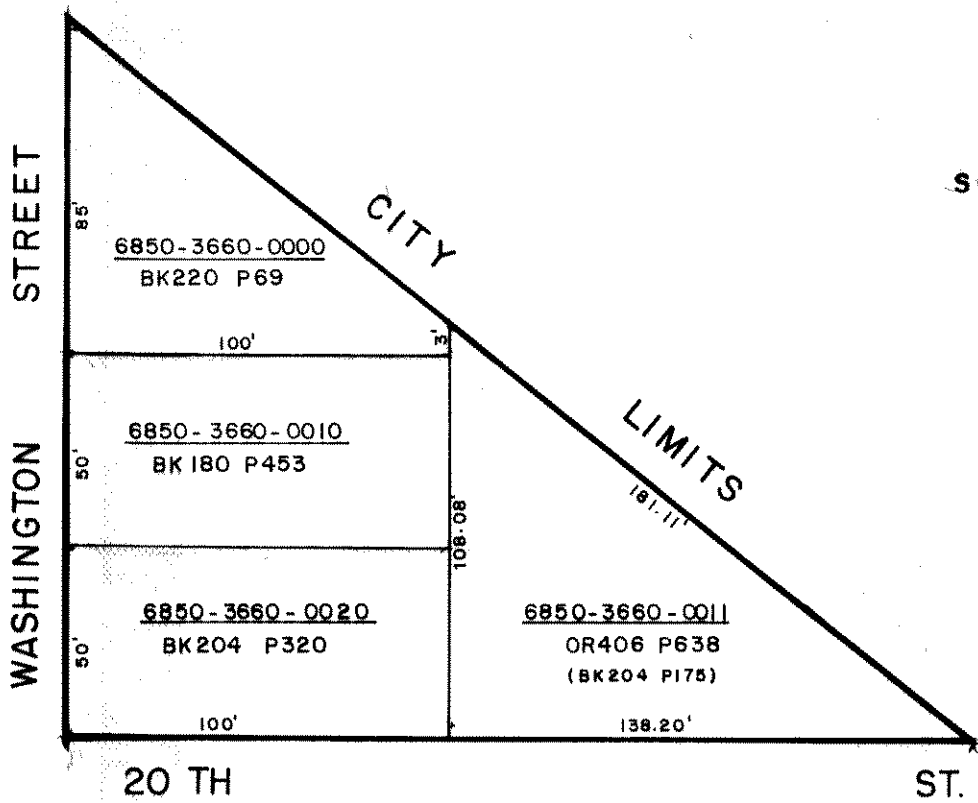

 N  
 SCALE 1" = 50'

CHRIST EFSTATHION S/D  
MB4 P I

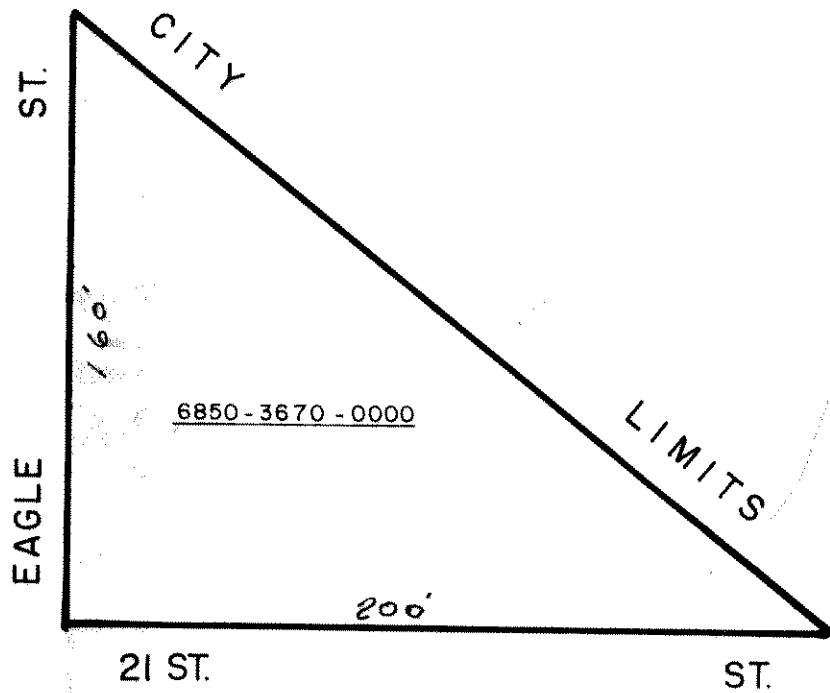

N  
SCALE 1" = 50'

# CHRIST EFSTATION S/D MB 4 P 1

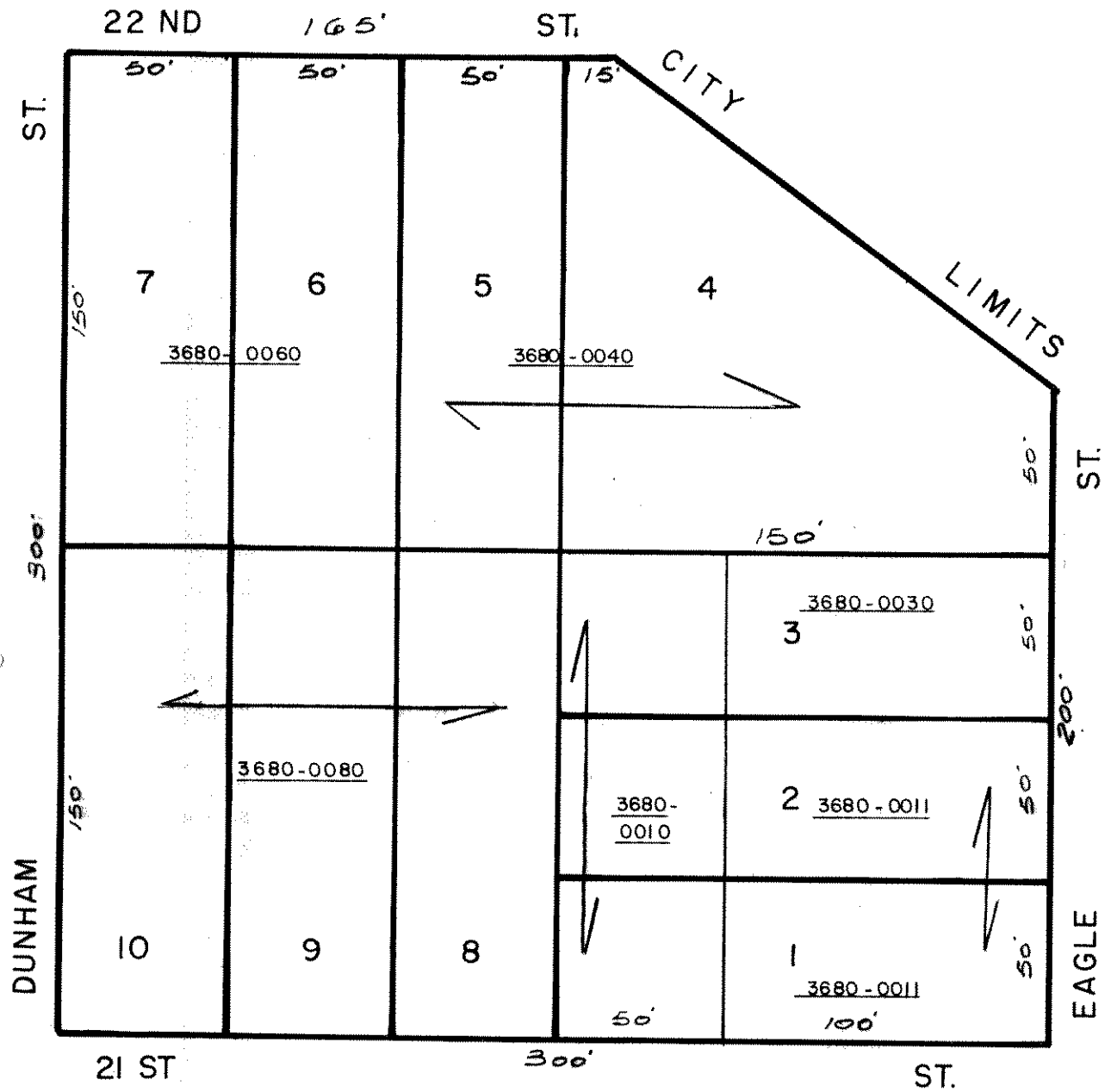

 N  
 SCALE 1" = 50'

MADISON STREET S/D  
MB5 P 89

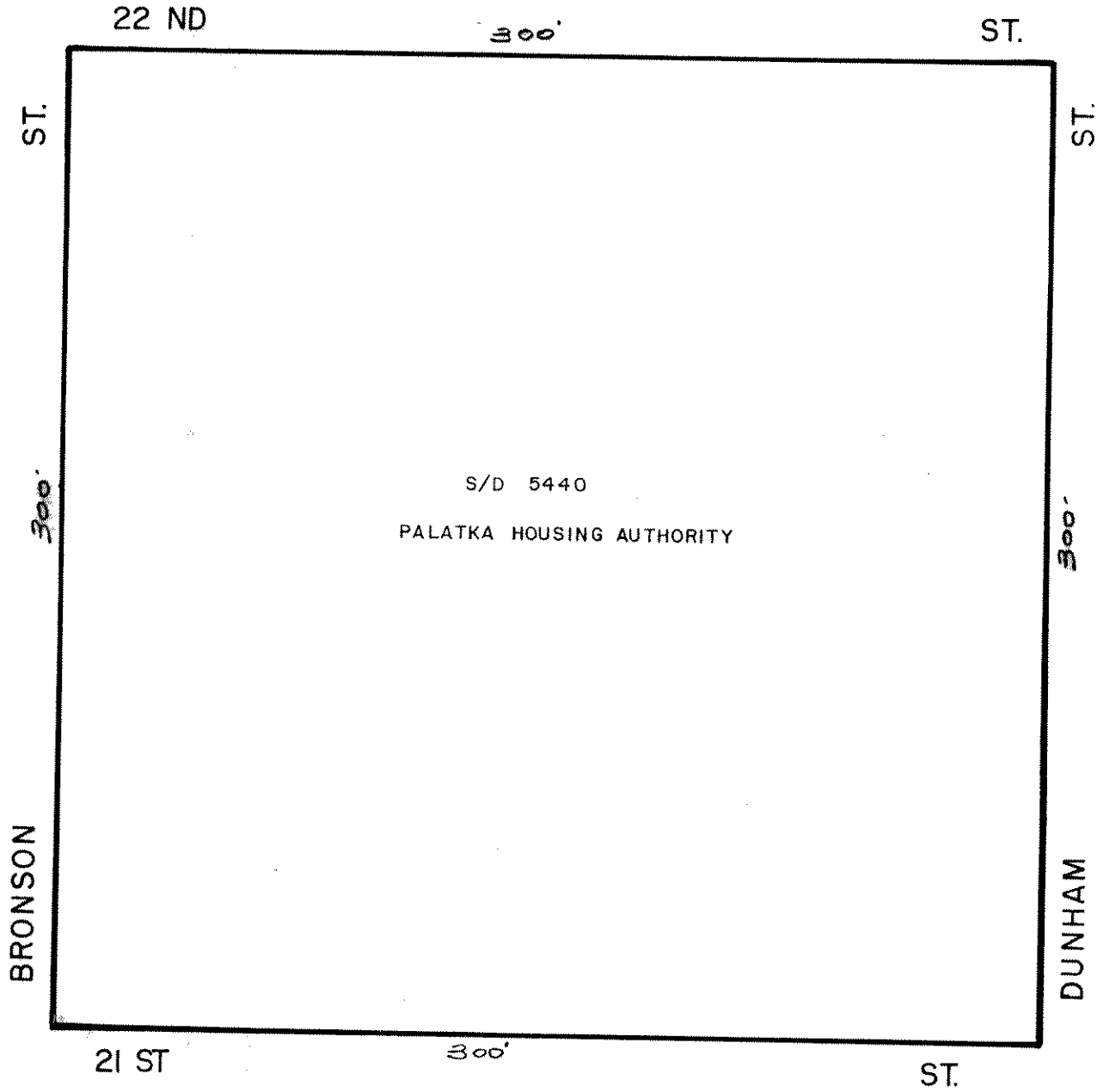

  
SCALE 1" = 50'

MADISON STREET S/D

MB 5 P89

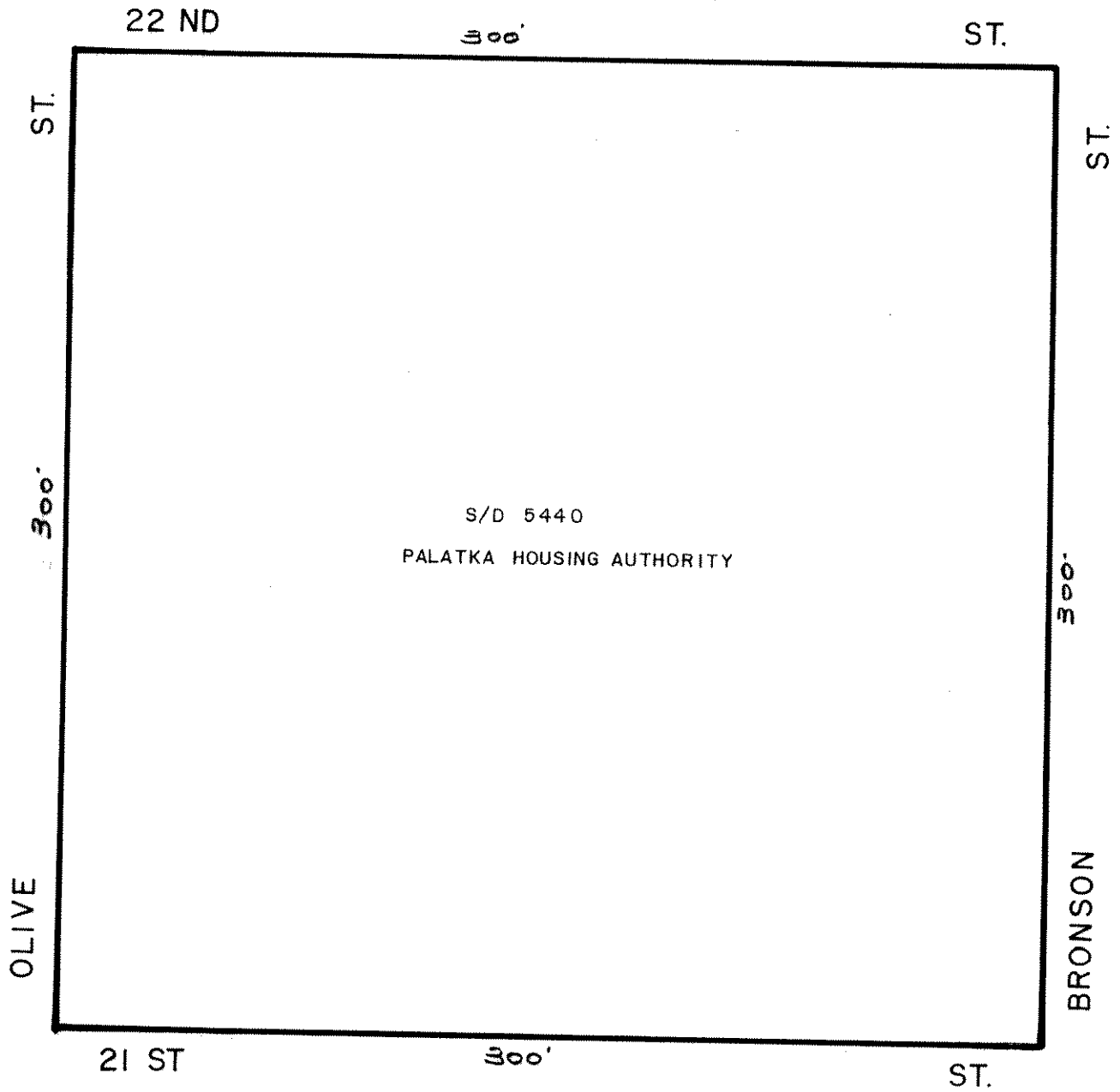

PALATKA

-

BLOCK 370

MADISON STREET S/D  
MB 5 P 89

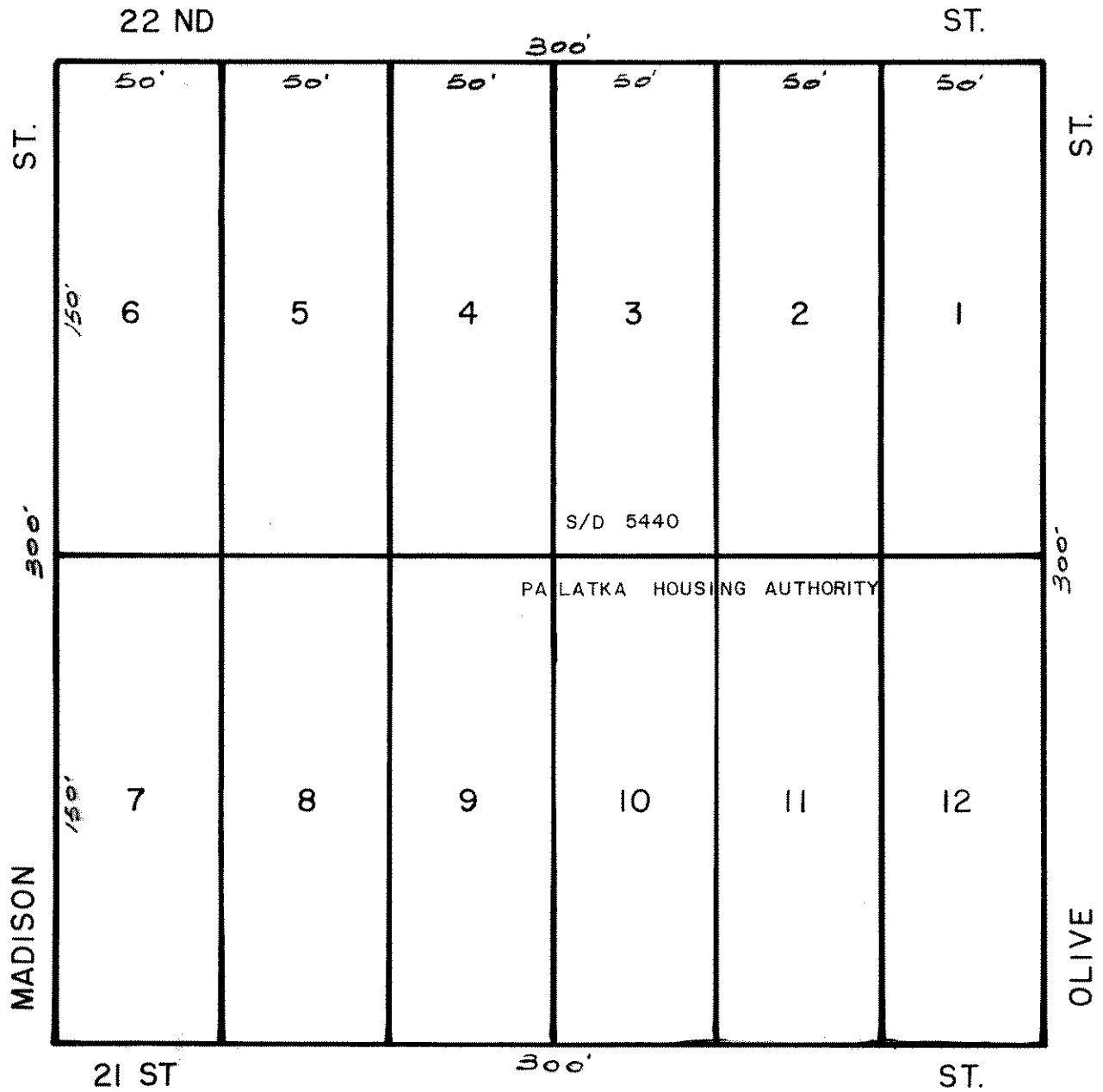

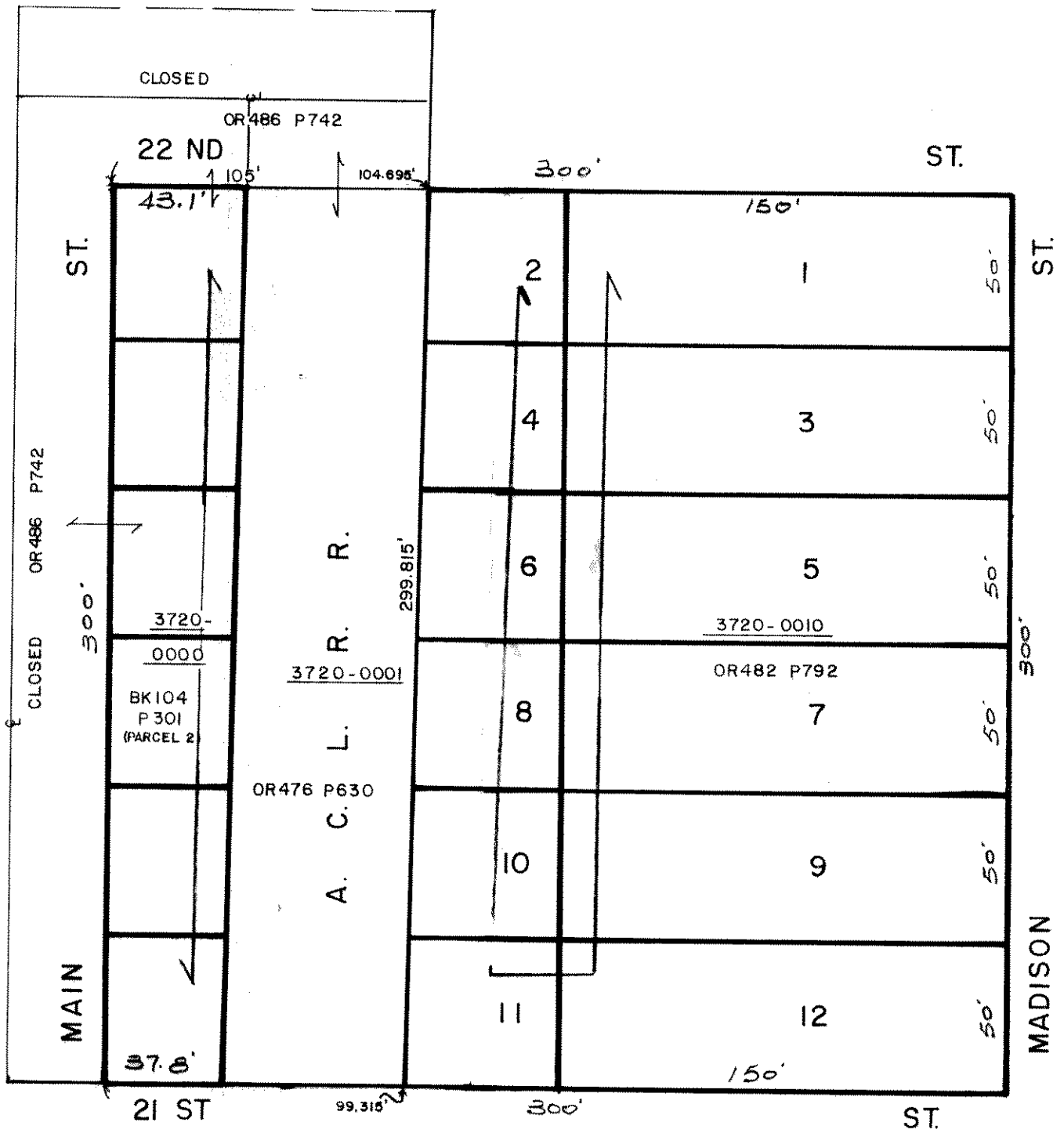

PALATKA

BLOCK 372

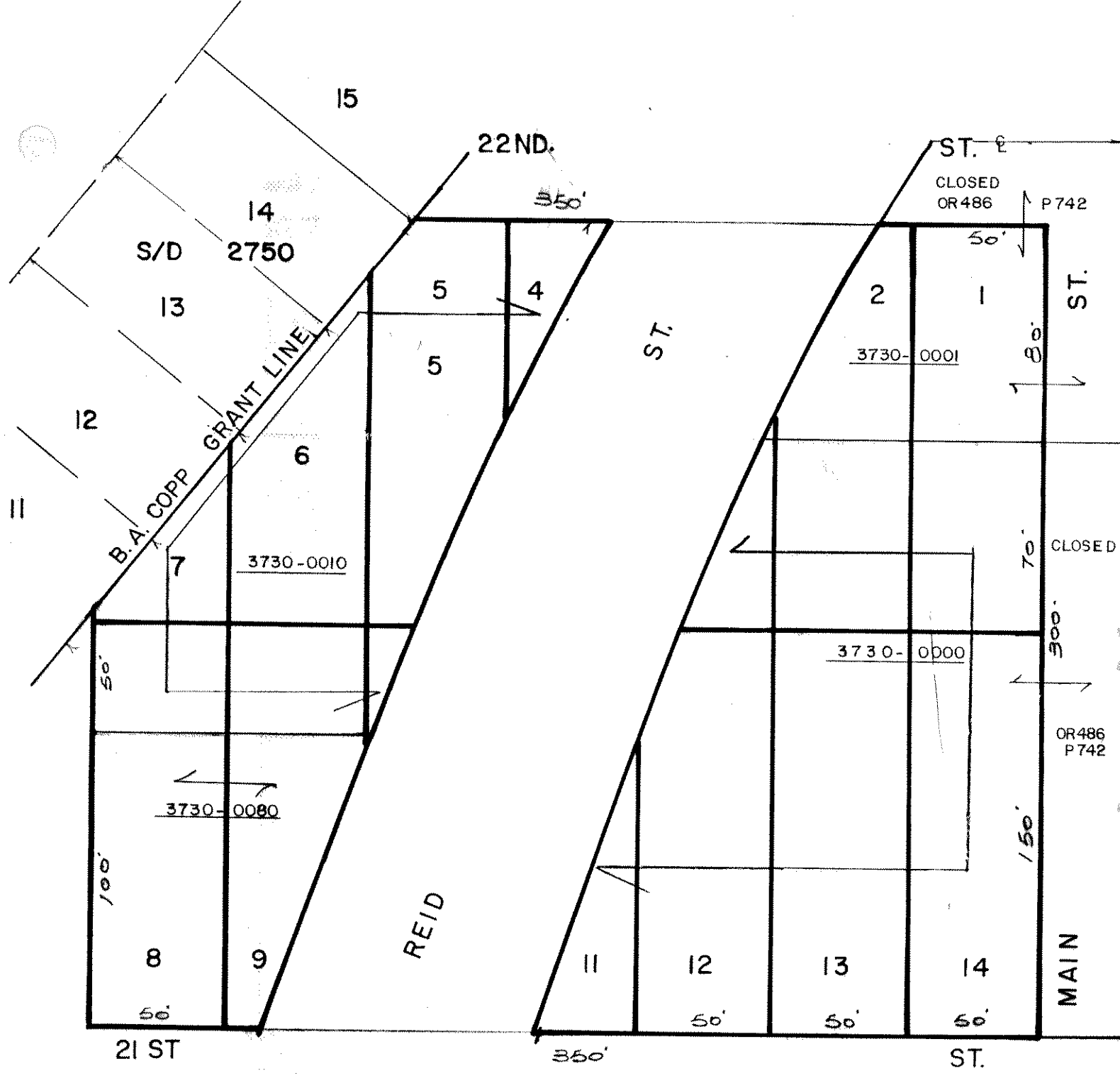

PALATKA

BLOCK 373



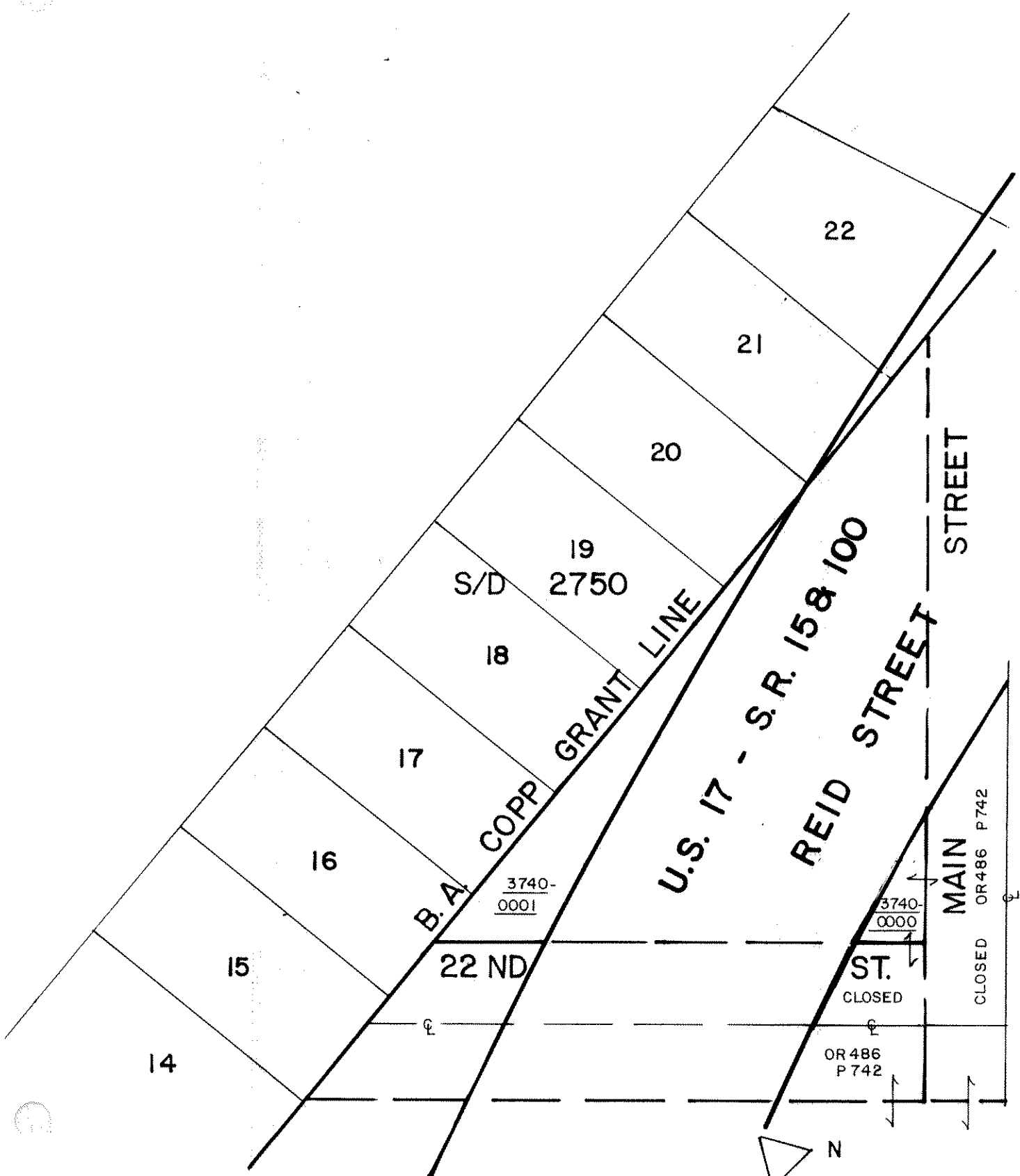

SCALE 1" = 50'

BLOCK 374

B.A. COPP GRANT LINE

23 RD 100

ST.

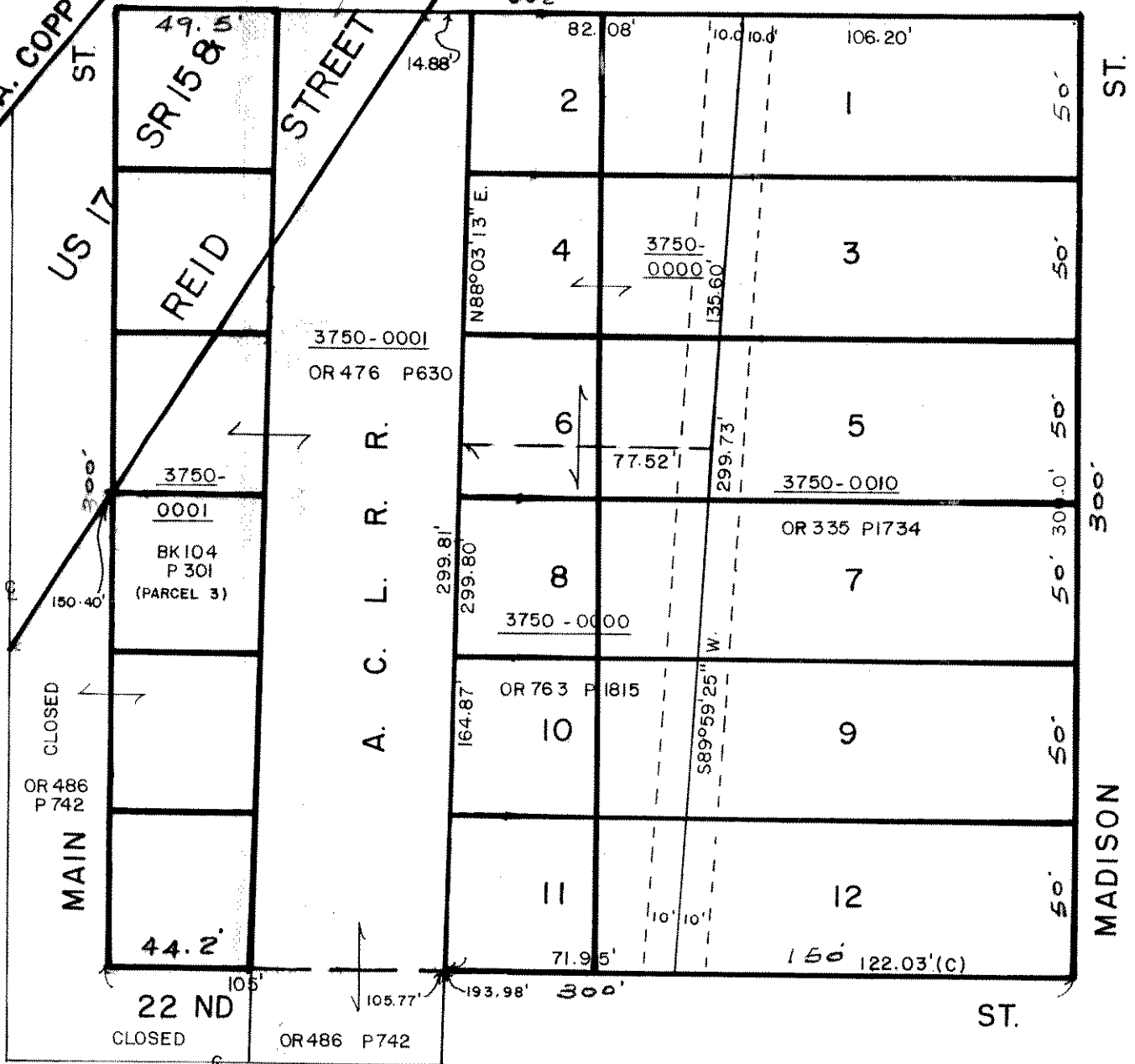

SCALE 1" = 50'

MADISON STREET S/D  
MB 5 P 89

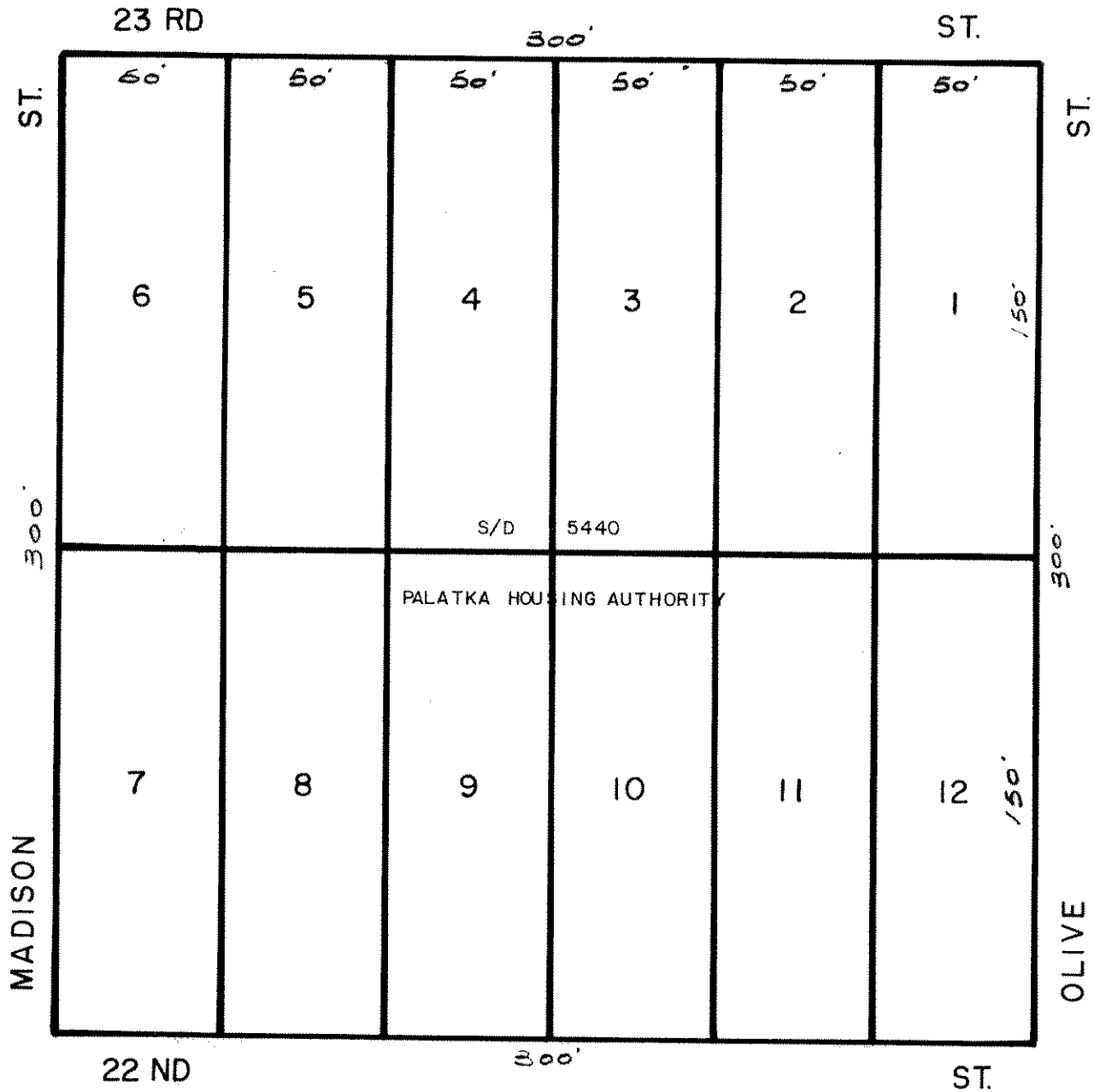

MADISON STREET S/D  
MB 5 P 89

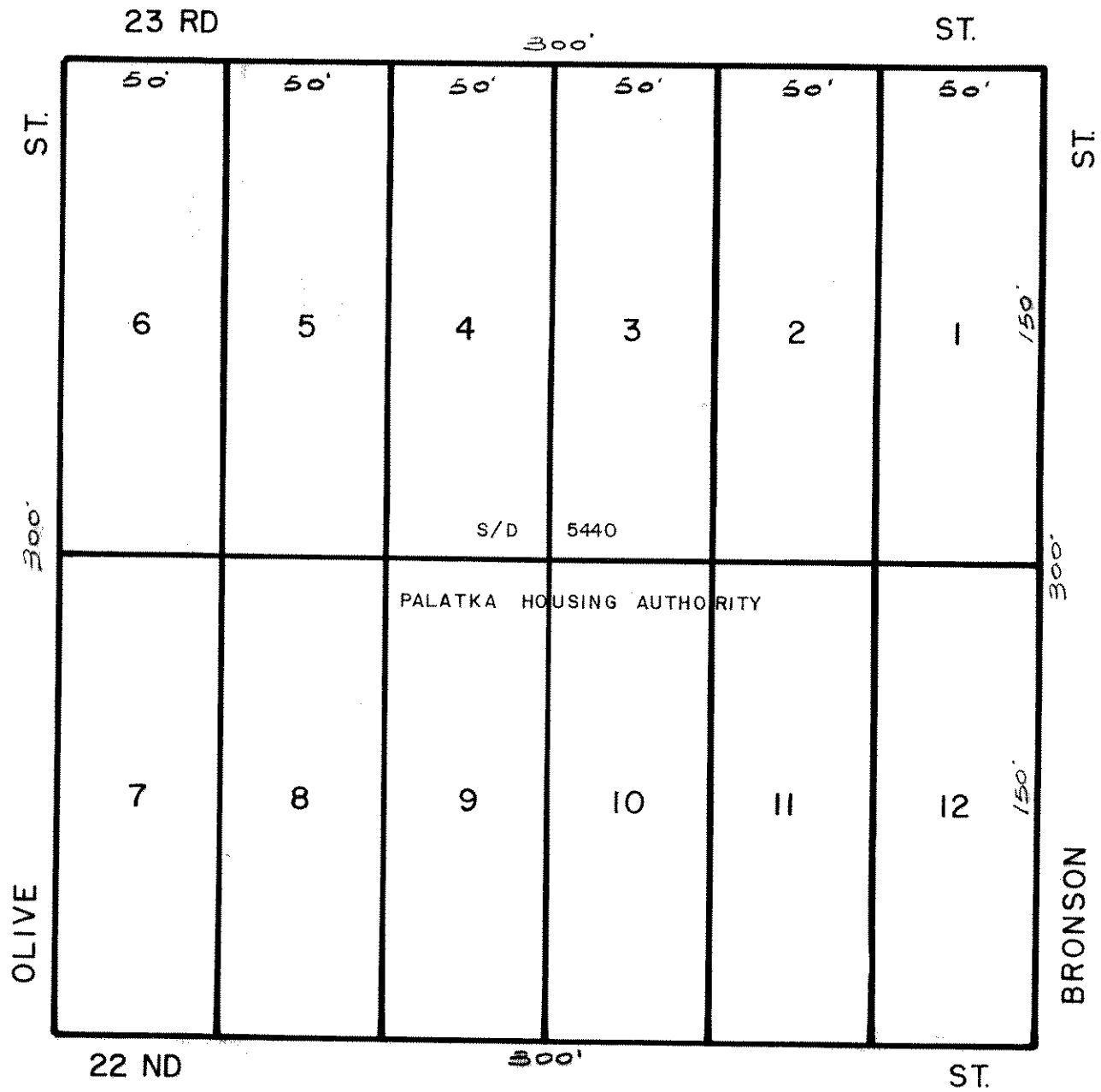

MADISON STREET S/D  
MB 5 P 89

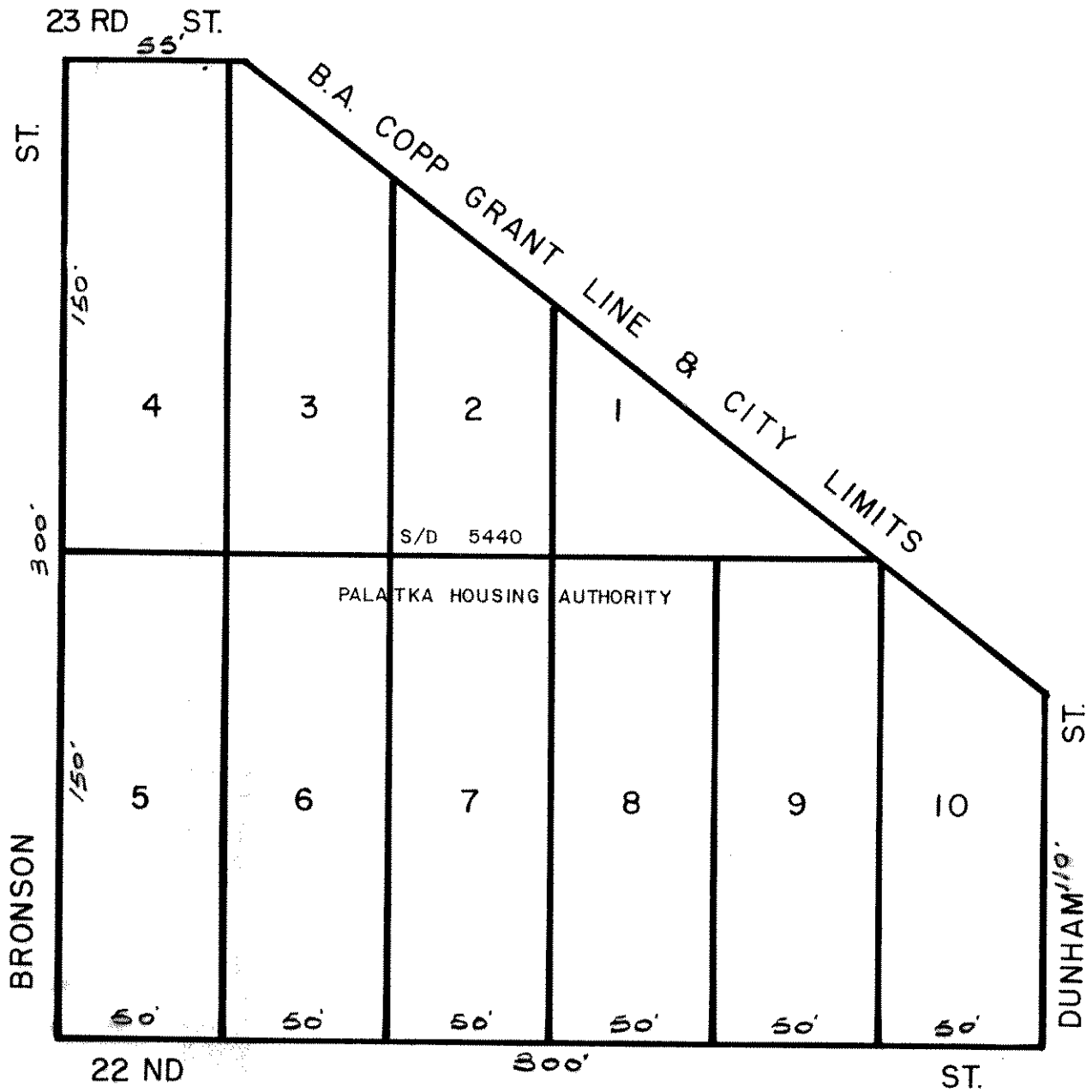

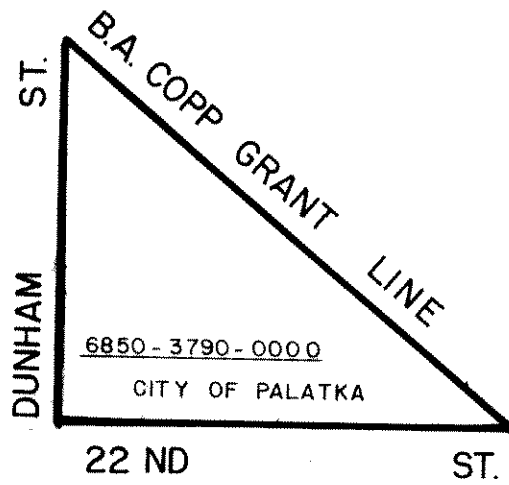

MADISON STREET S/D  
MB 5 P89

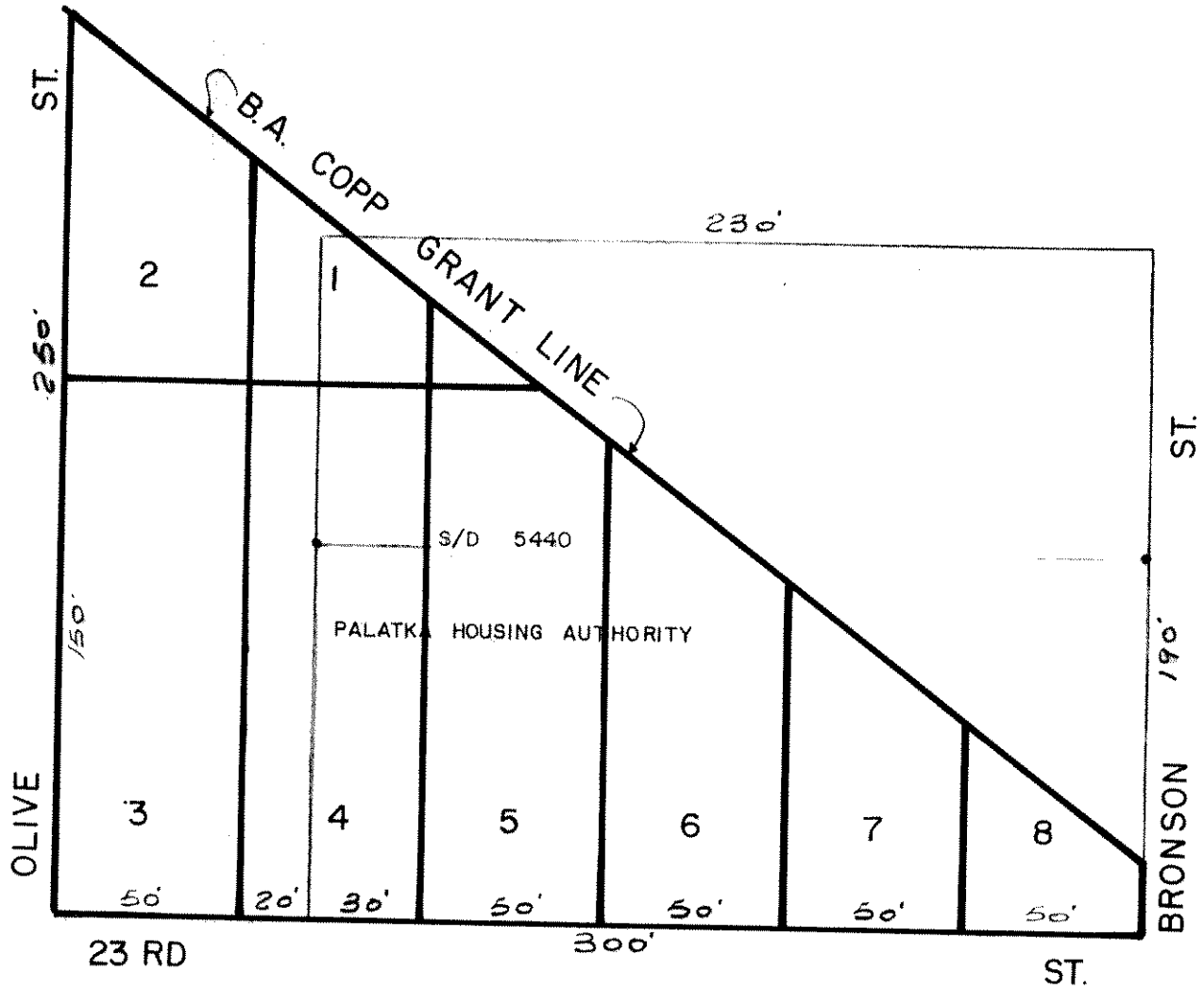

  
SCALE 1" = 50'

PALATKA

BLOCK 380

MADISON STREET S/D  
MB 5 P 89

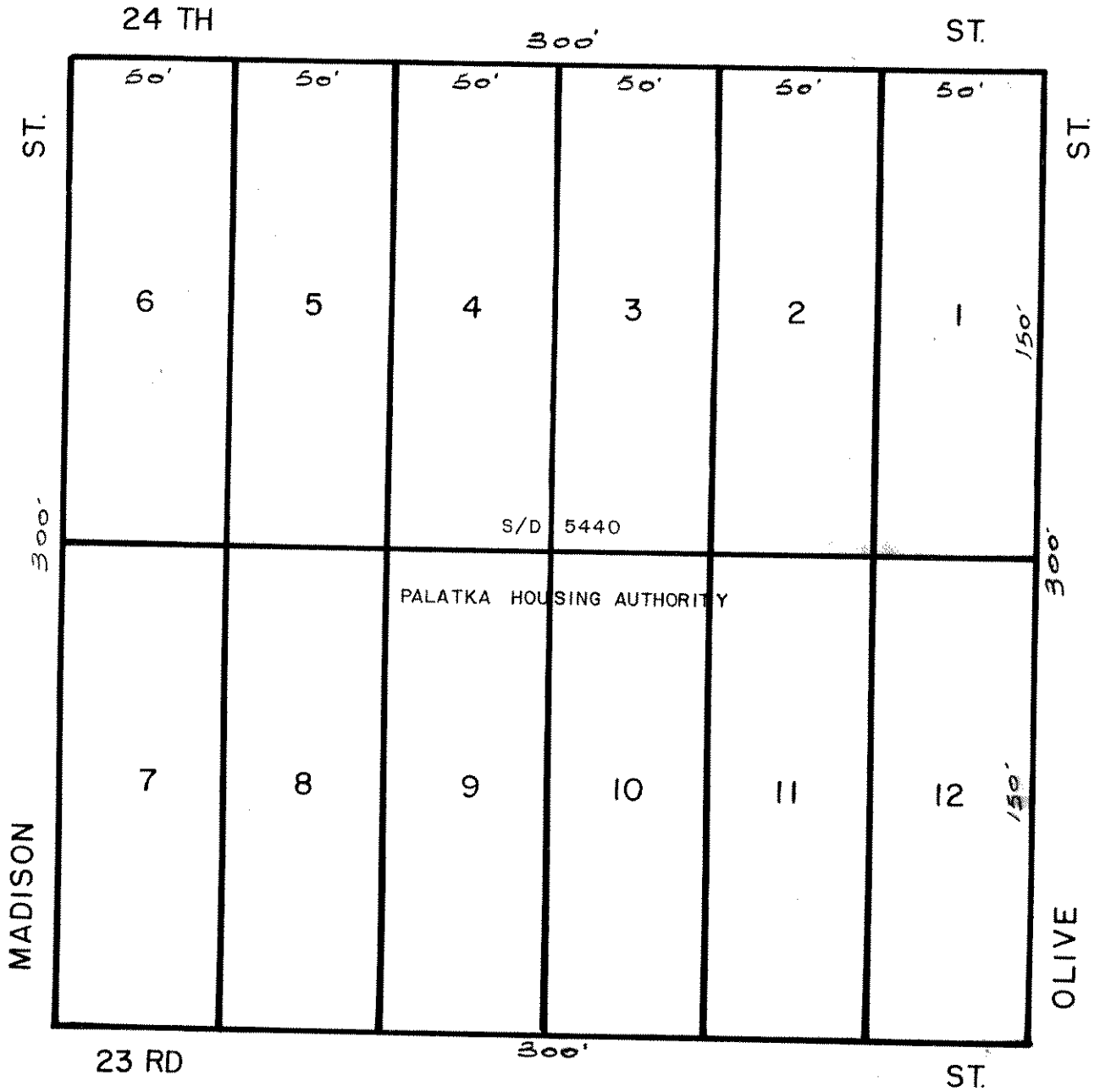



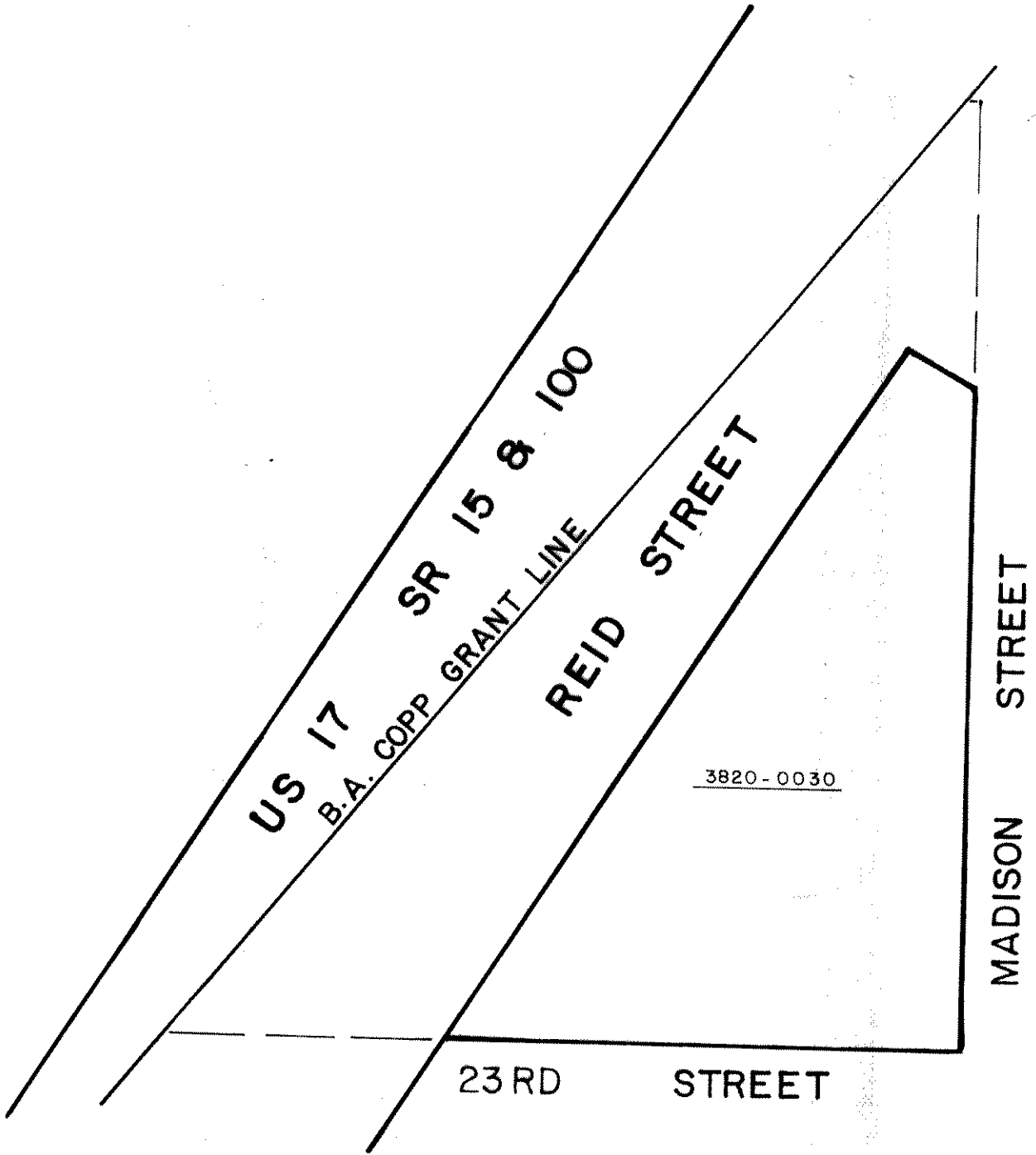

N  
SCALE 1" = 50'

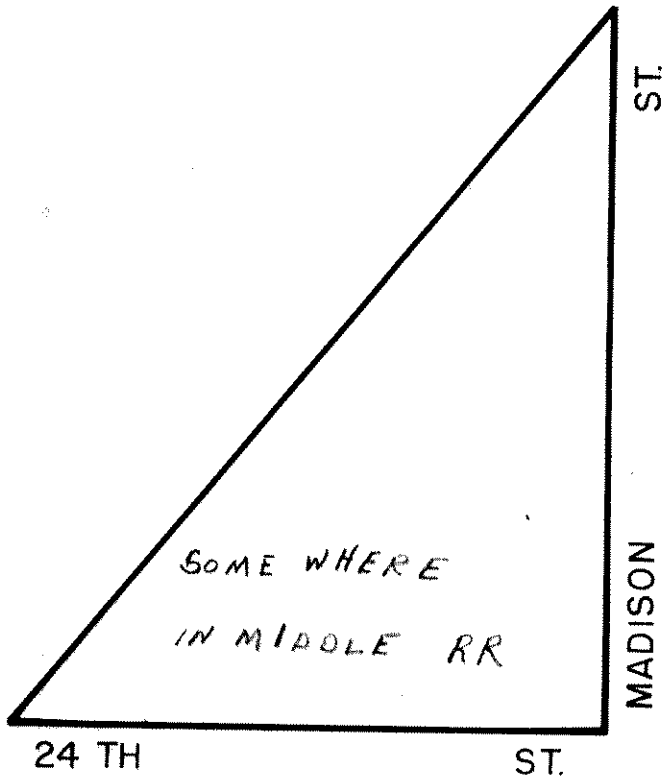

MADISON STREET S/D  
MB5 P 89

  
SCALE 1" = 50'

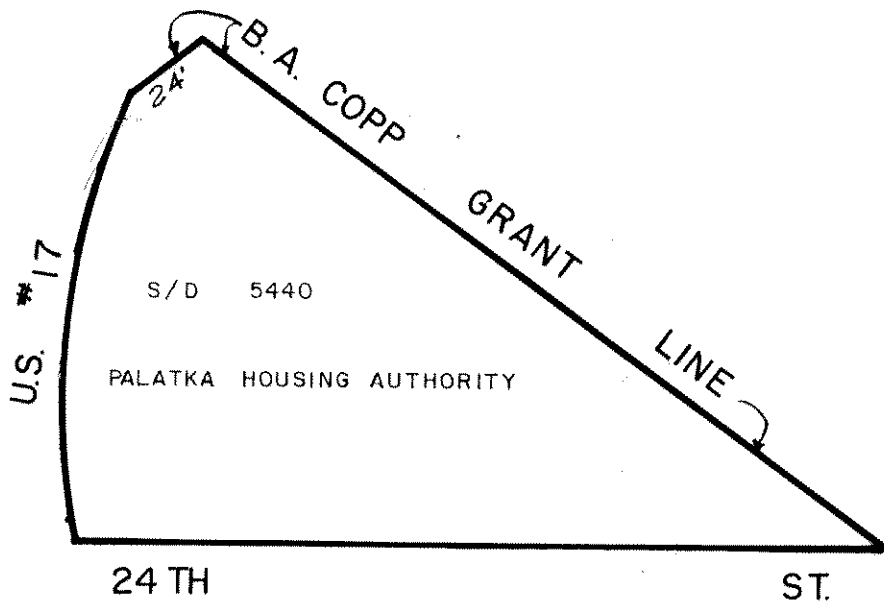

BLOCK 385-B

BRONSON

300'

ST.

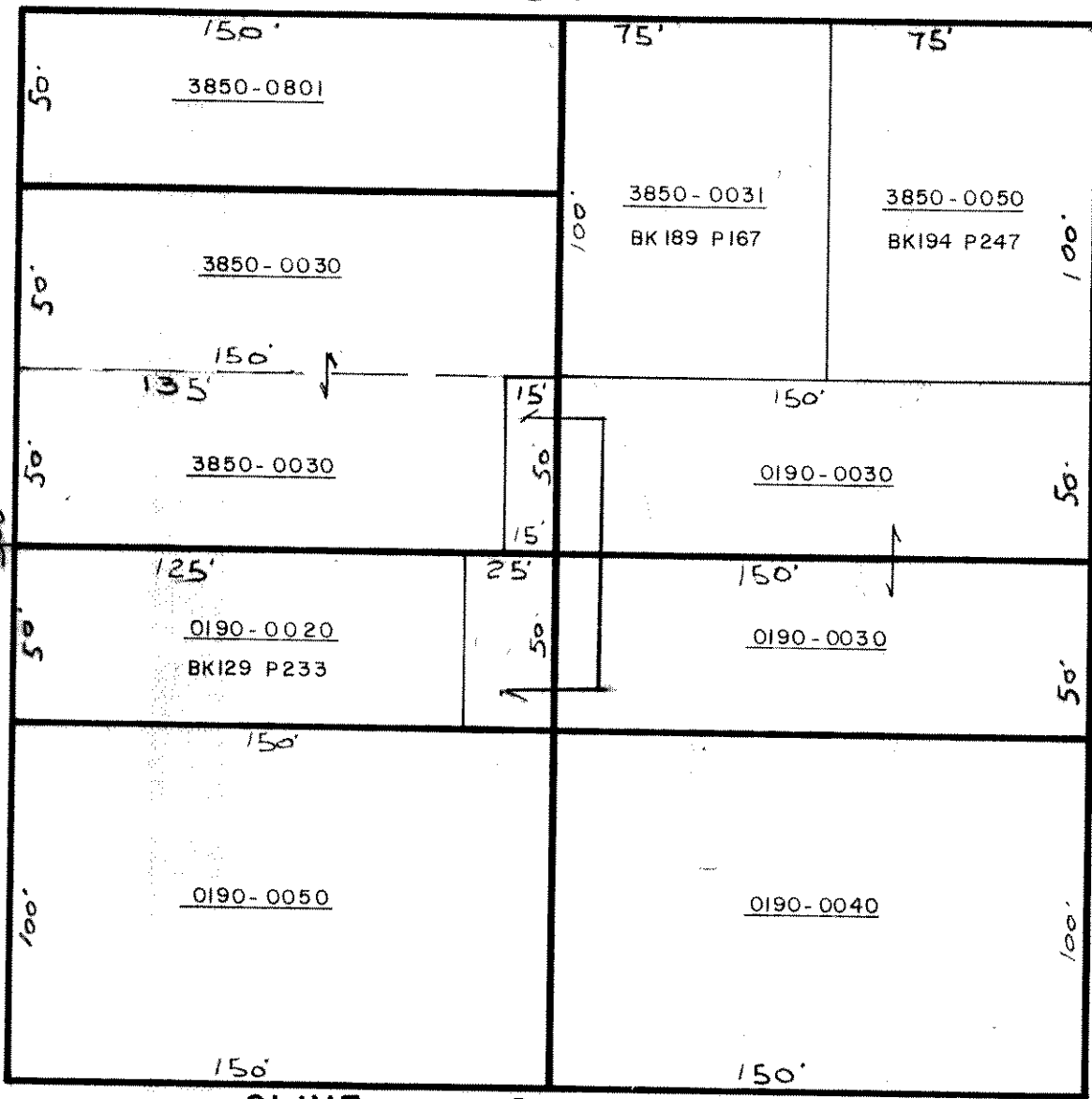

PARTIAL BLOCK 385-A

ST.

4 TH

ST.

3 RD

BLOCK 19

OLIVE

300'

ST.

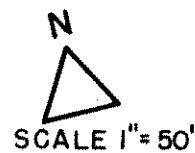

BLOCK 19

&

PALATKA

-

PARTIAL BLOCK 385

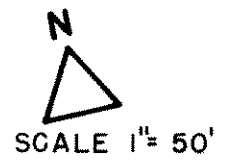
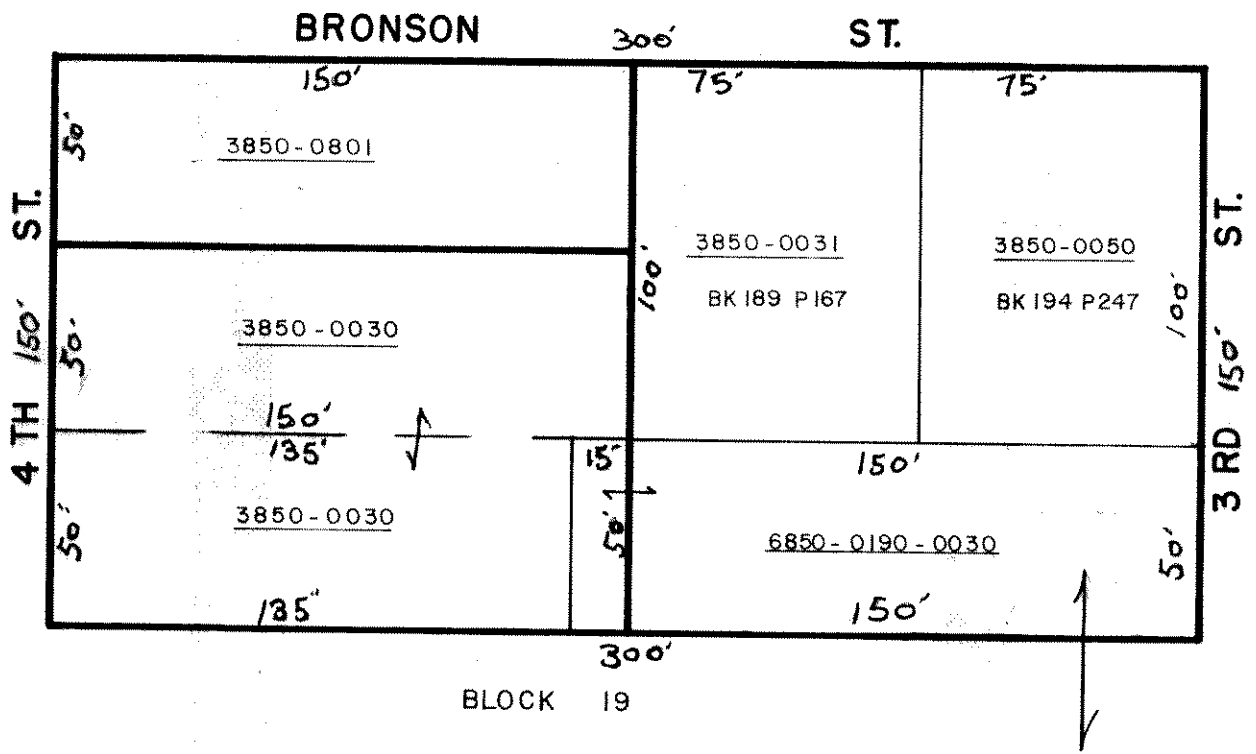

PALATKA - PARTIAL BLOCK 385-A

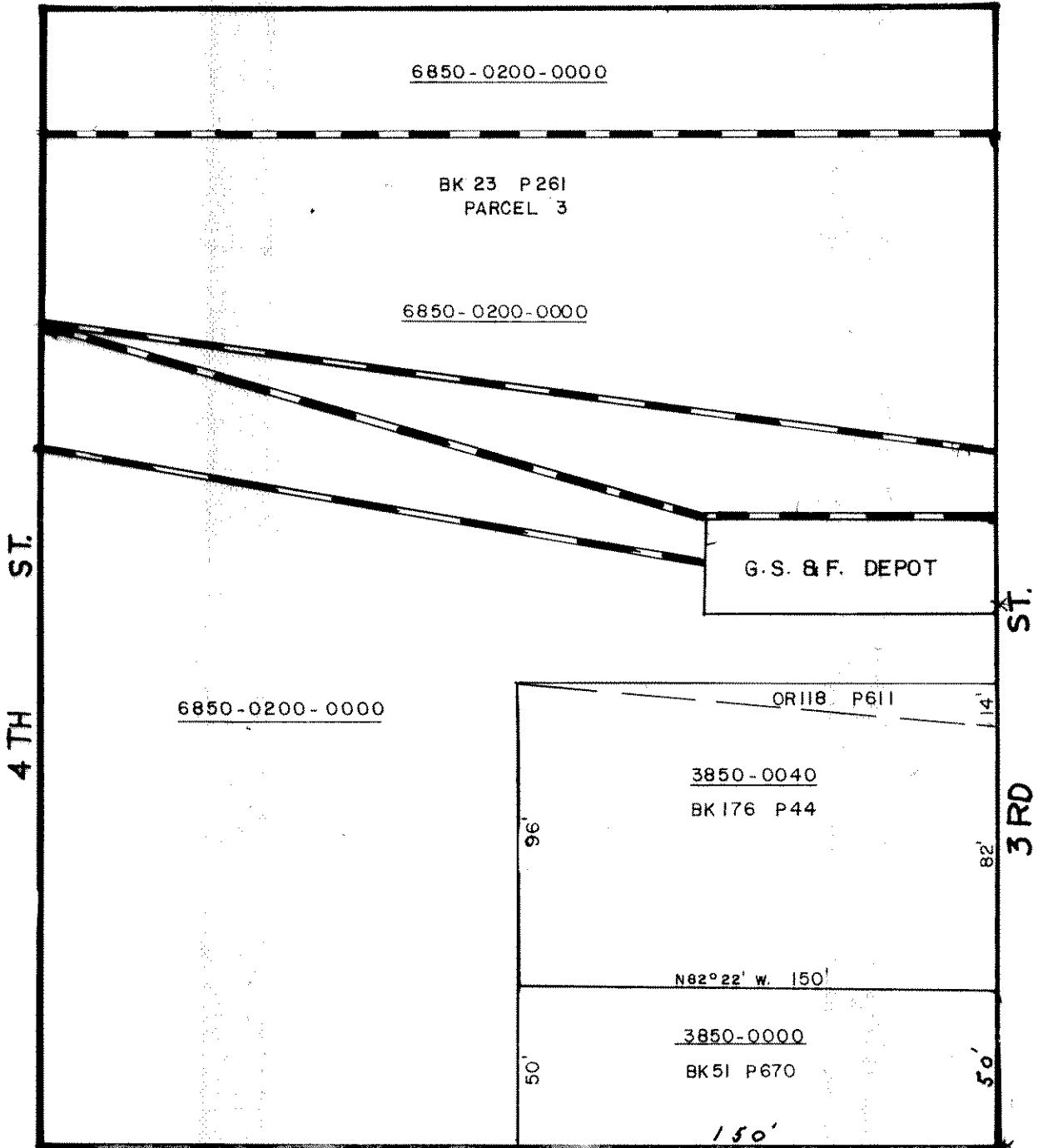

171' S'LY  
FROM SE  
COR. OF  
OLD GSBF  
DEPOT

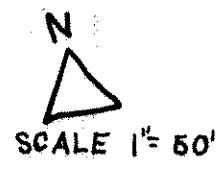

BLOCK 385-B

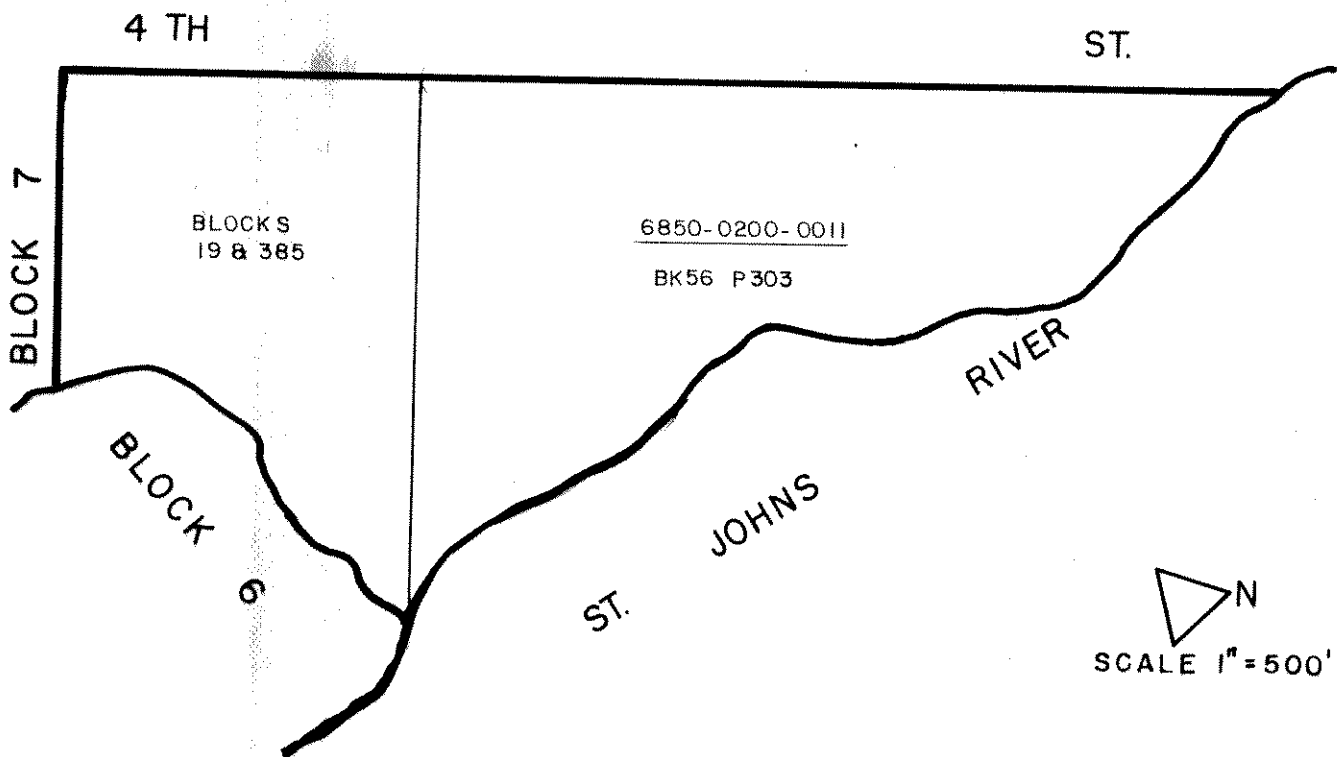

PALATKA

-

BLOCK 385-C

SCALE 1" = 50'

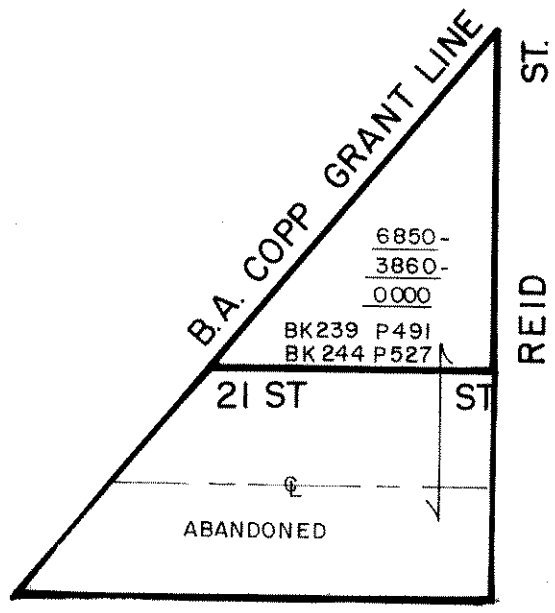



# H.O. HAMM RE SUB MB 3 P 166

MOSELEY

282.0'

AVE.

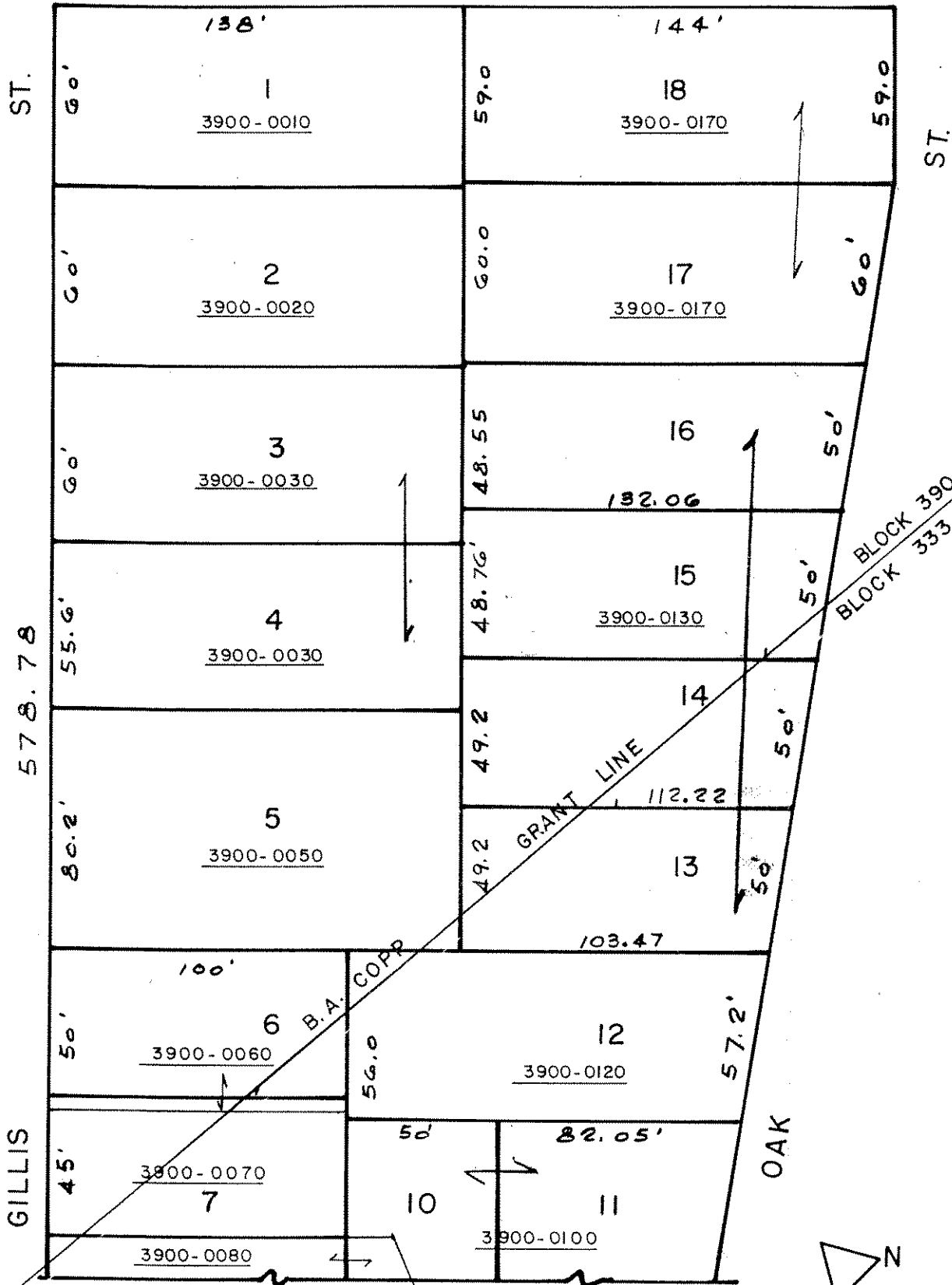

PALATKA

BLOCK 390

"HILLCREST"

MB 2 P 42 1/2

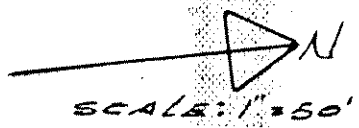
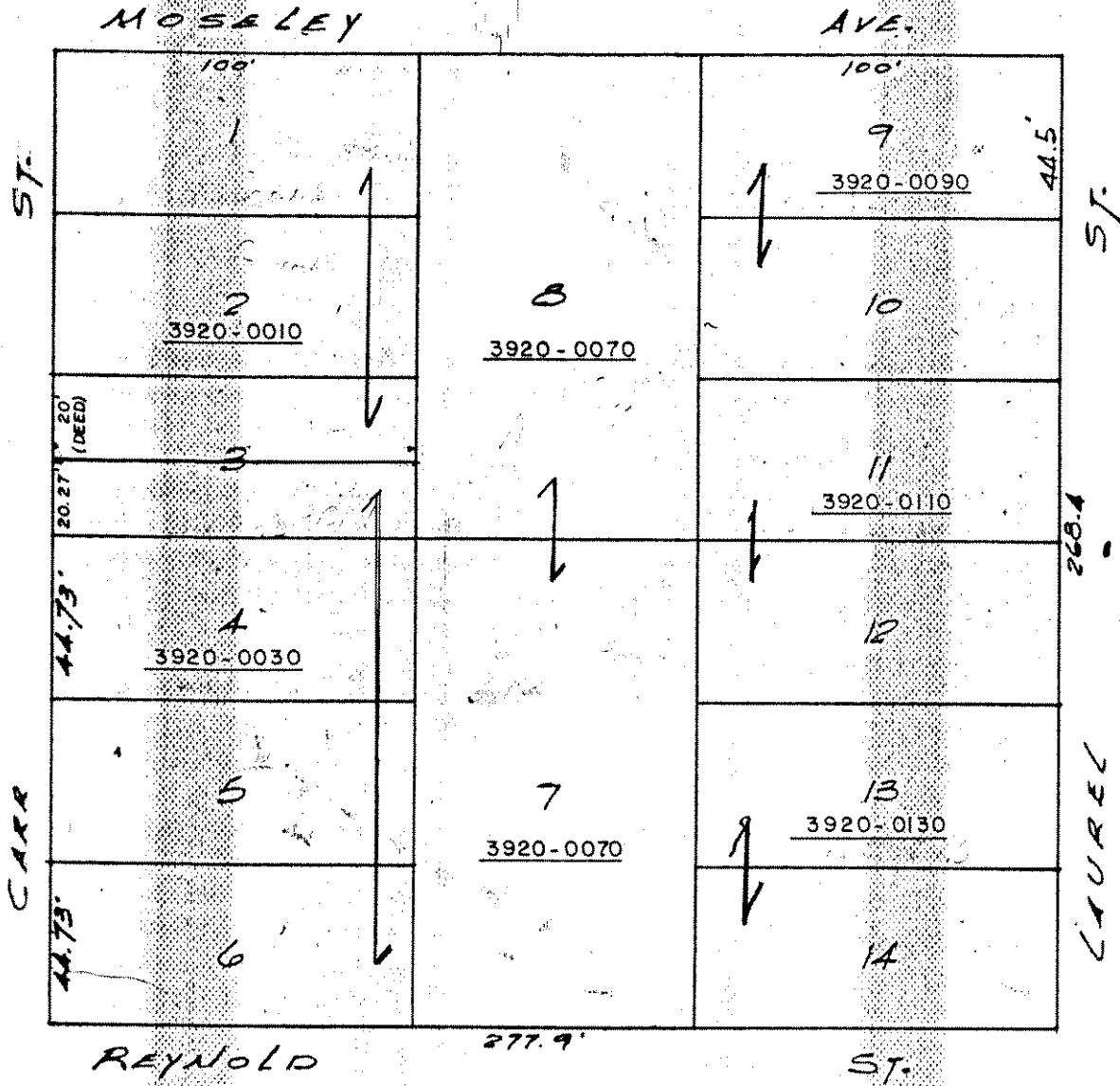



"HILLCREST"  
MB 2 P42 1/2

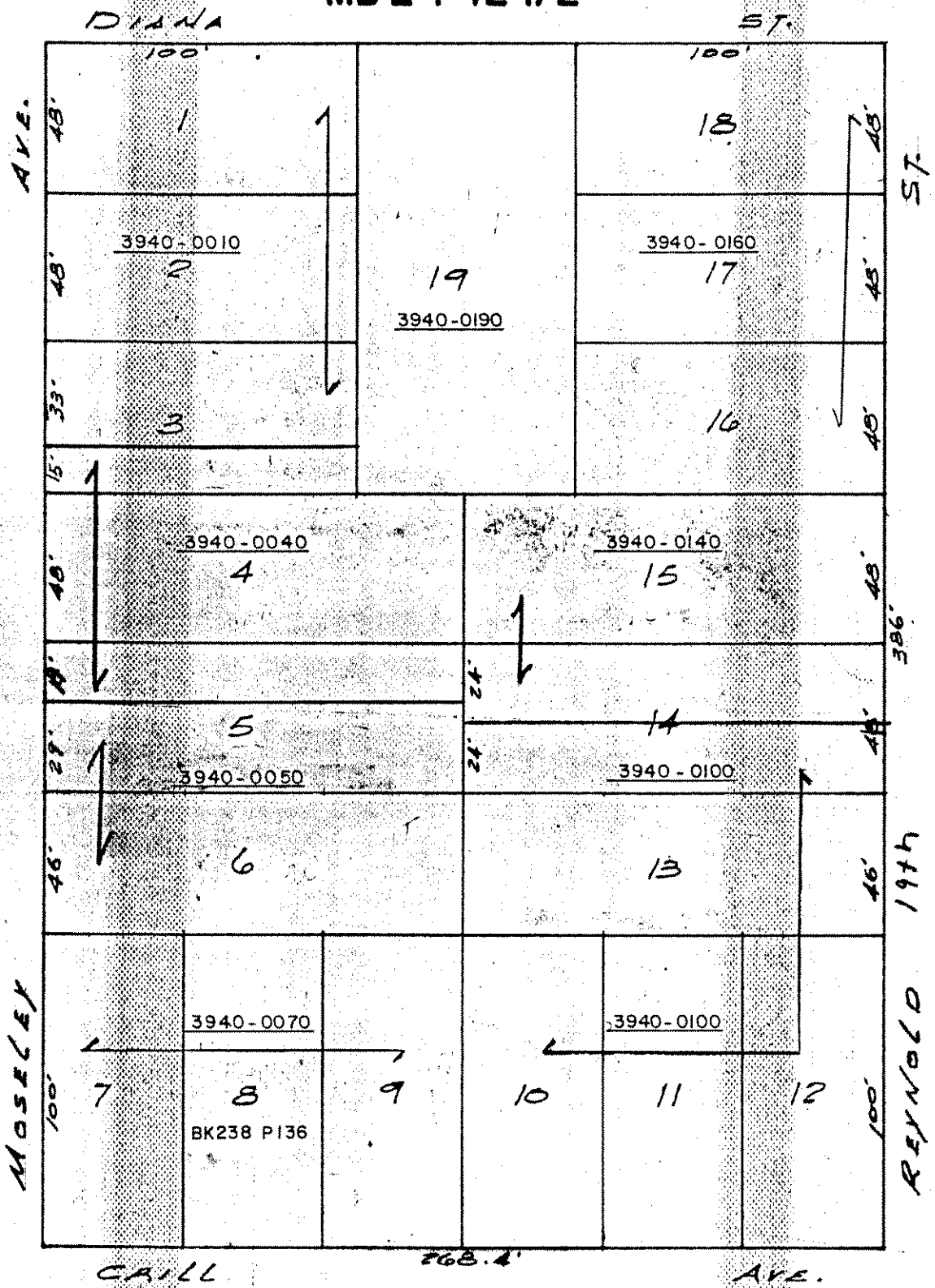

PALATKA

BLOCK-394

"HILLCREST"  
MB 2 P 42 1/2

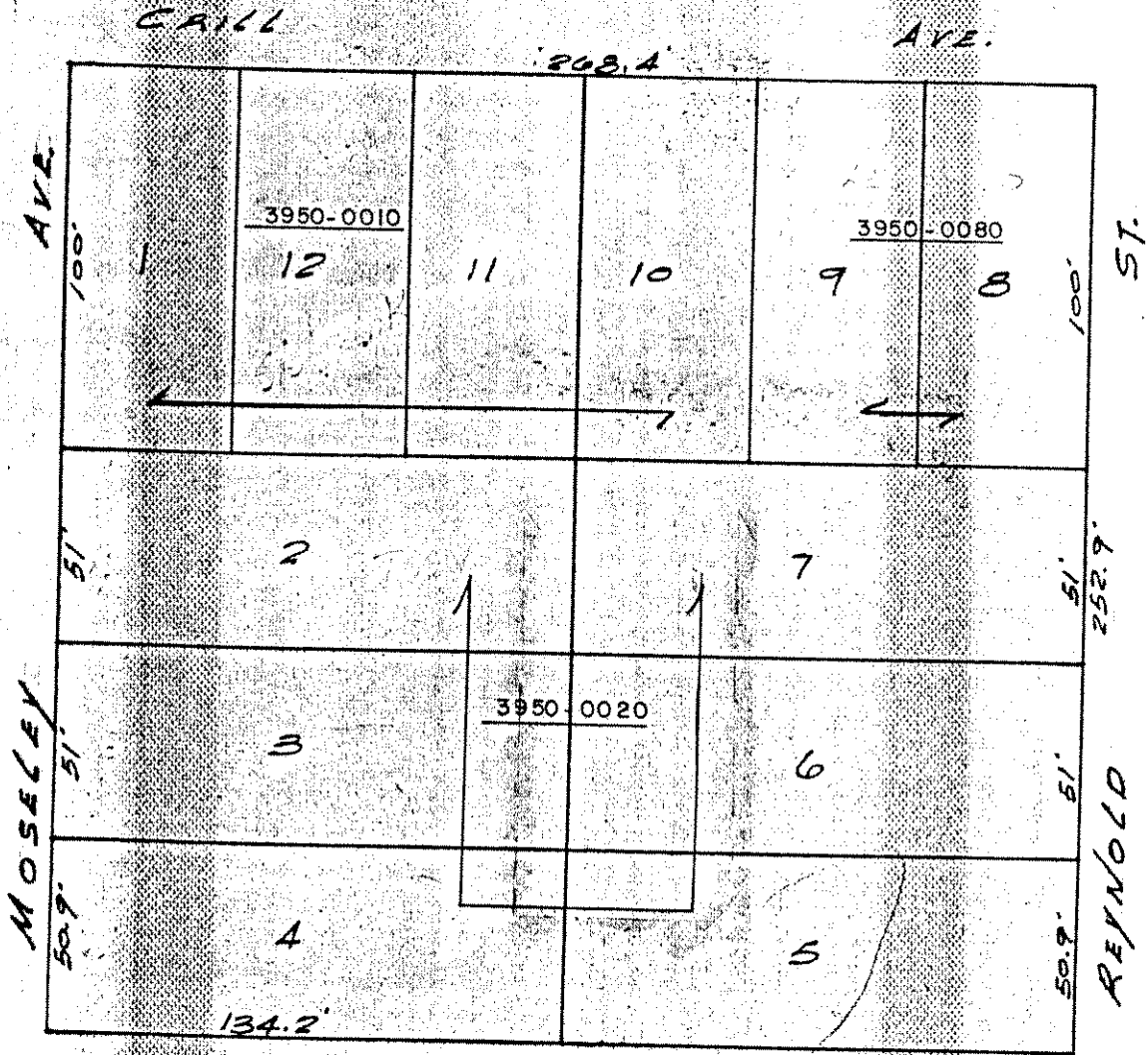

SCALE 1" = 50'

"HILL CREST"  
MB 2 P 42 1/2

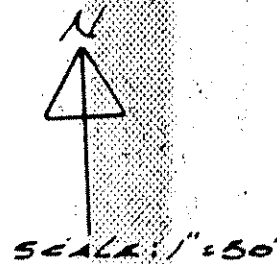
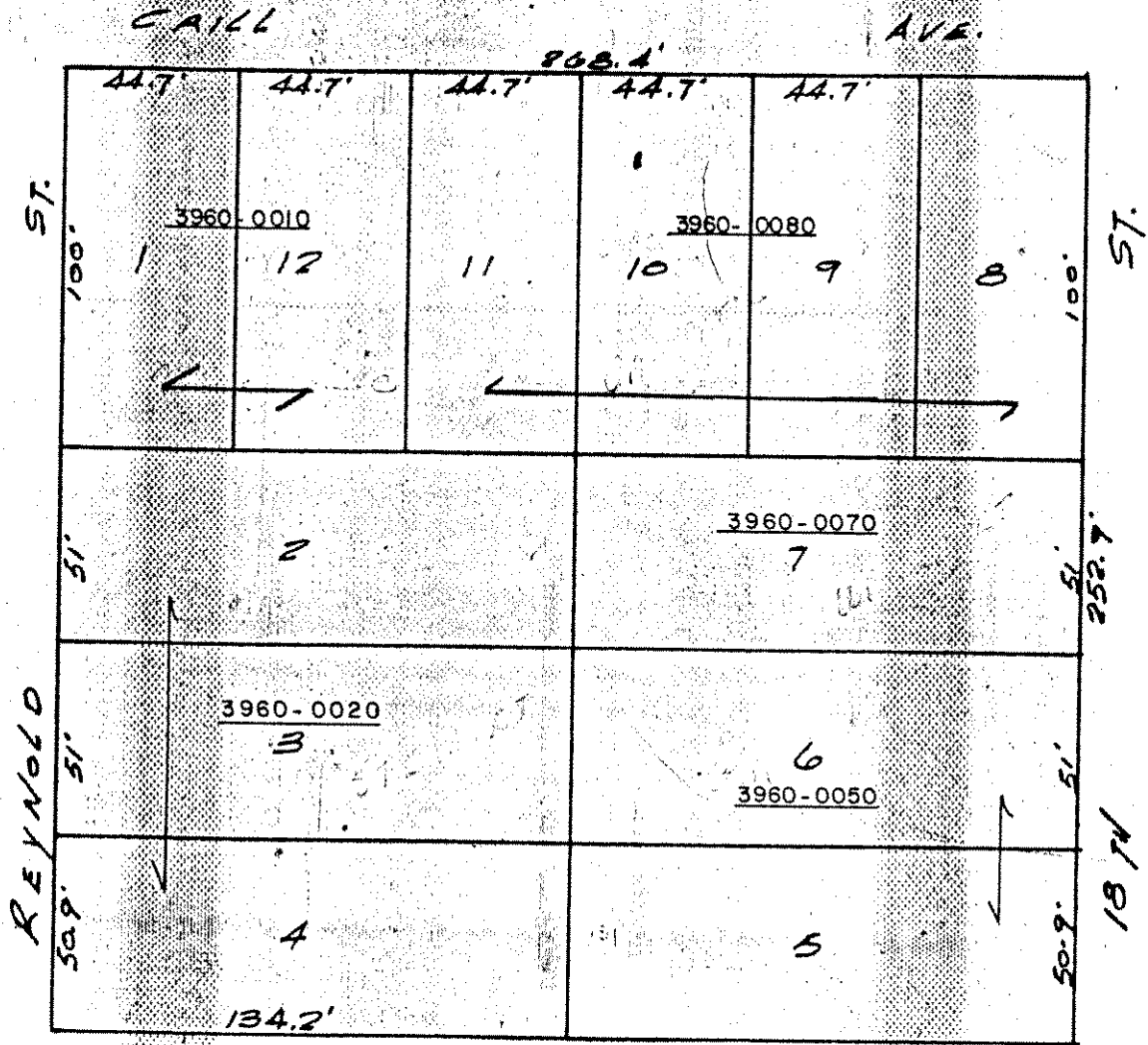

"HILL CREST"  
MB 2 P42 1/2

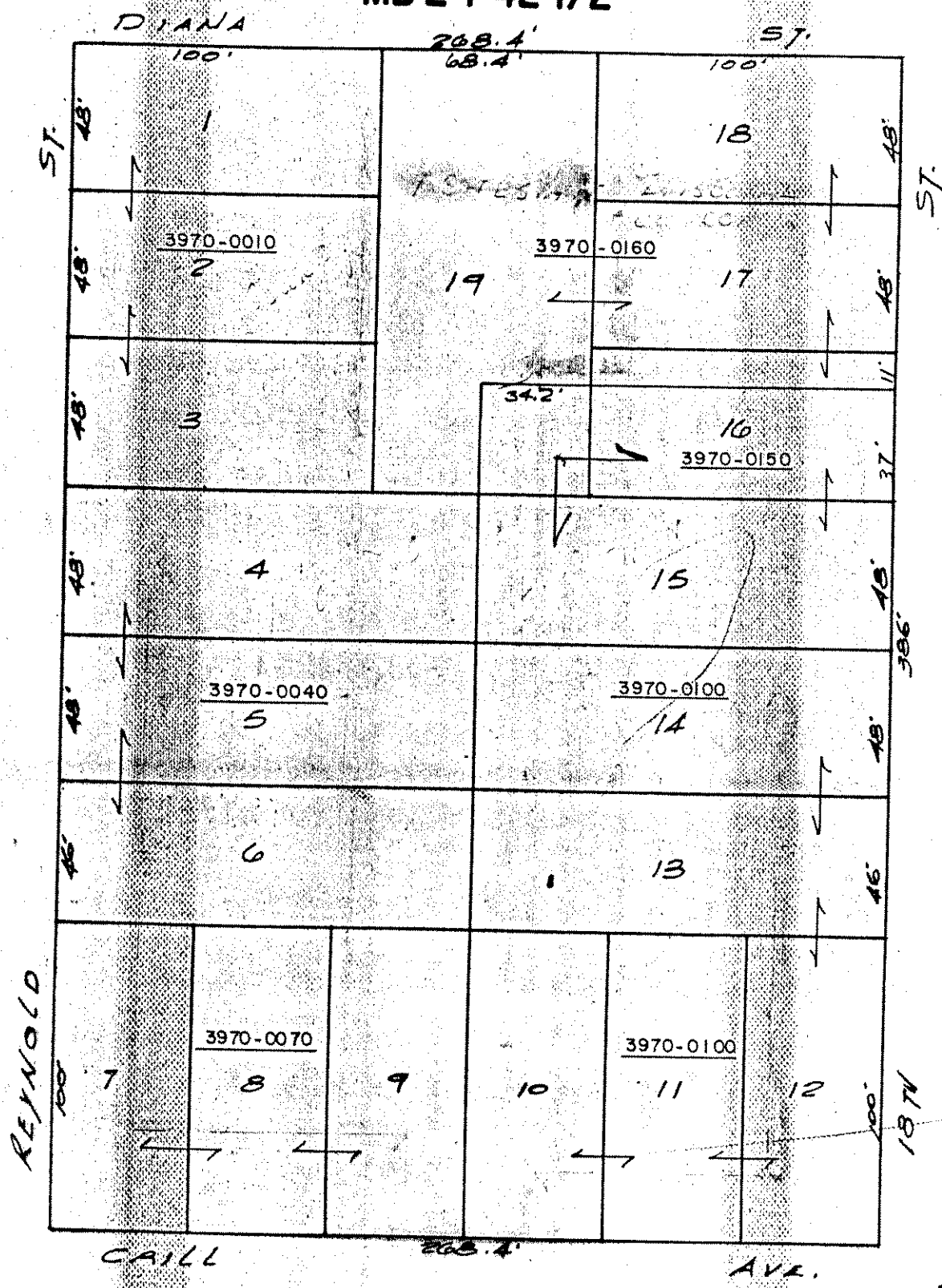

"HILLCREST"  
 MB 2 P 42 1/2

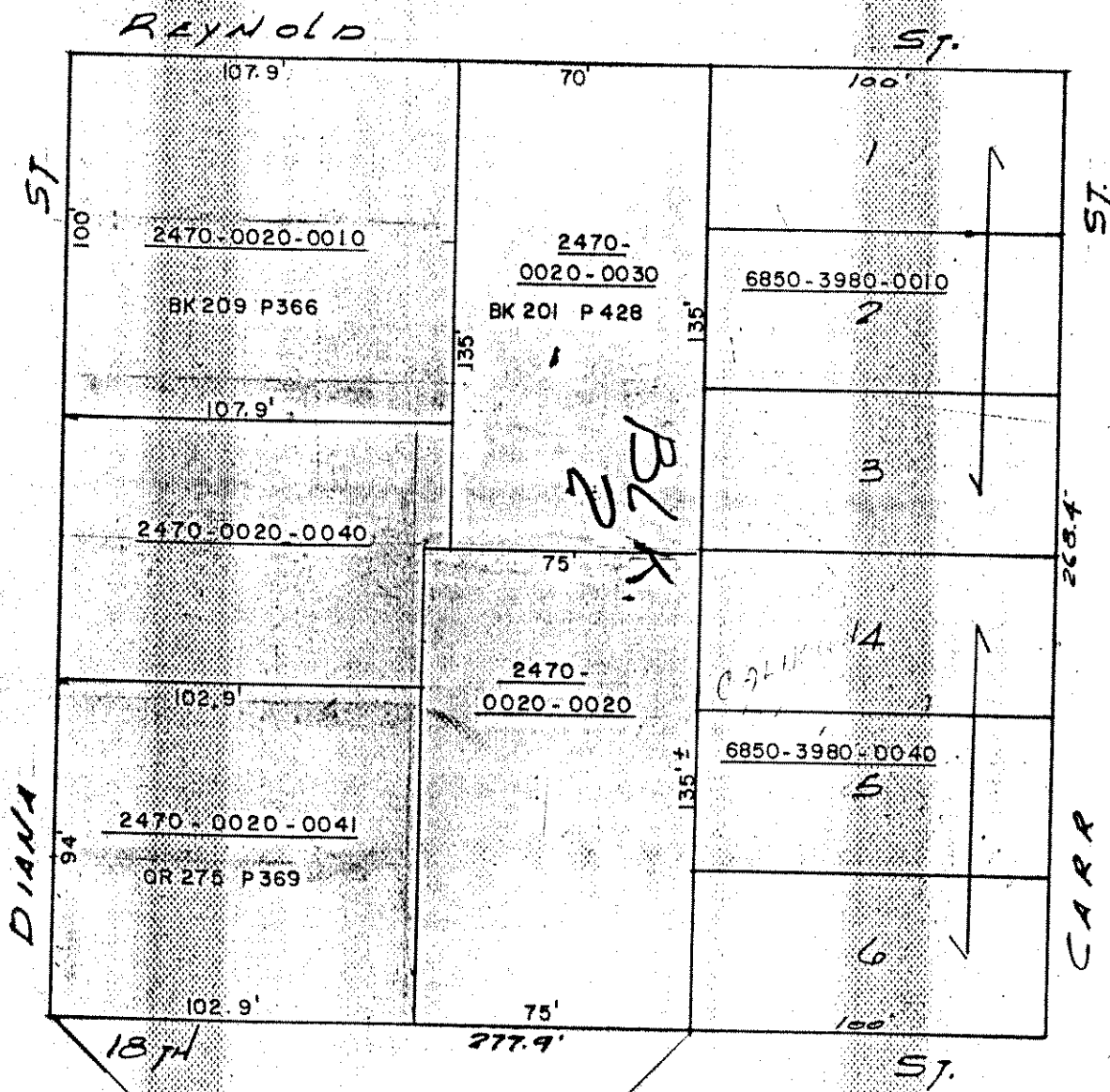

FEARNSIDE TERRACE  
 MB 3 P 147  
 S/D 2470

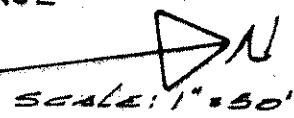

PALATKA

BLOCK-39B



"HILLCREST"  
MB 2 P 42 1/2

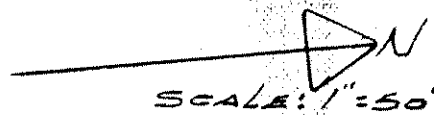
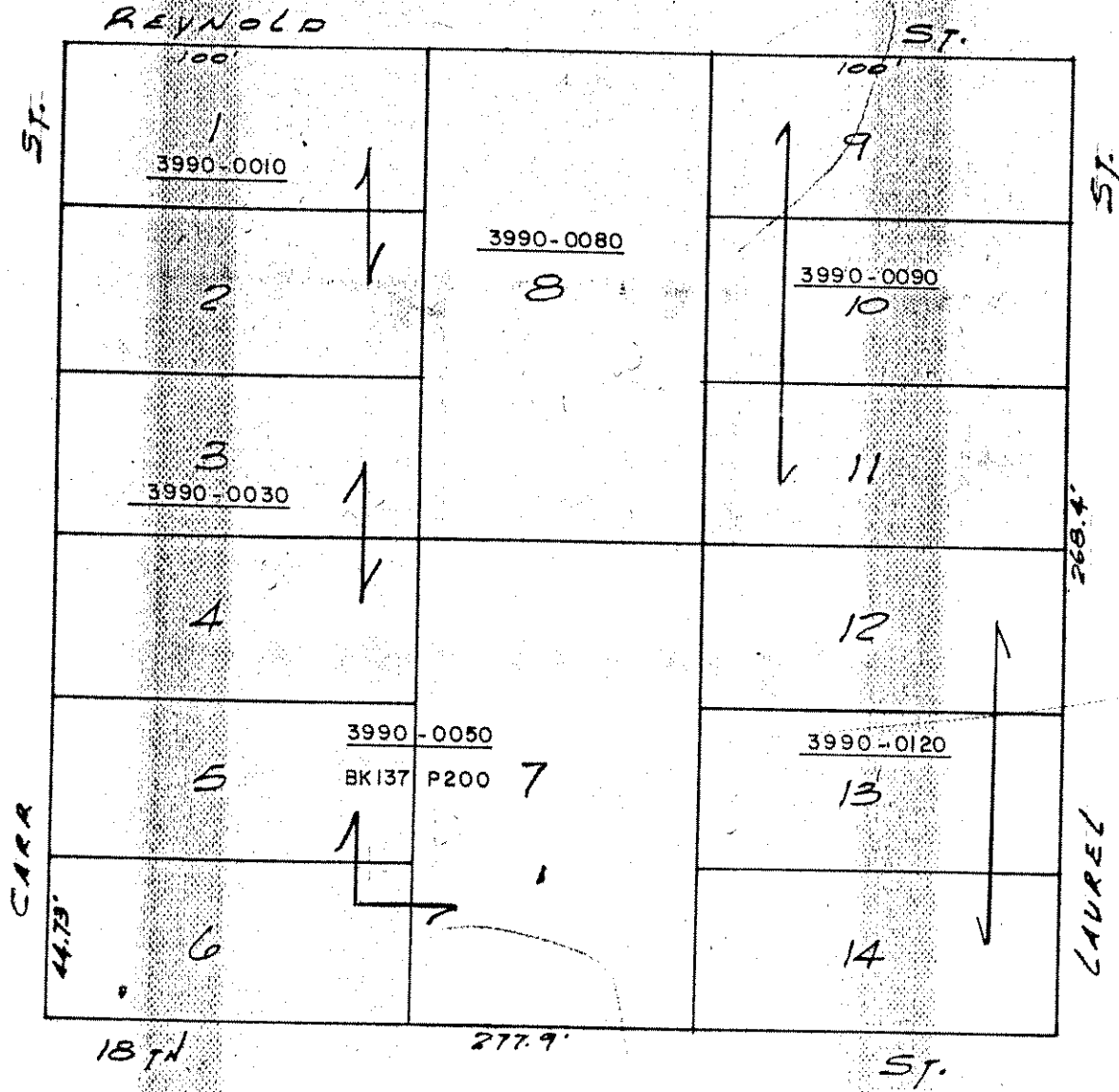

"HILLCREST"  
H.O. HAMM RESUB MB 3 P 166

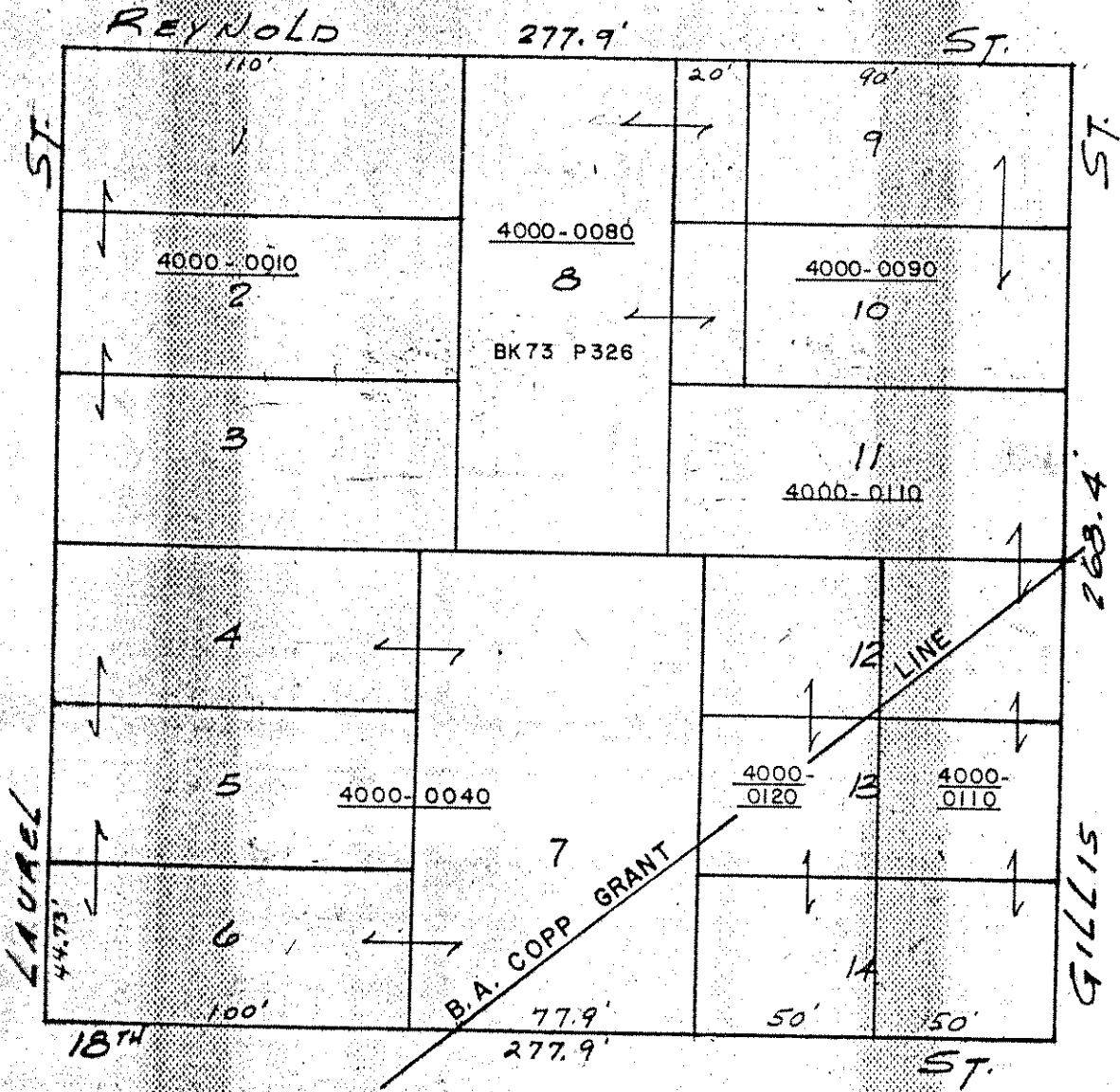

N  
SCALE: 1" = 50'

"HILLCREST"  
MB 2 P 42 1/2

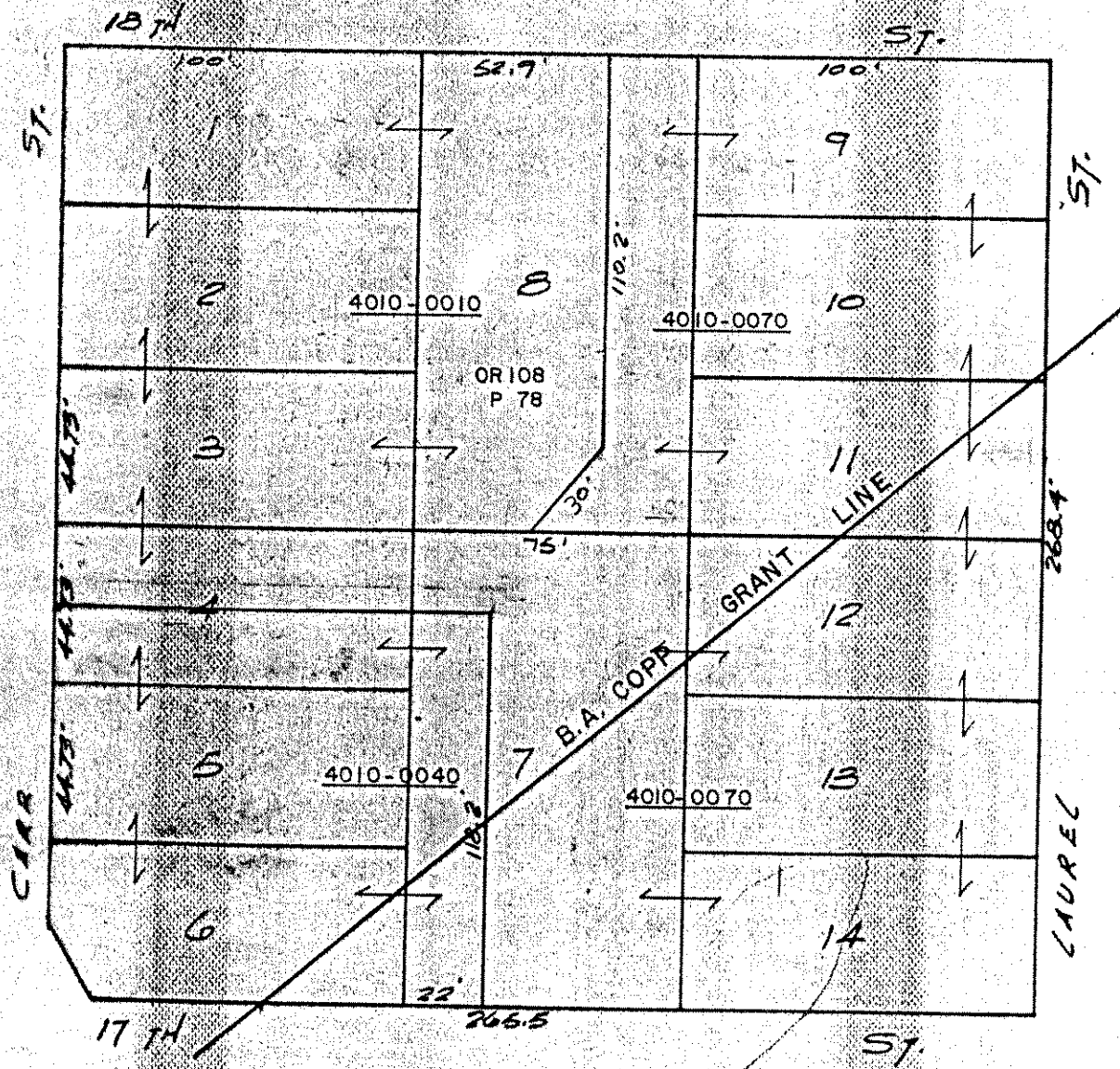

"HILLCREST"  
MB 2 P42 1/2

FERNside TERRACE S/D 2470  
MB 3 P147

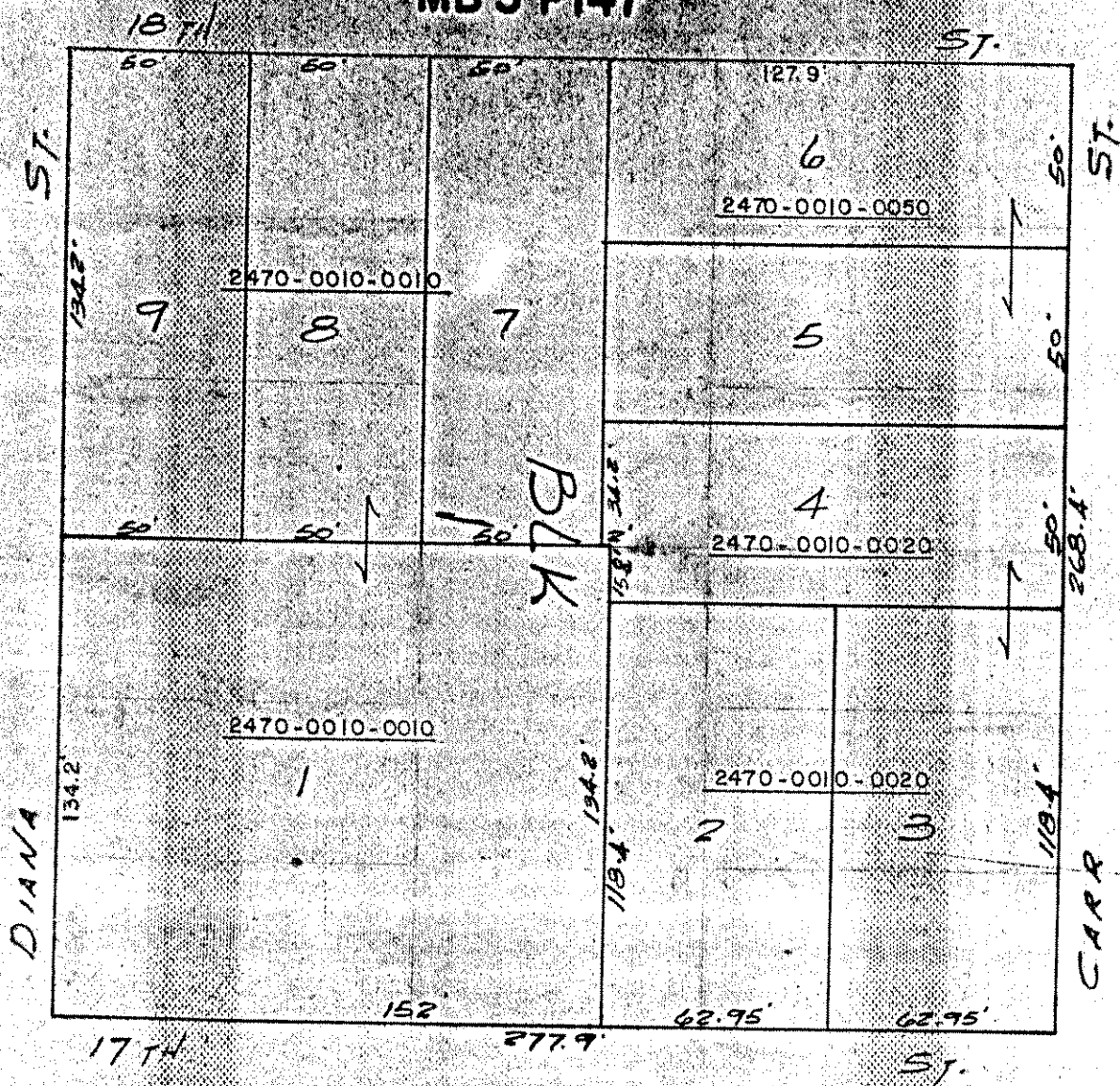

PALATKA

BLOCK-402

"HILLCREST"  
MB 2 P 42 1/2

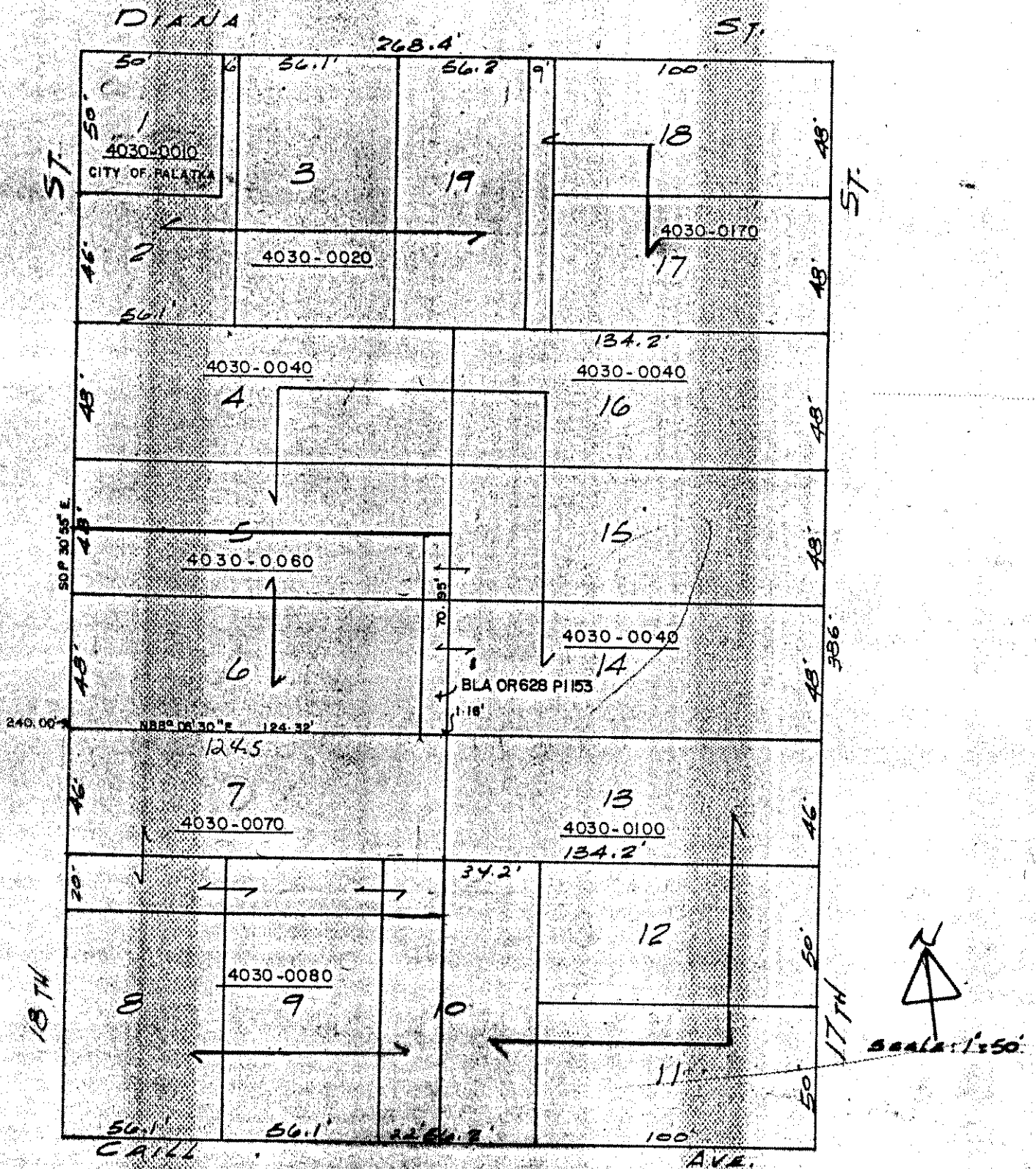

PALATKA

BLOCK-403

"HILLCREST"

MB 2 P42 1/2

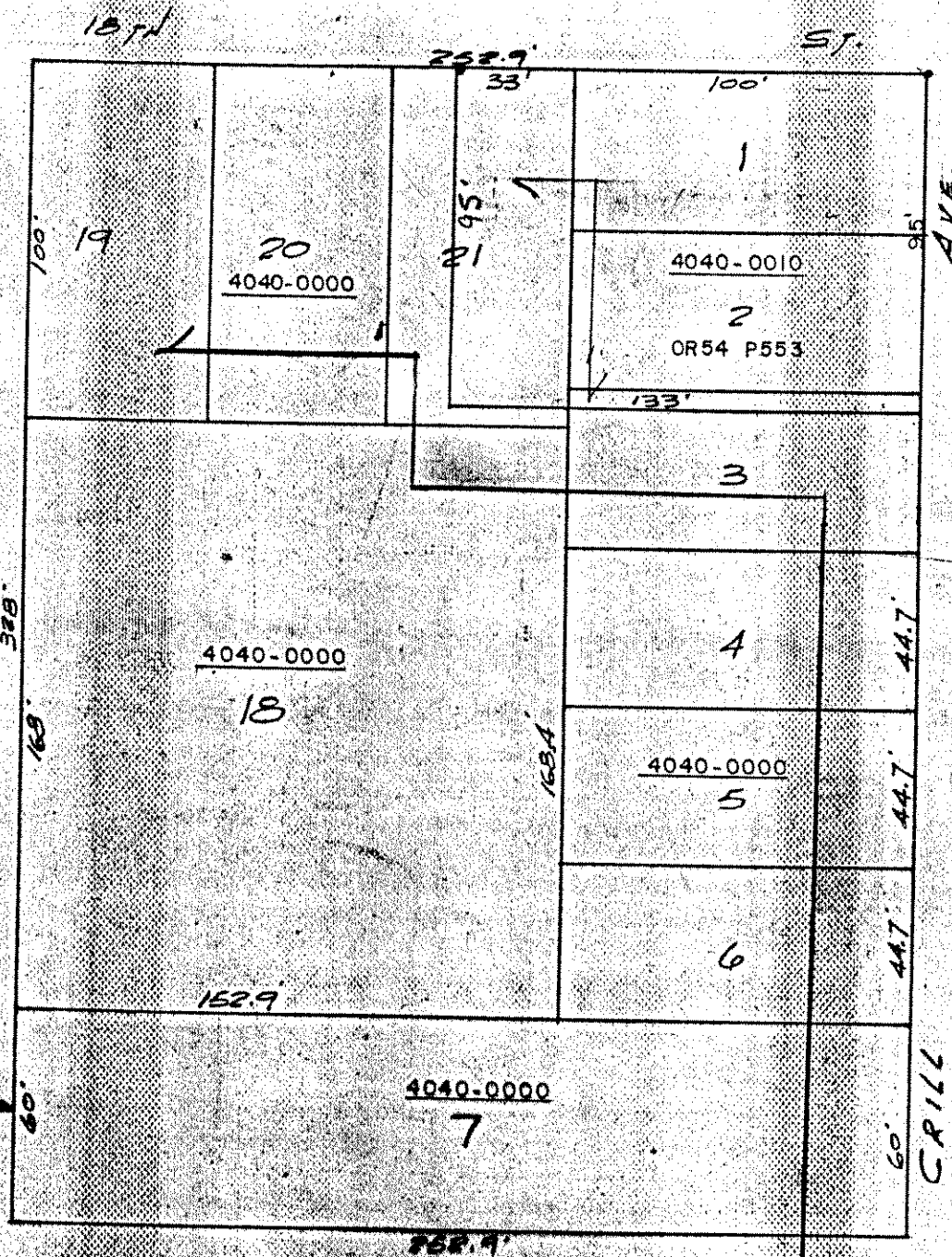

MATCH AT  
OF #7



PALATKA

BLOCK-404-A  
SHEET #

"HILLCREST"  
MB 2 P 42 1/2

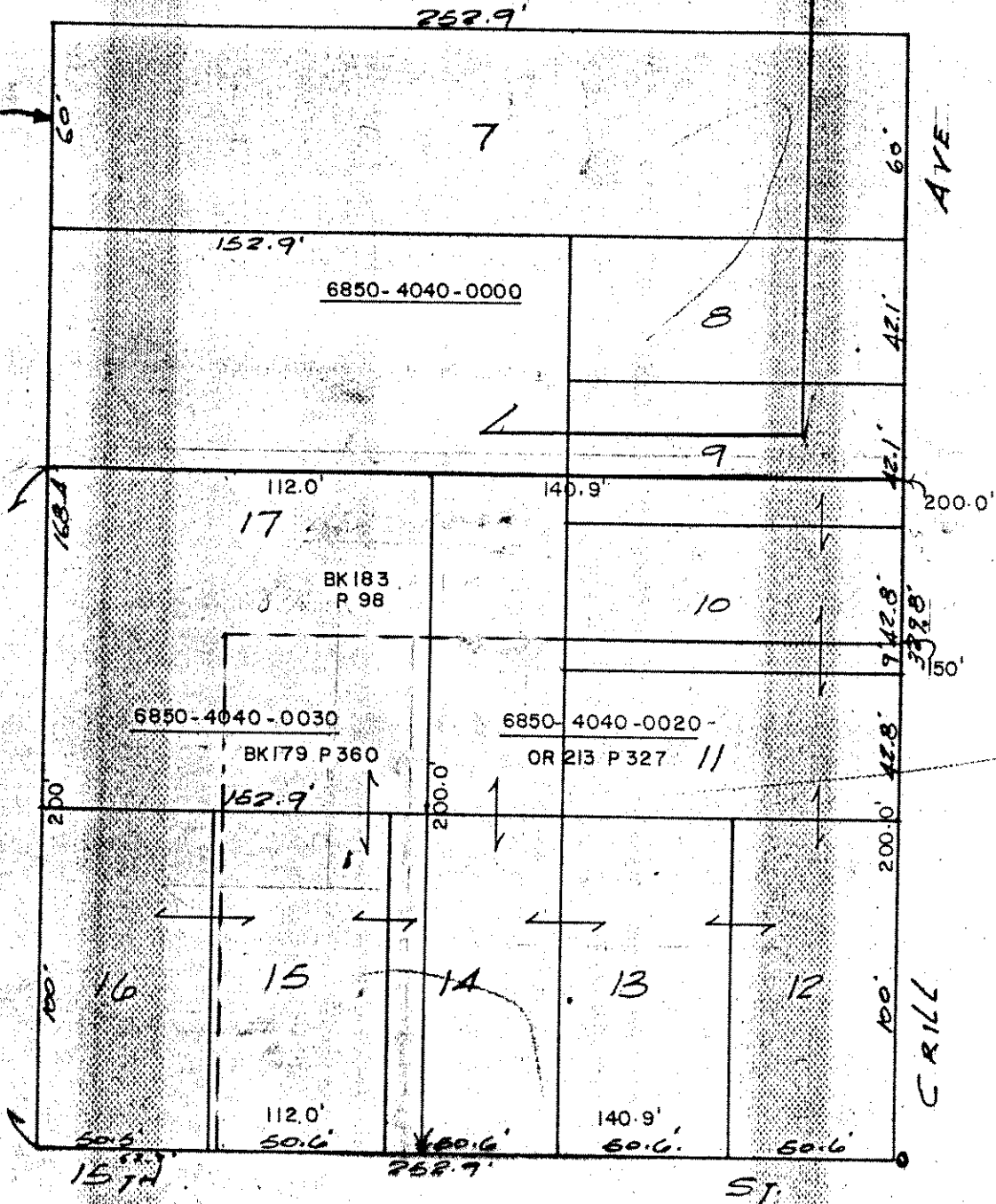

MATCH AT  
LOT #7

HILLCREST  
AVE

CRILL  
AVE

N  
SCALE: 1" = 50'

PALATKA

BLOCK-404-B  
SHEET "B"

J.W. CAMPBELL'S RE SUB  
MB 3 P 189

FORWARD

ST.

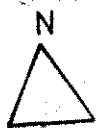
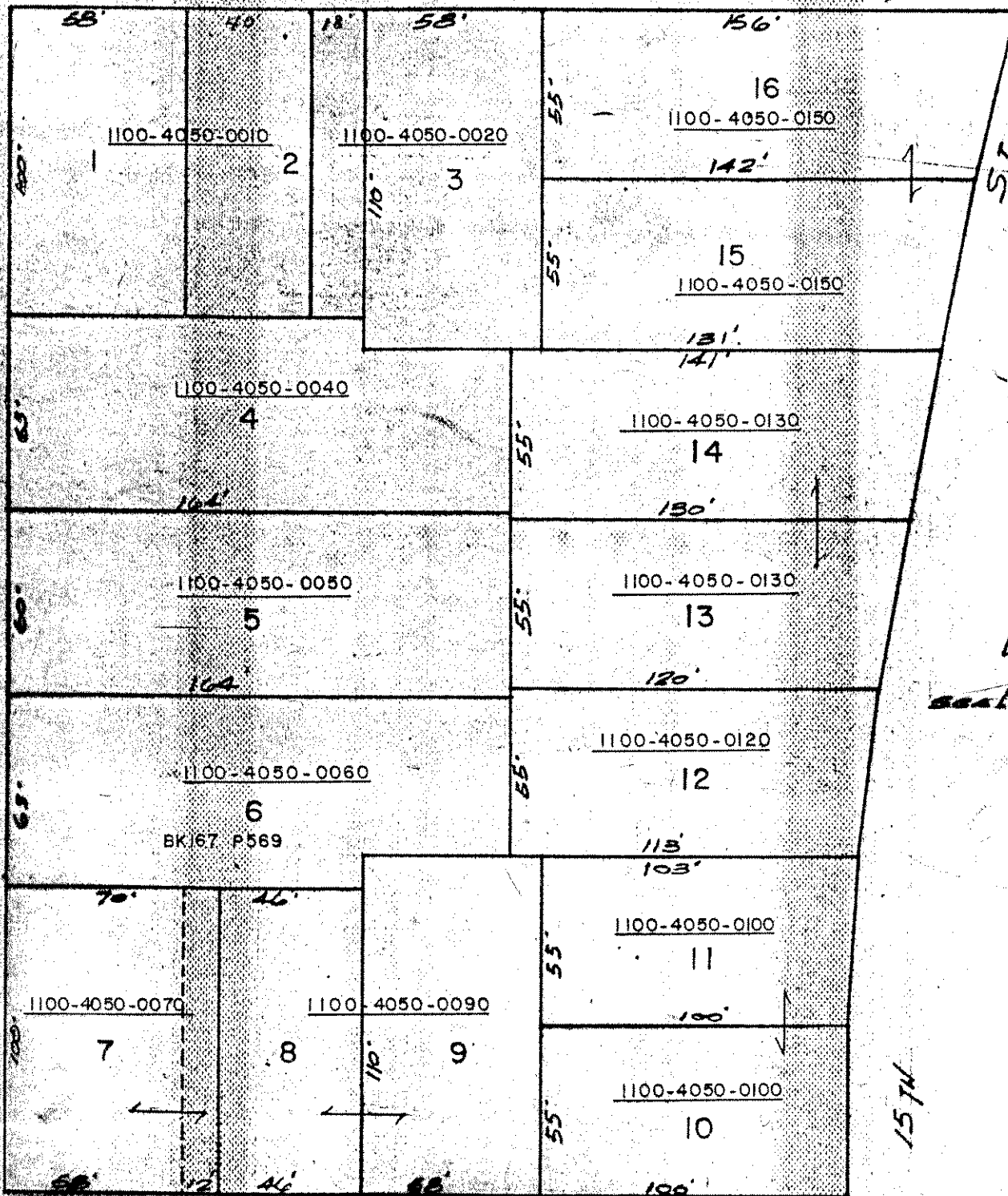

Scale: 1" = 30'

GRILL

AVE.

PALATKA

BLOCK 406