

*Heart Line*

deNazarie & Wells

# Palatka Directory

FOR THE YEAR

1 9 1 5

---

---

COMPRISING A

Complete Directory of the Business Firms  
of Palatka, Palatka Heights  
and East Palatka

Containing the Names of Citizens Eighteen Years and  
Over, Arranged Alphabetically

---

---

Miscellaneous Information and Directory

OF

State Officers, Members of the Senate and House of  
Representatives with their Postoffice Address, Coun-  
ty Officers, City Officers and everything pertaining to  
the City Government, Churches, Societies, Banks,  
Corporations, Manufacturing Industries, Field and  
Garden Products and Live Stock, etc., also Rural Free  
Delivery Directory.

---

---

PRICE \$4.00

Copyrighted 1915 by deNazarie & Wells

## PREFACE

---

The publishers of this Directory of the city of Palatka for the year 1915, have labored under many disadvantages, they have met with many obstacles which at times it seemed it would be impossible to overcome, but by persistent effort we feel that we are giving to Palatka the best book of its kind that it has ever had. Such was our intention when we began the work. To the best of our knowledge and belief, we have taken an accurate census of the city and our report of the population is not based upon a rule of tabulation, but upon a count of the polls. We do not, nor can any publishers guarantee the absolute correctness of a Directory, from the fact that the information is derived from many channels and it is impossible for us to vouch for its accuracy. We have done our conscientious duty to place before the public such information and facts regarding the State, County and City as will best serve its interests. To those citizens who have helped us by their patronage, we extend our hearty appreciation and esteem—subscribers and advertisers alike—and trust that the new year will be for them one of the most prosperous in history of Palatka.

Very truly yours,

DE NAZARIE & WELLS.

## TABLE OF CONTENTS.

	Page
State Government .....	7
County Government .....	7
Biographical Sketches .....	8
Palatka .....	13
City Government .....	14
Fire Department .....	15
Postoffice .....	16
Public Schools .....	17
Churches .....	18
Secret Societies .....	27
Miscellaneous Societies .....	30
The Board of Trade of "Our Town" .....	31
Welaka, Putnam County, Florida .....	43
Agriculture, Manufacturing and Live Stock of Putnam County, by Julien deNazarie .....	47
Alphabetical List of Names .....	51
R. F. D. No. 1 .....	171
R. F. D. No. 2 .....	172
Classified Business Directory .....	175

## INDEX TO ADVERTISERS.

*Ancrum, H. A. ....	115
Ackerman-Stewart Drug Co. ....	73
*Banks, G. B. ....	111
Becks, P. J. .... 1st page cover	
*Belton, D. A. ....	117
Brooklyn Land Co. .... 1st page paster	
Brown, Dr. L. D. ....	77
Brown, M. S. ....	40
Bryan, W. C. & Co. ....	57
Buky, Miss Hattie N. ....	61
Carroll-Briggs Co. ....	99
*Central Pharmacy, The ....	111
Chandler, Dr. J. C. ....	77
*Christopher, Janie T. ....	113
*Cochran, E. D. ....	109

	Page.
Darsey, J. W. ....	53
Davis, Dr. Geo. S. .... Page 5 third enamel insert	
deNazarie, Julien .... 3rd page paster	
Dunford Paint .....	67
*Durant, Daisy .....	113
Durham, S. ....	119
Dyer, Chas .....	83
Dyer, J. A. ....	71
Earls, E. O. ....	55
Earnest Co., The .... 1st page cover	
East Florida Savings and Trust Co. ....	87
Fish Protective Association .....	42
Florida Woodenware Co. ....	103
*Floyd, Dr. H. G. ....	121
Gayle, J. W. ....	59
*Gem City Bulletin, The .....	111
Gem City Pressery .....	63
Goethe, Dr. J. E. ....	77
Grainger, A. ....	89
Greene, W. M. ....	95
Griffin, J. S. ....	115
Hart Line, The .....	81
Hasting's Cold Storage Co. ....	79
Hedick, Dr. A. M. ....	77
*Hester, Dr. N. B. ....	121
Hotel Albert .....	107
Johnson, Mrs. N. ....	83
Johnson, R. F. ....	61
Kalbfield Grand Playhouse .....	65
Keene, J. H. ....	55
Knight & Dorn .... Backbone of cover	
Kupperbusch Hotel .....	95
*Lee, R. L. ....	117
Livingston's Bakery .....	75
Lucas, Miss Kate L. ....	91
*Mann, Isaac C. & Son .....	115
Merrill Insurance Agency .....	91
Metropolitan Life Insurance Co. ....	83
Miller, Herbert A. ....	55
*Mills, Dr. Hood M. ....	121
*Mitchell, Benj. & Wife .....	119
*Mixon, Hannah .....	109
Moses Grocery Co. ....	105
*Mungen, Samuel .....	119

	Page.
*McCloud, George .....	109
McRae, W. T. ....	95
Neck's Photo Studio .....	71
*Nelson, Henry C. ....	113
Painter Printing Co., The E. O. .... 3rd page paster	
Palatka Automobile and Supply Co. ... 1st page cover	
Palatka Coca-Cola Bottling Co. ....	93
Palatka Development Co. ....	63
Palatka Item, The .....	57
Palatka Morning Post .....	99
Palatka News, The .....	89
*Parker House, The .....	109
Pauline Launch, North Beach .....	75
Putnam County Abstract Co. ....	53
Putnam National Bank of Palatka, The .....	67
Putnam Pharmacy .....	73
*Quick, U. S. ....	117
*Richards, Fannie L. ....	115
Ross, C. W. ....	50
Rowton, Chas. E. ....	73
Saratoga, The .....	Page 5, third enamel insert
Smith, C. J. ....	83
Smith & Rogers .....	89
State Bank of Palatka .....	75
St. Joseph's Convent .....	69
Sunnyside Inn .....	41
Teaff-Ramsey Furniture Co. ....	65
Tilghman Hardware Co., The .....	4th page cover
Tillman, Mrs. T. W. ....	59
Times-Herald, The .....	53
*Trapp, L. L. ....	113
Wattles, Frank D. ....	91
Welaka Board of Trade .....	46
Welaka Pharmacy .....	46
Wells, Randall .....	2nd page paster
Whitehall Market .....	Page 3, first enamel insert
Wilson Cypress Co. ....	101
Wright, E. B. ....	45
Yelverton, J. H. Jr. ....	59
Yelvington, Mrs. C. J. ....	105
Yelvington, John S. ....	61

# General Information

## State Government

Governor—Park Trammell.  
 Secretary of State—H. Clay Crawford.  
 Attorney General—T. F. West.  
 Comptroller—W. V. Knott.  
 State Treasurer—J. C. Luning.  
 Supt. of Public Instruction—W. N. Sheats.  
 Commissioner of Agriculture—W. A. McRae.

There are 64 State Senators representing 32 Districts, and 72 Representatives from the 50 counties in the State, which will this year enact laws for our government.

## EIGHTH JUDICIAL CIRCUIT.

Circuit Judge—J. T. Wills, Gainesville.  
 Prosecuting Attorney—A. V. Long, Starke.

## County Government

### OFFICERS.

Clerk Circuit Court—Henry Hutchinson.  
 Deputy Clerk—Henry Hutchinson, Jr.  
 Sheriff—Robt. Lee Kennerly.  
 Chief Deputy—W. H. Minton.  
 Office Deputy—R. C. Howell.  
 Judge—E. E. Haskell.  
 Supt. of Public Instruction—J. D. Cottingham.  
 Tax Assessor—Geo. F. Bullard.  
 Tax Collector—R. J. Hancock.  
 Treasurer—Augustus S. Willard.



Supervisor of Registration—Hennis Petermann.  
 Surveyor and Engineer—Randall Wells.  
 Justice of the Peace—John E. Marshall.

---

#### BOARD OF COUNTY COMMISSIONERS.

D. P. Hancock, Bostwick.  
 W. C. Alvers, Sisco.  
 E. B. Perry, Hawthorne, R. F. D. No. 2.  
 T. M. Waldron, East Palatka.  
 J. H. Millican (Chairman), Palatka.  
 Henry Hutchinson, Sr., Clerk and Auditor.

---

## Biographical Sketches

### DAVID P. HANCOCK.

David P. Hancock was born and reared at Bostwick, in this County, and educated in its public schools. Everybody in the County knows him and when his neighbors and friends sent him to the County Seat to represent them and to help administer the affairs of the County, they made a wise selection, as has been proven by his re-election. Before he became County Commissioner he was the efficient Postmaster of Bostwick, which important office he filled acceptably for twelve years. He is a progressive farmer and successful stock raiser, and comes from a family who during the years past, and at the present time, do take an important part in the administration of County affairs.

---

### WILLIAM C. ALVERS.

William C. Alvers was born on Washington's Birthday in the year 1842, in an old fort in Alachua County, at a place which has since been named Fort Harley. When quite a young child he sustained the loss of his father. Together with his widowed mother (at the age of 13), they moved to Welaka, in this

County, where he remained until 1860. At this period he moved to Orange County, settling at Orlando. At the outbreak of the Civil War he joined Company I, 7th Florida Regiment, serving throughout the war with the exception of a short vacation the "Yankees" gave him at Rock Island prison for eighteen months, he being a prisoner of war. After the war and his release from Rock Island he returned to Welaka, remaining until twenty-three years ago, when he settled in Putnam County, at his present home in Sisco. Mr. Alvers has been a County Commissioner of this County for six years and was the Chairman of the Board. He is a jolly good fellow, a genial and courteous gentleman, a great lover of outdoor life, a mighty hunter and a prince among his fellows in the matter of entertaining his friends.

---

### EMRA B. PERRY.

Emra B. Perry was born in 1862, near old Fort Harley in Alachua County. When an infant, death claimed his father and at the age of six years his widowed mother took her two children and moved to Mt. Royal in this County; later on they moved to Marion County, but not being suited they returned to Alachua County, settling near Waldo. After residing there nearly two years Mr. Perry came again to Putnam County and took up his abode at Putnam Hall. The country around Melrose appealed to him, and he located about two miles south of the present town in 1872. He engaged in farming and fruit growing and has always taken an active interest in County politics. Four years ago he was elected County Commissioner and last fall was re-elected to serve the present term. His work on the Florahome drainage board, of which he is chairman, has been highly commended by the people in that district, and his actions on the Board of County Commissioners have given satisfaction, and met with public approval.

## T. M. WALDRON.

T. M. Waldron at the last election was chosen to represent his District on the Board of County Commissioners. He first saw the light of day at Scriven, Wayne County, Georgia, in 1878. He came to Putnam County about twenty years ago, but his residence was not permanent until 1900, when he located at East Palatka, where he is engaged in farming and is successful in his chosen avocation. This is his first political office and with the assistance and co-operation of his fellow Commissioners, he expects to do good work for the County.

## J. H. MILLICAN.

J. H. Millican was born in North Carolina and came to Florida in 1897, residing at Waldo, in Alachua County, for about seven years. He received his education primarily in the public schools, but finished later at the Massey Business College in Jacksonville. He came to Putnam County in 1903, locating at Orange Mills, and engaged in the naval stores business. As a farmer he has proved successful, as a business man he has proved efficient and capable. At the last County election he was chosen to represent his District as County Commissioner, and upon the organization of the new board he was unanimously selected as Chairman. Mr. Millican is also assistant cashier of the State Bank of Palatka.

## HON. HENRY HUTCHINSON.

In Tallahassee on October 20, 1855. This was the announcement of his birth. For several years he remained in that quaint old city, from whence came many illustrious men and makers of Florida history, until he had received as good an education as possible in the private schools, after which he was sent to La-

fayette Institute in New York, to receive the final education which was to fit him for life's duties. While in New York his parents moved to Crescent City, where he joined them shortly after the Civil War. His father being engaged in horticulture, Henry joined him, but later on assumed control of the business. In 1891 he was elected to the Legislature. In 1908 he was chosen by the people of Putnam County as Clerk of the Circuit Court, and re-elected in 1912. In politics he is a Democrat, adhering closely to party lines and principles. Henry Hutchinson is a man that is optimistic to a great degree, and a man who looks only for the good in humanity. His deeds of kindness done without ostentation and hope of reward have endeared him in the hearts of his friends. As an official no fault can be found in the conduct of his office. He is a member in high standing in Masonic Order, K. P., and the Elks.

## HENRY HUTCHINSON, JR.

Henry Hutchinson, Jr., born in 1886, at Oakwood Grove near Crescent City. A Floridian in every sense of the word; a genial good fellow, who by hard work is making for himself an enviable reputation, both in political and social life.

For a season he was the efficient foreman for the Preston Manufacturing Co., which position he resigned to assume the duties of Chief Deputy Clerk of the Circuit Court.

On July 20, 1910, he was married to Miss Beatrice L. Hawkins. They have one child—a bright little fellow, whose picture can be found in this directory; his appellation is Henry III.

## HENNIS PETERMANN.

Hennis Petermann—Everybody in Putnam County knows him; he was born in Palatka on August 20th, 1855; was educated mainly in private schools and received his final education at college in Suwanee, Tenn. During the Civil War he resided at Orange Springs. He has held a public office in the county since he became 21 years of age. Mr. Petermann is a gentleman of sterling character and at present holds the responsible position of Supervisor of Registration for both the County of Putnam and the city of Palatka.

## GEORGE F. BULLARD.

George F. Bullard was born in Twiggs County, Georgia, September 24, 1848. At the age of 16 he saw active service in the Confederate Army. He has been an assessor of taxes nearly all of his public career. Four years he served Telfair County, Ga., in that capacity. He came to Putnam County in 1879 and in 1897 was chosen assessor, which office he has filled for almost twenty years. His judgment in the assessment of lands and knowledge of values has created for him a reputation unsurpassed by any other official of the County.

## JOHN E. MARSHALL.

John E. Marshall, the present Justice of the Peace for the 8th district, was born in Boston, Mass., and came to Putnam County in 1878. He engaged in horticulture and was successful. Since 1880 he has been a servant of the public, having served as County Commissioner for two terms. He was admitted to the Bar in 1893, at which time he took up his residence in Palatka and practiced his profession. In 1909 he was elected Justice of the Peace, which office he now holds.

## Palatka

Palatka is 55 miles south of Jacksonville and the two cities are connected by the St. Johns River and two different railroad lines. In all Palatka has four separate railroads. Palatka is easy to reach, it being at the head of deep-water navigation on the St. Johns, to which steamers and sailing vessels come for products of our mills and factories. Only one other point in Florida equals Palatka in transportation facilities. It is the seat of justice of Putnam County, which has approximately 20,000 in population. Eighteen foreign countries are represented and nearly every state in the Union. There are 12 miles of vitrified brick streets in the city and about 20 miles of concrete sidewalks. As a residential city, Palatka has exceptional advantages: It is sanitary, with good sewerage, waterworks, electric and gas plants, ice factory, public library, well-stocked stores, churches and schools. There are no saloons and we claim the town is a good one in which to live. It is a law-abiding community. Noble trees shade its streets, and the city is attractive enough to cause scores of people prominent in various walks of life to make frequent and protracted visits. Our facilities to entertain visitors are better now than ever before and equal to any in the state. Palatka has good hotels, desirable apartments for light housekeeping, large rooming and boarding houses, and fine restaurants. Palatka's commercial advantages are many, every form of business is represented, with good stocks. Freight rates are lower by reason of water shipping facilities, and accordingly the cost of living is less. No heavy clothing and expensive fuel bills. Its important factories and mills, secure to the city a large payroll, making a uniform income the year round—with no seasons off.

Palatka is considered by men who travel and sell goods, to be one of the safe, solid and progressive cities of Florida. You can believe in Palatka, the city

of promise, the place of good deeds, the community of ambition. Her laws, her institutions and the principles for which she stands are right. Her future is insured by reason of her excellent railroads, her fine water facilities, and the best twelve months climate in the world. We believe in the Palatka spirit, the master of destiny, the inspirer of courage, the stimulus of progress. We believe that it will create nobler enterprises, larger institutions and a happier citizenship.

We believe that its potency, capability and power will be manifest in a bigger, better and broader Palatka. We believe in her artisans and laborers. We believe in her stores, factories and institutions. We believe in the honesty, integrity and dependability of her citizens and believe that nothing can stop their commercial advancement and prosperity.

Palatka's population is 7,358, of which 3,585 are colored.

## City Government

### OFFICERS

S. J. Kennerly—Mayor.

W. A. Williams, Jr.—Clerk.

H. F. Lecks—Treasurer.

Police Department—R. A. Varnes, chief; C. M. Livingston, 1st officer; J. B. Barber, 2d officer; H. S. Bennett, 3d officer.

These officers are trained men, and the court records show that they have done much toward making Palatka a city to be shunned by evil doers.

### SEVEN CITY WARDS.

The city is divided into seven wards. The City Council is made up of two men from each ward. The

following named gentlemen serving for the present term:

First Ward—W. P. Merriam, F. H. Wilson.

Second Ward—J. H. Yelverton, Jr., J. M. Pounds.

Third Ward—Benj. I. Gay, Walter McNally.

Fourth Ward—C. H. Kennerly, Leo Jacobson.

Fifth Ward—H. M. Fearnside, J. H. Millican.

Sixth Ward—L. N. Robinson, J. A. Adams.

Seventh Ward—W. M. Cannon, H. A. Davis.

J. H. Yelverton, Jr., president.

The Council meets semi-monthly, viz: On the first and third Tuesday night at 8 o'clock, at the Council Chamber in the City Hall, on Reid street, between N 2d and N 3d.

### STANDING COMMITTEES.

Finance—W. P. Merriam, F. H. Wilson, H. A. Davis.

Light—F. H. Wilson, W. P. Merriam, H. A. Davis.

Water—J. H. Millican, J. M. Pounds, W. M. Cannon.

Ordinance—Leo Jacobson, Walter McNally, C. H. Kennerly.

Sanitary—J. M. Pounds, Walter McNally, L. N. Robinson.\*

Property—C. H. Kennerly, J. A. Adams,\* Leo Jacobson.

Street—H. M. Fearnside, Benj. I. Gay, C. H. Kennerly.

Police—W. M. Cannon, J. H. Millican, J. M. Pounds.

### FIRE DEPARTMENT.

The fire fighting apparatus consists of one 70-horse power combination auto chemical engine and truck, one hook and ladder truck and four hose reels, the former being stationed at the City Hall and the latter are housed in various quarters of the city.

## PAID FIREMEN.

Albert Phillips, Jr., chief.  
 E. D. Sims, 1st assistant chief.  
 Robt. Ireland, 2d assistant chief.

## VOLUNTEER FIREMEN.

These fire laddies can be depended on and are veterans at the business, and it is to their credit that no serious conflagration has occurred in the past several years. The organization consists of the following named gentlemen, who are active members:

Warren McRoberts, H. J. White, Harold Barstow, Henry Hutchinson, Jr., Nick Dillon, Lonnie Caine, William Pearce, M. Kanner, Howard Rowton, Arthur Cochrane, Chilton Gross, Benj. I. Gay.

The honorary membership consists of H. M. Fearnside, William Hicks, Marvin H. Martin, Clarence Kennerly.

Mr. Howard Rowton holds the office of Secretary.

## WATER WORKS.

Samuel C. Stallings, city engineer.  
 Henry L. Baker, assistant city engineer.

## POSTOFFICE.

H. Gray, postmaster.  
 S. G. Coburn, Assistant Postmaster.  
 Clerks—Wendell Beasley, money order; Myrtle K. Holden, stamp; Mark H. Shaw, general delivery; R. H. Philips, dispatching; Claude W. Shaw, dispatching; N. A. Stumpe, substitute.  
 Carriers—Herman D. Collette, No. 1; H. A. Osgood, No. 2; M. C. Dupont, substitute.  
 Rural Carriers—Oscar Smith, No. 1; R. F. Rig-

don, No. 2; Leon Roddy and T. E. Strange, substitutes.

## Mails Close:

Florida East Coast, Southbound: 10:50 a. m., 2:30 p. m., and 10 p. m. Northbound: 6:05 a. m., 10:50 a. m., and 4:30 p. m.

Atlantic Coast Line, Northbound: 1:30 p. m., 4:15 p. m., and 10 p. m. Southbound: 11 a. m., 2:30 p. m., and 10 p. m.

Georgia Southern: 4:45 a. m., and 4:05 p. m.

Ocala & Northern: 7:10 a. m.

A. C. L., "Pea Vine": 11 a. m.

Rural delivery, Nos. 1 and 2: 8:10 a. m.

St. Johns River: To Riverdale, 1:30 p. m.; to Drayton Island, 2 p. m.

Free delivery of mail in the city and various rural mail routes into the surrounding country adds to the many advantages to be had in Palatka. A new post-office building, for which Congress has appropriated \$65,000, will be erected in the near future.

The mail facilities of Palatka are of the highest class. The numerous railroad connections give the opportunity of sending out mail many times during the day and night. Through the efficient postmaster and his corps of obliging and courteous assistants and clerks the postal business is executed in a manner which calls for commendation and approval of the patrons of the postoffice.

## PUBLIC SCHOOLS.

The Board of Public Instruction, J. D. Cottingham, superintendent and secretary, meets first Tuesday in each month.

Members of the Board—F. D. Wattles (chairman), Palatka; J. H. Green, Fruitland; E. R. Conway, Bostwick.

List of Teachers (White)—R. W. Van Brunt, Palatka; Miss Ida J. Franklin, Palatka; Miss Estelle Mc-

Kenzie, Palatka, Miss Georgia Johnson, Palatka; Miss Mary McLaughlin, Palatka; Miss Mabel Holcomb, Palatka; Miss Irene Gardner, Palatka; Miss Eva Sleaf, Palatka; Miss Katie Barstow, Palatka; Mrs. Daisy Pickren, Palatka; Mrs. Adelaide Merryday, Palatka; Miss Bessie Spain, Palatka.

West Palatka, No. 16—Miss Ada Worley, Palatka R. F. D. No. 2.

East Palatka, No. 22—Miss Nellie Vause, East Palatka.

#### COLORED SCHOOLS.

Central Academy—List of Teachers—J. A. Lockett, Miss Maggie M. Drakeford, Miss Maggie Trapp, Miss Bessie Gammon, Miss Carrie L. Malloy, Miss Pearl Osgood, Miss Allaine Mapp, Miss Estelle Greenlee, Miss Maud Grice, Miss Mattie Young, Miss Pearl Ansley.

East Palatka—Margaret Holmes.

## The Churches of Palatka

(Owing to changing seasons, the hours of service will not be given. For hours of service, reference may be made to local papers)

St Mark's Episcopal, cor Main and N 2d

First Presbyterian, Laurel, intersection, S 1st and S 2d—Rev J W Purcell, pastor

St James Methodist Episcopal, South, cor Oak and S 4th—Rev W M Poage, pastor; E M Earnest, supt Sunday school

First Baptist, cor Oak and S 5th—Rev P Q Cason, pastor; B E Jarrett, supt Sunday school

St Monica's Catholic, cor Oak and S 14th—Rev J D Laplante, pastor

#### FIRST BAPTIST CHURCH.

First Baptist Church is one of the leading churches of the city. It is centrally located and its membership is a live one. Rev. P. Quintius Cason, its present pastor, came to the church about five years ago, and his work has been successful in every department.

Rev Cason is a Floridian; he was born in Alachua County and at an early age began teaching in the public schools of that county, and subsequently in four other counties in the State. He attended the University of Florida, after which he studied theology in the Southern Baptist Theological Seminary at Louisville, Ky., and today is among the leading divines of that denomination. The officers of the church are:

Board of Deacons—H. O. Hamm, R. L. Earnest, J. W. Cowen, B. E. Jarrett, J. H. Harmon.

Superintendent of Sunday School—B. E. Jarrett.

Woman's Missionary Union—Mrs. J. H. Harmon, president.

Ladies' Aid Sociey—Mrs. P. Quintius Cason, President.

#### ST. MONICA'S CATHOLIC CHURCH.

Away back in the fifties the mission of Palatka was attended by priests from St. Augustine and Jacksonville. The first church—a small frame building—was blessed and dedicated to God under the patronage of St. Monica on December 8th, A. D. 1858, by Rev. Edmond Aubril, authorized by Rt. Rev. Augustine Verol, Bishop of Danube *in partibus infidelium*, and Vicar Apostolic of Florida. Fr. Hamilton, pastor of Jacksonville, gave his services during '59-'60. Frs. Aubril, Chambon, Clavreul, etc., in '61.

The troubled days of civil strife came on, blighting all missionary effort.

From the close of the unfortunate struggle to '73, Frs. Clavreul, Spandonari and Hugon cheerfully endured severe hardships attending the mission.

On the 23d of February, '73, Fr. Gaboury was appointed first resident pastor, and Rev. W. A. Margison succeeded him in July, 1874. Fr. Felix Ghione followed in January 27, 1876.

The Rev. W. J. Kenny, now Bishop of the diocese of St. Augustine, was promoted from Jacksonville, where he was generally beloved, to the pastoral charge of St. Monica's Church, and labored earnestly and untiringly for the spiritual uplift of the scattered flock in Putnam and neighboring counties during the years 1881-84, being recalled to Jacksonville on the death of its pastor, and replaced by Fr. B. O'Reilly, who is still kindly remembered here.

In 1887 Fr. W. Walsh took charge, remaining until 1891.

Then, after a brilliant course in Margret College, Limerick, Ireland, and in the American College, Rome, Fr. John O'Brien came in 1892 to take up the work of his worthy predecessor. But a few short years after his arrival he saw his flock greatly reduced, owing to the terrible freeze of 1894-95, which wiped out the orange industry on which they mainly depended.

In spite of this calamity, he set to work to secure funds for a new church, as the old one was no longer safe. In response to his efforts a sum of money was soon on hand sufficient to warrant the beginning of operations; and on the 31st day of October, 1897, Rt. Rev. Bishop Moore blessed and laid the corner stone, and on May 4, 1899, he blessed the finished edifice.

In 1903, in recognition of his eminent services, Fr. O'Brien was promoted to the flourishing parish of St. Michael's, Fernandina, and was succeeded in these missions by Rev. P. Barry.

With the co-operation of the faithful under his charge and fellow citizens of every denomination, he has been able to pay off all debts on the building, so that today the people behold on the corner of Fourth and Oak streets a solid brick structure, whose grace-

ful spire, surmounted by the emblem of salvation, tells the tale of faith and self sacrifice.

To the small but hard-working band of ladies of this parish is due the greatest praise and most of the glory of this achievement.

Rev. P. Barry was succeeded by Rev. J. D. Laplante, C. S. V., October 1, 1913.

### THE PRESBYTERIAN CHURCH.

Rev. J. W. Purcell, D. D., Pastor.

The first regular service of Presbyterians in Palatka was held the first Sabbath in November, 1855, by the Rev. Joseph M. Quarterman, who had been called from Mount Vernon, Ga., to take charge of this work. The formal organization of the church was effected February 16, 1856, by Rev. J. H. Myers, D. D., of St. Augustine, acting by authority of the Presbytery.

The church was organized with eight members, as follows: Judge Wm. A. Forward, Mrs. Mary A. Forward, Mrs. E. W. Quarterman, Mrs. A. W. Cassels, Mrs. Mary A. DeVaul, Mrs. Sarah J. Askew, Mrs. Frances Price and Miss Lydia J. Forward. During the first year six others were added, three of whom remain with us until now, namely, Mrs. Mary F. Benet, Mrs. Ruth M. Jeffries and Mrs. Eliza Gray.

The following have served as pastors: Rev. Joseph M. Quarterman, 1855-58; Rev. E. P. Frierson, part of 1859 as supply; Rev. E. P. Crane, 1859-63; various supplies, 1864-70; Rev. B. C. Robertson, 1871-72; Revs. Edward Wurtz, B. L. Baker, Henry Brown, and J. H. Myers, supplies 1872-77; Rev. E. H. Briggs, 1877-80; Rev. W. A. Hendrickson, 1880-82; Rev. Samuel T. Wilson, D. D., Rev. J. B. Dunn, D. D., Rev. Luther H. Wilson, supplies 1883-90; Rev. Wm. S. Wallace, 1890-95; Rev. T. C. Marshall, supply 1895-97; Rev. Thos. P. Hay, D. D., 1897-1903; Rev. L. Ross Lynn, 1903-09; Rev. J. W. Purcell, D. D., 1910.

The following have served as Elders: Wm. A. Forward, A. W. Cassells, F. P. Kelly, H. H. Forward, J. H. Mason, Calvin Gillis, W. F. Forward, S. C. Quarterman, J. T. Dunn, Wm. Ewing, A. T. Capen, J. W. McLaury, Wm. Thompson, C. C. Lancaster, W. G. Campbell, H. M. de Montmollin, C. J. Garrett, S. P. Hollinrake, S. J. Barstow, A. T. Anderson, and J. Walter Hilliard. The present Elders are Messrs. Barstow, de Montmollin, and Hilliard.

During the fifty-eight years of the church's history about 400 persons have been enrolled; the present membership is 150. The building is in good condition, there is no debt, and the equipment is all that is needed for a successful working church plant. All pews are free, and a warm greeting will be given all who worship here.

#### ST. JAMES METHODIST EPISCOPAL CHURCH, SOUTH.

It is not known just when the Methodist Church was organized in Palatka, but probably about 1850 and 1855.

The first church was a small frame building on the corner of Oak and 4th streets, where the present church stands. It was built a short while before 1860. The present church building was erected in 1885.

Since its organization nearly one thousand persons have united with this church. The present membership is 325.

Beginning with 1870 the following ministers have been pastors of the Palatka Methodist Church: J. W. Duncan, S. S. Moore, J. E. Dodd, H. E. Partridge, T. W. Thompkins, T. W. Moore, S. B. Armstead, W. O. Butler, S. Woodberry, W. Dunbar, J. B. Ley, F. R. Bridges, J. A. Castell, R. L. Honiker, A. E. Householder, J. P. Hilburn, H. N. Williams, W. E. H. Mabry, A. Woodward, E. J. Gates, J. F. Bell, H. Dutil and W. M. Poage.

The church has bought the lot on the corner of Reid and 4th streets and built a splendid parsonage and hope soon to erect a handsome church to meet the possibilities of the Sunday school and congregation.

Rev. William M. Poage is the present pastor.

## Negro Churches

Mt Tabor Missionary Baptist, bet N 9th and N 10th  
—Rev D F Thompson, pastor

Bethel A M E, cor 8th and Reid sts—Rev M T Carey  
D D, pastor

St Marks P E Church, Lemon st—Rev Wm T Wood,  
rector

Calvary Baptist, on Madison, cor 10th—Rev Y A  
Roberts, pastor

Mt Vernon Presbyterian Church, cor 8th and Lemon  
—Rev Geo F Ellison, pastor

Emmanuel Methodist Episcopal Church, N 7th, cor  
Main—Rev T E DeBose, pastor

Holy Sanctified, cor Bronson and N 7th—Rev Frank  
Wilson, pastor

Allen Chapel A M E Church, N 16th—Rev W A  
Rose, pastor

Primitive Baptist Church, cor 15th and Bronson—  
Rev A Bright, pastor

#### MT. TABOR BAPTIST CHURCH.

Was organized Sept. 15, 1865. Rev. P. P. Bishop, Rev Jones and Rev. Samuel Small constituted the council that ordained Bros. Jackson Wright and Ned Hutchinson as the first deacons. In 1871 Rev. William Bell was ordained at Gainesville, Fla., and came to the church as its first regular pastor and continued as such for eighteen consecutive years. Following him came Rev. L. N. Robison, who preached successfully for seven years and succeeded in lifting the heavy



debt under which the church was laboring. He was succeeded by the Rev. Bell, who filled the pulpit for two years. In 1898 Rev. E. M. Brawley was chosen as pastor and served for sixteen months, when Rev. Bell was again called and led the flock for another two years. In 1902 Rev. F. W. Wells came and presided as pastor until his decease in the year 1912. Rev. A. C. Williams served a year; then came an interval in the affairs of the church because of building a new edifice, during which time the church was without a regular pastor.

The present pastor, Rev. D. F. Thompson, is a man of culture and is now the respected pastor of a membership of about 450. The Rev. Bell is still a member of Mt. Tabor and is not only one of its most earnest and influential workers, but is looked upon as one of the fathers in Israel.

#### CALVARY BAPTIST CHURCH.

Calvary Baptist Church is located on the corner of 10th and Madison streets and was organized August 20, 1888, by Rev. Dr. W. A. Wilkerson, Rev. L. N. Robinson and Rev. W. M. Bell. Reuben Reed and Samuel Brown were ordained as deacons of the church. Rev. John Brown was called to the pastorate and remained two years, during which time many additions to the church were had. Rev. R. H. Griffin, of Gainesville, succeeded Rev. Brown and remained about one and one-half year. The church grew very materially during his ministration, after which it was without a pastor for nearly a year, but services were continued regularly. In 1894 Rev. L. W. Washington, of Gainesville, was called and accepted the pastorate, but remained only a few months, returning to Gainesville. Rev. John Brown again ministered to the church until March, 1895, when Rev. T. A. Roberts, of Albany, Ga., came and has remained as pastor until the present time.

Rev. Roberts was born in Albany, Ga., was educated in the public schools of that city and later studied theology under Dr. McClendon at Jacksonville, Fla., and was ordained in that city in 1894. He accepted a call to St. Marks Baptist Church at Middleburg, Fla., and remained there for two years. Coming to Palatka and becoming the pastor of Calvary Church he has labored among his people until Calvary Church is known throughout the State. Its membership is about 200. Seats are free and the officers extend a hearty welcome to all who accept the invitation to worship with them.

#### EMANUEL M. E. CHURCH.

This handsome church is located at Main and N 7th. It is one of the Methodist Churches that notwithstanding trial and adversity has forged ahead until it is now recognized as one of the leading churches in the Methodist Conference. It was organized in 1885 and rebuilt in 1912. At its organization there were nine members. Rev. Squire Jackson was its first pastor. He served for two years, followed by Rev. G. A. Roberts; following him came Rev. W. Suawn.

Fortunately for Emanuel Church it has had the best of preachers assigned them. The following ministers have served the church: A. Solomon, D. E. Jacob, Thos. Holsondorf, A. S. J. Allen, L. J. Littles, S. J. McCray, O. V. Jackson, Scot Bartley, T. M. Spicer, S. P. Pratt, W. T. Collier, J. M. Trammell, O. C. Collins, W. M. Harley and I. C. Manus.

The present pastor, Rev. Thomas Eugene DeBose, is now completing his fifth year, and has had a successful ministry. The church, under his management and leadership has prospered; he planned the new church and by persistent effort, with friendly aid, succeeded in building the handsome church. It is modern, well appointed and has a property value of \$10,000.

### MT. VERNON PRESBYTERIAN CHURCH

Rev. Geo. F. Ellison, A. M., Pastor.

The church was organized in 1890, by the East Florida Presbytery, and was then known as the Second Presbyterian Church of Palatka. Its first pastor was Rev. Mr. McLain, who in conjunction with James L. Capers, James Adams, William Alston, P. W. Joseph and J. W. Echelberger, trustees, secured the land where the present handsome edifice now stands. In 1896 an application was made to the East Florida Presbytery to change the name of the church, which was granted. From the year 1895 to 1901, Rev. Harold C. Ugganis was pastor of the church. From 1902 to 1907 Rev. W. F. Kennedy carried forward the work of both church and school. From 1908 to 1912 Rev. Franklin Gregg was a faithful supply. In January, 1912, the present pastor, Rev. Geo. T. Ellison, was called by the congregation, and since then the work of the church and school has been wonderfully blest, and its advance rapid.

The Elders of the church are: L. P. Thompson, L. L. Trapp, Thos. Smith. Deacons—A. Bligen, Chas. Spencer (deceased). Trustees—L. L. Trapp, G. A. Browning and A. Bligen.

A cordial invitation is extended to worship with this congregation—corner of 8th and Lemon streets.

### BETHEL AFRICAN METHODIST EPISCOPAL CHURCH.

Like most great institutions, it was organized under difficulties. The first meeting was held at the close of the year 1866. The first church house was at the corner of Hotel and Emmett streets. During 1904 and '05 the present site was selected and purchased and by 1912 the church, a beautiful structure, was erected. It has added very materially to the usefulness and influence of the denomination in Palatka.

The present pastor, Rev. Carey, is a man of great force and personal magnetism, and has succeeded in drawing to him the workers of his congregation.

### Secret Societies

Palatka Lodge No 34, F & A M—Regular communications 1st and 3d Friday nights in each month

Putnam Chapter No 9, R A M—Regular convocations 2d and 4th Mondays in each month

Palatka Commandery No 5, K T—Regular conclaves 1st and 3d Thursday nights in each month

Order Eastern Star, Chapter No 33—Meets 1st and 3d Tuesday evenings in each month

All above fraternities meet in Masonic Hall, Moragne Building, cor Lemon and N 2d, entrance 122 Lemon

Pioneer Lodge No 23, I O O F—Meets in Welch's Hall, S 2d, every Tuesday evening

St Johns Lodge No 8, K of P—Meets in Castle Hall, N 1st, every Thursday evening

Palatka Temple No 15, Pythian Sisters—Meets in K of P Castle Hall, N 1st, 1st and 3d Tuesday evenings, and 4th Tuesday afternoons

Okeehumkee Tribe No 15, I O R M—Meets at Wigwam, N 1st, every Monday night

Cypress Camp No 7, W O W—Meets in Welch's Hall, S 2d, 1st and 3d Thursday evenings of each month

Palatka Lodge No 1232, B P O E, cor Lemon and 2d—Meets every Monday night

Improved Order of Red Men in Palatka was organized August 4, 1881. Its name was Seminole Tribe No. 3. For a time it struggled against many odds, such as death, sickness and disease, and finally succumbed temporarily. It was reorganized on February 17, 1892, taking the name of Okeehumkee Tribe No. 15. Since that time it has prospered wonderfully, both in number and finance and is noted throughout the state for having furnished

seven great Sachems since its re-organization. The Wigwam is located in Transportation Row on North First street, is nicely furnished and fully equipped to carry out the work of the Tribe which in the past as well as present, has had the crack degree team of the Florida Hunting Grounds. The tribe has paid many dollars for sick, accident and funeral benefits and still has a goodly sum in its treasury. Its membership consists of 180 good men from all stations in life, ever ready to promulgate the purposes of the order. They meet every Monday night. To all visiting as well as resident Red Men, the usual welcome and hospitality of the tribe is extended.

Redwing Council No. 7, Degree of Pocahontas, was organized February 15, 1911, with a membership of 36. The council is composed of a live, wide-awake fraternity of ladies by whose unceasing efforts have doubled the membership. They are proud of their lodge and take great interest in their degree team, which has all the necessary accoutrements and paraphernalia to impress a candidate that there is more than fun in the initiatory ceremony.

The council meets every Thursday night at Red Men's Hall. They also extend an earnest invitation to their visiting sisters of the order.

#### COLORED SECRET SOCIETIES

St Luke Lodge No 22, St Joseph Aid Society, meets officially every Monday night C Hunter pres, E R Nichols v-pres, 10th bet Olive and Bronson

Rising Progress No 127, St Joseph Aid Society, meets every Monday night B Wixon pres, J H Morrison W P, 10th bet Reid and Main

Beauty Lodge No 35, A F & A M, meets first and third Friday nights in each month W A Johnston W M, Dr H G Floyd sec, Olive and 9th st

Mt Pleasant Chapter No 5, R A M, meets first Wednesday in each month J Madison Jenkins H P, Dr W A Patterson Recorder, Olive and 9th

Mt Horah Commandery No 8, meets second Wednesday in each month E Sellers E C, W A Johnson, Recorder, Olive and 9th

Haggia Temple No 55, A E A Order of Nobles of the Mystic Shrine, meets third Wednesday night in each month J Madison Jenkins, Ill-Potentate, W M Brown, Ill-Recorder, Olive and 9th

Martha's Court No 11, H of J, meets first and third Monday afternoon in each month Mrs L B Lyons W M, E Sellors W J, Mrs R L Brown Sec, K P Hall, N 7th

Mahala Court No 71, meets second and fourth Monday afternoon in each month Mrs Edna Johnson W M, Mrs Ethel Drake Sec, Rev L N Robertson W J, 10th bet Reid and Main

Naomi Chapter No 42, Order of Eastern Star, meets second and fourth Wednesday afternoon in each month Lady Lizzie Williams R M, Sir J Madison Jenkins R P, Lady Carrie Crompton Sec, Olive and 9th

Electa Chapter No 2, Order of Eastern Star, meets first and third Wednesday afternoon in each month Lady Annie Fort R M, Lady Mary Mudgein Sec, Sir J S McClain R P, Olive and 9th

G U of O F Consolation No 3381, meets first and third Friday at 7:30 p m G J Evans N G, U S Quick, P G, N 9th bet Reid and Main

Banner of South No 2492, meets first and third Wednesday at 7:30 p m Joe Mungen N G, Madison bet 7th and 8th

Queen Esther Lodge No 38, meets first and third Thursday in each month Mrs W S Grice M N J, Miss B M Malloy Sec, 8th cor Lemon

Putnam Lodge No 12, K P, meets first and third Thursday in each month H C Nelson C C, Andrew Keller V C C, N 7th bet Main and Madison

St Johns Lodge K P, meets first and third Wednesday Dr H G Floyd C C, Henry Watkins V C C, N 7th bet Main and Madison

Elizabeth Court, meets first and third Monday at 4 p m, Mrs Willie Mitchell W C, Mrs Minnie Nelson W I, K P Hall, N 7th

Martha Court, meets second and fourth Monday at 4 p m Mrs Jennette Williams W C, Mrs Alice Nelson W I, K P Hall, N 7th

Succeth Lodge No 174, F & A M, meets 2d and 4th Friday nights in each month, N 10th bet Reid and Main  
Bethlehem Lodge No 2, S & D of Jacob, meets 1st and 3d Monday nights of each month, on Reid bet 6th and 7th

Palatka Home Society No 1, meets 1st and 3d Wednesday nights of each month on 8th cor Lemon

Supreme Circle of Benevolence No 663, Magnolia Lodge meets 1st and 3d Monday nights 8th cor Lemon  
Household of Ruth No 400 of G U O of O F, meets on 1st and 3d Thursdays of each month, Madison st bet N 7th and N 8th

Household of Ruth No 820 of G U O of O F, meets on Wednesday nights of each month N 9th bet Reid and Main

## Miscellaneous Societies

Woman's Missionary Society, St James M E Church, South—Meets bi-monthly, Mrs David Howell pres

W C T U—Meets 2d Thursday each month in St James M E Church, South, Mrs Peter Gardner pres, Mrs Annie M Urie sec, Mrs J B Austin treas

Patton Anderson Chapter, United Daughters of the Confederacy—Meets in regular business session first Thursday in each month

Woman's Club—Literary and civic society for literary advancement of members and improvement of the city. Meets every two weeks

Ladies' Memorial Association for care of West View Cemetery—Meets upon call

J J Finley Camp United Confederate Veterans, Camp No 1117—J D Points commander Meets at court house upon call of commander

G A R—Veteran Post No 18—Harry C Clark, adjt—Meets upon call

Veterans' Association of the Blue and the Gray—John E Marshall adjt, H Y Snow commander—Meets at court house upon call

Palatka Athletic Association (Inc)—A social organization for the physical development and benefit of its members Club house on River st, S

## The Board of Trade of "Our Town."

The Palatka Board of Trade has a membership of over 200 active business men and citizens, all thoroughly united:

To promote the utilization of local and tributary resources; to give thought and encouragement to changes that will make the city a more attractive, wholesome and healthful place in which to raise children—one in which the children will become diligent, useful and law-abiding citizens, ever ready to respond to public duty; a place where the manufacturer can find a proper site for his factory or mill, with efficient employes and necessary transportation facilities; a place where the workman can have the right kind of a home; a place in which every citizen will take more pride because of its increased cleanliness and beauty; and to fittingly advertise these facts and advantages to all the world.

The Board has large ground floor rooms at 114 South Second street, a half block from Lemon street, with auditorium for public meetings, a collection of goods made by the factories of the city, and of products of the farms, groves and gardens of Putnam county, and inspection is cordially invited.

Visitors will also find a plentiful supply of printed matter descriptive of the town, County and State, for free distribution and a display of maps and pictures well worth seeing.

Palatka is the seat of justice of Putnam County. The population of the city is about 6,500; of the county about

20,000 and 18 foreign countries and nearly every state in the Union is represented.

Putnam County contains 752 square miles with more than 100 miles of railways, equal in proportion to area perhaps with any other in the state. Through a combination of rail and water transportation facilities and consequent low freight rates, Palatka has become a manufacturing center of importance and this field of investment is a most inviting one.

The claim of the Board that Palatka is one of the best cities in Florida is not made in a boasting spirit. It is with pardonable pride that the people term it "Our Town."

Every community feels a pride in the possessions of certain features and advantages which it believes are distinctive of its own town. Town pride is the upbuilding of Florida, and is the best evidence that a people are active and prosperous, inviting inspection and welcoming newcomers.

Palatka possesses this town pride to a large degree, and the rapid building and progress made in the past two or three years are truly indicative of the kind of results which are obtained when citizens are fully awake to the advancement of their own community.

Palatka, linked inseparably with the progress and prosperity and fame of the St. Johns river region, is one of Florida's best assets. Primarily a steamer and railroad center it offers unusual transportation facilities, and is rapidly becoming a heavy shipping and transfer point, constantly attractive to new industries. When we get our municipal docks we will push to the front as the chief interior city of the state.

Yes, "Our Town" is growing. It is growing with Jacksonville, with Tampa, with Miami, with all the other cities and towns of the state. It will continue to grow, for we have the backbone of Florida citizenship to push and prosper a section which is naturally favored by Nature and which opens up the horn of plenty to all who come and intelligently apply themselves.

First, we invite your attention; second, your investi-

gation; third, your residence and investment, in "Our Town."

As Jacksonville, 55 miles away and in connection by two different railway lines and two regular steamer lines, is the gateway to Florida, so Palatka's latch opens upon the little empire within Florida, wherein the purest air, the best water, the most healthful climate, the most productive soil and the greatest possibilities exist, barring none. To any reader who is thinking of locating we say, "try us." In "Our Town" may be the opportunity, perhaps, for the very business in which you are engaged. You will be well taken care of while here, for we have hotel, boarding and rooming facilities equal to any in the state. We are sociable. We believe you will find a spirit of honesty, and hospitality, and hustle and business and intelligence and cheerfulness that will interest you.

Palatka has good schools. There is efficiency in every department. The course includes the primary and grammar grades and a high school curriculum by which students are prepared for college. There are also three schools under church auspices, Catholic, Episcopal and Presbyterian, also practical business college and a school of music. A helpful adjunct is a free public library and reading room open every afternoon and evening. There are good schools for the colored people.

No town of equal population in the south equals Palatka in miles of brick streets and concrete sidewalks, there being twelve miles of vitrified brick and hard surface pavements, and twenty miles of model sidewalks.

The town is particularly fortunate in the high character of its newspapers. There are seven printing offices, and two daily, four weekly and one monthly papers are issued. No other town in Florida or the South can equal "Our Town" in this respect.

"Our Town" has excellent hotels, boarding places, apartments for light housekeeping and rooming houses. The spacious Putnam Hotel can care for 400 guests, while the Kupperbusch, Saratoga, Arlington, Howell and others have accommodation for many guests. The New James' restaurant is one of the finest in the South.

The leading fraternal, benevolent, patriotic, religious and civic societies attest the social and kindly spirit of "Our Town." These include the Masons, from blue lodge to commandery, Eastern Star, Odd Fellows, Rebekahs, Knights of Pythias, Pythian Sisters, Elks, Red-Men, Woodmen, Moose, American Mechanics, U. D. of C., U. C. V., G. A. R., S. of V., V. A. of B. and G., Woman's Civic Club, Memorial Association, etc., while the churches have kindred societies for young folks. The colored people also have their various secret, religious and fraternal orders. There is no lack of chance to "jine" the kind of society one has most interest in. The Knights of Pythias own their Castle Hall, a property worth \$8,000, the finest in Florida, while the Masons are arranging to build a Temple, having their site, and a fund ample to begin construction. The Elks and the Woman's Club also own building lots.

In volume of freight traffic Palatka is the fourth city in Florida.

There is a fire department with motor equipment; since it was established it has become a source of pride to the city, and has measurably reduced the cost of fire insurance.

An efficient police department is provided and all property and citizens are so carefully protected that there has never been any serious loss, trouble or disturbance.

"Our Town" enjoys free delivery of mail and various rural mail routes run into the surrounding country.

Religion is represented in "Our Town" by leading church organizations:—Baptist, Catholic, Episcopal, Methodist, Presbyterian, etc., with attractive buildings, eloquent ministers, pipe organs and choirs with real singers and Sunday Schools with devoted teachers. Colored people, too, have good church structures and large congregations. Christian hospitality is a common trait of life in Palatka and strangers entering its churches are greeted by a hearty welcome, such as brings them back again.

An Athletic Association owns a large club house on the river bank and is supplied with much valuable apparatus. There may be larger club houses in the state, but

none more attractively located. Good theatres are in evidence, and we have "movies" of course, and a brass band generously gives open air concerts every Saturday evening all the year round.

"Our Town" has two bridges across the St. Johns River, one of them being the only wagon bridge across that great stream.

Within a radius of thirty miles of "Our Town" is one of Florida's artesian well districts with pressure ample to send water 25 feet above the surface. This area has a remarkable underground water supply.

Palatka is encircled with a complete sewerage system, giving protection against unsanitary conditions and the spread of disease. Ours is one of the few cities in Florida with soft water. Our water works, two systems, supply ample quantity good water for all purposes.

Palatka at the head of deep navigation on the St. Johns river, with six steamer lines, has access to the sea and the world. This gives the city minimum freight rates. Sailing vessels are regularly seen in our harbor, being loaded with cargoes from our mills, destined for New York and other Atlantic Coast ports.

Palatka has four different railroad lines, the leading ones of the South, giving ready access to all parts of Florida and the country at large. These roads are as follows: The main line of the Atlantic Coast Line, with large transfer yards and a branch line and river docks. The main line of the Florida East Coast System, with bridge across the St. Johns and a branch line. The terminals of the Georgia Southern & Florida—an important link in the Southern Railway System, with river docks. The Ocala Northern Railway, with important river frontage.

The first two run through cars from New York and Chicago and the winter service is as complete as any in the country.

"Our Town" has many important industries, among them the following:

Largest cypress saw mill in the state, if not the South; capacity 100,000 feet a day; planing mill in con-

nection, daily capacity 60,000 feet. 15,000,000 feet of lumber usually on hand.

Largest cypress door factory in the South. Output goes everywhere by car and ship; daily capacity 800 doors, 400 sash and blinds.

Largest cypress railway and windmill water tank and silo factory in the South and only one in the state. Shipments to all parts of the Union and foreign countries.

Largest orange box handling firm in the state. Sales in 1914 over a million boxes, one-sixth of all used in Florida last season.

One large bucket and cedar pail factory; shipments made to northern packing houses and wholesale stores; daily capacity 1,000 pails and buckets.

Largest exclusive paper and stationery house in the State.

Largest mail order seed house in the state. In all three seed houses, two of them exclusive.

Two cypress shingle mills.

Three pine lumber saw mills.

One wood veneer crate and box plant.

Three novelty woodworking plants.

One Utahmite Safety Powder Works; only plant of its kind in the State.

One marmalade and jelly factory.

One candy factory.

Two opera houses with regular appearances of leading theatrical companies.

Large bottling works; high-grade soft drinks.

Four cigar factories, one of them employing 40 to 50 workmen and all turning out high-grade goods.

One large fertilizer plant.

Two iron and brass foundries.

Four machine shops.

Three marine railways.

Two boat building plants.

One ice factory of large capacity.

One gas factory.

One steam laundry and several hand laundries.

One mineral water swimming pool.

Wholesale houses handling a large variety of commodities.

With ample and easily accessible raw material in wood, wool and cotton, direct rail and boat transportation to large markets and plenty of labor, it is no idle boast to say that "Our Town" is a logical point for manufacturing and jobbing industries.

"Our Town" has attractive county and city buildings all well equipped, and governmental affairs are in the hands of competent officials.

Western Union and Postal Telegraph service and local and long distance telephones put "Our Town" in connection with the world.

As a residential city Palatka has exceptional advantages. It has delightful surroundings, miles of paved streets, superior educational opportunities, and excellent climatic conditions.

It is a law-abiding community, and a good place in which to live. Noble trees shade its streets. Its health record is of the best standing. It is a summer as well as a winter resort.

"Our Town" has strong banks, three of them, and two are American roll of honor banks, no other place in the State enjoying this distinction.

Palatka is one of twelve Florida cities having health departments that report vital statistics to the State and Federal governments.

Palatka is at the head of deep water navigation on the St. Johns river. This great stream flowing from the south to the north is one of the wonderful waterways of America. From its mouth in the Atlantic to Palatka and above, it varies in depth from 15 to 150 feet, and in width from 1 to 5 miles.

At Palatka it narrows to seven-eighths of a mile and is spanned by the only public traffic bridge on its entire length.

It maintains the same even flow, except when affected by tides, the highest at Palatka being about a foot and a half, and there are no swift currents, no floods, no overflows.

Along its banks and many tributaries are vast forests of cypress, pine, maple, gum, oak, hickory, magnolia, bay, poplar and other commercial timber trees.

It affords unusual opportunities for houseboating, yachting, sailing, rowing, motoring, bathing, hunting and fishing.

The Ocklawaha, one of the most charming rivers of America, is a tributary of the St. Johns. Trips on this river are made during the winter from Palatka by two steamer lines to Silver Springs, one of the largest and most surprising in flow of water, its outlet forming a navigable stream.

The St. Johns river and the lakes of the county abound in fish, and a large industry in connection therewith is carried on. In addition these waters afford unusual sport for Northern visitors. It requires no skill for even the novice to keep his table supplied with fish—an excellent substitute for meats. Fish of many varieties are caught.

Putnam County is essentially a locality for the man of moderate means whose livelihood must be by the work of his own hands. With the same skill and industry he can make a few acres yield as much as many acres north of the Ohio river. The farmer in this county never completely loses his year's work as he must in northern regions. Here he has at least three chances in a year whereas the Northern farmer usually has one. Unfavorable conditions here one month are sure to be repaired in succeeding months.

Farm and crop values, home pleasures and neighborhood associations are all affected by good roads. Putnam County has within the last few years expended over \$100,000 for county roads and the work will be continued. Putnam County has shell mounds ample to make good all of its county roads and city and village streets.

Pioneer days are over in Putnam County. The richest country in the world would have little attraction for the average man, if it were without neighbors, schools, churches, stores, banks, roads and other accessories of modern life. These will be found in the County of Putnam.

There are openings in "Our Town" for many kinds of industries, with facilities to reach markets by rail and boat, not enjoyed by any other town in Florida, except one. With our opportunities for good living people from everywhere are invited to come and see us.

As a residential city Palatka has exceptional advantages. It has delightful surroundings, miles of paved streets, superior educational, religious, literary, musical and fraternal opportunities, and excellent climatic conditions.

If particulars as herein set forth do not cover all in which the reader may be interested, do not hesitate to write to the Board of Trade, Palatka, Florida, and go into detail, and every inquiry will be faithfully answered.

It is not mere numbers to swell our population, and therefore we hold out no flattering inducements to a floating element, never satisfied anywhere and useless as citizens.

We do want, however, to acquaint good people who may not enjoy what they desire as regards health, milder climate, outdoor life, school and church advantages, conveniences of living and prospects of success, with what we believe to be a candid outline of conditions here. We know that desirable citizens never cast their lot anywhere without careful investigation and that is what we want. We invite the reader to a better knowledge of Palatka and its citizenship and advantages.

It can be said of Palatka that it is blessed with peace, health and abundance—that it has an intelligent citizenship—about it are vast resources of forest and field and water in sight and greater things in expectancy—therefore what is there we can reasonably and rationally desire to effect that we may not hope to accomplish?

Florida is no longer merely the Land of Flowers; it is the "Land of Opportunities." You must live somewhere. Why not in Florida? Buy your tickets to Palatka. After carefully investigating you will make it your home.

For further information, write to the Board of Trade, Palatka, Florida.



# M. S. Brown

OUTFITTER to MEN and BOYS

SOLE AGENT FOR

**Griffon Brand**  
and  
**Kuppenheimer**  
**Clothing**

**Stetson and Crawford**  
**Shoes for Men**

**Stetson Hats**

HEADLIGHT AND MECHANIC UNION-  
MADE OVERALLS

219 Lemon Street

Phone 138-A

P. O. Box 109

PALATKA, FLA.



CENTRAL PHARMACY

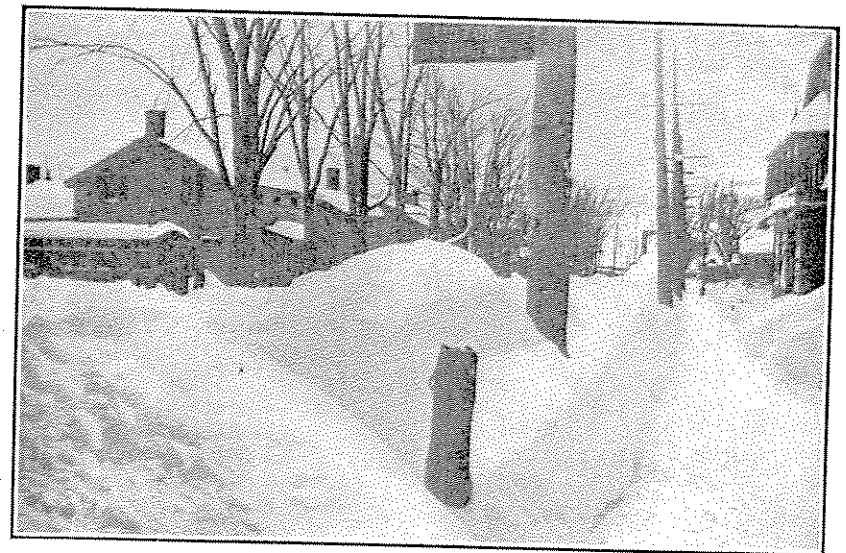

NOTHING LIKE THIS IN FLORIDA



A WINTER PICNIC

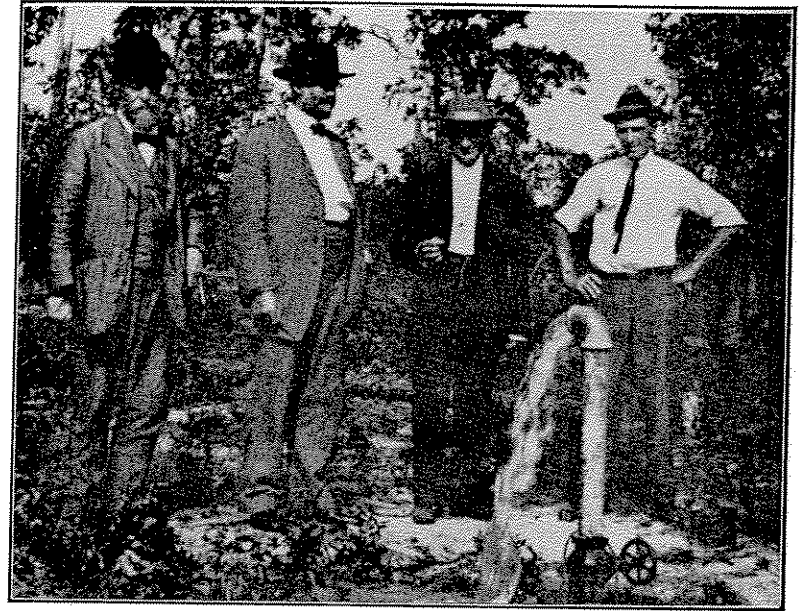

FLOWING WELL



DUCK SHOOTING

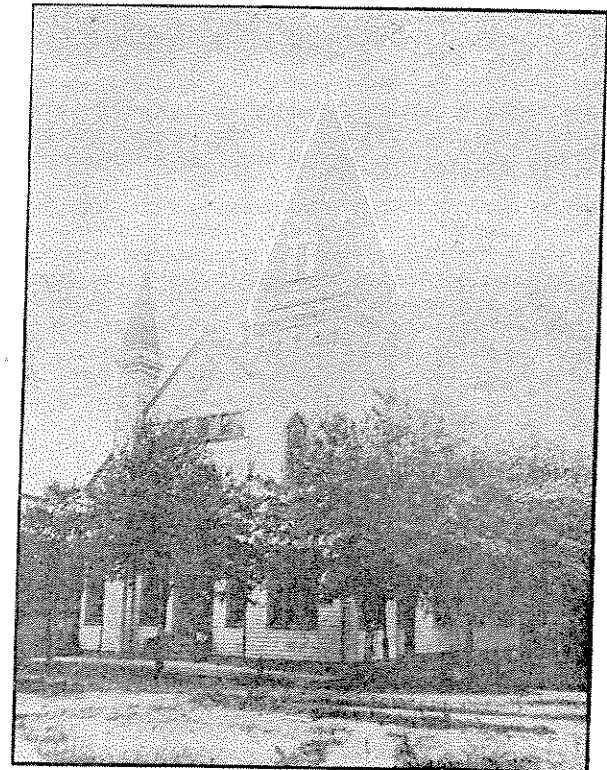

ST. JAMES M. E. CHURCH, SOUTH

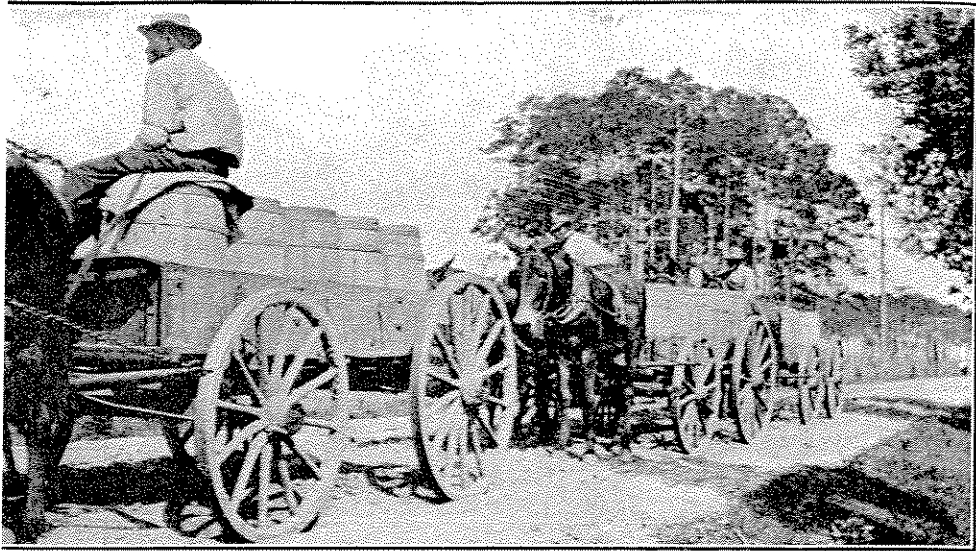

HAULING POTATOES

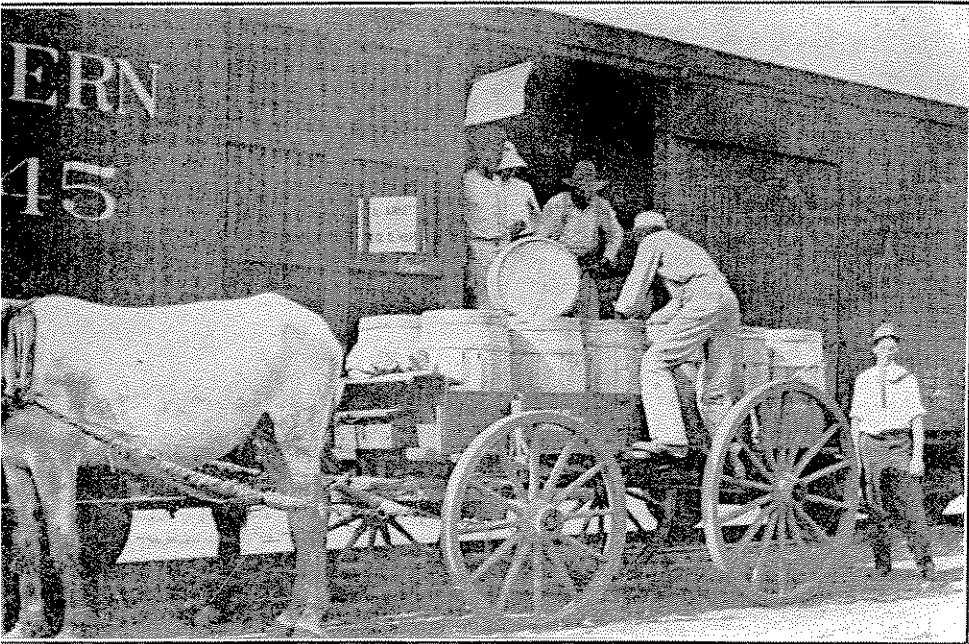

LOADING IRISH POTATOES

## BEAUTIFUL WELAKA

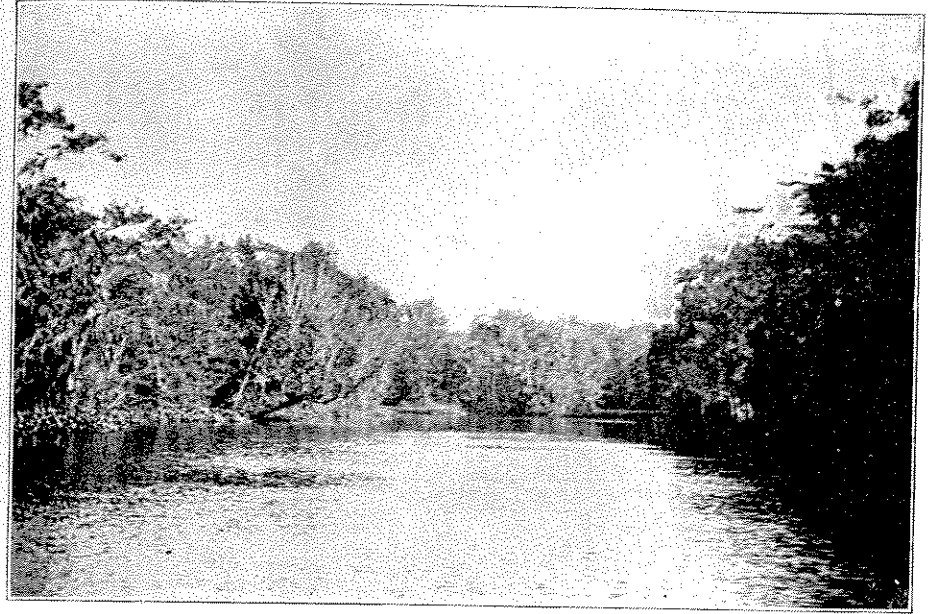

A WATER VIEW NEAR WELAKA



A FAVORITE TRIP FROM WELAKA





ON THE BEAUTIFUL ST. JOHNS RIVER NEAR WELAKA



A DAY'S CATCH NEAR WELAKA



A GOOD FISHING SPOT NEAR WELAKA



LIVE OAKS WITH SPANISH MOSS

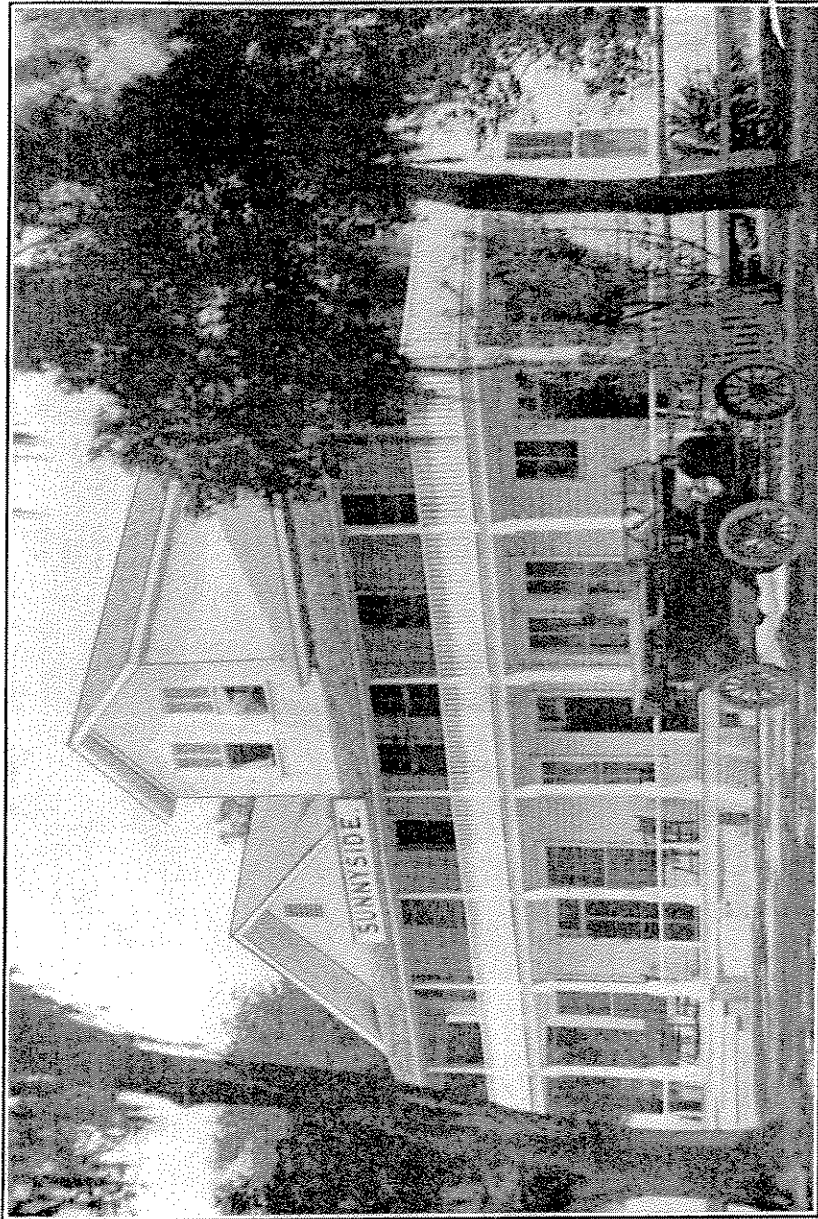

Modern Conveniences { HOME  
COMFORT  
NORTHERN  
COOKING

# Sunnyside Inn

WELAKA, FLORIDA

Located in  
Orange and Grapefruit  
Grove

THOS. O. METZ  
Owner and Proprietor

## Fish Protective Association of Florida

**Are You an Angler? Do You Love  
the Sport of Fishing with  
a Hook and Line?**

If so, our association needs you. It needs your co-operation and support. The present laws are at variance with the breeding seasons of the fish they were designed to protect. The association needs your support in having the next Legislature pass a uniform State Law that will protect the fish during the spawning season. For this reason the

## Fish Protective Association of Florida

Organized for the purpose of protecting one of the State's great industries; to urge the passing of equitable laws governing the taking of Fish; and to aid in the enforcement of the same; to advocate the establishment of Fish Hatcheries throughout the State.

### MEMBERSHIP

All interested in the protection of a great industry are eligible to membership and are urged to join. For information, communicate with the Secretary, Welaka, Florida.

Attorney, JULIAN CALHOUN, Esq., Palatka, Fla.

President, D. C. MAIN, M. D., Welaka, Fla.

Secretary, T. C. DOUGLASS, Welaka, Fla.

**ENTRANCE FEE, \$2.50      DUES, 50c MONTHLY**  
**HONORARY MEMBERSHIP \$1.00 ANNUALLY**

## Welaka, Putnam County, Florida

Welaka is situated on the east bank of the beautiful St. Johns river, just opposite the mouth of the picturesque Ocklawaha, thus making it immediately contiguous to excellent fishing and hunting.

Welaka is surrounded by almost innumerable home sites, and the lands are so diversified that the prospective settler who could not find something to please would, indeed, be hard to suit.

Welaka has some of the most beautiful orange groves to be found in East Central Florida. The tourist or home seeker will make no mistake by coming to Welaka. Put Welaka on your want list as one of the places, and be sure to see it. Welaka has good churches and schools; its people are anxious to form your acquaintance. *So see that your Clyde Line tickets read to Welaka.*

Write to Welaka Board of Trade for information.

### FACTS ABOUT WELAKA

Every person who visits Welaka for any length of time is impressed with its possibilities as a tourist resort, and there are many reasons for this conclusion. The people of Welaka are refined, educated and filled with the spirit of genuine Southern hospitality, so that visitors soon feel at home and invariably wish to return. The charming surroundings, climate, healthfulness, and abundant comforts make it an ideal winter resort, and many find the summer climate healthful and enjoyable, as comparatively little oppressive warm weather is experienced.

Welaka is sufficiently removed from the Atlantic and the Gulf to be free from the disagreeable dampness that so often spoils the pleasure of those who go to the watering places on the coast in winter, and at the same time we get the benefit of the filtered sea air, laden with the fragrance of the pine forests.



Fishing and boating around Welaka cannot be excelled and hunting is also exceptionally good. The boating deserves special mention. There are thirty or more interesting launch trips from Welaka and the St Johns and Ocklawaha rivers offer a never ending variety of trips and excursions in row boats and canoes.

In addition to the attractive features of Welaka as a tourist resort there are a number of conditions that make it a wonderful health resort.

There is in, and controlled by, the town one of the most remarkable mineral waters in the world. The Welaka Mineral Water comes from a subterranean spring 329 feet below the surface and was found in an attempt to drive an artesian well for the town.

The analysis of this water by an expert chemist, Dr. Robert S. Weston, of Boston, shows the wonderful mineral composition of the water to be as follows:

Silica -----	.07 grs. per gal
Alumina -----	.05 grs. per gal
Iron Carbonate -----	.07 grs. per gal
Calcium Chloride -----	34.20 grs. per gal
Calcium Sulphate -----	40.70 grs. per gal
Calcium Nitrate -----	trace grs. per gal
Magnesia Bromide -----	.30 grs. per gal
Magnesia Chloride -----	29.60 grs. per gal
Magnesia Carbonate -----	14.10 grs per gal
Sodium Chloride -----	513.80 grs. per gal
Potassium Chloride -----	8.40 grs. per gal

It is evident that this is decidedly a chlorine water and only two other springs in the world can approach this one in this and other remarkable conditions.

A well equipped casino for baths has been erected and there is a good opportunity to develop this into a resort of equal efficiency with any other similar place that is known today.

The Mineral Water is used both internally and externally and is a good digestive stimulant and especially good as a uric acid solvent, hence it is of great value in rheumatism, etc.

Welaka is the third largest town in Putnam County and is situated on a high bluff on the east bank of the St Johns river and opposite the mouth of the famous Ocklawaha. Its streets are wide and hard surfaced and the town has good exits to the hard roads that are the route of all travelers going south from Jacksonville.

From the standpoint of the investor we offer the following: As is well known, there has been planned and approved by the State and Federal governments an elaborate system of canals leading from the Atlantic Ocean, the Gulf of Mexico and the Everglades into the St. Johns river with connections to other rivers and canals. Some of these canals have been already opened, and work on others is progressing and when the proposed system is completed Florida will have one of the most complete inland waterways in the world. The location of Welaka at the mouth of the Ocklawaha river should not be overlooked, as the canal across the state is to follow the Ocklawaha.

An immense amount of the resulting freight traffic will pass down the St. Johns river right by our doors and that from the Ocklawaha will do the same.

What these canals will do for the tourist with his yacht is left to the imagination.

## E. B. WRIGHT

Dealer in

Dry Goods, Groceries, Shoes  
Hay, Grain and Feed

WELAKA    -:-    FLORIDA



## For Further Information in regard to Welaka

Address

SECRETARY BOARD OF TRADE,

F. E. REEDER,

E. B. WRIGHT,

McLEOD BROS.

THOS. O. METZ,

D. C. MAUR, M. D.



### WELAKA PHARMACY

ESTABLISHED 1885

Dependable Drugs and Service

Nyal Store

COURTEOUS TREATMENT

Stationery, Paints, Varnishes and Oils, Fancy and Staple Sundries

Prescription Department under Skilled Registered Pharmacist

Opposite the Famous Ocklawaha River Fishing Grounds. The  
Best Inland Fishing in Florida

F. E. REEDER, Prop.

## Agriculture, Manufacturing and Live Stock of Putnam County

By JULIEN deNAZARIE, County Enumerator  
For Putnam County

No better advertisement of a county can be made than the publication of the industrial progress and development, and to those interested in such matters and who wish information as to the possibilities of investment in such lines of activity in this county, these statistics are well worth careful perusal. There are 238 manufacturing industries reported for the year ending November 30th, 1914.

Capital invested .....	\$2,026,400
Wage earners .....	2,291
Total wages .....	\$1,105,975
Value of work .....	\$4,562,600

Two years have elapsed since a report has been made relative to the agricultural products of Putnam County, and the agricultural results, the like of which was not dreamed of by the most optimistic persons of a few years ago. We realize that there is no limit to the capacity of our soil and the possibilities for its development. The following report will bear us out in the assertion that Putnam is an agricultural County comparing favorably with any other in the State.

Cotton, bales .....	57
Corn, bushels .....	174,980
Sweet Potatoes, bushels .....	121,170
Rice, bushels .....	400
Syrup, barrels .....	515
Field Peas, bushels .....	5,733
Field Pea Hay, tons .....	1,589
Native Grass Hay, tons .....	715
Velvet Beans, bushels .....	1,397



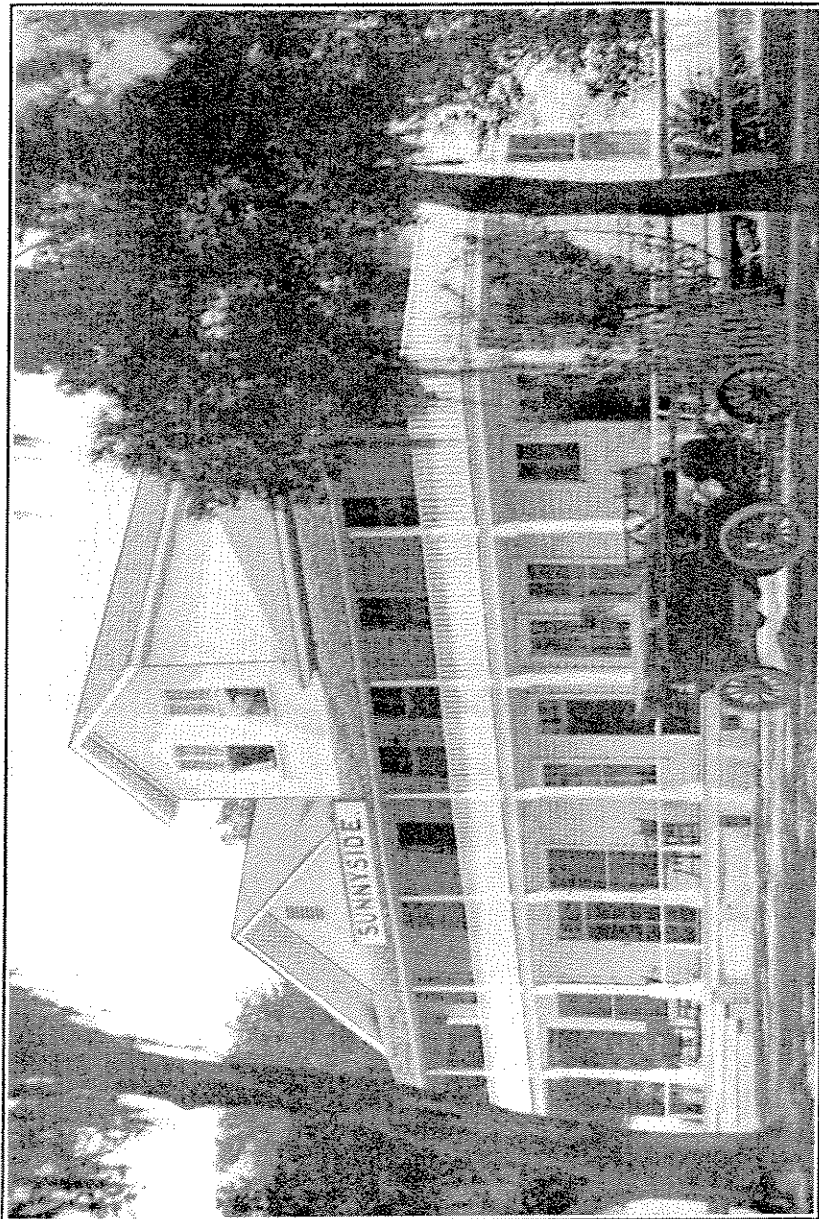

Modern Conveniences { HOME  
COMFORT  
NORTHERN  
COOKING

# Sunnyside Inn

WELAKA, FLORIDA

Located in  
Orange and Grapefruit  
Grove

THOS. O. METZ  
Owner and Proprietor

## Fish Protective Association of Florida

### Are You an Angler? Do You Love the Sport of Fishing with a Hook and Line?

If so, our association needs you. It needs your cooperation and support. The present laws are at variance with the breeding seasons of the fish they were designed to protect. The association needs your support in having the next Legislature pass a uniform State Law that will protect the fish during the spawning season. For this reason the

## Fish Protective Association of Florida

Organized for the purpose of protecting one of the State's great industries; to urge the passing of equitable laws governing the taking of Fish, and to aid in the enforcement of the same; to advocate the establishment of Fish Hatcheries throughout the State.

#### MEMBERSHIP

All interested in the protection of a great industry are eligible to membership and are urged to join. For information, communicate with the Secretary, Welaka, Florida.

Attorney, JULIAN CALHOUN, Esq., Palatka, Fla.

President, D. C. MAIN, M. D., Welaka, Fla.

Secretary, T. C. DOUGLASS, Welaka, Fla.

**ENTRANCE FEE, \$2.50      DUES, 50c MONTHLY**  
**HONORARY MEMBERSHIP \$1.00 ANNUALLY**

## Welaka, Putnam County, Florida

Welaka is situated on the east bank of the beautiful St. Johns river, just opposite the mouth of the picturesque Ocklawaha, thus making it immediately contiguous to excellent fishing and hunting.

Welaka is surrounded by almost innumerable home sites, and the lands are so diversified that the prospective settler who could not find something to please would, indeed, be hard to suit.

Welaka has some of the most beautiful orange groves to be found in East Central Florida. The tourist or home seeker will make no mistake by coming to Welaka. Put Welaka on your want list as one of the places, and be sure to see it. Welaka has good churches and schools; its people are anxious to form your acquaintance. *So see that your Clyde Line tickets read to Welaka.*

Write to Welaka Board of Trade for information.

#### FACTS ABOUT WELAKA

Every person who visits Welaka for any length of time is impressed with its possibilities as a tourist resort, and there are many reasons for this conclusion. The people of Welaka are refined, educated and filled with the spirit of genuine Southern hospitality, so that visitors soon feel at home and invariably wish to return. The charming surroundings, climate, healthfulness, and abundant comforts make it an ideal winter resort, and many find the summer climate healthful and enjoyable, as comparatively little oppressive warm weather is experienced.

Welaka is sufficiently removed from the Atlantic and the Gulf to be free from the disagreeable dampness that so often spoils the pleasure of those who go to the watering places on the coast in winter, and at the same time we get the benefit of the filtered sea air, laden with the fragrance of the pine forests.

Fishing and boating around Welaka cannot be excelled and hunting is also exceptionally good. The boating deserves special mention. There are thirty or more interesting launch trips from Welaka and the St Johns and Ocklawaha rivers offer a never ending variety of trips and excursions in row boats and canoes.

In addition to the attractive features of Welaka as a tourist resort there are a number of conditions that make it a wonderful health resort.

There is in, and controlled by, the town one of the most remarkable mineral waters in the world. The Welaka Mineral Water comes from a subterranean spring 329 feet below the surface and was found in an attempt to drive an artesian well for the town.

The analysis of this water by an expert chemist, Dr. Robert S. Weston, of Boston, shows the wonderful mineral composition of the water to be as follows:

Silica -----	.07 grs. per gal
Alumina -----	.05 grs. per gal
Iron Carbonate -----	.07 grs. per gal
Calcium Chloride -----	34.20 grs. per gal
Calcium Sulphate -----	40.70 grs. per gal
Calcium Nitrate -----	trace grs. per gal
Magnesia Bromide -----	.30 grs. per gal
Magnesia Chloride -----	29.60 grs. per gal
Magnesia Carbonate -----	14.10 grs per gal
Sodium Chloride -----	513.80 grs. per gal
Potassium Chloride -----	8.40 grs. per gal

It is evident that this is decidedly a chlorine water and only two other springs in the world can approach this one in this and other remarkable conditions.

A well equipped casino for baths has been erected and there is a good opportunity to develop this into a resort of equal efficiency with any other similar place that is known today.

The Mineral Water is used both internally and externally and is a good digestive stimulant and especially good as a uric acid solvent, hence it is of great value in rheumatism, etc.

Welaka is the third largest town in Putnam County and is situated on a high bluff on the east bank of the St Johns river and opposite the mouth of the famous Ocklawaha. Its streets are wide and hard surfaced and the town has good exits to the hard roads that are the route of all travelers going south from Jacksonville.

From the standpoint of the investor we offer the following: As is well known, there has been planned and approved by the State and Federal governments an elaborate system of canals leading from the Atlantic Ocean, the Gulf of Mexico and the Everglades into the St. Johns river with connections to other rivers and canals. Some of these canals have been already opened, and work on others is progressing and when the proposed system is completed Florida will have one of the most complete inland waterways in the world. The location of Welaka at the mouth of the Ocklawaha river should not be overlooked, as the canal across the state is to follow the Ocklawaha.

An immense amount of the resulting freight traffic will pass down the St. Johns river right by our doors and that from the Ocklawaha will do the same.

What these canals will do for the tourist with his yacht is left to the imagination.

## E. B. WRIGHT

Dealer in

**Dry Goods, Groceries, Shoes  
Hay, Grain and Feed**

WELAKA    --:--    FLORIDA



## For Further Information in regard to Welaka

Address

SECRETARY BOARD OF TRADE,

F. E. REEDER,

E. B. WRIGHT,

McLEOD BROS.

THOS. O. METZ,

D. C. MAUR, M. D.



### WELAKA PHARMACY

ESTABLISHED 1885

Dependable Drugs and Service      Nyal Store  
COURTEOUS TREATMENT

Stationery, Paints, Varnishes and Oils, Fancy and Staple Sundries  
Prescription Department under Skilled Registered Pharmacist

Opposite the Famous Ocklawaha River Fishing Grounds. The  
Best Inland Fishing in Florida

F. E. REEDER, Prop.

## Agriculture, Manufacturing and Live Stock of Putnam County

By JULIEN deNAZARIE, County Enumerator  
For Putnam County

No better advertisement of a county can be made than the publication of the industrial progress and development, and to those interested in such matters and who wish information as to the possibilities of investment in such lines of activity in this county, these statistics are well worth careful perusal. There are 238 manufacturing industries reported for the year ending November 30th, 1914.

Capital invested .....	\$2,026,400
Wage earners .....	2,291
Total wages .....	\$1,105,975
Value of work .....	\$4,562,600

Two years have elapsed since a report has been made relative to the agricultural products of Putnam County, and the agricultural results, the like of which was not dreamed of by the most optimistic persons of a few years ago. We realize that there is no limit to the capacity of our soil and the possibilities for its development. The following report will bear us out in the assertion that Putnam is an agricultural County comparing favorably with any other in the State.

Cotton, bales .....	57
Corn, bushels .....	174,980
Sweet Potatoes, bushels .....	121,170
Rice, bushels .....	400
Syrup, barrels .....	515
Field Peas, bushels .....	5,733
Field Pea Hay, tons .....	1,589
Native Grass Hay, tons .....	715
Velvet Beans, bushels .....	1,397

Velvet Bean Hay, tons -----	563
Cassava, tons -----	190
Onions, crates -----	490
Lettuce, crates -----	175
Irish Potatoes, bushels -----	223,511
Cabbage, crates -----	735
Tomatoes, crates -----	1,545
Cucumbers, crates -----	920
Watermelons, cars -----	365
Cantaloupes, crates -----	160
English Peas, crates -----	140
Beets, crates -----	135
Beans, crates -----	8,000
Oranges, boxes -----	321,056
Grapefruit, boxes -----	33,594
Strawberries, quarts -----	65,000
Pears, barrels -----	1,500
Peaches, bushels -----	13,447
Grapes, pounds -----	60,000
Honey, pounds -----	25,000
Bees Wax, pounds -----	1,360
Figs, crates -----	236
TOTAL VALUE -----	\$1,097,708

At the present time Florida is more of a live-stock State than many suppose. Cattlemen have awakened to the fact of improving their stock. The hog-raisers in the past few years have so improved the various breeds that the old-time razor-back will soon be obliterated. Any country where the winters are short and mild, where water is plentiful and grasses and forage plants grow freely, the live stock industry can be profitably followed. As a part of the live stock industry, poultry has a place in the domestic finances—and economies as well as its amusements and ambitions. The poultry business here is no experiment. Chickens, geese, ducks, guineas, turkeys, squabs, every branch of the work has its advantages. A year-round out-door range with all winter laying climate is all that need be said to the wise poultry fancier.

The following figures are official:

## LIVE STOCK

Horses -----	1,316
Mules -----	735
Oxen, yoke -----	59
Stock Cattle -----	15,283

## CATTLE MOVEMENT

Purchased -----	195
Sold living -----	554
Slaughtered -----	1,913
Died -----	104

## HOGS AND GOATS

On hand -----	7,550
Slaughtered -----	2,846
Sold Living -----	500
Died of disease -----	1,440
Goats -----	777

## POULTRY

Chickens -----	50,630
Turkeys and Geese -----	1,222
Eggs Sold and Consumed -----	357,400

## DAIRY COWS

Cows -----	538
Milk, gallons -----	192,750
Butter, pounds -----	26,325
Total value of all products and live stock -----	\$997,102

The fishing industry of Putnam County and especially on the St. Johns river is assuming great proportions. From a reliable source we have obtained the following statistics which should be of value to those interested in

the fisheries. For the year 1914 there were caught and shipped the following:

Catfish, 634,762 pounds -----	\$ 50,780.96
Bream, 394,039 pounds -----	23,642.34
Croppie, 35,889 pounds -----	2,871.12
Bass, 156,503 pounds -----	15,650.30
Shad, 78,820 pounds -----	20,647.10
Herring, 108,500 pounds -----	2,441.25
Mullet, 24,000 pounds -----	960.00
Soft-shell Turtles -----	240.00

1,432,513 pounds. Value -----\$117,233.07

### ROBT. LEE KENNERLY

Sheriff

Has resided in Palatka for the past 16 years, and has been the fearless and efficient Sheriff of Putnam County for the last two terms. During his incumbency very many important arrests have been made, and four murderers have paid the death penalty. As a public officer many things can be said, none of which are discreditable to him as an officer or citizen. Before assuming public duties Mr. Kennerly was a stock raiser.

FOR BEST WORK—PAINTING AND  
PAPER HANGING

GET PALATKA'S PRACTICAL PAINTER

**C. W. ROSS**

14th St., near Carr

Personal Attention Given All Work

deNAZARIE & WELLS'

# PALATKA

CITY DIRECTORY

1915

An asterisk (\*) before a name denotes colored.

## ALPHABETICAL LIST OF NAMES

### A

- \*Abner John, wks Wilson Cyp Co, 1008 Main
- \*Acken Edd (Jane), Selden's Mill, Forward
- Ackerman Mrs F D (wid), 609 Oak
- Ackerman & Stewart Drug Co, Lemon & Second
- Adams Don, wks Selden's Mill, 611 Kirby
- Adams Hassall C (Nettie), blksmith, S 14th
- Adams Herbert, wks Selden's Mill, 611 Kirby
- Adams, J A (Lois), tel opr
- \*Adams J A (Florence), 624 N 9th
- \*Adams J A, fruits and lunch, 1108 Main
- \*Adams Joseph (Florence), 624 N 9th
- \*Adams Joseph jr, student, 624 N 9th
- Adams Mrs Josephine (wid), 508 Reid
- \*Adams J M, student, 624 N 9th
- \*Adams Mamie, nurse, 406 N 5th
- \*Adams Philip (Rachel), tmstr, N 16th
- Adams R F (Sarah), vice-pres East Fla. Savings & Trust Co, agt Clyde Line, 134 S 2d
- Adams Mrs R J, (wid), 134 S 2d
- \*Adkins Dean (Dorothy), pressing club, E Palatka
- \*Afro-Amr Ind Ins, 721 Lemon
- \*Aiken D, E Palatka

Albro Edward M (May), mach P A & S Co, 303 S 13th  
 Alderman E (Viola), wks Cochrane Co, 320 N 2d  
 \*Alexander Carrie (wid), Indrs, 219 N 9th  
 \*Alexander Henry (Bertha), wks Selden's Mill, 1315  
 Lemon  
 \*Alexander James, draymn, W Washington  
 Alexander Reuben D, merchant, 120 N 8th  
 \*Alexander Sumpter (Mary), wks Wooden Ware  
 Fcty, Bronson st  
 \*Alfen, Sarena, Indrs, 714 Reid  
 Alford B S, E Palatka  
 \*Alford Neal, wks A C L, Palatka Hts  
 Allen Mrs Allie E, 118½ S 2d  
 \*Allen Dan (Anna), wks Wilson Cyp Co, Forward  
 \*Allen Doc (Lulu), lab, 36 N 13th  
 \*Allen Elijah, lab, W Washington  
 Allen J C, special offiecr, b 623 Oak  
 Allen Milton C (Lulu), fish 709 Lemon, b 1305 Carr  
 \*Allen Rosa, cook, E Palatka  
 Allen Skippie, lab, 1305 Carr  
 \*Allison Alec, lab, b 1100 Oak  
 Allshouse Agnes, 106 N 5th  
 Almost J C (Addie), lab, Palatka Hts  
 \*Alston Henry (Lucile), cook 302 N 9th  
 Ambrose Harry, plbr Kennerly Hdw Co, b 615 Olive  
 \*Ammons Ida, Indrs, 622 Bronson  
 \*Ancrum Henry (Daisy), blksmith 1017 Lemon, b 114  
 N 9th  
 Anderson Chas E, b 417 N 3d  
 Anderson Cromwell A, wks Pal Auto & Supp Co, b  
 417 N 3d  
 Anderson Mrs F A (wid), 417 N 3d  
 \*Anderson Geneva (wid), 508 N 6th rr  
 \*Anderson Gus (Sarah), wtchmn Melton's Mill, Pa-  
 latka Hts  
 Anderson James T, gardener, E Palatka  
 \*Anderson L C, wks shipyard, b 219 N 9th  
 Anderson Margaret, sten G Loper Bailey Co, b 417 N  
 3d

Forty-Fourth Year One Dollar Per Year

# THE TIMES-HERALD

"Covers Putnam County Like a Blanket"

PUTNAM'S OLDEST, BIGGEST AND BEST  
NEWSPAPER

Job Printing of the better grade and newest  
style executed promptly and cheaply, quality  
considered. The BEST is always the cheapest.

H. A. B. McKENZIE, Publisher

Palatka, Fla.

---

## J. W. DARSEY

DENTIST

Office over Ackerman & Stewart's Drug  
Store

---

E. E. HASKELL, President and Manager  
B. E. JARRETT, Secretary and Treasurer

**Putnam County Abstract Co.**  
(Incorporated 1888)

The Only Complete Abstract Equipment in Putnam County

Reliable Abstracts Furnished Promptly  
Members of Florida Association of Title Men  
Members of American Association of Title Men

Phone 276 PALATKA, FLA. P. O. Box 210

Anderson Myrtle, tchr Business College, b 423 Bron-  
son  
 \*Anderson Ollie, dom, 920 Olive  
 \*Anderson Robt (Susie), lab, 912 Oak  
 \*Anderson Romeo, Palatka Hts  
 Anderson T B, 417 N 3d st  
 \*Anderson Zack, wks Wilson Cyp Co, 318 N 11th  
 Andrews Chas F (Clara), bkpr Put Natl Bank, b 627  
Hawkins  
 Andrews Geo C (Rosa), switchmn G S & F, b 507  
Laurel  
 \*Annett Jas, street preacher, 708 Olive  
 Appleby Alfred P (Nellie), clk Ackerman & Stewart,  
b 317 Dodge  
 Appleby Chas (Bessie), Selden's Mill, 625 Kirby  
 Appleby Mrs Dora (wid), nurse, 517 Reid  
 Appleby Frank P sr (Effie), lab, Reid and 13th  
 Appleby Frank P jr, lab, Reid and 13th  
 Appleby Herbert T (Bertha M), wks Selden's Mill,  
W Reid upstairs  
 Appleby John, farmer, E Palatka, b 1305 Carr  
 Ansley Pearl, tchr, 614 Reid  
 \*Armond Janie, 15 Pistol al  
 \*Armour James, janitor, 518 N 9th  
 \*Armsted Aaron, lab, 922 Lemon  
 \*Armstrong Abram (Bell), lab, N 11th  
 \*Ash Adron, wks Wilson Cyp Co, 920 Olive  
 \*Ash Jas, lab, Washington st  
 \*Ash Mary, smstrs, 214 N 6th  
 \*Ash Celia (wid), cook, Washington  
 Ashby A T (Allie B), Economy Gro 217 N 2d, b 410  
S 9th  
 \*Ashe Mary, gardener, 614 N 6th  
 \*Asia Harry S (Janie), gro, 307 N 6th  
 \*Atkins John (Ollie), wks F E C Ry, b 302 N 9th  
 \*Atkins Lucinda, cook, 525 Lemon  
 \*Atkins Willis (Laura), wks Browning Lbr Co, E Pa-  
latka  
 Atlantic & Gulf Ins Co, home office 117 Lemon

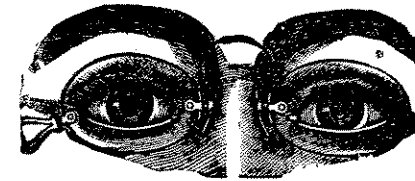

**J. H. KEENE**  
**OPTOMETRIST**  
 and **OPTICIAN**

SURFACE GRINDING AND REPAIRING  
 A SPECIALTY

PHONE 4726                      50 W. FORSYTH ST.  
 JACKSONVILLE, FLA.

**Lock and Gunsmith and Machinist**  
 Dealer in

**Bicycles and Sewing Machines,**  
**Sewing Machine Supplies**  
**Bicycle Sundries**

**E. O. EARLS**

417 Lemon Street  
 PALATKA                      -                      -                      -                      -                      FLORIDA

**Herbert A. Miller**  
**AUTO SERVICE**

**Morning Calls A Specialty**

PHONE 203



Atwater Annie, sec State Bd Health, Palatka Hts  
 Atwater Clyde, student, Palatka Hts  
 Atwater Hartten, engr, Palatka Hts  
 Atwater Hull, engr, Palatka Hts  
 Atwater Hull A (Minnie), logger, Palatka Hts  
 Atwater Thos, River st, Palatka Hts  
 \*Austin Emmett (Ellen), wks Browning Lbr Co, E  
 Palatka  
 Austin F (Georgie), grocer, 120 N 12th  
 Austin Joe, clk loan office, b 214 S 4th  
 \*Austin John (Annie), wks Pal Ice Co, b Lemon bet  
 16th and 17th  
 Austin Jos B (Emma), agt G S & F, b 311 Oak  
 Austin M F (Georgia), b Reid and 12th  
 Austin Robt L (Marion), wks Pal Auto & Sup Co, b  
 418 Olive  
 \*Austin Sol (Leola), wks Browning Lbr Co, E Pa-  
 latka  
 \*Austin Will, wks gas house, b 508 N 9th  
 \*Austin William M (Hennie), 712 Main

## B

\*Babb J B, E Palatka  
 Bachmann Edw A, trav slsmn, b Saratoga Hotel  
 \*Bagdon Coot (Lavana), lab, b Ocean  
 \*Bagley Saml (Maybrd), wks Wilson Co, b 508 N 6th  
 \*Bagley York, brklyr, 34 N 15th  
 Bailey G Loper (Rosa), 510 Emmett  
 \*Bailey Henry (Millie), lab, N 13th  
 Bailey Serena, 510 Emmett  
 Bailey W A (Katie), meat ctr, b 618 Oak  
 Bain J Brander (Lucy F), electrical goods, 8th and  
 Lemon, b 305 S 13th  
 Bair Jas A (Frances), 129 Kirkland  
 Baird Ira E (Otilie), clk Clyde Line, b 127 S 13th  
 Baird Mrs Margaret (wid), dressmkr, 118 S 5th  
 \*Baker Geo (Eliza), wks for city, W Washington  
 Baker Henry L, asst city engr, b 320 N 2d  
 \*Baker Levie, lndrs, b 114 10th

The Weekly Item            The Farmer's Paper  
 "The Paper With an Opinion"

DAILY-WEEKLY

## THE PALATKA ITEM

Tom W. Davis, Editor            G. S. Davis, Mgr.

Published by  
 The DAVIS PUBLISHING COMPANY  
 Every Lawful Week Day

### SUBSCRIPTION RATES

Daily per year - - - \$5.00  
 Weekly per year - - - 1.00

Reaches 75 per cent of the homes in Putnam  
 county on day of publication

Write for our Ad. Rate Card

THE ONLY DAILY PAPER IN PUTNAM  
 COUNTY

## W. C. BRYAN & CO.

STAPLE AND FANCY GROCERIES

Lemon and 11th St.

Phone 287

QUICK SERVICE—ANY PART OF CITY

- \*Baker William (Lucy), wks Wilson Cyp Co, 600 N 9th  
 \*Baker Wm P (Minnie), cigarmkr, b 819 Reid  
 \*Balaam Warren (Georgia), painter, Palatka Hts  
 Baldwin Kinley (Amanda), wks Wilson Cyp Co, 310 N 11th  
 \*Baltimore Dexter, wks Selden's Mill, 212 N 9th  
 \*Baltimore Henry (Fannie), wks shipyard, 314 N 10th  
 \*Baltimore Mollie (wid), 12 N 9th  
 \*Baltimore William (Victoria), wks shipyard, 716 Madison  
 \*Baltimore William, wks shipyard, 212 N 9th  
 \*Banks G B, Palatka Hts  
 Banks John, carp, 300 First  
 Banks John J (Sarah), wks Selden's Mill, Palatka Hts  
 Banks Joseph, wks Selden's Mill, Palatka Hts  
 Barber Edw, wks Selden Co, b 209 S 7th  
 Barber Elizabeth, house wk, b 209 S 7th  
 \*Barber Everatt, barber, 822 Lemon  
 \*Barber Henry (Annie), lab, 207 N 9th  
 Barber John (Ida), city police, 621 Kirby  
 \*Barber Lonnie, lab, 108 N 10th  
 Barber Tegwen, clk Ernest Co, b 209 S 7th  
 Barber Thomas R (Annie), music tchr, 209 S 7th  
 Barcus Harry E (Ollie M), b 520 Emmett  
 \*Barcus Henry (Abbie), wks Wilson Cyp Co, 605 N 9th  
 Bardin John, lbr inspr Browning Lbr Co, E Palatka  
 Barket Eli, shoe repr 302 Lemon, b 419½ Lemon  
 \*Barnes Amelia (wid), Palatka Hts  
 \*Barnes Geo, wks Wilson Cyp Co, Palatka Hts  
 Barnes Joseph (Mamie), R M S, b 515 N 7th  
 \*Barnes Walter (Hazel), wks Wilson Cyp Co, 409 N 11th  
 \*Barnett Nannie R (wid), b 308 Morris  
 Barnett Paul, wtchmn Browning Mill, E Palatka  
 Barnett T J (Edith), Pal Auto Sup Co, 620 River  
 Barnett William (Ray), Pal Auto & Sup Co, 205 N 5th  
 Barnett W Roy (Rose), clk A C L, 216 N 2d

## J. H. YELVERTON, Jr.

DEALER IN

FURNITURE

Mattings, Rugs, Shades, Clocks, Stoves, Tin-  
 ware, Enamelware, Woodenware, Crock-  
 ery, Sewing Machines and Complete  
 House Furnishings

Small Weekly or Monthly Payments if  
 Desired

520-522 Lemon Street

PALATKA

FLORIDA

## J. W. GAYLE

109½ S 2d St.

PAINTING AND INTERIOR DECORATION

21 Years Practical Experience

Permanent Resident

Work Guaranteed

## MRS. T. W. TILLMAN

506 Lemon St. (Near Court House Square)

Leader in Millinery. Latest Blocks in Panamas.

Reasonable Prices and Courteous Attention.

Satisfaction Guaranteed.

\*Barnwell Eliza (wid), cook, 510 Main  
 Barrell James (Lydia A), 423 N 6th  
 Barrow Robt E (Julia), rooming house 111 S 1st  
 Barstow Ada, 120 S 6th  
 Barstow Donald M (May), bkpr W A Merryday Co,  
 610 River  
 Barstow Harold, b 120 S 6th  
 Barstow Katie, tchr, b 120 S 6th  
 Barstow Lewis, student, 120 S 6th  
 Barstow Saml J (Clara), bkpr W A Merryday Co, 120  
 S 6th  
 Barstow Winnifred, bkpr Waterworks Points, b 120  
 S 6th  
 \*Bartley Ervin W (Emma), carp, Ocean  
 \*Bartley Goldman (Jessie), wks W A Merryday Co,  
 423 N 7th  
 \*Bartley Isaac, lab, N 15th  
 \*Bartley Nathaniel (Nellie), wks Wilson Cyp Co,  
 Ocean  
 Bass Saml H (Emily), 309½ Lemon  
 Bassett Geo W (Corrinne), agt Beach & Miller Line,  
 227 N 1st  
 Bassett Geo W jr (Lena), atty 227 N 1st  
 \*Bates Alice, dom, 505 Hawkins  
 \*Bates Frank, porter, b 505 Hawkins  
 Bates Thos K (Anna A), real estate, b 520 Oak  
 \*Bates William, wks Wilson Cyp Co, b 505 Hawkins  
 Bates William B (Maria), 212 Main  
 \*Battle Luella (wid), b 915 Oak  
 \*Battles Susie, cook, 123 N 11th  
 Bauer Fannie (wid), b 111 S 4th  
 Bauer Grover, clk A C L, b 111 S 4th  
 Baughman Earl C, asst postmaster, E Palatka  
 Baughman A C (Zella), millwright, E Palatka  
 Baughman Joe, 112 N 7th  
 Baughman Wilson S, E Palatka  
 \*Bazley Margaret (wid), Indrs, 619 Bronson  
 Beach Fred S (Clara), wks Selden Co, b 313 Dodge  
 Beale Elanor (wid), Palatka Hts

## Miss Hattie N. Buky

FINE DRY GOODS, NOTIONS AND  
MILLINERY.

Ladies' and Children's  
Ready-to-Wear

423 Lemon St.

OPPOSITE THE COURT HOUSE

## R. F. JOHNSON

Dealer in

Staple and Fancy Groceries

BUTTER, CHEESE, EGGS AND FEED

Auto Filling Station

821-823 Lemon St.

Phone 188

## JOHN S. YELVINGTON

ICE DELIVERY

General Team Work

EAST PALATKA

Beale Geo (Alice), marine engr, b 107 S 7th  
 Beale Jas, lab, Palatka Hts  
 Beale John, retired, b 107 S 7th  
 Beale John (Harriet) blksmith, Palatka Hts  
 Beale William, lab, 410 N 6th  
 Bean David, wks Harvey Gro Co, b 800 Lemon  
 Beanway Anna, housekeeper Putnam House  
 Beard Robt B (Meta), ry engr, S 14th  
 Beasley Mrs Alice (wid), Palatka Hts  
 Beasley Isaiah, fireman, Palatka Hts  
 Beasley Jacob W, wks woodenware facty, b Palatka  
 Hts  
 Beasley Joel H, wks woodenware facty, b Palatka Hts  
 Beasley Leon G, boatman, b Palatka Hts  
 Beasley Mildred, tel opr, 518 Kirby  
 Beasley Oliver W, postal clk, Palatka Hts  
 Beasley William (Lottie), wks Selden Co, Palatka  
 Hts  
 Beck J T (Teresa), section foreman F E C, E Palatka  
 Beck Marion R (Hassie), N 3d  
 \*Beckham Addie (wid), 1010 Lemon  
 Becks P J (Mary), real estate, 322 Reid  
 \*Bee Rosa, Indrs, 508 Main upstairs  
 Bell A E, hostler G S & F Ry, Saratoga Cottage up-  
 stairs  
 \*Bell Bessie (wid), cook E M Ernest, b 223 Morris  
 \*Bell Chas, lab, b 213 Morris rr  
 \*Bell Coleto (Elizabeth), porter, S 16th  
 \*Bell Ed (Louanna), lab, N 16th  
 \*Bell Lon, lab, 905 Bronson  
 \*Bell Rosamond, smstrs, b 223 Morris  
 \*Bell William (Annie), wks A C L Ry, b 105 S 14th  
 Bell W A (Ida), engr G S & F Ry, Saratoga Cottage  
 \*Bell W M Rev, retired, 818 Reid  
 \*Bellamy Jeffery (Katie), lab, N 14th  
 \*Bellinger John (Anna), lab, Ocean  
 \*Belton Alphonso, carrier, 1314 Lemon  
 \*Belton Courtland, clk, 1314 Lemon  
 \*Belton David (Minerva), grocer 1314 Lemon

## GEM CITY PRESSERY

C. F. THOMPSON, Proprietor

308 Lemon Street, Opp. Gerber's PHONE 268

PALATKA :: :: FLORIDA

### Cleaning, Dyeing, Repairing

Suits Sponged and Pressed 35c

Steam Cleaned and Pressed 75c

PALM BEACH SUITS CLEANED, 40c

#### OUR MOTTO:

"YOU MUST BE PLEASED."

We came here to stay and are the first in your city to Press Suits at 35c. We do our work right and appreciate your business. Suits called for and delivered anywhere in the city.

HOWELL A. DAVIS  
President

H. O. HAMM  
Vice-President

L. W. WARREN  
Sec.-Treas. & Mgr.

## PALATKA DEVELOPMENT COMPANY

Real Estate and Investments

113 S. 2nd

PALATKA

FLORIDA

- \*Belton D A (Minerva), gro and confect, b 300 11th  
 \*Belton Sam, wks Wilson Cyp Co, 612 N 6th  
 \*Belton Wilbur, 1314 Lemon  
 Benbow Dave (Clara), Pal Auto & Sup Co, 510 Oak  
 Benbow Sallie (wid), Indrs, 1100 Bronson  
 Benet Mary F (wid), 216 N 2d  
 Bennett Amy (wid), 508 N 4th  
 Bennett Donia, 525 Kirby  
 Bennett Florence (wid), Palatka Hts  
 Bennett Henry S (Hettie), policeman, 525 Kirby  
 Bennett Jos H (Bertha M), turp opr, E Palatka  
 Bennett Noah, lineman, b 1316 Lemon  
 Bennett William J (Callie), carp, b 110 10th  
 \*Bentley Mamie (wid), Palatka Hts  
 Bernstorf Chas, farmer, E Palatka  
 \*Berry H, E Palatka  
 \*Bess Mamie (wid), Indrs, 508 Main  
 Bessey C W (Mary E), Fmn Farmers Mfg Co, East  
 Palatka  
 Billings Canada, wks Selden Co, b 611 Kirby  
 Billotte Mrs Eugenia (wid), 512 N 5th  
 \*Birch Geo (Frances), wks Wilson Cyp Co, 312 N  
 10th  
 \*Bird Rosa, Indrs, 214 N 9th  
 Bishop Robt G (Pearl), wks Item office, 111 S 1st  
 Bitzer John J (Minnie), trucker, E Palatka  
 Bitzer John J jr, lab, E Palatka  
 \*Bivens Wash (Delia), S 10th  
 \*Black Charity, Indrs, W Olive  
 \*Black Willie L, dom, W Olive  
 Blackwell J N, atty, 430 N 3d, office 119 S 2d  
 \*Blackwell Mamie (wid), cook, 916 Olive  
 \*Blair John (Marie), wks Browning Lbr Co, E Pa-  
 latka  
 Blanchard Miss Minnie E, rooming house 400 Emmett  
 Blaney Horace (Mary M), board and rooms, 414 Em-  
 met  
 \*Bligen Andrew (Diana), wks Wilson Cyp Co, 513  
 Hawkins



PALATKA FOLKS

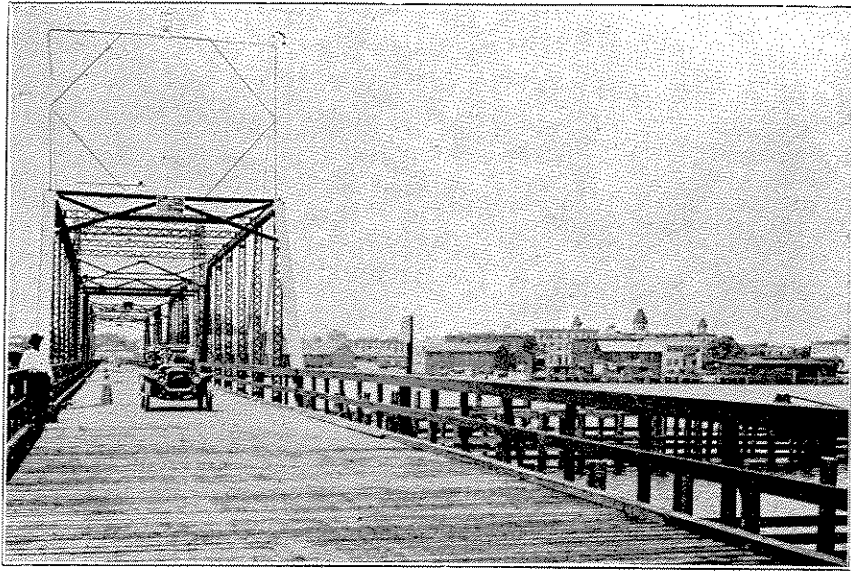

BRIDGE ACROSS THE ST. JOHNS RIVER

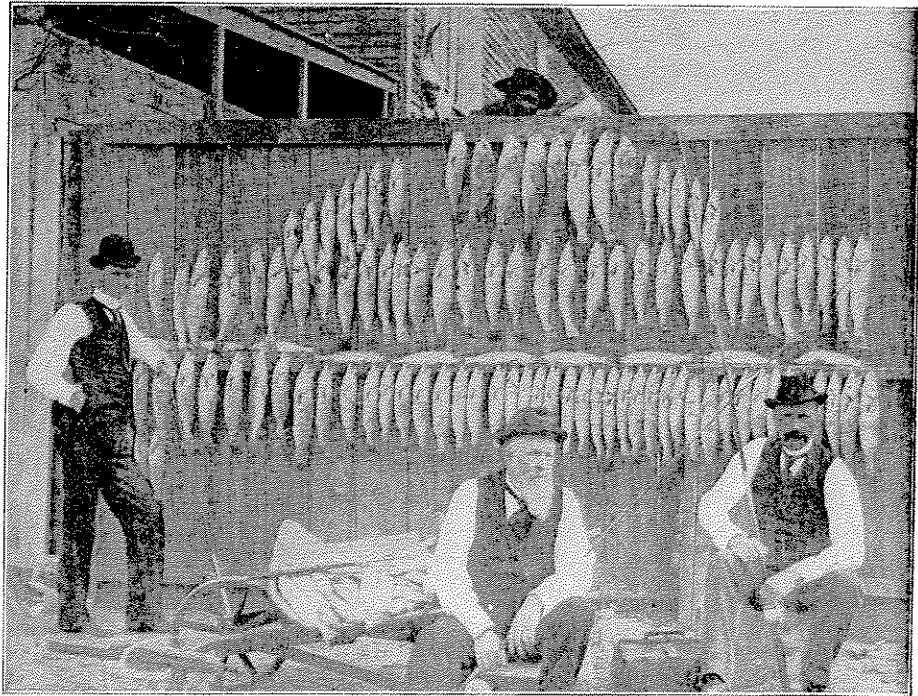

A DAY'S CATCH

**STRICTLY COMMERCIAL HOTEL**

OPEN THE YEAR ROUND      FREE SAMPLE ROOMS

**The SARATOGA**

(UNDER NEW MANAGEMENT)

**H. J. GOLDSMITH**

CONVENIENTLY LOCATED WITHIN ONE BLOCK OF  
BUSINESS CENTER. NEWLY FURNISHED.  
LARGE SUNNY ROOMS

**Rates \$2.25 Per Day**

**PALATKA - - - FLORIDA**

---

**DR. GEO. S. DAVIS**

VETERINARY



SURGEON

GRADUATE OF THE ONTARIO VET-  
ERINARY COLLEGE

OFFICE AT THE ITEM

Phone 44

Residence 617 Lemon St. Phone 101





"GWINE" HOME

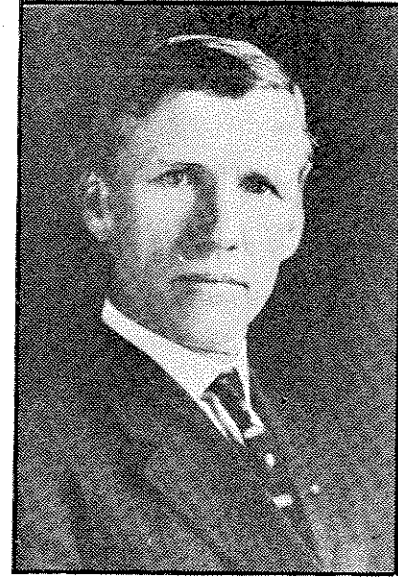

REV. J. W. PURCELL,  
Pastor Presbyterian Church

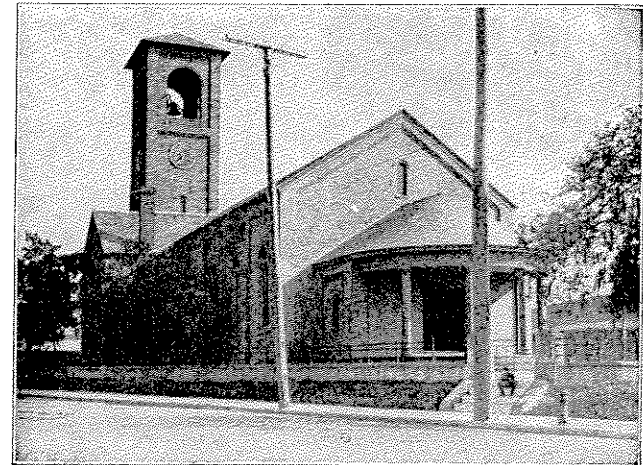

PRESBYTERIAN CHURCH



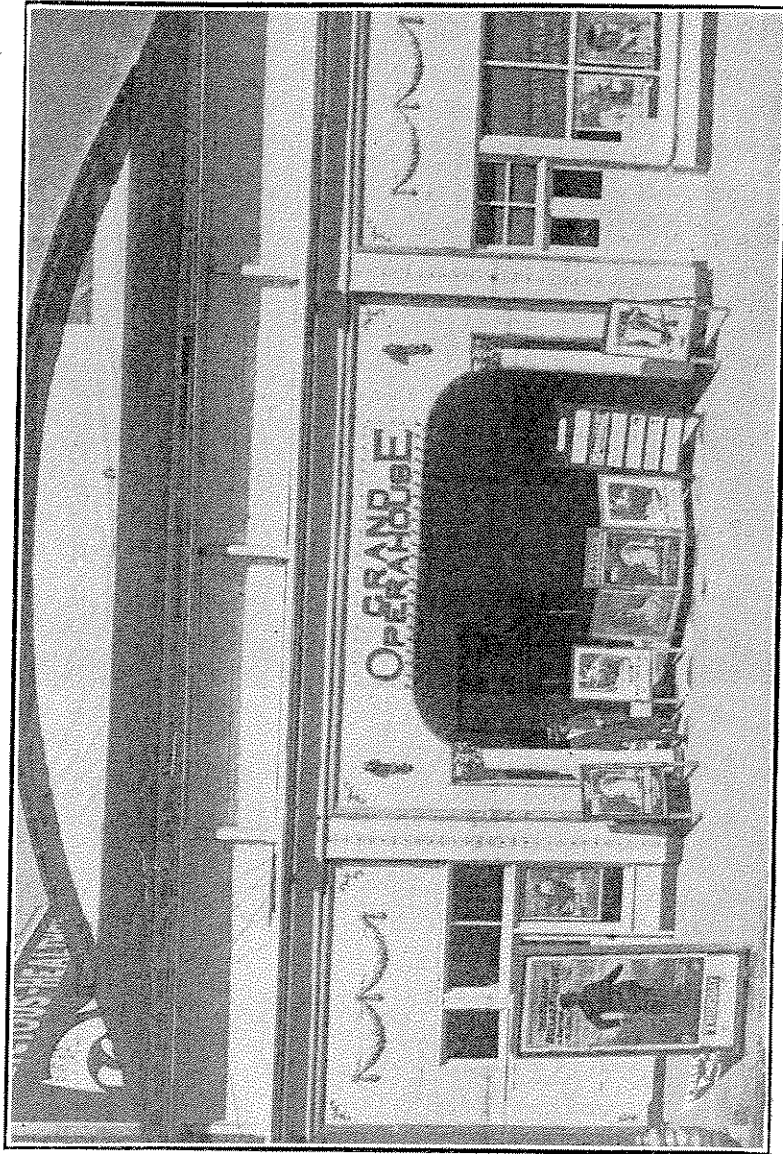

KALBFIELD GRAND OPERA HOUSE

PALATKA'S POPULAR PLAYHOUSE

# Kalbfield Grand

LOUIS KALBFIELD, Owner and Manager

Open Every Night Except Sunday  
Showing the Cream of the World's

**Best Motion Pictures**

**Fine Music**

A. L. Teaff

E. E. Ramsey

## Teaff-Ramsey Furniture Co.

DEALERS IN

**Fine Household Furniture**

WHITE SEWING MACHINES

925 Lemon Street.

Palatka, Fla.

Telephone 73.

- \*Blocksom Dennis (Marie), cigarmkr, 914 Reid  
 \*Boatwright Jessie (wid), 213 N 10th  
 Boatwright Robt Z (Keziah), flagman A C L, b 127  
 S 13th rr  
 Boisvert J S, b 114 S 4th  
 Bogart William T (Mary E), 610 Oak  
 \*Bolling A W, E Palatka  
 \*Bolling J, E Palatka  
 \*Bolling F, E Palatka  
 \*Bolling W, E Palatka  
 \*Bond Will (Hannah), lab, N 14th  
 \*Boone Mack (Annie), wks Wilson Cyp Co, 512 N 9th  
 Booth Thos M (Ethel), clk Weaver Furn Co, Lemon  
 st  
 \*Bostic Andrew (Annie), lab, b S 10th  
 Bowden A L, E Palatka  
 \*Bowden John (Louisa), wks Wilson Cyp Co, b 1121  
 Carr  
 Boyce Henry M (Rose), contr, 519 Reid  
 Boyd Dora L, tchr violin, b 308 Kirkland  
 \*Boyd Gertrude (wid), cook 302 N 11th  
 Boyd Geo M (Mary F), supt Wilson Cyp Co, 308 Kirk-  
 land  
 Boyd Georgia M, student, b 308 Kirkland  
 Boyd Mrs Mary E (wid), 309½ Lemon  
 Boyd Mrs W M (wid), 331 River  
 Boyle John (Mary), delivrymn Gay Bros, 113 Main  
 Boyle Louis L (Caroline E), clk Kennerly Seed Store,  
 423 Olive  
 Boyle Ned (Ann), retired, 113 Main  
 Boyle Robt, wks Fla Woodenware Facy, b 212 S 5th  
 \*Bradley Oscar (Leona), lab, 911 Lemon  
 \*Bradley Percy, drymn, 518 Madison  
 \*Bradley Ray, wks Wilson Cyp Co, 518 Madison  
 \*Bradley R B, lab, 14 Pistol al  
 \*Bradley William, wks Wilson Cyp Co, 518 Madison  
 \*Bradley Wilson (Martha), lab, N 14th  
 Bradshaw Annie, Palatka Hts  
 \*Bradshaw Dora, soft drinks, 1015 Carr

## The Putnam National Bank of Palatka

(Organized Nov. 2d, 1892)

PALATKA FLORIDA

Capital \$50,000 Surplus \$94,000

### OFFICERS

GEO. E. WELCH, President  
 F. H. WILSON, Vice-President  
 A. S. WILLARD, Cashier  
 CHAS. BURT, Asst. Cashier

### DIRECTORS

GEO. E. WELCH  
 F. H. WILSON  
 JOS. H. HAUGHTON  
 J. W. GLISSON  
 W. O. RICHTMANN

### RESOURCES

Discounts	\$396,854.00
Overdrafts	1,724.00
United States and City Bonds	69,500.00
County Warrants	25,385.00
Redemption Fund	2,500.00
Banking House and Real Estate	33,896.00
National Reserve Bank Stock	1,000.00
Cash in vault and due from Banks	99,565.00

Our strength is our Guarantee.  
 Member of Federal Reserve System. \$630,424.00

### LIABILITIES

Capital	\$ 50,000.00
<b>SURPLUS AND PROFITS</b>	<b>94,217.00</b>
Circulation	50,000.00
<b>DEPOSITS</b>	<b>436,207.00</b>

Safe Deposit Boxes for Rent \$630,424.00  
 \$3.00, \$5.00 and \$8.00 per year.

The County Bridge Was Painted With

# Dunford Improved

## ROOF and BRIDGE PAINT

It is recommended by the Board of  
 County Commissioners

- Bradshaw Geo, wks Stephen's Gro, Palatka Hts  
 Bradshaw Lonnie, wks Selden Co, Palatka Hts  
 \*Bradshaw Noble (Claudis), Presser, b 1013 Carr  
 \*Bradshaw Saml (Dora), wks Wilson Cyp Co, b 1013 Carr  
 Bradshaw Willis E (Missouri), wks Selden Co, Palatka Hts  
 \*Brady Nathaniel (Florence J), wks Sou Exp Co, 920 Reid  
 \*Bragg General (Gertrude), wks Wilson Cyp Co, b Palatka Hts  
 Braham Starling E, lab, 716 Lemon  
 Brakeman Alta, b 316 Kirkland  
 Brakeman Chas (Clara M), mason, b 903 Carr  
 Brakeman Rollin R (Marcia), b 316 Kirkland  
 \*Brauch L, E Palatka  
 \*Bray Wesley (Dora), wks Rodman Lbr Co, 318 N 11th  
 Braybrook Arthur, 103 N 1st  
 \*Brewer Annie, Indrs, 209 N 9th  
 \*Brewer Daniel (Annie M), wks Wilson Cyp Co, 516 Main  
 \*Brinkley Ed, wks A C L Ry, Palatka Hts  
 Brinson N A, grocer 923 Lemon, b 800 Oak  
 Brinson Mrs O, dressmkr, N 15th  
 \*Bristow Mary J (wid), cook, b 115 S 8th  
 \*Brockson Carrie (wid), b 316 Morris  
 \*Brockton William, lab, b 316 Morris  
 Brogan William (Bessie), trav slsmn Palatka Hdw Co, b 308 S 13th  
 Bromhall Henry, Palatka Hts  
 Brooklyn Land Co, 107 N 4th  
 \*Brooks Geo (Charlotte), plumber, Palatka Hts  
 \*Brooks Grover, wks Wilson Cyp Co, 610 N 7th  
 \*Brooks Otis, wks Wilson Cyp Co, 610 N 7th  
 Brosius Malcom A, wks Selden Co, 219 N 3d  
 \*Brown Aaron (Jeneva), wks Browning Lbr Co, E Palatka  
 \*Brown Alberta, cook, 906 Olive

---



---

# ST. JOSEPH'S CONVENT

DAY SCHOOL FOR BOYS AND GIRLS

Established 1878.

Palatka, Fla.

This Institution is under the direction of the Sisters of St. Joseph, whose principal object is to form the minds of their pupils so as to render them, in after life, models of piety and ornaments to society.

The house is large, commodious and well ventilated. Its location is in one of the most desirable parts of the city.

In the admission of the pupils, no distinction is made with regard to religion.

The Music Department embraces a thorough mastery in Piano, Violin and Mandolin methods.

For further particulars, address The Sister Superior.

---



---

- \*Brown Amos, lab, Bronson  
 \*Brown Annie (wid), W Madison  
 \*Brown A L, barber, 124 Lemon  
 \*Brown Calvin, lab, Palatka Hts  
 Brown C S (Mary), Brown's Grove  
 \*Brown Daniel, dishwasher Putnam House  
 \*Brown Eddie (Lizzie), wks Woodenware Co, N 17th  
 \*Brown Ed, lab, N 15th  
 \*Brown Geo, wks Wright's Pool Room, b Bronson st  
 \*Brown Geo (Mary), wks Melton Mill, b 469 N 10th  
 \*Brown Gertrude, 822 Lemon  
 \*Brown Grace (wid), Indrs, 615 Bronson  
 Brown Hazzard, clk, Palatka Hts  
 \*Brown Hy, wks Putnam House  
 \*Brown Jack (Essie), wks Wilson Cyp Co, 700 Olive  
 \*Brown Jacob (Susan), drymn, b 1109 Carr  
 \*Brown Jas, wks Concrete Wks, 508 Main  
 Brown Jas (Myrtle), saw filer Selden Co, b 40 N 13th  
 Brown J T, E Palatka  
 \*Brown John (Martha), gardener, 906 Olive  
 \*Brown Joseph Rev, wks Tilghman Hdw Co, W  
 Washington  
 Brown Joseph M (Louella), groc, b 516 Oak  
 \*Brown Julia (wid), dressmkr, b 211 S 10th  
 \*Brown Katie (wid), b S 10th  
 \*Brown Lawyer, porter, 420 N 7th  
 Brown Leroy D Dr, dentist, 218 N 3d  
 \*Brown Major (Annie), wks Melton Mill, 515 Olive  
 \*Brown Maud, Indrs, 12 Pistol al  
 \*Brown Milton (Lillian), lab, Palatka Hts  
 Brown M S, outfitter of men and boys, 219 Lemon  
 Brown Morris S (Jennie R), 218 N 3d  
 \*Brown Nathaniel (Annie), wks Wilson Cyp Co, 322  
 N 9th  
 Brown Neal H (Jerushia), butcher, 621 Madison  
 \*Brown Ola (wid), 302 N 11th  
 \*Brown Phil (Rosa Lee), wks Wilson Cyp Co, S 16th  
 Brown Rena F, 218 N 3d  
 \*Brown Richard (Minnie), grocer, 1216 Olive

## Neck's Photo Studio

PUTNAM NATIONAL BANK BUILDING

Phone 5

### High Class Portraits

EXPERT KODAK FINISHING

COMMERCIAL PHOTOGRAPHY

THE LEADING PHOTOGRAPHER

## J. A. DYER

### Pine Cottage, Palatka Heights

The carpenter that would like to do your odd jobs—build you a home, bungalow or any kind of house that you plan.

The only carpenter in the city that has planned and built a home for himself.

Shop and bench work a specialty.

111 North 1st St.,

Palatka, Fla.

- \*Brown Rilla (wid), dom, 617 N 10th  
 \*Brown Robt, wks Johnson grocer, Lemon, b 1109 Carr Carr  
 \*Brown Robt (Missouri), lab, N 15th  
 \*Brown Robt (Frances), drymn, 1210 Olive  
 Brown Ruric, shoemkr 511½ Lemon, b Palatka Hts  
 \*Brown Sadie, E Palatka  
 \*Brown Wash W, barber, 810½ Lemon  
 \*Brown Will (Rosa), wks Wilson Cyp Co, S 16th  
 \*Brown Willie, fisherman, 1021 Bronson  
 \*Brown William (Nona), 15 Pistol al  
 \*Brown William (Matilda), lab, 913 Bronson  
 \*Brown William (Elizabeth), wks Melton Mill, 1114 Olive  
 \*Brown William M (Henrietta), carp, 1120 Olive  
 \*Brown William M (Matilda), lab, 15 Pistol al  
 \*Brown Wiley (Lulu), wks Wilson Cyp Co, 32 N 13th  
 \*Browning Albert (Eva), barber, 614 N 7th  
 \*Browning Arthur (Fannie), barber, 116 N 8th  
 Browning-Fearnside Co, clothing, Merryday blk, Lemon  
 Browning Frank S (Grace), grocer, E Palatka  
 Browning R G, (Nellie), farmer, E Palatka  
 Browning Stella, E Palatka  
 \*Browning Susie, student, 614 N 7th  
 Browning S S (Marjorie), prop Browning Mill, E Palatka  
 \*Browning Tom, lab, 413 Madison  
 \*Browning Tom, student, 1421 Lemon  
 Browning Winifred, E Palatka  
 Bruce Annie, 515 N 4th  
 Bruce Elizabeth, 515 N 4th  
 Bruce Jerome, wks Selden Co, 515 N 4th  
 Bruce Robt, clk Cochrane Co, 515 N 4th  
 Bruce Mrs Robley (wid), 515 N 4th  
 \*Bruce W W (Sibby), farmer, E Palatka  
 Brundage Bertha E, 1003 Lemon  
 Brush H D, wks Cochrane Co, b Riverside Hotel  
 Bryan Jas (Mollie), wks Selden Co, Palatka Hts

## A Competent Drug Store

Our facilities are adequate and we are legally competent and fit to take care of all your drug store wants. Every chemical and drug sold by us measures up not only to the ordinary required standard, but to our own high requirements of strength and purity. Years of experience in the drug business give us great advantage in the testing of drugs and chemicals, and educational qualifications place us in a position to render you the greatest amount of service. We solicit your patronage on the basis of pure drugs, satisfaction and fair dealing.

## Ackerman-Stewart Drug Co.

Palatka, Fla.

## CHAS. E. ROWTON

PALATKA :: FLORIDA

## Wholesale and Retail Stationer

Office Supplies, Typewriters and Typewriter Sundries  
 Desks and Filing Cabinets

## Putnam Pharmacy

J. L. BURT

Chemicals, Drugs, Patents and  
 Sundries

COR. 4TH AND LEMON

PALATKA, FLA.

Bryan Walter C, W C Bryan Co Grocers, cor 11th and  
Lemon, b 316 Kirkland

\*Bryant Eddie, wks Woodenware Co, b 209 N 7th

\*Bryant F, E Palatka

\*Bryant Gussie, wks Woodenware Co, b 113 S 13th

\*Bryant Henry D (Eveline), wks Selden Co, 209 N  
7th

\*Bryant Joe (Mary), lab, 521 N 10th

\*Bryant John (Emily), pool room 900 Lemon, b 920  
Main

\*Bryant J B, E Palatka

\*Bryant Nettie (wid), cook, 405 Main

\*Bryant R, E Palatka

\*Bryant Thos (Ola), wks Wilson Cyp Co, 500 N 9th

\*Bryant Walter (Bell), wks Wilson Cyp Co, b 112 S  
13th

Bryant William, ins, 103 N 1st

Buck Edith, 113 S 3d

Buck Mrs Mary (wid), 113 S 3d

Buck I H (Anna K), stm Indry 607 Reid, b 1533 Carr

Budington Clauson W (Nena), wholesale grocer, b  
1205 Reid

Budington R E (Vivian), boatman, b 306 Oak

\*Buford Alice (wid), 1011 Reid

Buky Hattie A (wid), 501 Kirby

Buky Hattie N, dry goods, 501 Kirby

Buky Jesse D, printer, 501 Kirby

Bumgartz Peter, auto chauffeur, b 712 Emmett

Bumgartz Theo (Alice), wtchmn Wilson Cyp Co, b  
712 Emmett

\*Busch Elijah (Helen), lab, N 17th

\*Busch Milo, N 17th

Burdette Horace S, tel opr Western Union, b 211  
Madison

Burdette W S (Kate S), East Fla Savings & Trust  
Co, 211 Madison

Burdick W M, plumber, wks J D Points Co

\*Burk Chas (Lutissa), prop Buck's Gro, E Palatka

\*Burley Fannie (wid), b 310 Morris

## State Bank of Palatka

President.....F. J. FEARNSIDE

Vice-President.....C. E. ROWTON

Vice-President.....J. R. ANTHONY, JR.

Cashier.....C. E. O'CONNOR

Asst. Cashier.....J. H. MILLICAN

### Directors

F. J. FEARNSIDE

C. E. ROWTON

H. S. CUMMINGS

J. H. MILLICAN

J. R. ANTHONY, JR.

E. W. WARREN

W. W. TILGHMAN

## NORTH BEACH

LAUNCH PAULINE Leaves ALLEN'S Dock

Daily at 9, 10, 11 a. m., 2, 3 and 4 p. m.

LEAVE BEACH—9:30, 10:30 a. m., 12 m., 2:30, 3:30, 5 p. m.

OYSTERS IN ANY STYLE   :: CLAM CHOWDER  
HOT AND COLD DRINKS   :: AT THE PAVILION

Fare for Round Trip, Including Car to Beach, 25c

## LIVINGSTON'S BAKERY

T. R. LIVINGSTON, Proprietor

Fresh Bread, Cakes, Pies,  
Etc., Daily

PALATKA

FLORIDA

- \*Burley Sallie, Indrs, b 310 Morris  
 \*Burnham Estan, student, 922 Madison  
 \*Burnham Lucius (Mary), lab, 922 Madison  
 \*Burnham Mamie, dom, 922 Madison  
 Burnham Maud, student, 708 Madison  
 \*Burnham Noble, lab, 422 N 9th  
 \*Burnham Robt, lab, 422 N 9th  
 Burt Chas, Put Natl Bank, Palatka Hts  
 Burt Mrs Jas (wid), Palatka Hts  
 Burt J L (Celeste), druggist Lemon, Palatka Hts  
 Burts Elijah (Helen), wks Wilson Cyp Co, N 17th  
 Bushey Louis, cigarmkr 326 Lemon, b 514 Lemon  
 \*Butler Minda, 214 N 9th rr  
 \*Butler Minerva (wid), dom, 15th  
 Buttriss Geo W (Thekla), engr A C L, b 620 Oak  
 \*Butts R D (Martha), farmer, E Palatka  
 Bydler O E, bridge foreman F E C Ry, 602 Lemon  
 \*Byrd Albert, 132 N 1st

## C

- Caine John, tel opr F E C Ry, b 114 S 5th  
 Caine Lawrence, auto chauffeur, b 114 S 5th  
 Caine Margaret (wid), b 114 S 5th  
 Cairns Robt, wks Thos Murray, 602 Lemon  
 Calhoun & Calhoun, lawyers, Law Exchange bldg  
 \*Calhoun Josephine, dom, 525 Lemon  
 Calhoun Julian C (Genevieve), atty, b 220 S 6th  
 Calkins Daniel G (Margaret), grocer, E Palatka  
 Cameron Frank (Laura), blksmith, 5th near Lemon, b  
 Palatka Hts  
 Cameron Violet, clk Ernest Co, Palatka Hts  
 Campbell Abigail (wid), b 118 S 5th  
 \*Campbell Geo, wks Wilson Cyp Co, 411 N 6th  
 Campbell Geo D, printer Times-Herald, b 124 Laurel  
 \*Campbell Ruth, 120 N 10th  
 Campbell Walter, lab, b 118 S 5th  
 \*Cannon Benjamin (Sisie), drymn, b S 11th  
 Cannon Chas, baker, wks Putnam House  
 Cannon J D, b 209 S 6th

## J. E. GOETHE, M. D.,

Physician and Surgeon

Office Hours: 9:00 to 12:00 a. m., 2:00 to 5:00 p. m.

## J. C. CHANDLER, M. D.,

Phones: Office, 178-A      Residence, 178-C  
 Moragne Building  
 Rooms 1 and 2

PALATKA    ::        ::    FLORIDA

## Dr. L. D. BROWN,

DENTIST

Hickman-Kennerly Building

## DR. A. M. HEDICK,

DENTIST

Moragne Block, 122 Lemon Street  
 PALATKA    ::        ::    FLORIDA



Cannon John J, student, 112 N 7th  
 Cannon Mrs T S (wid), b 209 S 6th  
 Cannon Thos V (Pearl), mgr Palatka Cold Storage  
 Co, 121 N 2d upstairs  
 Cannon William M (Ella), Edmonson & Cannon, 112  
 N 7th  
 \*Carey Samuel (Amanda), cook, 1318 Lemon  
 Carle Michael (Mary), janitor County Court House, b  
 1409 Carr  
 Carlson Mrs D J, 621 Lemon  
 Carman C jr, dry goods, 301 Lemon  
 Carman Cornelius jr, E Palatka  
 Carman Fannie M (wid), E Palatka  
 Carman Harry (Bertha), clk C C Carman, River st,  
 Palatka Hts  
 Carman Victoria, E Palatka  
 \*Carmen Wright (Janie), farmer, E Palatka  
 \*Carr Wallace (Essie), cigarmkr, 914 Madison  
 \*Carroll Eliza (wid), bdghouse, 405 Main  
 \*Carson Cornelius (Annie), drymn, W Madison  
 \*Carson Edmond (Eliza), wks Wilson Cyp Co, Wash-  
 ington  
 Carter Mrs C B, b Harts flats S 1st  
 \*Carter Ed, cook, 808 Olive  
 \*Carter Eddie, wks Wilson Cyp Co, b Palatka Hts  
 Carter Elzie (Bertha), electn F E C Ry, b 517 Haw-  
 kins  
 \*Carter Gibbs, wks Melton Mill, 808 Olive  
 Carter Howard, farmer, E Palatka  
 \*Carter Henry, cook James Cafe, 413 Main  
 Carter John, wks Melton Mill, 405 Main  
 Carter Lawtey, car inspt G S & F Ry, 300 1st  
 Carter Lena, E Palatka  
 \*Carter Leroy (Pearl), wks Wilson Cyp Co, Forward  
 st  
 \*Carter Litus (Eliza), 28 N 13th

# HASTINGS

## Cold Storage Company

(PALATKA BRANCH)

**THOS. V. CANNON, Manager**

**322-325 Lemon St.**

**Phone 98**

**P. O. Box 219**

# Hastings and Western

## MEATS

WHOLESALE AND RETAIL

**Hotel and Steamboat Supplies**  
**Butter, Butterine, Eggs, Cheese**  
**Poultry and Game**

**You may pay more for your meats**  
**elsewhere, but you will get**  
**no better than ours**

**DELICATESSEN**

Carter Lucius, farmer, E Palatka  
 \*Carter Lucius (Jessie), lab, W Washington st  
 \*Carter Mattie B, Palatka Hts  
 \*Carter Pearl, dom, b Lemon near 13th  
 \*Carter Washington (Annie), wks Wilson Cyp Co, Palatka Hts  
 \*Cary Rev M T (Maggie), pastor Bethel M E Church, 115 N 8th  
 Case Henry, bell boy Putnam House  
 \*Cason Florence, Palatka Hts  
 Cason P Quintus (Lena), pastor Baptist Church, b 219 Dodge  
 Cass Ellis, wks McCoy's Fish House, 418 Reid  
 Causey Capt E O (Ellie), b 122 S 7th  
 \*Caves Robt, wks Melton Mill, Ocean  
 Chambers Dora, clk Ernest Co, b 111 Kirkland  
 Chamblee Naomi, student, Hart flats S 1st  
 \*Chandler Jas (Maggie), tailor, 109 N 9th  
 Chandler Dr J C, 122 Lemon, b 220 Madison and Third  
 \*Chandler Waters (Bessie), wks Camphor Farm, Napoleon st  
 \*Chaney William (Laura E), 307 N 6th  
 Chapin M R, wks Selden Co, 601 Madison  
 Chapman Frank S, printer Palatka News, b Madison and 3d  
 Chattaway J W Prof, music, 319 N 3d  
 \*Chattman Moses (Patsey), wks Wilson Cyp Co, N 15th  
 Chase Fred, E Palatka  
 Chase Geo (Mattie), lab, Lemon st  
 Chase H L (Julia), E Palatka  
 Cheves W Langdon, Browning's Mill E Palatka, Saratoga Hotel  
 \*Chisolm Benj (Ella), wks Wilson Cyp Co, 310 N 7th  
 \*Chisolm Eliza (wid), Indrs, N 16th  
 \*Chisolm Jas (Etta), barber, 216 N 9th  
 \*Chisolm Richard G (Vina), 414 N 7th  
 Choate May L, bkpr Pal Cold Storage, b 406 Bronson



HON. HENRY HUTCHINSON,  
Clerk of Circuit Court

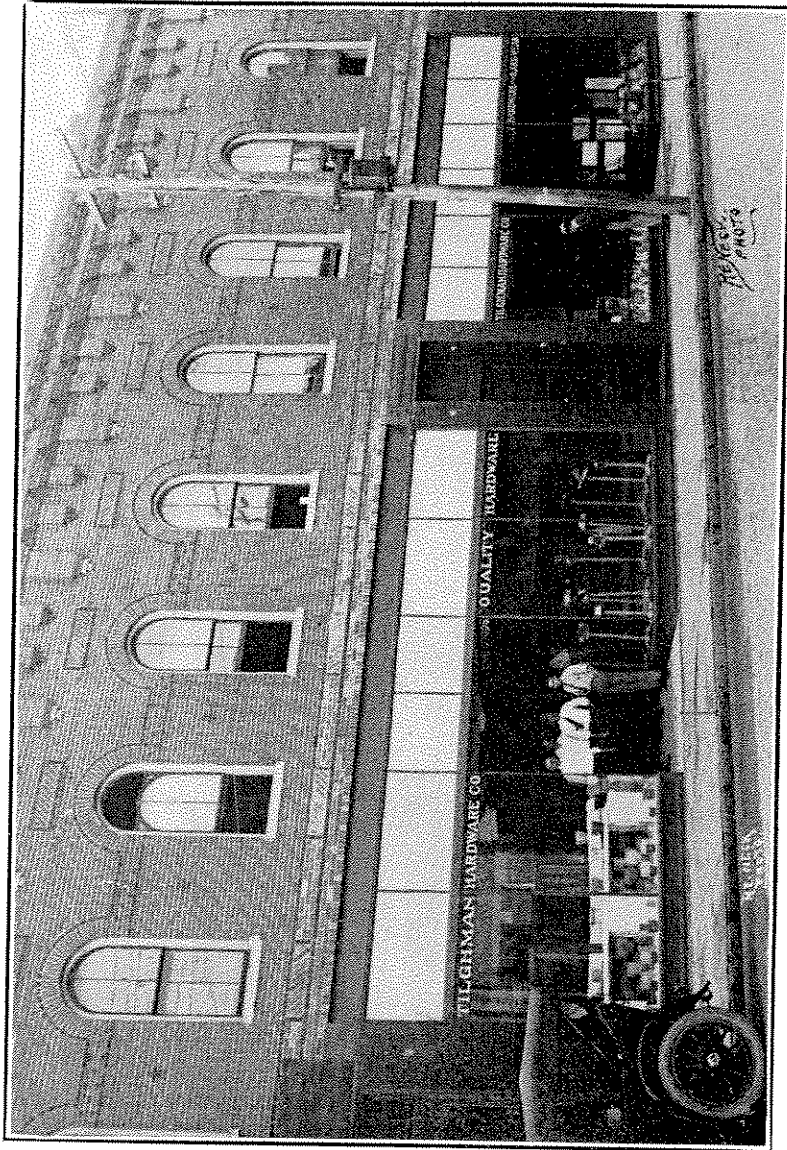

QUALITY HARDWARE STORE—TILGHMAN HARDWARE CO.



# WHITEHALL MARKET

A. W. NEUBECK & CO, PROPRIETORS

FLORIDA AND WESTERN BEEF,  
Pork, Mutton, Poultry, Oysters, Etc.

Vegetables in Season.

Phone 27

Palatka, Fla.

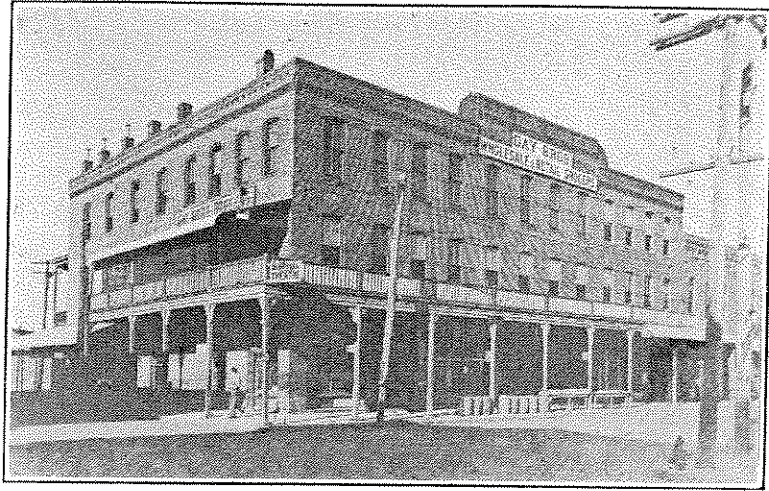

GAY BROTHERS' GROCERY



AUTOMOBILE PARADE—PALATKA

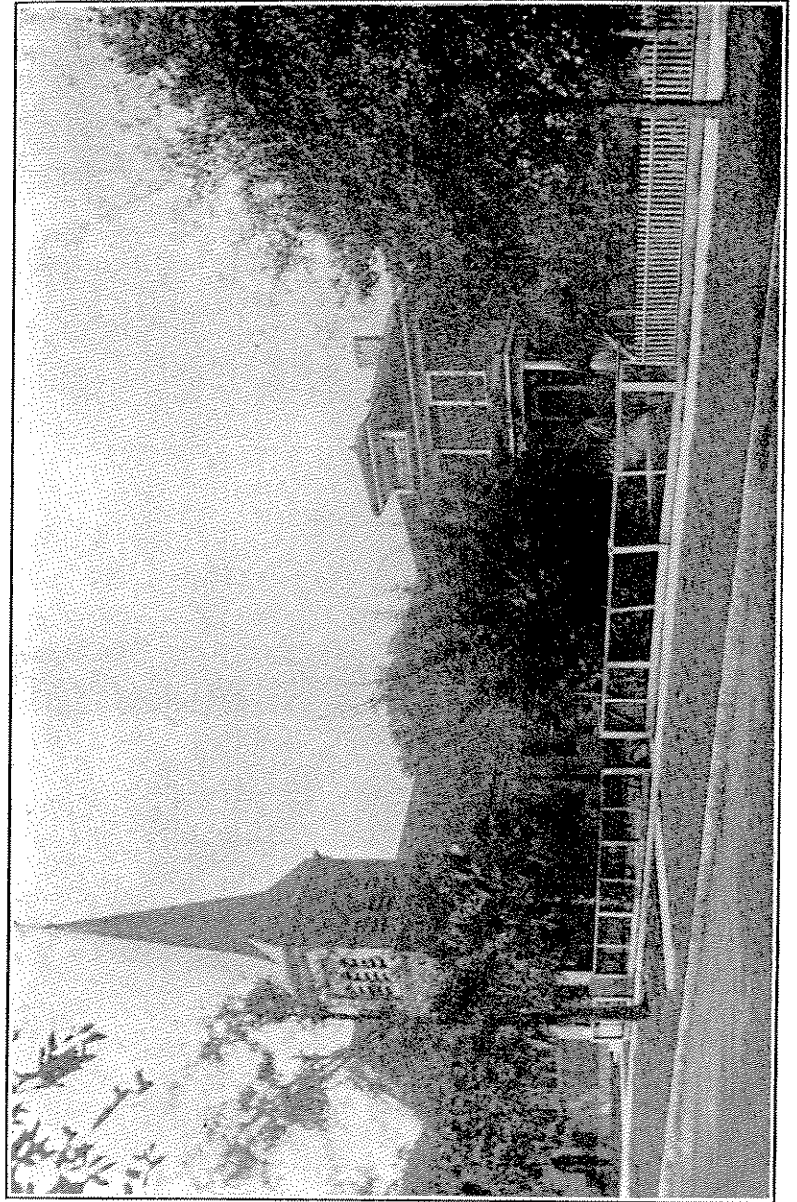

CATHOLIC CHURCH AND PARSONAGE





REV. P. QUINTIUS CASON, Pastor First Baptist Church



FATHER LAPLANTE

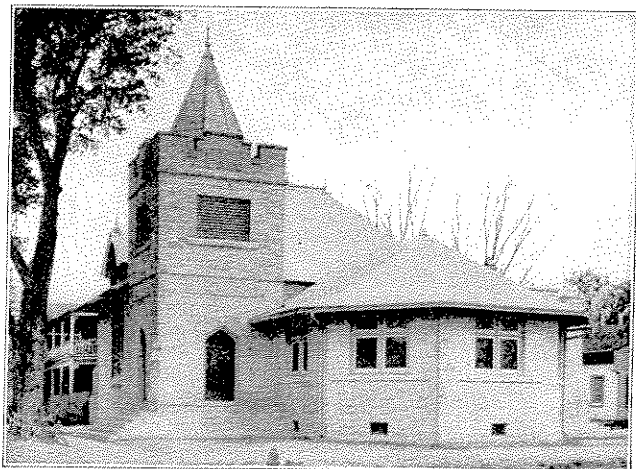

FIRST BAPTIST CHURCH, PALATKA

The Ocklawaha and St. Johns Navigation Company.

TOURIST STEAMERS,

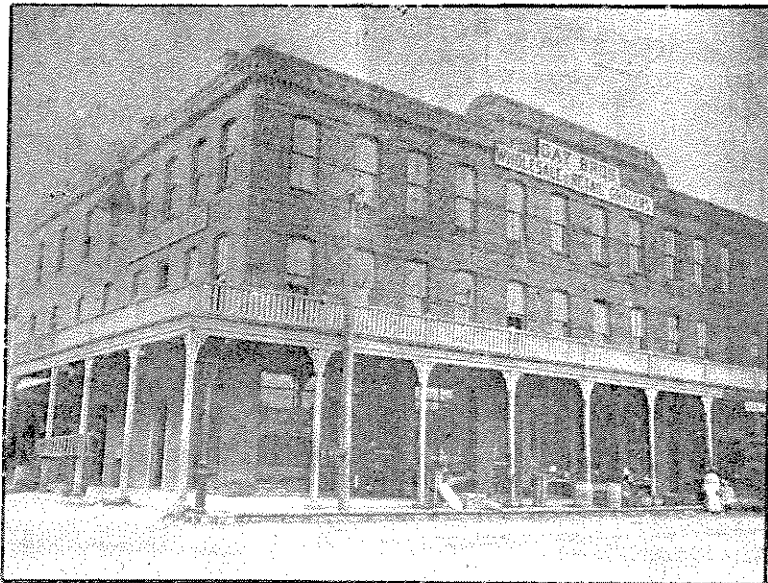
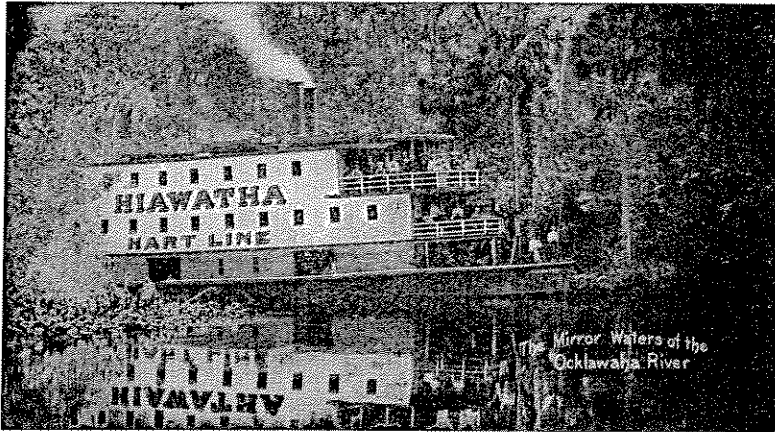
THE NEW HIAWATHA  
AND  
OKEEHUMKEE 2<sup>ND</sup>  
GEN. OFFICE, PALATKA, FLA.**HART LINE**

GAY BLOCK, PALATKA

No Trip in All Florida  
Like This

## The Hart Line

Operating the Steamer HIAWATHA tri-weekly through the heart of Florida over the mirror-like waters of the mysterious Ocklawaha River and the wonderful Silver Springs, stopping at Orange groves and flower gardens.

Silver Springs are said to be the largest and most beautiful Springs in the World.

Unsurpassed accommodations for first-class passengers, bountiful table, staterooms electrically lighted.

**~~Steamer BILLOW, Fast Day Boat,~~**  
**~~Runs over the Route Tri-Weekly~~**

For full information write to

R. W. THOMPSON, General Manager,

Hart Block,

Palatka, Florida

\*Christopher Janie, dom, 822 Lemon  
 City Realty Co, 817 Lemon  
 \*Clark Alexander, lab, Washington st  
 Clark Chas C (Lillie), mach, b 1000 Lemon  
 Clark Floyd, E Palatka  
 Clark Henry C (Sarah G), painter, Palatka Hts  
 Clark I L C, E Palatka  
 Clark Jas H, 106 N 5th  
 Clark Jas, wks Selden Co, b ry nr River, Palatka Hts  
 Clark John F (Estella), mfg stock food, 920 Reid  
 Clark Kathrina L, E Palatka  
 \*Clark Lillie, cook, 822 Lemon  
 \*Clark Mabel, dom, 213 N 9th  
 Clark T J, E Palatka  
 Clark Thos L (Fannie E), real estate, E Palatka  
 Clark Virgil (Mae), bkpr Pennysaver, b 1000 Lemon  
 Clark's Pennysaver, dry goods and millinery, 1000  
 Lemon  
 \*Claire Ira (Ida), lab, 115 N 10th  
 \*Claire John, wks crate facty, 516 Madison  
 Clemmons Aaron, farmer, E Palatka  
 Clemmons Alfred (Ada), cleaning and pressing 519  
 Lemon, b 116 N 12th  
 \*Clemmons Mary (wid), cook, 620 Olive  
 \*Clummer Mary (wid), 916 Reid  
 Coburn Saml G (Martha), asst postmaster, b 120 Kirk-  
 land  
 Cochrane Co The, wholesale stationers, 2d and Reid  
 \*Cochrane Edward (Louise A), gro, 820 Reid  
 Cochrane F C, Cochrane Co, b cor 4th and Olive  
 Cochrane Morris B, Cochrane Co, 400 Olive  
 Cochrane Mary C (wid), 400 Olive  
 Coffee Martha (wid), 312 River  
 Coffee W N, Novelty Wks, 308 River  
 Cohen Isaac W (Gladys), slsmn Leo Jacobson, 309  
 N 3d  
 Cohen Mrs Gladys, dressmkr 310 Lemon, b 309 N 3d  
 \*Colbert S, E Palatka

## C. J. SMITH JEWELER

Diamonds in Mounted Jewelry and Loose Stones  
 to Mount to Order  
 Our Sterling Silver and Watch Departments Al-  
 ways Complete  
 Highest Standard of Quality. Moderate  
 Prices

**PALATKA, FLORIDA**

**METROPOLITAN LIFE INSURANCE COM-  
 PANY OF NEW YORK**

**CHARLES DYER  
 AGENT**

Office 109 South 7th St.  
 Palatka, Fla.

**MRS. N. JOHNSON**

**BOARD AND ROOMS**

The Best Table Board in the City  
 623 Oak St.  
**PALATKA, FLA.**



- \*Coleman Daniel (Fannie), lab, 523 N 9th  
 \*Coleman Eliza, dom, 521 N 10th  
 Coleman F N (Clemmie), artesian wells, b 519 Oak  
 Coleman John B (Hazel M), slsmn Nat Bis Co, 214 N 6th  
 Coleman J W, lab, b 519 Oak  
 \*Coleman Keturah, Indrs, 214 N 10th  
 Coleman Maggie, dressmkr, b 519 Oak  
 \*Coleman Rebecca, dressmkr, 418 N 7th  
 Coleman Robt, auto chauffeur, cor 11th and Main up-stairs  
 \*Coleman Rosa (wid), Indrs, 214 N 10th  
 Coleman Sarah A (wid), b 519 Oak  
 Collett Herbert, mail carrier, 111 N 1st  
 Collins Elmer H (Jennie), mach Pal Auto & Sup Co, b 512 Oak  
 Collins Noyes S (Eva H), bkpr Fearnside Col Co, 400 River  
 Collins Percy D, clk Kennerly Hdw Co, 400 River  
 \*Collins Will (Mary), lab, 500 N 10th  
 Collins W H (Imogen F), dental student, 320 Madison  
 \*Colley Webster (Annie), wks Rodman Lbr Co, 406 N 11th  
 Colson Andrew, wks Wilson Cyp Co, b 521 Kirby  
 Colson Andrew, millwright, 611 Kirby  
 Colvin Mrs Pearl (wid), nurse, 508 N 5th  
 Colwell Elfrieda, student, b 1501 Carr  
 Colwell Mrs W C (wid), dressmkr, b 1501 Carr  
 Comick Simon (Lena), dry goods 405 Lemon, b 107 S 4th  
 \*Comstock Smith (Frances), lab, N 13th  
 Cone W S, E Palatka  
 Conner Mabel (wid), bdghouse 1014 Main  
 Conova L C jr, E Palatka  
 \*Conroy Ernest, barber, 919 Lemon  
 Consolidated Woolen Co, 403 Lemon  
 Conway W F (Marion), carp, Palatka Hts  
 Cooper Howard, Press Club, b 611 Kirby  
 \*Cooper Ida, dom, 911 Main

## PHYSICIANS

**DR. J. C. CHANDLER**

PHYSICIAN AND SURGEON

Moragne Building  
 PALATKA - - FLORIDA  
 Phones, Office 172, Res. 144

**DR. SARAH M. DAVIS**

OSTEOPATH

Telephone 379

KUPPERBUSCH HOTEL  
 PALATKA, FLORIDA

**DR. J. E. GOETHE**

PHYSICIAN AND SURGEON

Phones, Office 86, Residence 219

Hickman-Kennerly Building  
 PALATKA, FLORIDA

**DR. F. E. JENKINS**

PHYSICIAN AND SURGEON

Hickman-Kennerly Block

PALATKA - - FLORIDA

**DR. W. S. MILLER**

PHYSICIAN AND SURGEON

Telephone 185

109 North Fourth  
 PALATKA, FLA.

**DR. A. M. STEEN**

PHYSICIAN AND SURGEON

Telephone 23

315 Lemon  
 PALATKA, FLORIDA

**DR. E. W. WARREN**

PHYSICIAN AND SURGEON

Phones, Office 74, Residence 37

102 South Second  
 PALATKA, FLORIDA

**DR. WELCH & JOHNSON**

PHYSICIANS AND SURGEONS

Phones, Office 7, Res. Dr. Welch 41, Dr. Johnson 132  
 128 South Second  
 PALATKA, FLORIDA

**DR. H. G. FLOYD\***

PHYSICIAN AND SURGEON

Telephones 293

812 Lemon  
 PALATKA, FLORIDA

**DR. W. T. WHITE\***

PHYSICIAN AND SURGEON

Telephone 156

723 Lemon  
 PALATKA, FLORIDA

- \*Cooper Jas, wks Browning Mill, E Palatka  
 \*Cooper Mary (wid), Indrs, 123 N 11th  
 Cooper Reginald (Helen), Davis & Son, 600 N 3  
 Cook Arthur, clk Yelverton Furn Co, b 316 Kirkland  
 \*Cook Boston (Nellie), carp, b S 10th  
 \*Cook Fannie (wid), S 10th  
 \*Cook J P (Sarah), wks Wilson Cyp Co, 520 N 12th  
 \*Cook Sarah, restr, 916 Lemon  
 \*Corey Simon, engr, b Palatka Hts  
 Cote Thos C, cook Kupperbusch's Restaurant, b 316  
 Oak  
 Cottingham J D (Elizabeth W), supt pub instr, b 209  
 N 4th  
 Cottingham Creighton (Maria), brk mason, cor 13th  
 and Lemon  
 Cottingham Geo (Onie), brk mason, 410 N 6th  
 Coughlin J D (Mabel), boilermkr, 227 N 1st upstairs  
 \*Counts Henry (Rebecca), pilot, 302 N 9th  
 \*Counts Sam, lab, 302 N 9th  
 County Surveyor, Randall Wells, Court House, b 416  
 Reid  
 Couver Barbara (wid), b 215 Kirkland  
 Couver William A (Lula), wks Wilson Cyp Co, b 116  
 S 6th  
 \*Covington Peter J (Pearl), lab, b 1111 Carr  
 Cowan Jas W (Elizabeth A), lbr inspt Melton Mill, b  
 811 Laurel  
 Cowan Margaret E, dom, b 811 Laurel  
 Cox Clyde W (Nellie), F E C Ry, 114 N 7th  
 Cox Mrs M I (wid), 316 N 3d  
 Cox Rosa Lee, 316 N 3d  
 \*Crawford Alexander (Lizzie), wks Wilson Cyp Co,  
 N 17th  
 \*Crawford Arthur, lab, 108 N 10th  
 \*Crawford Arthur (Delphina), wks A C L Ry, 524 N  
 10th  
 \*Crawford Richard (Victoria), 1508 Lemon  
 Crawford T C, wks Adams Grove, E Palatka  
 Creamer Herbert, clk J Goldman, b 800 Lemon  
 Crill Dr E S (Josephine), banker, Palatka Hts

# East Florida Savings & Trust Company

PALATKA, FLORIDA

Established 1889.

RESOURCES OVER ONE-HALF MILLION

## A General Banking Business Transacted

CORRESPONDENCE SOLICITED

### OFFICERS:

E. S. CRILL, President  
 R. F. ADAMS, Vice-President  
 W. S. BURDETTE, Secretary  
 JOHN H. RANDOLPH, JR., Cashier  
 E. P. ROSS, Assistant Cashier

Crockett Capt B F, farmer, E Palatka  
 Crook Herbert (Edith), 107½ Lemon  
 Crosby Ethel, E Palatka  
 Crosby E, blksmith Browning Lbr Co, E Palatka  
 Crosby E L jr, wks crate facty Palatka, E Palatka  
 \*Crosby Geneva, lndrs, 905 Bronson  
 \*Crummer Edw (Sarah), driver, 218 N 9th  
 \*Crump Fred D, lather, 423 N 7th  
 \*Crumpton Willis (Carrie), wks Pal Auto & Sup Co,  
 316 N 9th  
 \*Crumpton Miss Youlande, 315 N 9th  
 Crowell D E (Tillie), saw mill firemn, 106 Main  
 \*Crowell Herbert (Georgia), wks W A Merryday Co,  
 612 N 7th  
 Crowell Walter H, surveyor and drftsmn County  
 Court House, b 231 N 2d  
 Cullens Mrs Leona, wks Sou Bell Tel Co 107 N 2d, b  
 Saratoga Annex  
 Culberth Jonas K, druggist, 219 N 3d  
 \*Cummings Arthur, lab, 1214 N Olive  
 Curry William M (Jennie L), shoe store Lemon st,  
 223 Madison  
 Curry William M & Co, Shoes & Men's Furnishings,  
 205 Lemon  
 Curtiss Carl C (———), clk M S Brown, 219 N 3d  
 Curtis Mrs L C (wid), 316 N 3d  
 \*Cuttino Roman (Easter), wks Wilson Cyp Co, 1315  
 Lemon  
 \*Cuttino Sadie, cook, 13th and Bronson  
 \*Cuzack Levi (Sarah), N 12th  
 Cuzack Mamie, dom, N 12th  
 Cyrus William H (Emma), M D retired, b 126 Dodge

## D

Dalton Marcellus H (Hortense) carp, S 14th  
 Dancy Benjamin, wks W A Merryday Co, 410 N 4th  
 Daniel Anna (wid), b 506 Lemon  
 \*Daniels Mamie (wid), dom, 1109 Madison  
 Danforth J T, Palatka Hts

# THE PALATKA NEWS

PUBLISHED EVERY FRIDAY  
 RUSSELL & VICKERS, Publishers

ADVERTISING, COMMERCIAL PRINTING  
 PALATKA, FLORIDA

The Best Advertising Medium In  
 Putnam County

## SMITH & ROGERS

GROCERS  
 THE STORE OF SATISFACTION  
 1029 LEMON ST

## A. GRAINGER

STAPLE AND FANCY GROCERIES,  
 COUNTRY PRODUCE  
 FRUITS, HAY AND GRAIN  
 724 Lemon St. Phone 96  
 GOLDEN GATE GROCERY

- \*Danner Linsey (Lena), wks Wilson Cyp Co, b 109 S 14th  
 Darden W H, lab, 1024 Lemon  
 Dardy Thos H (Fannie), painter N 17th  
 \*Dargan Willie, Lemon and 13th  
 \*Dargin Henry G (Lilly), gro, Lemon and 13th  
 Darsey J W, dentist, b 111 Kirkland  
 \*Dasher Lona, cook, 818 Lemon  
 Davenport John D, wks Daily Item, 111 S 1st  
 \*Davis Arthur (Fannie), wks Melton Mill, 1115 Bronson  
 \*Davis Alfred, wks printing office, 616 Olive  
 \*Davis Benj, lab A C L Ry, 1011 Reid  
 \*Davis Chas, lab, 814 Reid  
 Davis Chas H, mason, Palatka Hts  
 \*Davis Dottie (wid), Indrs, b 908 Oak  
 Davis Dr Sarah M, osteopath, room 20 Kupperbusch Hotel, b 510 River  
 \*Davis Edna (wid), Indrs, 109 N 10th  
 Davis Florence S, b 428 Kirby  
 Davis Geo S (Dora), "Item"  
 Davis G M & Son, tanks, 8th and Laurel  
 \*Davis Gussie N 13th  
 Davis Howard L (Etta), agt Sterling Mutual Benefit Assn, b 122 Kirkland  
 \*Davis Jas (Gertie), lab, N 11th  
 \*Davis Julius (Dora), E Palatka  
 \*Davis Julius, E Palatka  
 Davis Martha (wid), Palatka Hts  
 \*Davis Major (Letha), fireman Browning Mill, E Palatka  
 Davis Nathaniel O, retired, b 428 Kirby  
 \*Davis Nora, Indrs, E Palatka  
 \*Davis Pearl, cook, 600 Kirby  
 Davis Thos W, Item, 1001 Lemon  
 Davis W Carl (Robbie G), Mooney & Davis Undertakers, b 428 Kirby  
 Davison Frank, inspt Wilson Cyp Co, 611 Kirby  
 \*Dawson Isaiah (Della), wks Wilson Cyp Co, 1008 Main

FIRE, LIFE, ACCIDENT, LIABILITY,  
 SURETY BONDS

# Merrill Insurance Agency

PALATKA, FLA.

**Miss Kate L. Lucas**

MILLINERY, NOTIONS,  
 INFANTS' WEAR AND ART GOODS  
 SATISFACTION GUARANTEED

210-212 Lemon St.

Phone 315

PALATKA, FLA.

**Frank D. Wattles**

PRINTING

Eighteen Years of "Doing it Better"

Phone 131

114 S. 2d St.

PALATKA, FLA.

- Day Hardy, farmer, E Palatka  
 Day J H, E Palatka  
 \*Days Haynes G (Ella), tailor 906 Lemon, b S 11th  
 \*Days Haynesworth G (Elanor), tailor 906 Lemon,  
 4001 S 11th  
 Deal Mrs Mary, 320 N 3d  
 \*Dean Aaron (Mary), wks ice facty, 505 Olive  
 Dean John, mach, b 209 S 4th  
 Deane W H, wks Melton Mill, b 111 S 1st  
 Deats Joe W (Emma), eng F E C Ry, E Palatka  
 \*DeCourcey Chas (Helen), grocer 919 Lemon, b 700  
 Kirby  
 \*DeCourcey Claude, wks Selden Co, b 308 Morris  
 \*DeCourcey Nannie, student, 700 Kirby  
 \*DeCourcey Philip, wks Melton Mill, b 308 Morris  
 Deen Albert C (Fannie), 229 N 5th  
 \*DeLane Jos (Handsome), wks Melton Mill, N 15th  
 Deloat C, painter, 500 Reid  
 de Montmollin Harry (Virginia), machry Griffin blk,  
 417 Emmett  
 de Nazarie Julien (Lora), 513 Kirby  
 \*Dansler Lucian (Mary), wks Melton Mill, N 11th  
 Dennis Bobbie, dom, 920 Olive  
 \*Dension Janie (wid), Indrs, 119 N 11th  
 Denton Fred, wks Wilson Cyp Co, 227 N 5th  
 Despland Leon (Clara), mgr Putnam House  
 Despland Leon A jr, Putnam House  
 \*Deu Pree Edward, foreman "Bulletin," 918 Lemon  
 Devereux Mary H (wid), 115 S 4th  
 DeYoung Ida M, dom, 615 Olive  
 DeYoung Isaac L (Mary E), inspt Wilson Cyp Co,  
 615 Olive  
 DeYoung Mary E, florist, 615 Olive  
 \*Dickey Idus (Ella), hackman, 15th  
 \*Dickson Aaron, lab, 412 N 5th  
 \*Diles, lab, Washington  
 \*Diles Patience (wid), dom, Washington

# Drink—

Delicious, Refreshing, Exhilarating,  
 Invigorating

## Coca-Cola

In Bottles

Everywhere 5c

Ginger Ale	Peach
Sarsaparilla	Root Beer
Orange Soda	
Strawberry	Cream Soda
Lemon Soda	

Absolutely Guaranteed, or Money Refunded

Palatka  
 Coca-Cola Bottling Co.

EDWARD KUMMER

Proprietor

- Dillon Nicholas F (Ruby F), clk Economy Gro, b 303 Reid
- \*Dillsworth Mary, Indrs, 419 N 8th
- \*Dinkins W H (Grace), rooming house 215 N 11th
- Dinsmore F C, wks A C L Ry, b 212 S 5th
- Disbennett Mary (wid), Lemon st, Palatka Hts
- Disbennett Oliver, poultrymn, Lemon st, Palatka Hts
- \*Dixon Chas (Jennie), wks crate facty, N 15th
- Dixon Geo, bkpr Budington Co, b 214 S 4th
- \*Dixon Henry (Carrie), wks A C L Ry, b S 10th
- \*Dixon Rebecca (wid), Indrs, 619 Main
- Dixon Ted, Palatka Morning Post, b 217 S 5th
- \*Doby Belle, cook, 608 N 11th
- \*Doby Rosa (wid), Indrs, 608 N 11th
- \*Doby Walter, E Palatka
- Dodge Elmore E (Agnes), stationer Howell Arcade, 113 Lemon
- Doggett Chas (Mary), farmer, Palatka Hts
- Donnelly Mrs Maggie (wid), 1003 Lemon
- Dorn Samuel B, insurance, 429 N 3d
- Dorn William M, insurance, b 219 N 3d
- \*Dorsey Bradley, lab, Palatka Hts
- \*Dorsey Flora (wid), Palatka Hts
- Dorsey John, farmer, E Palatka
- Dorsett Geo H (Mary), cigarmkr, 216 N 4th
- Doughtery Arthur A, student, b 215 Dodge
- Doughtery C, tel opr F E C Ry, E Palatka
- Doughtery Elizabeth E, b 215 Dodge
- Doughtery Hugh W (Sarah M), wks Wilson Cyp Co, b 215 Dodge
- Doughtery Wm H, steno Wilson Cyp Co, b 215 Dodge
- Douglass Geo W, foreman Selden Co, b 623 Oak
- Douglass William (Florence B), wks Selden Co, b 521 Olive
- \*Downs Albert, lab, 203 N 11th
- \*Downs Geo W (Annie), boilermkr, 203 N 11th
- Doyle Georgianna C (wid), E Palatka
- Doyle J D (Annie), ins agt Tucker Agency, Palatka Hts
- Doyle Toomer P, jeweler, E Palatka

# W. M. GREENE

Butcher

Dealer in

Florida and Western Meats

DELICATESSEN, POULTRY,  
PRODUCE

Phone 207

720 Lemon St.

PALATKA, FLA.

# Kupperbusch Hotel

CHAS. KUPPERBUSCH, Proprietor

Modern Apartments, Rooms With or Without  
Baths, Hot Water Heat, Electric Lights

CAFE OPEN DAY AND NIGHT

PALATKA, FLA.

# W. T. McRae

CONTRACTOR AND BUILDER

CONCRETE WORK ESTIMATED

Doyle William A (Maggie), draymn, 817 Madison  
 \*Dozier Hattie, student, 911 Main  
 \*Dozier John W (Lettie), woodyard, 911 Main  
 \*Dozier Willie, student, 911 Main  
 \*Drake John (Esther), wks Gay Bros, 522 N 9th  
 \*Drakeford Jas C (Ella), wks crate facty, 924 Reid  
 \*Drakeford L L, barber 300 Lemon, b 924 Reid  
 Dressler, Adolph (Pauline), carp, 110 N 13th  
 Driggers Arthur (Cora), lab, W Madison  
 Duane & Smith, painters, 514 Lemon  
 DuBose Rev T E (Minnie C), pastor M E Church, 306  
     N 7th  
 Duke Alida (wid), 319 Dodge  
 Duke John B (Sarah E), eng A C L Ry, b 324 Emmett  
 Duke Leila E, b 324 Emmett  
 Dumas Frances, b 1317 Carr  
 Dumas Frank O (Dora), wks Selden Co, b 1317 Carr  
 Dumas John, lab, b 1317 Carr  
 Dunham D A, E Palatka  
 Dunn Thos (Addie), trucker, Palatka Hts  
 Dunsford John L (Emeline), sexton City Cemetery,  
     226 N 5th  
 Dunton Benj F (Fannie L), Pal Crate Co, 708 Lemon  
 \*Dupree Edw  
 \*Durant Daisy, 918 Lemon upstairs  
 Durham G W, gardener, 514 Durham  
 \*Durham McKinley, tailor, b 212 N 5th  
 \*Durham Susie, tailoress 409 Lemon, b 212 N 5th  
 \*Durham Troy, wks Woodenware facty, b 209 N 7th  
 Durrance R W, bkpr Mattox Coml Co  
 Dyal Oliver, wks steam Indry, b 217 S 6th  
 Dyer Chas (Annie), agt Metropolitan Life, b 109 S  
     7th  
 Dyer John (Margaret), carp 111 N 1st, b Francis rd,  
     Palatka Hts  
 Dyer Wallace H, printer, b 109 S 7th  
 Dykes Miss Holmes, millnr T W Tillman's store,  
     Lemon st, b 212 Dodge  
 Dykes Leo, clk Cortas Gro 419 Lemon, b 212 Dodge  
 Dykes Sarah (wid), b 212 Dodge



HENRY III (HUTCHINSON)  
 ,Son of Henry Hutchinson, Jr.



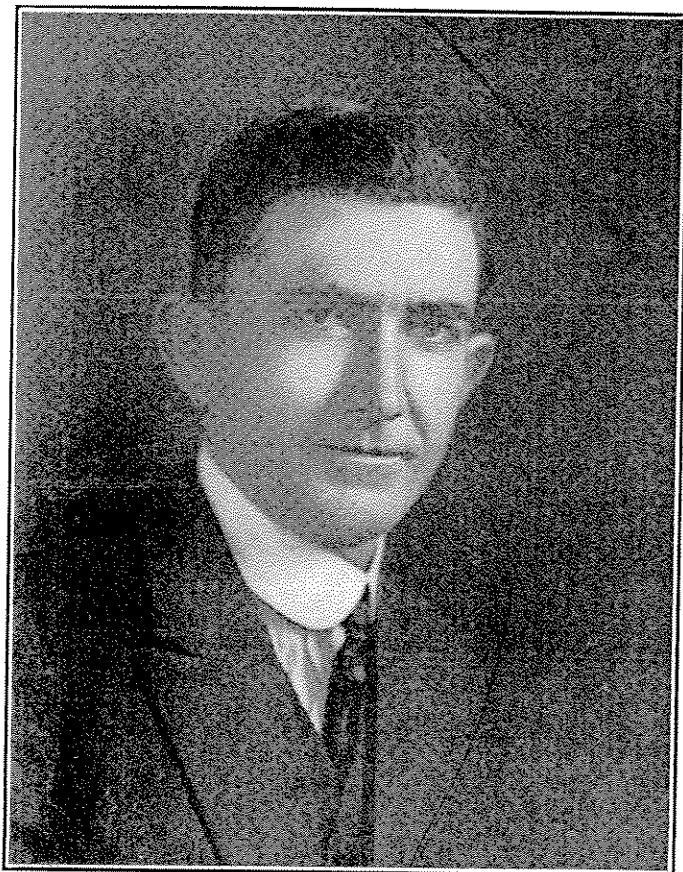

RANDALL WELLS  
County Surveyor (and publisher of this directory)

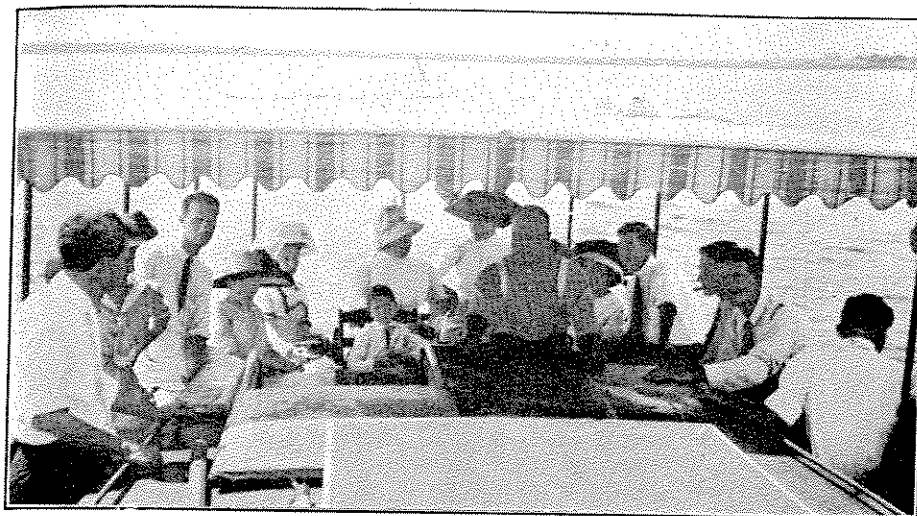

BOATING ON THE ST. JOHNS

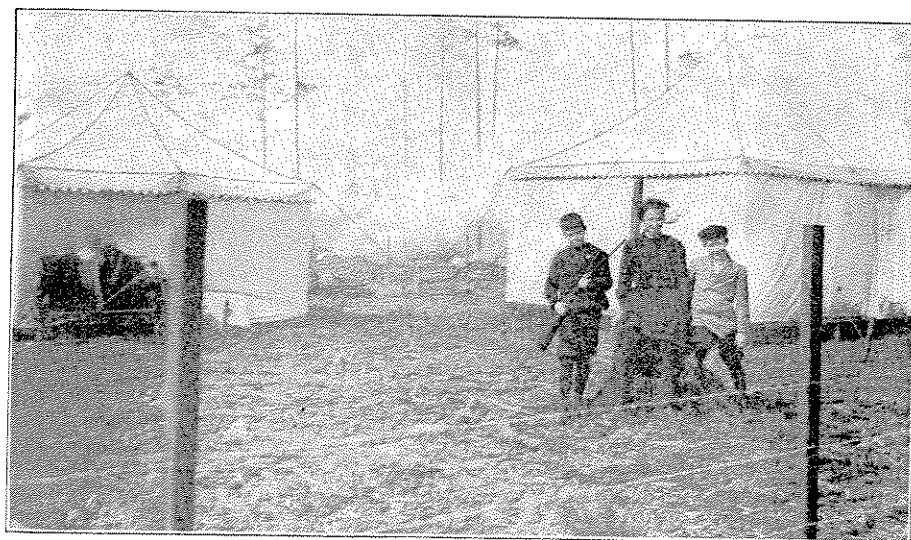

TENT LIFE IN FLORIDA

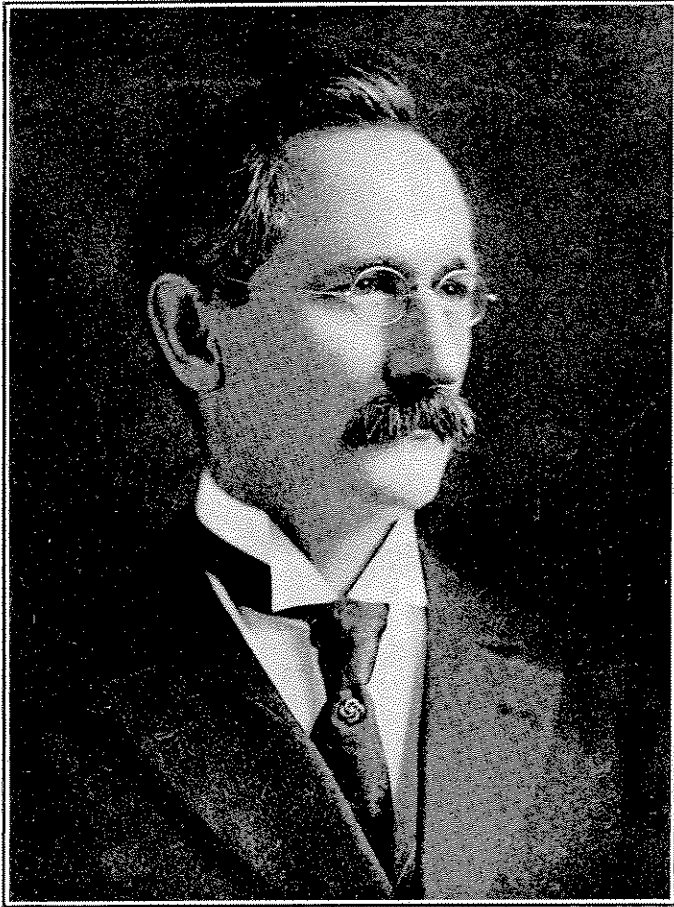

JULIEN deNAZARIE  
County Enumerator (and compiler of this directory)

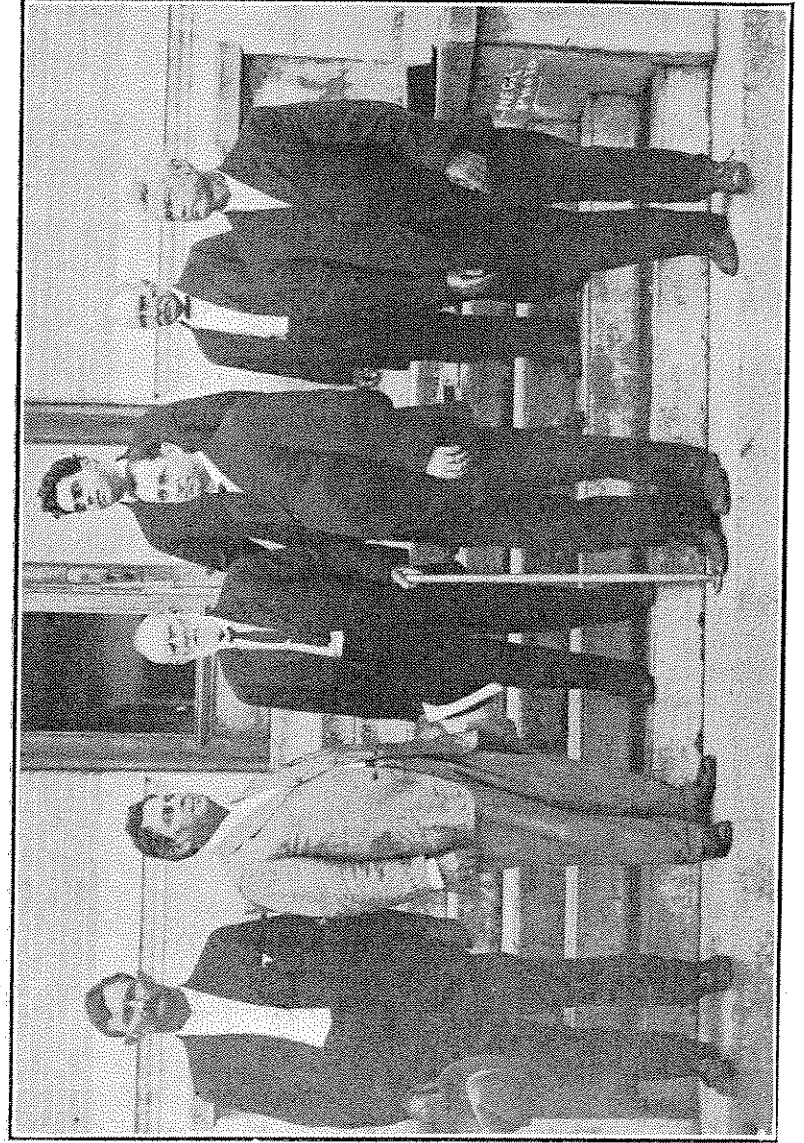

BOARD OF COUNTY COMMISSIONERS, PUTNAM COUNTY  
Short Biography of each

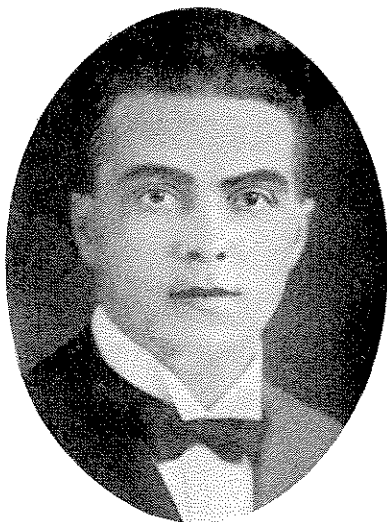

HENRY HUTCHINSON, JR.,  
Deputy Clerk, Circuit Court

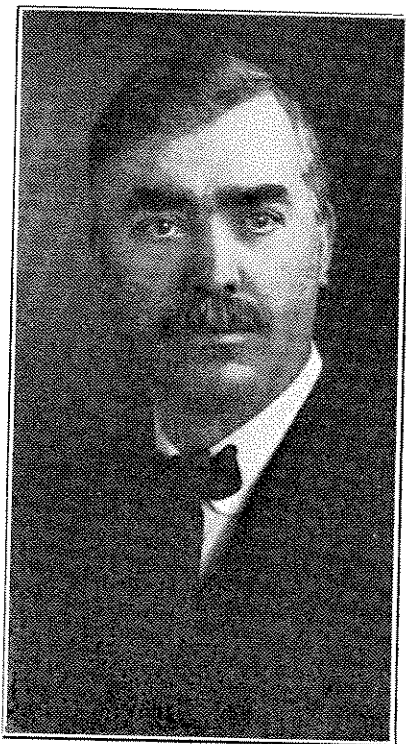

T. R. HIGGINS  
Editor "The New Florida," A Florida Booster, Advertising  
Writer and Publisher of "Who's Who In Palatka"

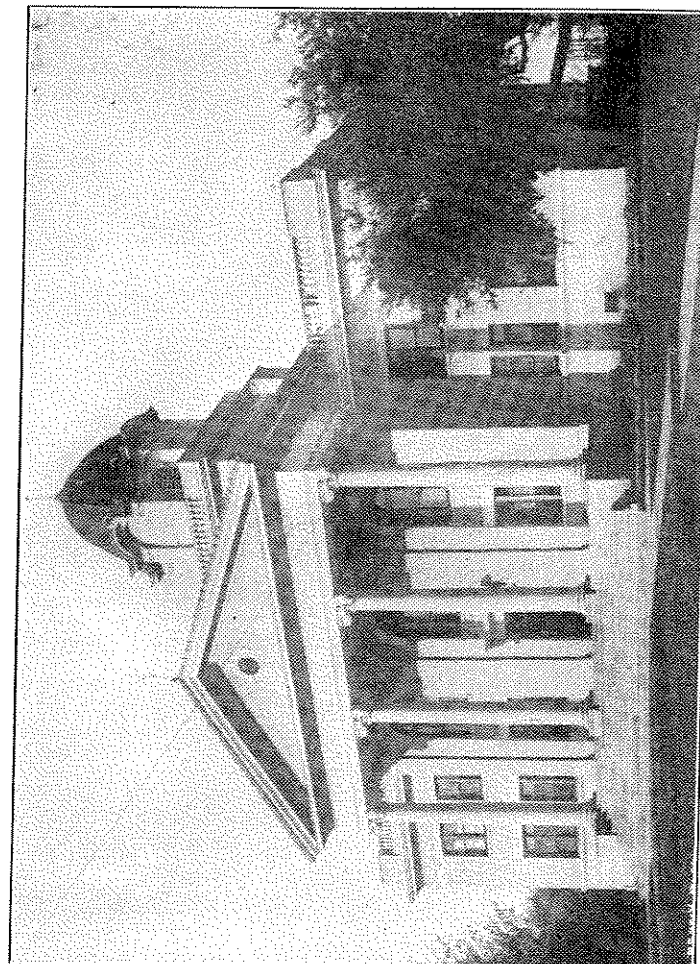

PUTNAM COUNTY COURT HOUSE

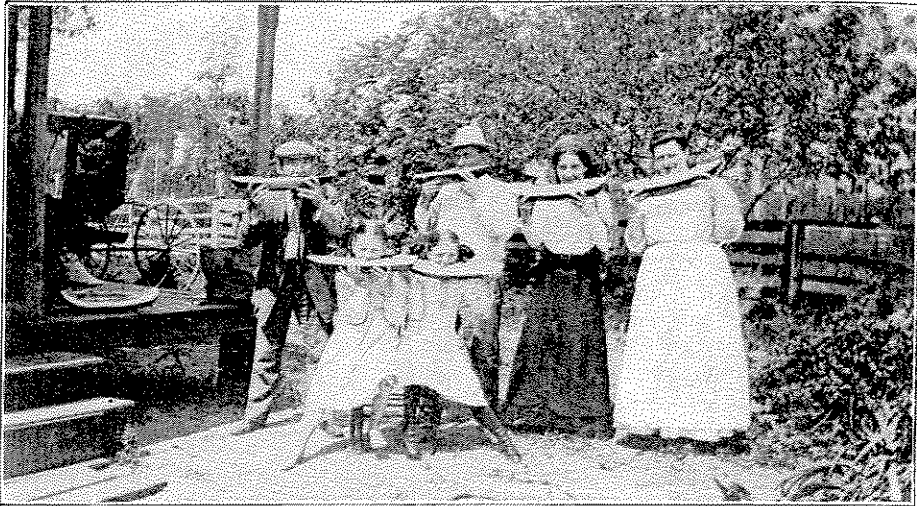

A WATERMELON PARTY



A PALATKA RESIDENCE

## ATTORNEYS-AT-LAW

**GEO. W. BASSETT, JR.**

ATTORNEY-AT-LAW

Telephone Exchange Building

Phone 169

PALATKA, FLORIDA

**J. N. BLACKWELL**

ATTORNEY-AT-LAW

119 South Second

PALATKA, FLORIDA

E. N. Calhoun

J. C. Calhoun

**CALHOUN & CALHOUN**

ATTORNEYS-AT-LAW

Phone 209

119 South Second

PALATKA, FLORIDA

**E. E. HASKELL**

ATTORNEY-AT-LAW

Judge's Office, Court House

PALATKA

FLORIDA

S. J. Hilburn

H. E. Merryday

**HILBURN & MERRYDAY**

ATTORNEYS-AT-LAW

Phone 75

119 SOUTH SECOND

PALATKA, FLORIDA

**JOHN E. MARSHALL**

ATTORNEY-AT-LAW

Court House

PALATKA FLORIDA

**A. H. ODUM**

ATTORNEY-AT-LAW

Phone 169

TELEPHONE EXCHANGE BLDG.

PALATKA, FLA.

**HENRY STRUNZ**

ATTORNEY-AT-LAW

119 South Second

PALATKA, FLORIDA

**J. V. WALTON**

ATTORNEY-AT-LAW

Telephone 157

119 South Second

PALATKA, FLORIDA



Dykes Walter, clk Kanner Clothing Store Lemon st,  
b 212 Dodge  
Dykes William H, lab, b 212 Dodge

## E

- \*Eagle Joe, wks Wilson Cyp Co, Palatka Hts
- Earnest Ed M (Alice), Earnest Co, 420 N 3d
- Earnest Robt L (Leonora G), Earnest Co, 421 N 3d
- Earls Everett (Hattie), mach, Palatka Hts
- Earls E O, locksmith 417 Lemon, b 30 N 15th
- Edenfield William H, eng O N Ry, 621 Madison
- Edmonson & Cannon, genl mdse 700-702 Lemon
- \*Edmonson, Rollie (Eugenia), chef Putnam House,  
810 Olive
- \*Edwards Ed, E Palatka
- Edwards Ed (Rachel), lab, 714 Olive
- \*Edwards John (Adelia), lab, 117 N 10th
- \*Edwards Warren (Ethel), wks Melton Mill, 512 N  
10th
- \*Edwards William, 620 N 7th
- Eggen Anna E (wid), b 410 9th
- \*Ellerbe John (Alice), lab, 622 Madison
- \*Ellerby Washington (Harriet), drymn, 8001 Wash-  
ington
- Ellinor Thos, brick mason, b 316 Morris
- \*Ellison Geo F (Ethel), D D, b 107 S 8th
- Ellison Mary L (wid), b 324 Emmett
- \*English Saml (Amanda), wks Selden Co, b 208 S 9th
- Ericson Esther, Putnam House
- \*Ervin Frank, lab, 1011 Main
- Esterbrooke Chas E, purveyor, 317 Emmett
- \*Eubanks Jerry (Columbia), wks Wilson Cyp Co, b  
Lemon and 16th
- \*Evans Allen, lab, 315 N 9th
- \*Evans Eli (Maria), wks Woodenware Co, N 13th
- \*Evans Godfrey, lab, 411 N 8th
- \*Evans Jas (Louise), lab, 804 Olive
- \*Evans Jos jr, lab, 315 N 9th
- \*Evans Mary (wid), 315 N 9th

The Fearless Exponent of Public Opinion  
P. O. Box 68 Phone 333

# PALATKA MORNING POST

H. P. NERWICH,  
General Manager and Publisher

COVERS ITS FIELD LIKE THE DEW

Carries more advertising than any two papers in  
Putnam County

Office: 113 First Street

PALATKA, FLA.

Circulation Sworn To

## CARROLL-BRIGGS CO.

5 South Newnan St.

Wholesale Fruits and Produce

and

Commisson Merchants

Jacksonville

Florida

Evans Mrs T B jr (wid), Palatka Hts  
 \*Evans Mrs Willie (wid), Indrs, b 320 Morris  
 Evercrease Pressing Club, 608½ Lemon  
 Everett Athol H, pub steno, 423 Olive  
 Everett Carrie E (wid), 423 Olive  
 Everson Geo B, atty with Judge Walton, b Madison  
 and Third

## F

\*Faison Anna (wid), Indrs, 604 N 11th  
 \*Fanniel Geo (Mary), tailor 914 Lemon, 320 N 9th  
 Faulkner John H (Nettie), foreman Davis Tank Fac-  
 tory, b 324 Dodge  
 Fearnside Clo Co, 229-231 Lemon  
 Fearnside F J jr, clk Fearnside Clo Co, 320 Madison  
 Fearnside F J sr (Virginia R), colthier, 320 Madison  
 Fearnside Henry M (June), Browning-Fearnside Clo  
 Co, Merryday bldg, 412 N 4th  
 \*Fells Whit (Matilda), barber, N 16th  
 \*Fennell Willie (Hattie), wks Rodman Lbr Co, 318  
 N 11th  
 Fenton Mollie (wid), 519 Reid  
 \*Feacher P S, E Palatka  
 Ferrant E F (Eliza M), boilermkr, 518 Bronson  
 Fields Fred J (Ila), prop New Howell Hotel 210 S 1st  
 \*Fields F, E Palatka  
 \*Fields Henry (Dianna), cook, 412 N 5th  
 \*Fields H F Cook, 109 N 11th  
 \*Fields Jeff, wks Selden Co, 510 Main  
 \*Fields Timothy, wks Wilson Cyp Co, b 114 N 9th  
 \*Finch Mattie, dressmkr, b 111 S 10th  
 Finch Nelson R (Julia), Metcalf House 320 N 3d  
 Finch Truman N, printer, 320 N 3d  
 \*Finley David, wks Whitehall mkt, 517 Lemon  
 \*Finley Eugene (Eugenia), barber, 522 Main  
 \*Finley & Gammon, barbers, 326 Lemon  
 \*Finley Hattie (wid), boarding house, 517 Lemon  
 Flannery A M (Abbie M), com trav Davis & Son,  
 312 River upstairs

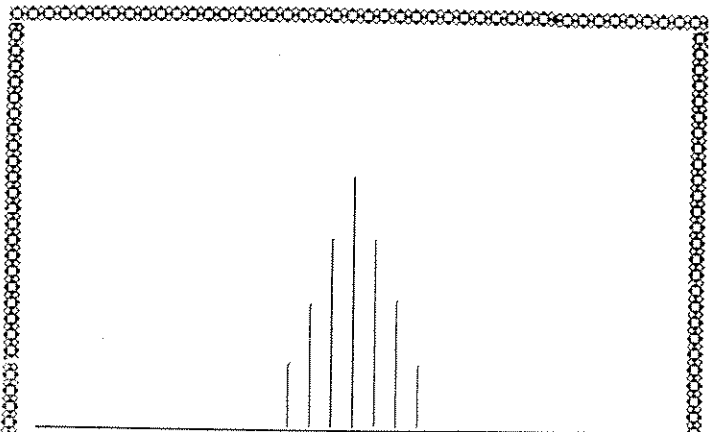

## WILSON CYPRESS COMPANY

MANUFACTURERS OF

ROUGH AND DRESSED  
**Cypress Lumber**  
 SHINGLES and LATH

OFFICE AND MILLS, RIVER FRONT, RIVER STREET  
 PALATKA, FLORIDA

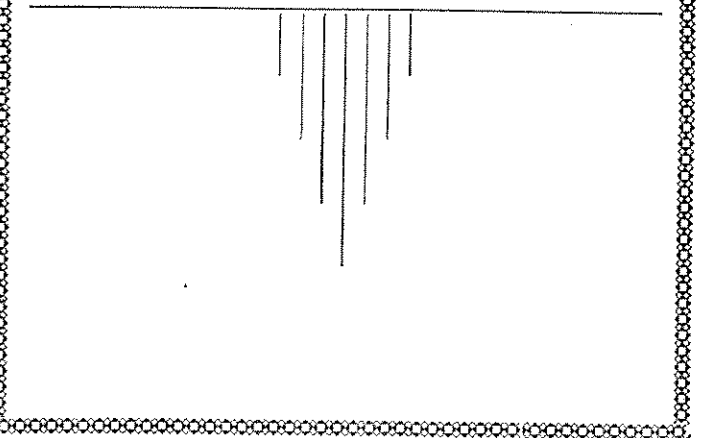

\*Flemings Herbert (Eugenia), lab, 1200 Olive  
 Flinn Jno B (Zeolide), cigar mfr, Palatka Hts  
 Flinn Jno B jr, cigar pkr, Palatka Hts  
 \*Flowers Lemuel (Lulu), wks G S & F Ry, 500 N 9th  
 \*Floyd Amos (Sallie), lab, 1214 Olive  
 \*Floyd Amelia (wid), Indrs, 515 N 11th  
 \*Floyd Dr Hayden G (Verra B), 812 Lemon, b same  
 \*Floyd Mary, 822 Lemon  
 Folsom Moses (Mary S), sec Board of Trade, 316 N  
 3d  
 \*Ford Bessie, dom, N 10th  
 Ford Chas E (Emma G), fotogr, b 121 N 2d upstairs  
 \*Ford Lonnie, wks Wilson Cyp Co, 320 N 7th  
 \*Ford Peter (Carrie B), wks Wilson Cyp Co, N 10th  
 \*Fort J W (Annie), lab, 314 N 11th  
 \*Foss Nora, Indrs, 506 N 8th  
 \*Foster Amanda (wid), dom, Olive st  
 Foster Cleon (Lulu Mae), Pal Barber Shop, 210 N 2d  
 Fowler Orrin P, carp, b 611 Kirby  
 Fox Alexander (Nina), printer, 506 Reid  
 Fox Camden W (Nannie G), wks Selden Co, 208 N 5th  
 Fox Evaline C, printer, 208 N 5th  
 Frady Amanda (wid), 614 N 6th  
 \*Franklin Gus, wks Ice Factory, 505 Olive  
 Franklin Ida J, tchr, 406 Bronson  
 \*Francis Eward, 132 N 1st  
 \*Francis Jno, lab, N 16th  
 \*Frazier A D (Lizzie), lab, Palatka Hts  
 Frazier Mary, Indrs, 1011 Main  
 Fritts A F (Maud), painter and paper hngr, W Reid up-  
 stairs  
 Fruchtman David, Ladies' and gents' clothing 722 Lem-  
 on, b 310 N 3d  
 Fry Allie Mrs, 214 N 3d  
 Fry Mrs L A (wid), 214 N 3d  
 Fowler Nancy (wid), 611 Kirby  
 Fry W S, jeweler, 225 Lemon  
 Fry W S (Nellie L), jeweler, b 220 S 5th

# Florida Woodenware Company

---

MANUFACTURERS

---

F. H. WILSON, President

CHAS KUPPERBUSCH, JR., Vice President  
and Manager

W. P. MERRIAM, Secretary

C. G. GRIMM, Treasurer

---

PALATKA, FLA.



**G**

- Gabrion William A (Jennie), wks F E C Ry, E Palatka  
 \*Gaines Mack (Zilpha), lab, N 13th  
 \*Gamble Louis (Bessie), barber, 213 N 7th  
 Gardner Howard L, bkpr Selden Co, 622 River  
 Gardner Irene, tchr, 622 River  
 Gardner Lucy, steno de Montmollin, 622 River  
 Gardner Peter (Josephine), 622 River  
 Gardner Walter C (Maggie), wks Kennerly Seed Store, 419½ Lemon  
 \*Gardner William (Sallie), Selden Co, 919 Reid  
 \*Garey William (Mattie), lab, N 13th  
 \*Garner Herman (Emma), lab, b 420 Laurel  
 Garrett Charles, electr, 416 Reid  
 \*Garrett, Louisa, 520 N 7th  
 Garwood J E (Eva), W Reid  
 \*Gaskin Nathaniel (Mary), porter Leo Jacobson, b 221 Morris  
 Gauden Arthur R, shoemkr, 521 Lemon  
 Gay Benj I, Gay Bros Gro, 102 S 1st  
 Gay Bros, grocers 103-105 Lemon  
 Gay Geo E (Kate K), Gay Bros Gro, S 1st  
 Gayle J W (Florida R), Painter, 109½ S 2d  
 Geary Ethel J, 600 N 3d  
 Gem City Novelty Wks, 300 River  
 \*George Haskell, wks Porter's Mill, b 612 N 6th  
 \*George McCloud, gro, 10th and Main  
 Gerber Edw A (Fannie), Gerber & Son, 419 Emmett  
 Gerber F A & Son, furniture 305 Lemon  
 Gerber Fred A, 419 Emmett  
 \*Gethers Ben, wks Wilson Cyp Co, Eagle  
 \*Gethers Francis (Ella), lab, Eagle  
 \*Gibbs Jos (Alice), lab, 315 N 9th  
 Gibbon Jno, carp, Palatka Hts  
 Gibbon W J (Elizabeth), painter, Palatka Hts  
 Gibbons Mariette, wks McCrory's 109½ S 2d  
 \*Gibson Chas (Ora L), lab, 115 N 10th  
 Giddens Beula (wid), dom, 617 Hawkins

**MOSES GROCERY COMPANY**

DEALERS IN

**STAPLE AND FANCY GROCERIES**

**Dry Goods, Shoes  
and Notions**

FURNISHED ROOMS AND UP-TO-DATE  
QUICK LUNCH COUNTER

EAST PALATKA, FLA.

**REAL ESTATE**

Right in the Heart of the Potato Section

**TOWN LOTS**

HIGH, DRY, AND CLOSE TO RAILROAD  
WRITE FOR INFORMATION

**MRS. G. J. YELVINGTON**

EAST PALATKA

FLORIDA.

- \*Gilliard Jos, lab, W Bronson  
 \*Gillislee Arthur (Catherine), tailor, 212 N 5th  
 Gillispie Thos B (Nellie E), paving contr, b 220 S 5th  
 \*Gillmore O, wks Putnam House  
 \*Gilmore Wm H (Ella), lab, N Olive  
 \*Gilmore W H (Elsie), cook, 5 Pistol al  
 Gilpatrick Chas W (Mary), chf eng Wilson Cyp Co,  
 512 Emmett  
 Gilpatrick Delbert, prof of Latin, 512 Emmett  
 Ginn Jas A (Violet), ins agt, 429 N 3d  
 Ginn J C, E Palatka  
 Ginn W W (Sue), ins agt 104 N 4th, b 104 S 4th  
 \*Givens Dora, Indrs, 916 Reid  
 \*Glasgow Glover, cook, 506 Madison  
 Glass Jno, tobacco and cigars 329 Lemon, b 107 S 4th  
 Glisson Dennis W (Annie), mach, b 200 S 9th  
 \*Glenn Ernest (Ada), lab, W Washington  
 \*Glover Anthony (Maggie), lab, 616 Olive  
 \*Godfrey Mattie, restaurant, 922 Lemon  
 Goethe Jas E (Eliza E), M D, 419 N 4th  
 Goethe Mamie I, steno H Finley Tucker, 419 N 4th  
 Goethe Sam (Jessie), restr, b 116 N 12th  
 Goraieb B (Barbara), 619 Lemon  
 Gore A A (Floy), real est agt, Saratoga Cottage up-  
 stairs  
 Gore T W (Millie I), gardener, N 14th  
 Gordon Mrs Jennie (wid), 114 N 7th  
 Goff William, Palatka Hts  
 Goldman J (Bertha), shoes, 802 Lemon  
 Goldsmith Harold J (Jessie), propr Saratoga Hotel  
 Gomez Mary A (wid), 614 Laurel  
 \*Gonder Daisy, Indrs, 119 N 11th  
 \*Gooden Dave, wks Wilson Cyp Co, 311 N 11th  
 Gooden Edw (Callie), wks Wilson Cyp Co, 421 N 7th  
 \*Gooden Sam, lab, 611 N 10th  
 \*Goodman, Henry (Katie), wks Coca-Cola Co, b S  
 10th  
 \*Goodman Lemont (Rena), wks Wilson Cyp Co, Pa-  
 latka Hts

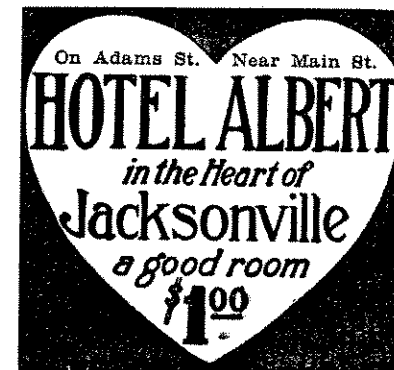

**Strictly Modern European  
 Plan, Catering to Florida  
 People, Winter and  
 Summer**

**DAVID BERKOWITZ, Prop.**

- Goodwin William (Bertha), E Palatka  
 Gough Brownie T (Nettie), carp, Palatka Hts  
 \*Gould J Van (Emma), farmer, E Palatka  
 \*Grady Abraham (Felice), wks Tilghman Hdw Co,  
 108 N 8th  
 \*Graham Alfred, 822 Lemon  
 \*Graham Henry (Ila), wks Melton Mill, N 13th  
 Graham Jas (Amy), wks Wilson Cyp Co, b 211 S 10th  
 \*Graham Julia, dom, 418 River  
 \*Grand Dr G H, 814 Reid  
 Grainger Alexander (Emma F), gro, 724 Lemon  
 Grainger Jane E (wid), 322 Reid  
 Grainger Jno S (Jessie), clk Golden Gate Gro, b 223  
 Dodge  
 \*Grant Bessie, Indrs, Palatka Hts  
 \*Grant Carrie, dressmkr, Palatka Hts  
 Grant Chas (Alice), tinner, wks J D Points & Co, 112  
 N 3d  
 \*Grant Ellassatine, Lndrs, 918 Lemon  
 \*Grant Eliza, Palatka Hts  
 \*Grant Paul E, carp, Palatka Hts  
 Gravier Edward, janitor Court House, r same  
 \*Gray Bryant, porter, 515 N 11th  
 Gray Harry, P M, 200 S 4th  
 \*Gray Henry (Lydia), lab, N 13th  
 Gray Mrs H A (wid), 200 S 4th  
 \*Gray Louie, tailor, 515 N 11th  
 \*Greatford Lawrence (Maggie), 120 N 10th  
 \*Green Amelia, storekpr, N 17th  
 Green Belle, student, 608 Kirby  
 \*Green Benj (Amelia), hackman, N 17th  
 Green C Howard, wks McCrory's, b 502 Lemon  
 \*Green Geo, hackman, N 17th  
 \*Green Joe (Carrie), lab, 908 Bronson  
 \*Green Joe (Frances), brkman A C L Ry, b Forward  
 \*Green Joe, lab, 506 N 12th  
 \*Green P G (Hester), drymn, 1021 Bronson  
 \*Green Sam (Henrietta), lab, N 16th

## THE PARKER HOUSE

PALATKA, FLA.

A Home Hotel, Everything Clean, Best and  
 Cleanest of Cooking. Rooms With or With-  
 out Board. Conveniently Located on  
 Principal Street—822 Lemon

## HANNAH MIXON

608 N. 10th St.

GROCERIES AND FRESH MEATS

PALATKA, FLA.

## GEORGE McCLOUD

Cor. 10th and Main Sts.

Groceries, Fruits, Lunches and Cold Drinks  
 Tobacco, Cigars and Cigarettes

## E. D. COCHRAN

Cor. Reid and 9th Sts.

PLAIN AND FANCY GROCERIES  
 CANDIES, CIGARS AND TOBACCO

PALATKA, FLA.

- \*Green Sarah, 414 N 7th  
 Green Sarah P, 608 Kirby  
 \*Green Tillman (Betsy), lab, 716 Madison  
 \*Green Walter (Pearl), N 10th  
 \*Green, W H, butcher, b 623 Oak  
 \*Green Will, lab, 504 N 10th  
 \*Greenlee Estell D, tchr, 924 Reid  
 Gregg Geo W (Mary), b 209 S 4th  
 \*Grice Isaac (Emma), painter, 521 N 11th  
 \*Grice Maud, tchr, 800 N 11th  
 \*Grice Willis (Janie), painter, 800 N 11th  
 Gridley Clarence A, prof piano, 308 Main  
 Gridley Naomi (wid), 308 Main  
 \*Griffin Henry (Sallie), lab, b 116 S 9th  
 \*Griffin Jefferson (Lillie), grocer, Palatka Hts  
 \*Griffin Jno, lab, b Palatka Hts  
 \*Griffin Mamie, dom, N 15th  
 \*Griffin Wm G (Ellen), Palatka Hts  
 Griggs Wallace H, wks East Fla Savings & Trust Co,  
 b 118½ S 2d  
 Grimm Chas G (Olivia), supt Wilson Cyp Co, b 118  
 Dodge  
 \*Grimm Ernest (Essie M), baker, 918 Olive  
 \*Grimes Catherine, 811 Lemon  
 \*Grimes Henry (Rosa), hackman, 508 Madison  
 \*Grimes Richard, drymn, 506 Madison  
 Grisette Maud, dom, 1014 Main  
 Gross Albert (Kate), asst eng Wilson Cyp Co, b 512  
 Laurel  
 Gross Chilton, clk, b 111 S 1st  
 Groves Jacob H, grocer, 1003 Lemon  
 \*Guion Frenck, hackman, 919 Lemon  
 \*Guion Mamie, storekpr, 109 N 11th  
 Guinn Wm W (Susan C), b 107 S 4th  
 Guthrie Grady, chauffeur, b 209 S 4th  
 \*Guy Lucius (Mattie), wks Wilson Cyp Co, N 14th

## The Gem City Bulletin

A Paper Edited and Published by Colored  
 People, for Colored People.

This paper made its first appearance August, 1912. Its growth has been marvelous. H. A. Hagler, M. D. Potter and G. M. Ellison were its first promoters. Later H. A. Hagler severed his connection. The present company consists of M. D. Potter, Tampa, Fla., G. F. Ellison, W. T. White and Samuel Mungen, of Palatka. The Bulletin is well located and is equipped for Journalistic and Job Printing on the corner of Lemon and 8th Street, Palatka.

## The Central Pharmacy

W. T. WHITE, M. D., Proprietor

REGISTERED DRUGGISTS

723-725 Lemon St.

Phone 156

## G. B. Banks

Woodyard on G. S. & F. Ry. Between 15th and  
 16th Streets.

OAK, PINE WOOD and FENCE POSTS

**H**

- \*Hagan Alfred (Lulu), farmer, E Palatka  
 \*Hagan Capers (Cherry), eng Wilson Cyp Co, b 1023 Carr  
 Hagan Gertrude, steno, 417½ Lemon  
 Hagan Jeff D, grocer 1001 Lemon, b 108 S 10th  
 Hagan J C (Millie), grocer, 706 Lemon  
 Hagan P M (Sallie), dep U S Marshal, 417½ Lemon  
 Hagan S H (Lucy), clk Gay Bros, 509 Oak  
 Hagan Will (Nellie), wks A C L Ry, 228 N 5th  
 \*Hagler Eloise, A C Stu, Washington bet 13th and 14th  
 \*Hagler Howard A (Mattie F), supt A A I I Co, office 721 Lemon, Washington bet 13th and 14th  
 \*Hagler Wm E, student, Washington  
 Haile Alston R (Irene), com trav, 622 Emmett  
 Hailey W H, wks "Morning Post," 107 S 4th  
 \*Hale Amos, E Palatka  
 \*Hall Carrie (wid), 520 N 6th  
 \*Hall Chas (Bertha), clothes presser, W Oak  
 Hall Geo E (Malissa), wks Woodenware Co, 615  
 \*Hall Geo H (Willie), lab, N 17th  
 Hall Geo N (Mollie), Palatka Hts  
 Hall Geo W, fish dealer, b River Lemon  
 \*Hall Gertrude, Indrs, Palatka Hts  
 \*Hall Harry (Amy L), hackman, 516 N 6th  
 Hall James, E Palatka  
 \*Hall Lizzie (wid), 520 N 6th  
 Hall Marion, Palatka Hts  
 \*Hall Shelley (Bessie), lab, 310 N 10th  
 Hamm H O (Ida), bkpr W A Merryday Co, 422 River  
 Hamm Warner (Laura), sec slsmn W A Merryday Co, 520 River  
 Hammond Mrs L S (wid), 420 Reid  
 Hammontree Joseph (Lela), real estate, 119 N 4th

**L. L. TRAPP**

314 N. Seventh Street

**Oak and Pine Wood**

GOOD WOOD GOOD LOADS

REASONABLE PRICE

Phone 375

**DAISY DURANT**

918 LEMON STREET

**Restaurant      Furnished Rooms**

WE CATER TO TRANSIENT TRADE

THE BEST TO EAT THAT THE MARKET AFFORDS

**Janie T. Christopher**

822 LEMON STREET

**Artistic Dressmaking**

WE KEEP IN TOUCH WITH THE LATEST DESIGNS

CHARGES MODERATE

**Henry C. Nelson****Staple and Fancy Groceries**FRUITS, CANDIES, TOBACCO AND CIGARS  
COLD DRINKS

N. 14th Street

Palatka, Florida

- \*Hamilton Wade (Lucile), wks Woodenware Co, 506 N 11th
- \*Hamilton Warren, wks Stave Factly, 222 N 9th
- Hall Wm C (Rose), eng A C L Ry, b 512 Laurel
- Hampton C W, wks Selden Co, b 623 Oak
- Hampton F H, E Palatka
- \*Hampton Jos (Minnie), lab, 409 N 6th
- \*Hampton M, E Palatka
- Hancock Jordan, clk Palatka Cold Storage, cor Reid and 7th
- Hancock Lenord J (Viola), wks Selden Co, 815 Laurel
- Hancock Noah J (Mary), clk Price Gro, b 216 S 6th
- Hancock R J (Rosa), county tax collector, 812 Oak
- Hanley Robert H (Fannie G), Put Mach Wks, Laurel and S 2d, 223 Oak
- Hanley Robert H jr, Put Mach Wks, b 423 Oak
- Hannah Frank, lab, E Palatka
- Hanna Wm P (Mattie), E Palatka
- Hapersett Mrs Louise, Saratoga Hotel
- Harden Mrs Jessie, steno, 130 N 1st
- Hardin Smith (Nora R), P E M E C South, b 208 S 5th
- \*Hardge Jno (Missie), lab 1107 Madison
- \*Hare Effie, dom, S 14th
- \*Hare Hattie, dom, 525 Lemon
- Hare Jno H (Netta), wks Selden Co, 223 N 11th up stairs
- Harley, wks Morning Post, b 107 S 4th
- Harman Jim (Maud), slsmn Merryday Gro Co, b 114 Dodge
- \*Harper Jno, cook, 1619 Lemon
- \*Harper Laura (wid), Indrs, 804 Main
- \*Harris Amanda (wid), dom, Palatka Hts
- \*Harris Cora (wid), 320 N 9th
- \*Harris Eddie (Sallie), 514 N 10th
- \*Harris Ed (Liza), lab, Palatka Hts
- \*Harris Edith, 320 N 7th

## Isaac C. Mann & Son

ARTISTIC BLACKSMITHS

WHEELWRIGHTS HORSESHOEING

River Street

Tilghman's Mill

## Fannie L. Richards

MILLINERY

and

NOTIONS

909 Lemon Street

PALATKA, FLA.

## J. S. Griffin

GROCERIES

and

COUNTRY PRODUCE

SHORT STREET

P. O. BOX 320

PALATKA HEIGHTS

## H. A. Ancrum

WHEELWRIGHT, RUBBER TIRE MACHINERY, JOB-  
BING, HORSESHOEING, GENERAL BLACK-  
SMITHING AND REPAIRING

ALL WORK GUARANTEED

1017 LEMON ST.

- \*Harris Elija (Agnes), lab, N 11th  
 \*Harris Laura (wid), b 223 N 7th  
 \*Harris Sarah (wid), dom, W Madison  
 \*Harris Samuel (Emma), lab, 320 N 7th  
 \*Harris Thos (Ella), lab, Palatka Hts  
 \*Harris Wiley (Maria), fisherman, W Washington  
 \*Harris Wm, E Palatka  
 Harrison Jacob E (Mary B), moulder, 420 Kirby  
 Harrison J J (Elanor), wks Wilson Cyp Co, Palatka  
 Hts  
 \*Harrison Theo, carp, 615 Bronson  
 Hart L H, E Palatka  
 \*Hart Philip, wks Wilson Cyp Co, b 102 S 9th  
 Hart Wm (Nora), chief eng Seldon Co, Palatka Hts  
 Harvey Wm M (Bertha), grocer, 800 Lemon  
 Haskell E E (Alice H), county judge, 321 Oak  
 Hatch O L (Lena), farmer, E Palatka  
 \*Hathcock Joe, wks Selden Co, 11 N 10th  
 Haughton Alex M (Nellie), grocer 415 5th, 419 Olive  
 Haughton Jos H (Theodora), druggist cor Lemon  
 and 2d, 400 N 4th  
 Haughton Winifred, 419 Olive  
 \*Hawkins Jas (Elizabeth), carp, b 328 Dodge  
 Hawkins Philip H (Carrie E), wks Staunton Fdy, 708  
 Madison  
 \*Hawkins Verdell, lab, b 328 Dodge  
 Hay Mrs N L (wid), E Palatka  
 Hay Robert, lab, E Palatka  
 Hay R E, Browning Lbr Co, E Palatka  
 Hay T T, E Palatka  
 \*Haynes Chas (Julia), wks Wilson Cyp Co, 12 S 17th  
 \*Haynes Dock (Lelia), wks Wilson Cyp Co, W  
 Madison  
 \*Hays Columbus (Alice), wks Davis & Son, 200 N  
 10th  
 Hays J J, wks Putnam House  
 \*Haywood Gabriel, W Madison  
 Hayworth Frank (Lizzie) paper hanger and decora-  
 tor, 112 Main

WHEN YOU WANT WOOD ORDER FROM

**R. L. Lee**

AND YOUR ORDER WILL RECEIVE  
 PROMPT ATTENTION.

THOROUGHLY SEASONED OAK, PINE  
 AND HARD WOOD CUT TO LENGTHS.

FULL MEASURE AND GOOD QUALITY  
 NO ORDER TOO LARGE

Mill on G., S. & F. Railroad

**U. S. QUICK**

DEALER IN

STAPLE AND FANCY GROCERIES

Poultry and Country Produce

218 N. 10th Street

PALATKA, FLA.

**D. A. BELTON**

Dealer in

FRUITS, CONFECTIONS, TOBACCO,  
 CIGARS, CIGARETTES, ETC.

Quick Lunch Department in Connection  
 Corner Main and Eleventh Sts.

PALATKA, FLA.



\*Hazzard Eliza (wid), Washington  
 Hearn Eliza (wid), b 629 Hawkins  
 Hearn Martin T (Dollie C), agt Standard Oil Co, 629  
 Hawkins  
 \*Heartfield Andrew, lab, 511 N 12th  
 \*Heath Elder, wks Wil on Cyp Co, 707 Emmett  
 Hedick A M (Frances), dentist, 310 N 3d  
 Hedrich Stephen (Belle), farmer, E Palatka  
 Hedrick Geo, farmer, E Palatka  
 Hedrick Jessie, E Palatka  
 Hedrick Phoebe, E Palatka  
 Heini Anton (Emma), grocer, Palatka Hts  
 Heini Catherine, steno Ford Sales Co, b Palatka Hts  
 Helms Jno A (Jessie), E Palatka  
 \*Hemmingway Ed (Lizzie), Palatka Hts  
 Henderson Alton, wks Selden Co, 1316 Lemon  
 \*Henderson Horace, lab, 471 N 10th  
 \*Henderson Marjorie, student, 471 N 10th  
 \*Henderson Si (Ida), lab, 471 N 10th  
 \*Hendrix Walter, lab, 620 Reid  
 \*Henry Annie, S 16th  
 \*Henry Dorothy, Indrs, S 16th  
 Hessler Elmer, E Palatka  
 \*Hester Napoleon B, dentist 725 Lemon, b 219 N 7th  
 Hickenlooper J H (Idella), slsmn Ernest Co, 312  
 River  
 \*Hicks B (Hannah), lab, b Washington  
 \*Hicks Levy (Ida), lab, Palatka Hts  
 \*Hicks William (Mattie), lab, Palatka Hts  
 Higginbotham W H, farmer, E Palatka  
 Higgins Mrs Elizabeth, clk Cochrane Co, b Hart Flats  
 S 1st  
 Higgins Fred D (Goldie E), slsmn New South Farm  
 & Home Co, 122 Dodge  
 \*Higgins Mose, E Palatka  
 Higgins Thos R (Emma C), editor New Florida, 208  
 N 6th  
 Hightower W E (Evaline), farmer, E Palatka  
 Hill E A, wks Selden Co, 210 S 1st

## Benjamin Mitchell & Wife

**CHOICE GROCERIES  
 and COUNTRY PRODUCE**

Stores: { North 14th Street, corner Olive; and  
 108 South 13th Street

**YOUR PATRONAGE SOLICITED**

## SAMUEL MUNGEN

**LUNCHES, COLD DRINKS, CIGARS AND TOBACCO  
 FRUITS AND CANDIES**

211 North 11th Street                      Opposite Union Depot  
 PALATKA

**Dyeing, Pressing and Renovating  
 Ladies' and Gents' Suits Made to Order**  
**PANAMA, STRAW AND FELT HATS CLEANED AND  
 REBLOKED**

All Work Guaranteed                      Telephone 130

## S. DURHAM

409 Lemon St., opposite Court House, PALATKA, FLA.

- \*Hill Frank (Sophia), wks Wilson Cyp Co, 108 N 10th  
 \*Hill Fred, lab, N 14th  
 \*Hill Geo (Laura), lab, N 13th  
 \*Hill Jas H (Janie), wks Selden Co, N 14th  
 \*Hill Sarah (wid), 622 Madison  
 Hilburn Samuel J (Jessie A), lawyer Hilburn & Merryday, 510 N 3d  
 Hilliard J Walter, ins agt, 421 N 3d  
 \*Hilson Jno F (Alice), waiter Putnam House, 710 Main  
 \*Hines T J, R M S, 105 S 14th  
 Hines William Leroy (Helen), wks Wilson Cyp Co, Palatka Hts  
 \*Hippard Daniel (Mary), grocer, Olive  
 Hobbs C E, lineman Sou Bell Tel Co, b 316 Kirkland  
 Hodge Charles, baggage master Union Depot, b 201 S 6th  
 Hodge Henry G (Reid & Hodge Seedmen), b 620 Laurel  
 Hodge Henry S (Alice M), shipping clk W A Merryday Co, 620 Laurel  
 \*Hodge R R, E Palatka  
 Hodge Reginald M, clk Tilghman Hdw Co, 620 Laurel  
 Hodge Thos A, 620 Laurel  
 \*Hogans N, wks Wilson Cyp Co, 613 Main rear  
 Hogarth Zena, dom, 714 Olive  
 Holcomb Ernest E (Zoe), flagman G S & F Ry, 506 Kirby  
 Holcomb Jane (wid), 506 Kirby  
 Holcomb Mabel, tchr, 506 Kirby  
 Holden Hector, clk, 400 N 3d  
 Holden Inez, steno Hilburn & Merryday, 400 N 3d  
 Holden Myrtle K, clk P O, 400 N 3d  
 Holden Tom (Amelia), agt sewing machs, 400 N 3d  
 Holden Tom E, druggist, 400 N 3d  
 \*Holloway Walter (Lizzie), lab, N 11th  
 \*Holly Minnie, dom, W Washington

## H. G. FLOYD, M. D.

Physician and Surgeon

812 LEMON ST.      PHONE 293

## Dr. Hood M. Mills, Oph. D.

Registered Optometrist Under Laws  
of Florida

EYESIGHT SPECIALIST

Offices 525 Lemon Street

PALATKA - - - FLORIDA

Office Hours: 8:00 a. m. to 12:30 p. m., 1:30 to 5:30 p. m.

Phones: Office 156      Residence 330

## Dr. N. B. HESTER

PAINLESS DENTIST

Office with Dr. W. T. White

725 Lemon Street

PALATKA, FLA.

Holmes Ethel, dom, 800 Bronson  
 \*Holmes Elbert T (Margaret), fruit store, 809 Reid  
 \*Holmes G (Carrie); storekpr, N 17th  
 \*Holmes Lucy (wid), Indrs, N 13th  
 \*Holmes Rena (wid), Indrs, W Washington  
 Holst Pierre N (Clifford), fertilizers, 501 N 3d  
 \*Holt Walker A, lab, b S 11th  
 \*Holton Collins H (Ida), lab, N 11th  
 \*Holton Danl (Nettie), lab, N 11th  
 \*Holton Herbert, wks Selden Co, N 11th  
 Honsby Harris, lab, 1204 Olive  
 \*Hope Malissa, restr, 108 N 9th  
 \*Houston Jno (Malissa), lab, N 14th  
 \*Houston Henry, lab, W Bronson  
 \*Houston Rev Moses, 1116 Oliver rear  
 \*Howard Danl E (Mamie), carp, 717 Madison  
 Howard Jno (Carrie), carp, 12 N 12th  
 Howard Mrs Millie, 120 N 3d  
 \*Howard Thos, painter, W Madison  
 Howe Eizabeth W, librarian Pub Library, b 513  
 Emmett  
 Howell David (Nancy), 417 N 4th  
 Howell Jos (Carrie), wks Wilson Cyp Co, River, Pa-  
 latka Hts  
 Howell Rosa, dom, 920 Olive  
 Howell Richard D (Elizabeth), Howell Theatre, 215  
 S 4th  
 Hoyt Martha, 200 S 4th  
 Hubbard Helen, steno N S F & H Co, 129 Kirkland  
 Hudler Cornelia (wid), 613 Kirby  
 Hudson C J, clk Stephens Gro, 625 Kirby  
 \*Hudson Estelle, student, Palatka Hts  
 \*Hudson Freeman, wks Ice Facy, 902 Reid  
 Hudson Manning (Ivy), Palatka Hts  
 \*Hudson Nick (Diana), wks Ice Factory, 902 Reid  
 Hudson Thos E (Mary), wks Wilson Cyp Co, 625  
 Kirby  
 \*Hughes Lizzie, cook, 600 N 6th

Hummel Geo S (Jessie C), bkpr Palatka Gas Light  
 & Fuel Co, 416 Oak  
 Hummel Marie E, student, 416 Oak  
 \*Humphrey Midas, carp, 919 Main  
 Hunter Ada, steno, 615 Hawkins  
 \*Hunter Alma, dom, 1016 Bronson  
 \*Hunter Chas, fisherman, Washington  
 \*Hunter Chas, wks Wright's pool room 1007 Lemon,  
 b Eagle  
 \*Hunter Curtis (Martha), wks Wilson Cyp Co, 1016  
 Bronson  
 \*Hunter Danl (Luella), lab, 1019 Dunham  
 \*Hunter Jno (Pearl), wks Wilson Cypress Co, Oak  
 near 18th  
 \*Hunter Robert (Jane), wks Wilson Cyp Co, 524  
 N 10th  
 \*Hunter Sam, 714 Reid  
 \*Hunter Willie (Hattie), waiter Putnam House, 704  
 Bronson  
 \*Hunter Will, lab, 217 N 11th  
 Hutchins Geo W (Reporter Daily Item), b 209 S 4th  
 Hutchins Saml R (Minnie E), 620 Kirby  
 Hutchinson Albion K, 414 Olive  
 Hutchinson Alice, piano tchr, 414 Olive  
 Hutchinson Claude, lab, b 122 Kirkland  
 \*Hutchinson F L, lab, b 117 S 10th  
 Hutchinson Henry (Mary W), clk county court, 414  
 Olive  
 Hutchinson Henry jr (Beatrice), dep clk of court,  
 310 Reid  
 \*Hutchinson Joshua (Silvia A), wks Wilson Cyp Co,  
 N 14th  
 Hutchinson M L (Cornelia), lab, b 122 Kirkland  
 \*Hutchinson Rufus, lab, N 13th  
 Hyers Thelma; student, b 505 Kirby  
 Hyers Thos M (Lillie J), eng A C L Ry, b 505 Kirby

**I**

Indian River Fish Co, 908½ Lemon  
 \*Ingrahm Sanders (Pearl), wks Wilson Cyp Co, 908  
 Madison  
 Ireland Jessie C (wid), 621 Hawkins  
 Ireland Mary C, 621 Hawkins  
 Ireland Robt E, city fireman, 621 Hawkins  
 \*Ivey Mack, sawyer 311 N 7th

**J**

\*Jackson Andrew, 1621 Lemon  
 Jackson Arthur (Maria), wks Ice Factly, 1313 Lemon  
 \*Jackson David, lab, N 14th  
 Jackson Eugene C (Celeste), clk Clyde Line, 221 S  
 5th  
 \*Jackson Geo, lab, N 14th  
 \*Jackson Isaiah (Gertrude), lab, 500 N 10th  
 \*Jackson J C Rev (Martha), E Palatka  
 \*Jackson Luvenia (wid), Indrs, 911 Main  
 Jackson L F, druggist Ackerman & Stewart Co, b 609  
 Oak  
 Jackson McDonald D (Texas), Selden Co, b 1405  
 Carr  
 \*Jackson Mattie (wid), Indrs, W Bronson  
 \*Jackson Peter (Letha), hackman, Washington  
 \*Jackson Saml, clothes presser, 523 N 9th  
 \*Jackson Saml, lab, N 17th  
 \*Jackson Sarah, cook, 200 S 4th  
 \*Jackson Stonewall, painter, 413 Main  
 \*Jackson Thos (Jennie), hackman, 410 N 5th  
 \*Jackson Thos J (Lena), watchman Veneer Wks, 513  
 N 9th  
 Jackson William (Daisy), wks Wilson Cyp Co, b 102  
 S 9th  
 Jacobson Isadore, Saratoga Hotel  
 Jacobson Leo (Lottie), dry goods 209-211 Lemon,  
 300 N 3d  
 Jacobson Pauline W, 300 N 3d

Jacobson Ralph, student, 300 N 3d  
 \*James, Beula, student, 518 N 9th  
 James David (Nellie B), b 212 S 5th  
 \*James Joe (Fannie), wks Melton Mill, 319 N 11th  
 \*James Jessie (wid), Indrs, 720 Bronson  
 \*James Jimmy (Bertha), wks Wilson Cyp Co, W Oak  
 \*James Lillie, dom, 517 Lemon  
 James Robt (Josephine), James Cafe Lemon St, 208  
 Main  
 \*James R S (Epsy), lab, 700 Olive  
 \*James Samuel (Bertha), wks Wilson Cyp Co, 6 Pis-  
 tol al  
 \*James V, shoemkr 903 Lemon, 510 Main  
 \*Jamison Herman, lab, 600 N 9th  
 Jamison Jesse (Georgia), 109½ 2d  
 \*Jamison Saml, cook, 320 N 7th  
 Jaques C F, painter, 30 N 15th  
 Jarrett B E (Katherine), abstractor, 412 Reid  
 Jarrett C C, bkpr Put Natl Bank, 412 Reid  
 \*Jefferson Dave, fireman Melton Mill, 619 Bronson  
 \*Jefferson Jno (Mittie), wks Melton Mill 714 Bronson  
 \*Jefferson Nettie, student, 608 N 11th  
 \*Jefferson David (Nora), lab, 117 N 10th  
 Jeffords Edith, dressmkr, b 30 N 15th  
 Jemison Elijah (Penny), wks A C L, 315 N 11th  
 \*Jennison Clemmie (Hattie), lab, 219 N 9th  
 Jenkins Chas J (Artimesia), mach Staunton Mach  
 Shop, S 13th  
 Jenkins Emily J (wid), S 13th  
 Jenkins Dr F E (Jean), Hickman-Kennerly bldg, res  
 La Estancia, E Palatka  
 \*Jenkins Geo, wks A C L, Palatka Hts  
 \*Jenkins Jesse, hackman, b 1100 Oak  
 \*Jenkins Madison (Janie), Fearnside Clo Co, 417 N  
 6th  
 \*Jenkins Mary (wid), E Palatka  
 \*Jenkins Rev Massey (Emma), 1116 Olive upstairs  
 Jennings Mary F (wid), b 110 S 4th

- \*Jenkins Saml (Sylvia), lab, 1100 Oak
- \*Jenkins Wm (Emma), wks A C L, Olive and 14th
- \*Jenkins Wm (Bertie), wks A C L, Palatka Hts
- Jensen Nels, C M D Rich & Co, b 211 N 5th
- Jeter Jno E, ydmstr, b 819 Laurel
- Jeter W N (Eva), atty office 119 52d, b 121 S 3d
- \*Johnson Aburn, wks Veneer Factory, 469 N 10th
- \*Johnson Alexander, tailor, 822 Lemon
- \*Johnson Alice, dom, 108 N 10th
- \*Johnson Alice, dom, N 13th
- \*Johnson Alonza W, barber 217 N 11th, b 919 Reid
- Johnson Mrs Annie (wid), bdg hse, 623 Oak
- Johnson Arthur (Sarah), trav slsmn, 121 Kirkland
- \*Johnson Arthur J (Mary L), fisherman, 122 S 9th
- \*Johnson Barton (Rosa), lab, 108 10th
- \*Johnson Ben (Frances), lab, Forward
- \*Johnson Chas, barber 902 Lemon, b Main and 10th
- \*Johnson Dave, brkmn A C L, b Lemon nr 13th
- \*Johnson Dan S (Hattie), lab, Palatka Hts
- \*Johnson Della (wid), 420 N 9th
- \*Johnson Emerson, E Palatka
- \*Johnson Emmerson, lab, 1020 Olive
- \*Johnson E J (Bell), farm hand, E Palatka
- Johnson E W, baggage mstr Union Depot, b 520  
Lemon
- Johnson Frances (wid), b 315 Oak
- \*Johnson Geo Rev (Emma), retired, 1023 Bronson
- Johnson George, wks Bucket Factory, 600 N 7th
- Johnson Georgia, tchr, b 315 Oak
- Johnson Herman, mgr Anderson Gro Co Lemon st,  
b 214 S 4th
- \*Johnson Henry (Rosa), night watchman Bucket  
Factory, 520 N 7th
- \*Johnson Jake (Hattie), wks Wilson Cyp Co, 600  
N 7th
- \*Johnson Jim, (Mattie), tmstr, Bronson st
- \*Johnson Jas (Marie), lab, E Palatka
- \*Johnson John (Anna), Palatka Hts

- \*Johnson Johnnie, wks Dr Welch, 616 N 7th
- \*Johnson Johnnie, serv, 121 Madison
- \*Johnson J D, lab, 1019 Reid
- \*Johnson J S (Amy), carp, 111 S 10th
- \*Johnson Julia, lab, Forward
- \*Johnson J W (Marie), carp, E Palatka
- \*Johnson Laura (wid), 919 Reid
- \*Johnson Louisa, cook, 1107 Carr
- \*Johnson L J, wks Selden Cyp Door Co, 1020 Olive
- Johnson M E (Elsie), Moonstone
- \*Johnson Rebecca (wid), serv, N 16th
- \*Johnson Renna, dom, N 14th
- \*Johnson Robt (Katie), driver Walton Stables, 417 N  
7th
- Johnson Robert F (Carrie C), grocer, 821-823 Lemon
- \*Johnson Rosa (wid), 617 Main
- \*Johnson Rosa, hskpr, 1020 Olive
- \*Johnson Sam, wks Wilson Cyp Co, 719 Lemon
- \*Johnson Simon J (Sallie), wks Selden Cyp Door Co,  
Palatka Hts
- \*Johnson Susan, dom, N 15th
- Johnson Susie, Palatka Hts
- Johnson S W, clk Anderson Gro Co, b 214 S 4th
- \*Johnson Virginia (wid), ldg h, 323 N 11th
- \*Johnson Virginia, serv, 121 Madison
- \*Johnson Wilber (Mary), wks Wilson Cyp Co, 721  
Madison
- \*Johnson William (Alice), lab, 1018 Olive
- \*Johnson Wm (Mary), wks Whitehall Mkt, 520 Lem-  
on
- \*Johnson Willie, student, 420 N 9th
- Johnson W T, furniture, 705 Lemon
- Johnson Charley, plasterer, 300 1st
- \*Johnson W A (Kate), lunch rm, 207 N 11th
- \*Jones Albert, lab, W Madison
- \*Jones Alfred L, lab, 613 Main
- \*Jones Alice, 1012 Reid
- \*Jones Anderson (Grace), lab, Ocean

\*Jones Beatrice (wid), dom, Olive st  
 \*Jones Curtis (Alice), lab, 110 N 10th  
 \*Jones Curtis, wks Wilson Cyp Co, 108 N 10th  
 Jones Duggar, lab, b 221 S 6th  
 \*Jones Georgia, Indrs, 419 N 8th  
 \*Jones Hattie, cook, 223 N 7th  
 \*Jones Henry, E Palatka  
 \*Jones Henry J J, wks Wilson Cyp Co, 707 Emmett  
 \*Jones Jas, blksmith 440 Oak, b 419 Oak  
 \*Jones Jas (Tempa), lab, 915 Main  
 \*Jones Jesse (Bertha), wks Wooden Ware Co, W  
 Madison  
 \*Jones Jim (Sue), wks Wilson Cyp Co, Palatka Hts  
 \*Jones Leroy (Mattie), lab, Palatka Hts  
 \*Jones Louisa (wid), 411 N 6th  
 \*Jones Amanda, Indrs, 605 N 10th  
 Jones Moses (Mabel), swtchmn A C L, N 16th  
 Jones Herman M, lab, Palatka Hts  
 \*Jones Ross, wks Selden Co, W Madison  
 Jones Mrs Safrona M (wid), 421½ Lemon  
 \*Jones Sam, lab, 613 Main rr  
 Jones Sarah, dressmkr, b 419 Oak  
 \*Jones Silas, lab, 524 N 8th  
 Jones Thos J (Susan), painter, 124 Laurel  
 Jones Wm, b 419 Oak  
 \*Jones Wm, wks Wilson Cyp Co, 719 Lemon  
 \*Jones Will, lab, 405 Main  
 \*Jordon Fletcher, wks Wilson Cyp Co, 605 N 9th  
 \*Jordon Nelson, lab, Palatka Hts  
 \*Joseph Annie, 200 S 3d  
 Joseph Harris L (Henrietta), New York Store 311  
 Lemon, 300 N 3d  
 Joyner John (Avris), stmbt capt, 311 Emmett

## K

Kalbfield Louis (Helen), 110-112 Lemon  
 Kalbfield's Adv Service, 110-112 Lemon  
 Kalbfield Grand Theatre, 110-112 Lemon

\*Kanidy Maggie, 223 N 7th  
 Kanner Morris (Esther), dry goods and clothing 225-  
 227 Lemon, b 220 S 4th  
 Kates Wm E E (Elizabeth J), cabtmkr, Palatka Hts  
 Kazazes Jas, Busy Bee Restaurant, r Arlington Hotel  
 \*Keenheel Jas (Willie May), wks Wilson Cyp Co,  
 502 N 8th  
 Keller H J, E Palatka  
 \*Keller Andrew (Florence), wks Wilson Cyp Co,  
 Palatka Hts  
 \*Kelly Ada, 516 N 12th  
 Kendall Adin M, wks Bucket Factory, b 212 S 5th  
 \*Kennedy Doyle E (Mary J), wks Ice Fcty, 608  
 Bronson  
 Kennedy Henry E, shp clk, b 124 Hotel  
 Kennerly Hdwe Co, 118-120 Lemon  
 Kennerly Clarence (Effie), 219 N 3rd  
 Kennerly Joseph S (Leila), Kennerly Hdwe Co, 228  
 N 2d  
 Kennerly Maud, 228 N 2d  
 Kennerly R L, county sheriff, cor Reid and 7th  
 Kennerly Seed Store, 116 Lemon  
 Kent Emma P (wid), b 321 Oak  
 Kersey Irby, clk, b 623 Oak  
 \*Kilpatrick Arthur (Lottie), lab, 801 Washington  
 \*Kindrick Henry (Isabella), wks Wilson Cyp Co, 1010  
 Olive  
 King Jas L Brooklyn Land Co, 107 N 4th  
 \*King Ervin (Anna), lab, N 13th  
 \*King Wm, lab, N 13th  
 King W A, with Brooklyn Ld Co, 1024 Lemon  
 King W D, wks Ind Riv Fish Co, 908½ Lemon  
 \*Kirkland Fannie (wid), Indrs, Washington  
 \*Kirkland John, lab, 12 Pistol al  
 \*Kirkland Marian, Indrs, Washington  
 \*Kirkland Moses (Jennie), waiter Putnam House 808  
 Main  
 Kirby D M (C G), Palatka Hts

\*Kitchen Jas (Jane), wks F E C Ry, E Palatka  
 \*Kitchen P K (Janey), sect hd, E Palatka  
 \*Kittle Lee (Ella), wks Wilson Cyp Co, 1016 Olive  
 \*Kittles Hattie, Indrs, 121 N 11th  
 \*Kittles Louisa (wid), Indrs, 121 N 11th  
 \*Kittles Phoebe (wid), Indrs, 463 N 10th  
 Knight & Dorn R E & Ins, 312 Lemon  
 Knight T J, Knight & Dorn, b 1213 Reid  
 Knight H H, clk, b 623 Oak  
 Knight Mrs Lillian, 502 N 3d  
 Knighton Daniel H (Ella), car inspr, 800 Oak  
 \*Knights Alfred (Mary), wks Wilson Cyp Co, Forward  
 \*Knights Ellen, 6 Pistol al  
 \*Knights John (Lizzie), lab, 710 Reid  
 Knowles Ely (Ida), lab, 223 N 11th  
 Knowles Evelyn, b 118 Hotel  
 Knowles John (Eva), county bridge tndr, b 118 Hotel  
 Knowles W T (Lue Piney), bridge tndr, Bridge  
 Kortas Alice 619 Lemon  
 Kortas Grocery Co, 419 Lemon  
 Kortas George, Kortas Gro Co, 619 Lemon  
 Kortas Naiff, Palatka Produce Co, 619 Lemon  
 Kolloster Herman H, carp, Palatka Hts  
 Kukowsky Moses (Ida), genl mdse, E Palatka  
 Kulp Thos Leroy (Marian), wks Rays, b 219 N 3d  
 Kupperbusch Edith, 109 S 3d  
 Kupperbusch Charles sr (Hannah), propr Kupperbusch Hotel, 109 S 3d  
 Kupperbusch Charles jr (Mary Lou), supt Wooden Ware Co, Palatka Hts  
 Kwitchoff Lewis J (Ella A), mach, E Palatka  
 Kyler Lummie, student, 1011 Main

## L

Lacher Jacob (Minnie), moulder, Palatka Hts  
 Lackore Mrs Mary (wid), 223 Madison  
 Lagerstrom Chas A (Blanch Mae), house boat "Wanderer"

\*Lagree Ella, dom, 915 Main  
 Laird Geo B, b 316 Kirkland  
 Lamon Elizabeth (wid), 520 Kirby  
 \*Lamon Jas (Louise), wks Bucket Factory, 1112 Olive  
 Lamon Morris D (Nettie), clk Yelverton Furn Co, 520 Kirby  
 Lancaster A C, (Mary), carp, Palatka Hts  
 Lancaster Edgar T (Nellie M), hardware 421 Lemon, h 213 N 6th  
 Land Clara (wid), dressmkr, 423 Bronson  
 Land Geo W, prof Bus Col, 423 Bronson  
 Lane Davis W, student, 216 N 2d  
 Lane John D, cond S A L, 216 N 2d  
 \*Lane William (Lela), lab, Eagle  
 \*Lang Daniel (Mary), wks Wilson Cyp Co, 905 N 11th  
 \*Lang Sarah (wid), Indrs, 908 Oak  
 Lansing George W (Catherine), 500 Emmett  
 Lansing Mark H (Mary), b 500 Emmett  
 Laplante J D Rev, pastor St Monica Church  
 Larkin Jasper, wks Wilson Cyp Co, Palatka Hts  
 Larson Andrew, light tndr, 412 N 6th  
 Latham Earl F, b 316 Kirkland  
 \*Latimer Lula (wid), Indrs, 606 Madison  
 \*Lawson Frank lab, 516 N 12th  
 Leach Alfred M (Mary), eng Elec Light Co, 611 Emmett  
 \*Leak Hattie, Indrs, 219 N 9th  
 Lechleitner Barbara (wid), S 13th  
 Lecks Herman F (Lena), bkpr Wilson Cyp Co, 622 Emmett  
 \*Lee Alexander (Sarah), lab, Wilson Cypress Co, 320 Morris  
 \*Lee Carolina, gardener, Palatka Hts  
 \*Lee Clara (wid), brdg house, 814 Reid  
 \*Lee Eugene, bell boy, 814 Reid  
 \*Lee Fletcher, porter, 814 Reid



- \*Lee Henry H, lab, 814 Reid
- \*Lee Isaac (Rosinna), wks Wilson Cyp Co, 912 Reid
- \*Lee Jerry (Hester), wks Wilson Cyp Co, N 15th
- \*Lee Mary, cook, 320 Morris
- \*Lee Nelson (Louisa), 14 S 17th
- \*Lee R L (Salina), wood yd, 600 N 6th
- \*Lee Willie May, serv 119 N 11th
- Le Hardy Blanche, student, 515 Oak
- Le Hardy Bessie, tchr, 515 Oak
- Le Hardy C A (Amelia), surveyor, 515 Oak
- Le Hardy Joseph, mach, 519 Oak
- Le Hardy Julius, clk 519 Oak
- Leib Ida B, Saratoga Hotel
- \*Lemons Calvin (Amanda), lab, Palatka Hts
- Leonardy Edna, clk, 601 Lemon
- Leonardy Geo (Cora), liv and sale stable 515 Lemon,  
b 601 Lemon
- \*Lessane J M, carp, Palatka Hts
- Leverett A G, (Daisy), sawfiler Browning Mill, 220  
Madison
- \*Lewis Henrietta (wid), 1003 Main
- \*Lewis Louisa, Indrs, 708 Reid
- \*Lewis Mamie (wid), Indrs, 217 N 11th
- \*Lewis Phineas (Maggie), shoemkr, 910 Lemon
- Lewis Solomon G (Hannie E), jeweler Opera House  
Blk, 304 Main
- Lewis Theodore (Essie), wks Morning Post, 613 Kir-  
by
- \*Lewellen Esther (wid), Indrs, 1017 Madison
- Lindsey Ralph, printer Morning Post, 1024 Lemon
- \*Little Annie, Indrs, 219 N 9th
- \*Little Jas (Bessie), wks Woodenware Factory 219  
N 9th
- \*Little Jim (Julia), farmer, Orange Mills
- \*Littles Ed, lab, 712 Bronson
- Lively Fred, 514 Lemon
- Livingston C M (Etta J), city police, 109½ S 2d
- \*Livingston Henry (Mamie), 1011 Lemon

- Livingston Thos O (Frances), cond O N R R, b S 11
- Livingston T R (Sarah), 310 Lemon, h 318 Reid
- \*Livingston Washington L (Gertrude), N 14th
- \*Lockett Irene, dom, 111 S 10th
- \*Lockett Lonnie (Ida), wks Merryday Gro Co, 714  
Main
- \*Lockhart Arthur, wks Woodenware Co, 800 Main
- \*Lockhart Martha, Indrs, 800 Main
- \*Logan Mary (wid), Indrs, 819 Main
- Logan Ruby, tchr, 819 Reid
- Long Katie, 508 N 4th
- Loomis Chas H (Elizabeth), lab, 212 Laurel
- Loomis Elton (Ada), mach, 518 Kirby
- Louden Arthur, b 212 S 5th
- \*Love Nancy (wid), Palatka Hts
- \*Lowe John (Emma), tie cutter, 504 N 10th
- Loyd John (Willie), carp, 1319 Carr
- \*Loyd John H (Lizzie), furn rms, 115 N 11th
- Lucas Adeline (wid), Palatka Hts
- Lucas Capt J E (Lavinia M), brdg contr, 500 River
- Lucas Kate L, milliner, b 110 S 4th
- \*Lucas Mariah (wid), Indrs, 518 Madison
- \*Lucas Solomon, fireman G S & F Ry, 420 N 7th
- \*Lynch Mack (Sarah), Ry fireman, 418 N 5th
- \*Lynch Sarah, 420 N 5th
- \*Lynch Vina, 418 N 5th
- \*Lynn Noah (Fannie), lab G S & F Ry, 613 Main
- Lyon Blanche, Palatka Hts
- Lyons Mrs A I, Beauty Parlors, 110 N 3d
- \*Lyons Dellie, serv, b 112 S 13th
- \*Lyons Frasier C (Lula), lunch stand, 111 N 10th
- Lyons Henry (Iva), city gardener, b 122 Hotel
- Lyon Sam L (Sarah), mach, Palatka Hts

## M

- \*Mack Arthur (Eliza), lab, 907 Bronson
- \*Mack Georgie, Indrs, 508 Main
- \*Mack Henry, Browning Lbr Co, E Palatka
- \*Mack Nora, 117 N 10th

Mackillop Robt, Palatka Hts  
 \*Macmillan Jane (wid), 519 Madison  
 \*Macon Henry (Fannie), wks Wilson Cyp Co, Palatka Hts  
 Madison Erick (Lillian), sign painter, 218 N 4th  
 \*Madison Rev J E, 910 Lemon  
 \*Maddox Hattie, Indrs, b 908 Oak  
 \*Maddox Moses, wks A C L Ry, Lemon nr 13th  
 Maines Rufus A, mgr McCrory's 5 & 10c Store, b 113 S 3d  
 \*Malachi Elijah (Rebecca), hackman, 1007 Main  
 \*Malachi Simon P (Henrietta), wks Wilson Cyp Co, 118 N 10th  
 Maloy Amanda, hskpr, cor Carr and 10th  
 \*Maloy Bertha, ins agt, b 417 N 7th  
 \*Maloy Geo jr (Carrie), 521 Madison  
 \*Malloy Geo W (Amanda), carp, S 10th  
 \*Malloy Geo W, lab, b Foward  
 \*Malone Samuel, cigarmkr, 614 Reid  
 Mann Edna D, tchr of voice, 408 Madison  
 Mann Edward (Edna), agriculturist, 408 Madison  
 \*Mann Rev Isaac (Lula C), S 11th  
 \*Mann Isaac C & Son, blksmiths, River  
 Mann R E Lee (Bernice M), mgr Palatka Ice Co, 206 N 6th  
 Manolios Peter, Busy Bee Restr, b Arlington Hotel  
 \*Mann Rudolph C, blksmith, b S 11th  
 \*Mapp Wm (Alaine), janitor, 918 Oak  
 \*Marchant Wm (Matilda), lab A C L Ry, Washington  
 Markey Oliver B, Merryday Gro Co, b 516 N 4th  
 Markey Perry O (Mary K), Merryday Gro Co, 516 N 4th  
 Markey Wm, Merryday Gro Co, b 210 S 1st  
 \*Marshall, Addie (wid), dressmkr, 211 N 9th  
 \*Marshall Edith (wid), Indrs, 706 Reid  
 Marshall Edna, 225 N 5th  
 Marshall Jno E, atty, 225 N 5th

Marshall Wm N (May E), clk Fearnside Clo Co, 200 N 6th  
 \*Martin Edward (Emma), wks Wilson Cyp Co, 610 N 7th  
 \*Martin Rev A J (Lithand), N 11th  
 \*Martin Lewis (Mary), lab, Wilson Cyp Co, S 11th  
 Martin Marvin H (Fay E), tckt agt A C L Ry, 117 S 3d  
 Marvick Mary C (wid), 524 Emmett  
 Marvin Annie E (wid), 210 N 2d  
 Marvin Constantine B, electr, 210 N 2d  
 Marvin Geo L, wks Selden Co, 210 N 2d  
 Marvin Joseph (Bessie), wks Davis Tank Fcty, 210 N 2d  
 \*Marzych Josh H, lab, 405 Main  
 Mason Milledge, wks J L Burt, 818 Lemon  
 \*Massenburg Decita, student, 410 N 7th  
 \*Massenburg Garrett (Amanda), 410 N 7th  
 \*Massey Thos, wks Porter Bros Mill, b 108 N 10th  
 Mathews A D (Nellie), lab, Palatka Hts  
 \*Mathews Hubert (Emma), wks Wilson Cyp Co, 1012 Olive  
 Mathews John W (Frances E), grocer 323 N 7th, b 906 Carr  
 Mathews Levi (Annie), lab, S 14th  
 \*Mathews Leroy, 813 Lemon  
 \*Mathews Miles (Emma), lab G S & F Ry, 506 Dunham  
 \*Mathews Walter C (Oseola), tailor 716 Lemon, b 609 N 9th  
 \*Maynor Eddie (Nannie), hackman, b W Oak  
 Mays W M, E Palatka  
 Melson Frank (Pauline), fotogr, 109½ S 2d  
 Melton Berry (Essie), wks Selden Co, 815 Laurel  
 Melton Charlton E (Mary A), supt Melton's Mill, 618 Emmett  
 Melville Frank J (Annie), retired, 512 N 5th  
 \*Mercer Allen, wks O N Ry, 1110 Dunham

Merrill Fred T (Dorothy), bkpr Loper Bailey Co,  
400 N 4th  
Merrill T B (Genevieve H), insurance, 406 Bronson  
Merriam W P, (Grace), asst supt Wilson Cyp Co,  
618 River  
\*Merricks Horace (Hattie), wks Wilson Cyp Co, N  
16th  
\*Merritt Ebstein, wks Wilson Cyp Co, 469 N 10th  
Merryday Adelaide (wid), tchr, 416 Reid  
Merryday Ellene, b 200 S 6th  
Merryday Harold E, atty, b 200 S 6th  
Merryday Grocery Co, 2d and Laurel  
Merryday W A, pres W A Merryday Co  
Merryday Co W A, hay, grain etc, 205 N 1st  
Merwin Chas, real estate, 512 Lemon  
Merwin Clarence, chauffeur, 512 Lemon  
Merwin David K (Millie), retired, b 504 Kirby  
Merwin Della, b 504 Kirby  
Merwin Henry (Estella), 512 Lemon  
Merwin Inez, 513 Kirby  
Merwin Jay C, plmbr, 513 Kirby  
Merwin Henry C (Effie A), plmbr, 513 Kirby  
Merwin William, chauffeur, 512 Lemon  
Mesmer C H (Florence), 224 1st  
Michael H, E Palatka  
\*Mickins Nora (wid), Indrs, 704 Reid  
\*Middleton Elijah, Bucket Factory, 508 N 6th rr  
\*Mikel Charles, barber, 614 Reid  
\*Miles Elijah (Hattie), wks Wilson Cyp Co, N 13th  
\*Mills Benj (Annie), hackman, 117 N 9th  
\*Mills Hood A, optician 525 Lemon  
Mills Wm A (Annie G), wks Selden Co, 620 Kirby  
Miller Caroline L (wid), b 212 S 5th  
Miller Herbert A, auto service, 822 Oak  
Miller Henry L (Nannie), auto service, 822 Oak  
Miller John F, Palatka Hts  
\*Miller Joseph, tailor, 1400 Lemon  
Miller Lillie T, b 822 Oak

Miller Marian A, b 822 Oak  
\*Miller Moses (Cena), 414 N 7th  
Miller Sam J (Emma), ship carp, 216 N 4th  
Miller Wesley S (Rosa), M D, 109 N 4th  
Milne Fred S (May), wks Davis Tank Factory, 306  
S 8th  
Millican Jas H (Lallie), county commissioner, 410  
N 4th  
Millican W M (Margaret), farmer, E Palatka  
\*Milton Essie, dom, 323 N 11th  
\*Milton Jas (Janie), 823 Main  
Milroy L H, student, 319 Madison  
Milteer A T (Ellie), powder mfr, 508 Reid  
\*Mimms Albert (Florence), painter, 525 Lemon  
Minnick Jessie, steno Brooklyn Ld Co, 419 Olive  
Minnick Mrs Laura (wid), 419 Olive  
Minton Ambrose, wks Selden Co, 205 N 5th  
Minton Chas J (Susan), clk Grainger Crocery, 1325  
Carr  
Minton Jas B (Emma), b 800 Oak  
Minton J M (Jessie), grocer 600 Lemon, h 500 Reid  
Minton W H (Lulu), dep sheriff, cor Reid and 7th  
\*Minus Henry (Molly), lab, Palatka Hts  
\*Mitchell A, lab, Palatka Hts  
\*Mitchell Albert, porter, b 617 N 7th  
\*Mitchell Benj (Laura), grocer 108 S 13th, b 112 S  
13th  
\*Mitchell Clay (Susie), lab, Napoleon  
\*Mitchel, Carrie, 617 N 7th  
\*Mitchell Catharine, 520 N 7th  
\*Mitchell Geo (Nealie), wks Taylor's Concrete Wks,  
b 619 N 9th  
\*Mitchell Jas, lab, b 217 N 11th  
\*Mitchell Jas, wks Melton Mill, 700 Olive  
\*Mitchell Laura, grocery, Olive  
\*Mitchell Lucy, cook, 620 Reid  
\*Mitchell M (Hannah), lab, Palatka Hts  
\*Mitchell Sophronia (wid), N 16th

- \*Mitchell Sarah, cook, E Palatka
- \*Mitchell Thos (Millie), wks Wilson Cyp Co, 1011 Madison
- \*Mitchell W, E Palatka
- \*Mitchell William (Mattie), lab, N 15th
- \*Mixon Broadus (Hannah), grocer, 608 N 10th
- \*Mixon Maggie, 608 N 10th
- Mizelle W D, lab Melton Mill, b S 1st
- Moise E W, electr, 309 N 3d
- Mondul Mahomed E (Maud H), Oriental Bazaar, b 111 N 7th
- \*Montgomery Lucinda, Indrs, 211 N 10th
- Montmollin H de, mill supplies, 103 N 1st
- \*Moore Arthur, wks O N Ry, b 507 Hawkins
- \*Moore David (Susie), wks Wilson Cyp Co, 720 Madison
- \*Moore Della, Indrs, Palatka Hts
- Moore Gertrude, trained nurse, 218 Madison
- \*Moore Hick C (Mamie), wks F E C Ry, 702 Reid
- \*Moore Jim, lab, b 113 S 10th
- Moore John H (Susie), wks Browning Mill, b E Palatka
- \*Moore L M, blksmith and repr, 107 N 8th
- Moody Annie, Palatka Hts
- Moody Charles D (Sallie), boatman, 519 Hawkins
- Moody Lester, wks Selden Co, Palatka Hts
- Moody Reidy, wks Bucket Factory, Palatka Hts
- Mooney & Davis, undertakers, 114 Lemon
- Mooney Robt S (Lavinia E), Mooney & Davis, h 117 S 3rd
- Moran Nellie, b 312½ Lemon
- \*Moran William M, wks Veneer Wks, 623 N 8th
- Morgan Frank, carp, 519 Reid
- Morgan Wilson N (Lula), propr Pal Gro Co, Main and 11th, h 1306 Carr
- Morgan William S (Bell), carp, b 115 S 9th
- Morgan W N, grocer and meat market, 223 N 11th
- \*Morris Albert, cook, 717 Madison
- \*Morris Alex (Lucy), wks shp yds, 817 Reid

- \*Morris Andrew (Lucinda), lab, Ocean
- \*Morris David (Ella), lab, Ocean
- \*Morris Frank (Josephine), carp, 519 Madison
- \*Morris Jas, lab, 424 N 9th
- \*Morris Tobe, tailor 905 Lemon, 115 N 11th
- \*Morris William (Aggie), lab, N 11th
- \*Morris Wilson, lab, Ocean
- \*Morrison Jerry, hackman, 424 N 9th
- \*Morrison Vina (wid), 424 N 9th
- \*Morton John (Gussie), 620 N 7th
- \*Morton G H, E Palatka
- Moseley Doc (Cora), wks Stave Fcty, 421 N 7th
- Motes, Henry G, exp messr F E C Ry, b 201 S 6th
- Motes Henry W (Ida), wks Davis Tank Fcty, b 213 S 6th
- Motes Ruth, b 213 S 6th
- Motes Thos Z (Edith), pub mkt 924 Lemon, h 201 S 6th
- Motes Willie, bridge tndr F E C Ry, b 213 S 6th
- Muck Jas A, mach Pal Auto and Sup Co, b 201 S 6th
- Mulholland Miss Mary, Sunny Point
- Muller Geo (Clara), yd foreman Wilson Cyp Co, 202 S 9th
- Mullis Horace B (Mamie), wks Wilson Cyp Co, Palatka Hts
- Munch Ruth E, b 516 Kirby
- Munch Thos B (Carrie E), foreman Wilson Cyp Co, b 516 Kirby
- \*Mungen Birtie, wks Wilson Cyp Co, 713 Reid
- \*Mungen Edith (wid), Indrs 713 Reid
- \*Mungen J E (Lillian), lunch room 211 N 11th, 813 Madison
- \*Mungen Maud (wid), Indrs, 713 Reid
- \*Mungen Samuel (Annie E), merchant, b 219 N 9th
- \*Mungen Sylvia (wid), 620 Olive
- \*Munn Horace (Louisa), lab, Ocean
- \*Munroe Albert, undertaker, N 13th
- \*Munroe Bertie, dom, N 13th
- \*Munroe Rebecca (wid), Indrs, N 13th

- \*Munroe Sandy (Penny), lab, N 15th
- Murphy Anna, Indrs, West Washington
- \*Murphy Anna, dom, 504 N 12th
- \*Murray John, wks Wilson Cyp Co, 108 N 10th
- Murphy Rose, maid Putnam House
- \*Murray Lawrence (Nancy), wks Melton Mill, 114 N 10th
- \*Murray Lizzie, 822 Lemon
- \*Murray Nancy, serv, 603 Emmett
- \*Murray Rosa, dom, Bronson
- \*Murray William, 822 Lemon
- Mustain Tom, barber, 211 S 1st
- \*Myrick Alfred (Jessie), plasterer 922 Oak
- \*Myers Emanuel (Jessie), wks Gay Bros, Palatka Hts
- Myers Henry (Carrie), engr O N Ry, 224 N 6th

## Mc

- McAllister Mrs Ida (wid), 417 N 3d
- \*McAllister Simon (Maggie), lab, 502 N 6th
- McBrayne Alec (Bertha), shpg clk Bucket Facy, Palatka Hts
- McCall R A, retired, 602 Lemon
- McCall Thos E, lab, 618 N 6th
- \*McCalvin Mac (Clara), lab Bucket Facy, S 10th
- McCart Jas M (Katie), 502 Lemon
- \*McClain Jesse (Emma), lab, 614 Madison
- \*McClain Wayman, student, 614 Madison
- \*McCleary Paul (Anna), E Palatka
- \*McClory Bishop, job work, E Palatka
- \*McCloud Geo (Addie), wks Bucket Facy, 1003 Main
- McConkey Alex, Palatka Hts
- McCormick Samuel (Frances F), chf clk A C L Frt Depot, 421 Bronson
- McCoy Alexander, U S Navy, 122 Kirkland
- McCoy Carl, wks Selden Co, 122 Kirkland
- McCoy J C, wholesale fish, b Putnam House
- McCoy Wm A (Inez), sawmill foreman, 122 Kirkland
- \*McCrae Charles (Mamie), watchman, 1006 Olive
- \*McCray Arthur, porter, 708 Olive

- \*McCray Dinah, dom, 708 Olive
- McCrary J B, 5 and 10c store, 303 Lemon
- McCullan Ida (wid), 38 N 13th
- McCullan Caroline, 38 N 13th
- McCullan Wm H, chauffeur, 36 N 13th
- \*McCullers Otis D (Julia), lab, N 15th
- \*McDonald Earnest (Stella), wks Wilson Cyp Co, 8 Pistol al
- McDonald J R, fireman Browning Mill, E Palatka
- McDonald Will, bell boy Putnam House
- McDuffie John E (Elizabeth), farmer, E Palatka
- McDuffie Thos L, student, E Palatka
- McEachern John R (Viola), wks Veneer Facy, 205 S 6th
- McEachern Mary (wid), b 205 S 6th
- \*McGee Hattie (wid), 1011 Reid
- McGrath Patrick, logger, Arlington Hotel
- McGregor Emily (wid), Palatka Hts
- McGough Margaret, dom, 920 Olive
- McIlvaine Hattie E (wid), 417 Emmett
- McIlvaine Margaret, steno County Clerk's office, 417 Emmett
- McIntosh David, blksmith Wilson Cyp Co, Palatka Hts
- McIntosh Mrs Julia (wid), Palatka Hts
- \*McIntyre Hattie (wid), 215 N 7th
- \*McIver John (Viola), lab, N 15th
- McIver Julia, steno Selden Co, b 111 Kirkland
- \*McKeever Queen Esther, dom, 822 Lemon
- \*McKeithan Henry C, 818 Lemon
- McKenzie Estelle, tchr, 600 Emmett
- McKenzie H A B (Emma), pub Times Herald, 600 Emmett
- McKenzie H S, Times Herald, 600 Emmett
- McKenzie Belle, 600 Emmett
- \*McKinley Carrie, Indrs, 910 Main
- \*McKisler Mack (Victoria), E Palatka
- \*McKnight R (Bertha), lab, Palatka Hts
- \*McKnight Nelson (Marinda), wks B L Co, E Palatka

\*McLaughlin A F (Lillie), E Palatka  
 \*McLaughlin A J (Addie), farmer E Palatka  
 McLaughlin Mrs G E (wid), 316 1st  
 \*McLaughlin Joseph, porter, 413 Main  
 \*McLaughlin Josephine (wid), Indrs, 922 Oak  
 McLaughlin Mary, tchr, 316 1st  
 \*McLaughlin W C, E Palatka  
 \*McLoughlin Norwood C (Wilda), wks B L Co, E Palatka  
 McManus Clarence, bell boy Putnam House  
 McManus Edgar, bell boy Putnam House  
 McMillan Andrew W (Geneva), cross tie contr, 519 Kirby  
 \*McMillan Bertha, ins agt, 420 N 7th  
 \*McMillan Ethel, 420 N 7th  
 \*McMillan John, bell man, 520 N 7th  
 \*McMillan Nora, 420 N 7th  
 McMillen Jennie, wks F J H Von Engleken, E Palatka  
 McNally Walter, cigars, 120 S 2d  
 \*McNeil W M (Helen), section hand, E Palatka  
 McQuaig Sidney (Joanna), sta eng, 1207 Carr  
 \*McQueen J, cook, Putnam House  
 \*McQueen Thos I (Clara N), lab, 108 10th  
 McRae Norman L (Priscilla), clk Buddington Co, Palatka Hts  
 McRae W T, contr and bldr, b 708 Lemon  
 McRoberts Warren C, electr, b City Hall  
 \*McTere H C (Pearle), lab, N 15th  
 \*McWhorter Robt, porter Foster's barber shop, 619 Madison

## N

\*Nablett Aleck, Palatka Hts  
 \*Neal Annie, serv, 213 N 9th  
 \*Neals Mack (Dicey), lab, N 17th  
 Neck Chas R (Bertha), wks Selden Co, b 615 Hawkins  
 Neck Ed S (Frances), clk Gay Bros, b 309 Dodge  
 Neck R E (Daisy), photogr over Put Nat Bank, 309 Dodge

Neck Richard G (Emmie D), plmbr, wks P A & S Co, 609 Hawkins  
 \*Nelson Archibald B (Minnie), wks Wilson Cyp Co, 314 N 9th  
 \*Nelson Dora, Indrs, 603 N 10th  
 \*Nelson Henry, 914 Main  
 \*Nelson Henry C (Mattie), grocer, N 14th  
 \*Nelson Sam (Ollie), wks Wilson Cyp Co, 701 Kirby  
 \*Nelson Viola, hskpr, 604 N 6th  
 Nerwich Harmon P (Mabel F), Pal Morning Post, 217 S 5th  
 Neubeck A W (Emma), Whitehall Mkt 323 Lemon, b 816 Oak  
 Neubeck Edward, Palatka Hts  
 Neubeck Florida, Palatka Hts  
 Neubeck George, Palatka Hts  
 Neubeck Julius (Luella), Palatka Hts  
 Neubeck Lucille, Palatka Hts  
 Newton Geo W (Lalah B), wks J E Edmondson, b 308½ Lemon  
 \*Nichols Chas, lab W Washington  
 \*Nichols Earnest (Mary), lab, Bronson  
 \*Nichols Lottie (wid), W Washington  
 Nicols George, lab, Palatka Hts  
 Nicols Robt, lab, Palatka Hts  
 Nienhaus H H, E Palatka  
 \*Noble Armstead (Annie), farmer, E Palatka  
 \*Nobles A M, E Palatka  
 Nobles Isaiah (Clara), wks Wilson Cyp Co, 816 Bronson  
 Nofal Antony M (Raheel) restr 511 Lemon  
 \*Norfleet Benj (Bertha), wks F E C Ry, E Palatka  
 \*Norfleet Henry, lab, E Palatka  
 \*Norfleet John (Clara), lab, 622 Bronson  
 \*Norris E P, E Palatka  
 \*Norris Lulu (wid), Indrs, E Palatka  
 \*Norris Nancy (wid), E Palatka  
 \*Norris Walter, lab, E Palatka  
 \*Norris Richard (Ada), farmer, E Palatka

\*Norwood Albert, cigarmkr, b S 10th  
 \*Norwood Pearl, student, 14 Olive  
 \*Nottage J A (Nola), grocer, 705 Bronson  
 Nunn Walter, carp, b 209 S 4th

## O

Odom A H, atty Tel Exc Bldg, b Madison and 3d  
 \*Orange Isaac (Peggy), lab, 508 Main, upstairs  
 \*Ormond P W, printer, 4 Pistol al  
 Osborne Lloyd W (Ada), carp, 302 S 13th  
 \*Osgood Alfred B (Rosa), cook, Palatka Hts  
 \*Osgood Harry, mail carrier, Palatka Hts  
 \*Osgood Pearl, tchr, Palatka Hts  
 Overstreet Alice, steno Earnest Co, 420 N 3d  
 Owen Frank jr, student, b 621 Emmett  
 Owen Frank sr (Bessie), foreman logging camp Wilson  
 Cyp Co, 621 Emmett  
 Owen Kate, clk Hattie Buky, b 130 N 1st  
 Owens Avery (Sadie), surveyor, b 320 Dodge  
 Owens Cora, tchr, b 529 Kirby  
 \*Owens Ellis (Isabella), lab Napoleon st  
 Owens Lawrence J (Rachel), surveyor Wilson Cyp Co,  
 529 Kirby  
 O'Driscoll Daniel, brk mason, Palatka Hts  
 \*O'Neal Rufus, hackman, Eagle st  
 O'Neal Willie, wks Wilson Cyp Co, Palatka Hts  
 \*O'Neil Isabella, cook, 311 N 6th  
 \*O'Quin Thomas, lab, N 13th  
 O'Sullivan Josephine, serv, b 620 Laurel  
 O'Farrell Jas (Margaret Joan), Palatka Hts  
 O'Haver Charles J (Lou M), retired, 427 Laurel  
 O'Haver Jonita, student, b 427 Laurel  
 O'Haver Maud M, tchr of music, b 427 Laurel  
 O'Haver Pleasant C, tchr, b 427 Laurel  
 O'Haver Robt (Maud M), clk Price Gro, b 427 Laurel

## P

\*Padgett Jas P (Evangelina), wks Wilson Cyp Co, Palatka Hts

\*Padgett Orrin, Palatka Hts  
 \*Padgett Rolly, tie cutter, Palatka Hts  
 \*Page J B, E Palatka  
 \*Paige Wm (Eva), E Palatka  
 Palatka Auto & Supply Co, 118 S 2d  
 Palatka Barber Shop, 123 Lemon  
 Palatka Cold Storage Co, 322-326 Lemon, Phone 98  
 Palatka Crate Co, foot Laurel st  
 Palatka Development Co, 113 S 2d  
 Palatka Ice Co, Main and 6th  
 Palatka Grocery Co, 223 N 11th  
 Palmer James, clk G S & F Ry, b 309 N 3d  
 \*Palmer Nancy, serv, 1022 Olive  
 Park John M (Irene B), E Palatka  
 \*Parker Cooper, Parker House 822 Lemon  
 \*Parker Geo, wks Melton Mill, b 822 Lemon  
 Parkerson Daniel (Myrtle), Southern Exp, Lemon nr  
 A C L Ry  
 Parkerson Henry, fireman Ice Fcty, b Lemon nr Bud-  
 dington Co  
 \*Parrish Floyd (Rosa), wks Melton Mill, 719 Lemon  
 Parrish Jeff, eng Selden Co, Palatka Hts  
 \*Parrott L, E Palatka  
 Poppell Harry, clk Houghton Gro, 508 N 4th  
 Porter Aquilla, Porter Bros Sawmill, Palatka Hts  
 Popper Clara (wid), 220 S 4th  
 Porter Bros, lumber, head of N 3d  
 Porter Daniel E, Porter Bros, Palatka Hts  
 Porter E L (Alice), mach Ford Sales Co, houseboat Bo-  
 hemia  
 Porter Grover C, Porter Bros, Palatka Hts  
 \*Porter Henry (Maggie), lab, N 16th  
 Porter Henry B (Mary), wks Selden Co, 211 N 5th  
 Porter Metta, wks So Bell Tel Co, 211 N 5th  
 Porter Sumpter Q (Nellie), Porter Bros, Palatka Hts  
 Poston Walter H (Pearl), carp, 310 S 13th  
 Pounds J M (Letty), grocer, 604 Lemon  
 Powell Harry K (Alpha), wks Bucket Fcty, 806 Carr  
 \*Powell Rev Lee (Amy), 1116 Olive  
 Powell Pearl, opr So Bell Tel Co, b 806 Carr



Parrott Tiny, opr Postal Tel, b 211 Madison  
 Patterson Dr A W, pharmacist, b 222 N 9th  
 \*Patterson W A, E Palatka  
 \*Patterson Rev Saml J (Olive V), presiding elder A  
 M E Church, 222 N 4th  
 \*Patterson T H, E Palatka  
 \*Patterson Wm A, doctor, b 320 Morris  
 \*Paul Luvinia (wid), E Palatka  
 \*Payne Lydia (wid), rooming house, 912 Bronson  
 Pearce Basil C, propr Arlington Hotel  
 Pearce Orville W, Arlington Hotel  
 Pearce Oliver W, clk Arlington Hotel  
 Pearce Mildred L, student, Arlington Hotel  
 \*Pearson Malinda (wid), Indrs, 500 Madison  
 Pelcher Eli, wks Selden Co, 200 S 3d  
 Perrine Edw W, wks Selden Co, 213 N 5th  
 Perrin Eugene F (Adella) city plmbr, 522 N 5th  
 Perrine Oby D (Laura M), wks Veneer Fcty, 213 N  
 5th  
 Perrine Pearl, 213 N 5th  
 \*Perry Alexander, 603 N 9th  
 \*Perry Bink (Mollie), wks Selden Co, 310 Morris  
 \*Perry Commodore, lab, 603 N 9th  
 \*Perry Coy, wks Melton Mill, 315 N 11th  
 \*Perry Henry (Henrietta), car clnr A C L Ry, 508 N  
 11th  
 \*Perry Lucy (wid), 603 N 9th  
 \*Perry Wm (Josella), wks Wilson Cyp Co, 509 N 12th  
 Pert Haywood (Olive), millwright, Palatka Hts  
 Petermann Henis (Jessie), supervisor registration, 221  
 S 4th  
 \*Peterson William (Addie), lab, b 114 S 9th  
 Petty Henry G (Lalla E), ins agt, 202 N 6th  
 Petty Susie, cor 13th and Lemon  
 \*Phinzy Wm, barber, b 924 Reid  
 Phillips Albert G (Genevieve), jeweler Burt's Drug Store,  
 220 S 6th  
 Phillips Albert G jr (Beatrice), wks Ford Sales Co, b  
 220 S 6th  
 \*Phillips Edward, 1011 Lemon

Phillips E W (Etta), wks F E C Ry, E Palatka  
 Phillips F E (Leola), orchard wk, E Palatka  
 Phillips John S (Pet), cond F E C Ry, 611 Kirby  
 Phillips Jas K (Charlotte), retired, E Palatka  
 Philips Louie de A (Clarice), bkpr Selden Co, b 220 S  
 6th  
 Philips Ralph H (Lilian), clk P O, cor Carr and 9th  
 Pickren Mrs Daisy, hskpr, 212 Main  
 \*Pierce Jas (Mamie), lab, 106 S 13th  
 \*Pinkney Chas (Emma), lab, E Palatka  
 \*Pinkney Harris (Minnie), wks Wilson Cyp Co, 112  
 10th  
 \*Pinkney Jackson (Nora), lab, cor Reid and 17th  
 \*Pinkstun F D, E Palatka  
 \*Pinkstun M S, E Palatka  
 \*Pitts Agnes, Indrs, Palatka Hts  
 \*Pitts Maggie, Indrs, 615 Main  
 Platt Pauline (wid), steno Beck's real est office, b  
 N 13th  
 \*Plowden Francis, 1011 Lemon  
 Poage Rev W M (Ella D), pastor St James M E Church,  
 410 Reid  
 Points Joseph D. J D Points & Co, supt Palatka Water  
 Wks, 328 River  
 Points John D (Jessie A), master plmbr 1st, 328 River  
 Points J D & Co, plumbrs and tinnrs 119-121 N 1st  
 Pomar Florence (wid), b 213 S 5th  
 Ponder Needham B (Mamie), wks Selden Co, 616 Kir-  
 by  
 Points J D & Co, plumbrs and tinnrs 119-1121 N 1st  
 Poole Seth, lineman, 111 S 1st  
 \*Poole William (Mary), lab, S 11th  
 Poppell Chas, blksmith Wilson Cyp Co, 508 N 4th  
 Powell Walter L, barber, 519 Reid  
 \*Powers William (Ella), orange pckr, N 16th  
 Prevatt O E (Lucy E), grocer, W Reid  
 Prevatt & Garwood, grocery and market cor Main and  
 11th  
 Price Charles H (Lillian), City Cash Grocery 407 Lem-  
 on, h 508 Laurel

Price Joseph (Isadora), wks New So Farm & Home Co,  
Saratoga Hotel  
Price Ruth, steno H F Tucker Ins Co, 311 Kirkland  
\*Price Will, wks Melton Mill, 506 N 8th  
Pride Geo, wks Woodenware Co, b Palatka Hts  
Priddy Alice, steno Davis Tank Fcty, 419 Olive  
Priest Mrs Laura, The Oaks, 219 N 3d  
\*Prince Hayward (Rosa), sells wood, N 12th  
\*Prince Johnson J (Emma J), carp, 1111 Carr  
Probst A M, farmer, Buena Vista  
Public Market, T Z Motes, 924 Lemon  
\*Purcell Isaac (Ruby), wks Smith & Rogers Gro, 617  
Olive  
Purcell Rev Jonathan W, pastor Presbyterian Church,  
504 River st  
\*Purcell Joseph, carp, 816 Lemon  
Purcell Lenore, tchr of piano, 504 River  
Purcell J McClure, student, 504 River  
\*Purcell Lucilla, dom, 822 Lemon  
\*Purcell Ruth, dom, 822 Lemon  
Purdon Allen B (May H), Weaver Furn Co 601-605  
Lemon, 112 S 6th  
\*Pugh Chas S (Mattie L) eng Palatka Hts  
\*Pugh George (Ella), driver A E Wilson, Palatka Hts  
\*Purse Fred, plasterer, 1021 Bronson  
Pursley Jack (Daisy), foreman Selden Co, 508 Laurel  
Putnam Barber Shop 214 Lemon  
Putnam County Abstract Co, 115 N 4th  
Putnam House, N 3d st bet Lemon and Reid sts

## Q

\*Quick Susan B, nurse, 1111 Carr  
\*Quick U S (Mary), grocer, 219 N 10th  
Quimby Sarah (wid), b 213 S 5th

## R

\*Rackid Perry (Fannie), wks F E C Ry, E Palatka  
Ragan Henry C (Ada), farmer, E Palatka  
Raines Thos (Mary), fisherman, W Reid

Raines Walter, lab, W Reid  
Ramsaur David W (Edith M), druggist Ackerman-  
Stewart, 215 Madison  
\*Ramson Mima (wid), Forward  
\*Ramson John H (Anna), lab, Forward  
Randall Carnaval (Lillie), deliveryman Yelverton Furn,  
N 15th  
Randall Joseph S (Maggie), 614 N 6th  
\*Randall Rosa (wid), cook, 1017 Dunham  
Randolph John H (Blanche), contr, Palatka Hts  
Ransom Charles (Ruth), yard foreman Selden Co, 316  
Dodge  
\*Rasberry Irvin, lab, 106 S 13th  
\*Rasberry Stephen jr, lab, 106 S 13th  
\*Rasberry Stephen sr (Sarah), lab, 106 S 13th  
\*Ratliff Ida, Indrs, 219 N 9th  
\*Rawls Don L, chauffeur, 910 Lemon  
\*Ray A C (Anna), wks Melton Mill, Palatka Hts  
Ray Jas C (Mary A), confr, 221 Lemon  
\*Ray Reuben, lab, Palatka Hts  
\*Ready George, lab, 117 S 10th  
\*Reddick Henry, wks Wilson Cyp Co, N 17th  
\*Reddick Laura, Indrs, 314 N 8th  
\*Redley Milton (Dora), lab, Washington st  
Regan Jas (Harriet), wks Selden Co, Palatka Hts  
Regan Kelly (Mary), wks Selden Co, Palatka Hts  
Register Eliza F (wid), Palatka Hts  
Register John W, lab, Palatka Hts  
Register Mabel (wid), 617 Hawkins  
Reed Arthur T (Louisa), grocer 420 Emmett, b 418  
Emmett  
\*Reed Ed (Carrie), wks Wilson Cyp Co, 1110 Dunham  
\*Reese Ella (wid), Indrs, 222 N 9th  
\*Reed Kelly (Ruth), wks Wilson Cyp Co, 1617 Lemon  
\*Reese Lallie, tchr, 222 N 9th  
Reed Lula M, clk grocery 418 Emmett, b 418 Emmett  
\*Reed William, E Palatka  
Reed Wm H, Reed & Hodge, 418 Emmett  
Reed & Hodge, seedmen, 115 N 1st  
\*Reese Chas (Louisa), mail carrier, 612 N 10th

\*Reichard Mamie, Indrs, 1012 Main  
 Reid Henry H, lab, b 217 S 6th  
 \*Reid Mary, Indrs, 612 N 10th  
 \*Reid Octavia, Indrs, 2 Pistol al  
 \*Reid Reuben (Hattie), lab, 619 Main  
 Reid Thos E (Rebecca E), clk Pounds Gro, b 217 S  
 6th  
 Reifenberg K C (Mary), wks Davis Tank Fcty, Palatka  
 Hts  
 \*Reliford Samuel (Minnie), farmer, b 118 10th  
 Reverio, Eddelmira, Sunny Point  
 Reynolds Ellen W, b 325 Dodge  
 Reynolds Henry (Bulah), clnr and presr Lemon st, b  
 Saratoga Cottage  
 Reynolds N D, mach, houseboat Wanderer  
 Reynolds Ruth, student, b 325 Dodge  
 \*Rice Benj (Ella), N 15th  
 Rich M D & Co, genl mdse, 707 Lemon  
 \*Richards Abraham, carp, Eagle st  
 \*Richards Geo, lab, Eagle st  
 \*Richards Hercules jr, student, Eagle st  
 \*Richards Fannie L, mlnry, 909 Lemon  
 \*Richards Hercules (Matilda), carp, Eagle st  
 \*Richards Janie, dom, Eagle st  
 \*Richard John (Hester), lab, Olive st  
 Rich Maxey D (Bessie), M D Rich & Co, b 614 Laurel  
 Richardson Mingo, peanut stand, 815 Madison  
 \*Rigby Wm (Bessie), lab, 821 Main  
 \*Riles Clarence, hackman, 1018 Bronson  
 \*Riles Miles (Cora), lab, 214 N 9th  
 Riles Norman (Martha), druggist, 400 N 3d  
 \*Riles Stephen (Amanda), lab, 1018 Bronson  
 \*Riles Willie, lab, 1018 Bronson  
 Rinaldi Michel (Josephine), gardener, S 14th  
 \*Rine Sallie (wid), Indrs, E Palatka  
 Ringham C H, tobacco & cigars, 610 Lemon  
 Ringham John D, wks Morning Post, 602 Lemon  
 \*Rivers Alice, Indrs, 223 N 10th  
 \*Rivers Chas, cook, 214 N 5th  
 \*Rivers Hattie, smstrs, 214 N 5th

\*Rivers Hannah (wid), smstrs, 214 N 5th  
 \*Rivers Jas, wks Selden Co, W Bronson  
 \*Rivers Joseph (Leona), barber, 619 Madison  
 \*Rivers Rilla (wid), b 211 Morris  
 \*Rivers Willie Miss, musician, 214 N 5th  
 Roan John (Elizabeth), eng Palatka Ice Co, 320 N 3d  
 Roberts Edw P, 528 Kirby  
 Roberts Rev Y A (Mamie), pastor Calvary Baptist Ch,  
 10th and Madison, 318 N 10th  
 \*Roberts Henry (Nancy), lab, 1108 Olive  
 Roberts John H (Effe S), sawmill, 528 Kirby  
 Roberts Sallie E, 528 Kirby  
 \*Roberts Tom, wks Melton Mill, b 924 Reid  
 \*Robertson Ethel (wid), Indrs, 418 Laurel  
 Robbins Ashton E (Anna May), trav slsmn, 321 Dodge  
 \*Robins Bishop (Annie), wks Selden Co, 724 Emmett  
 \*Robinson Cornelius, lab, Palatka Hts  
 \*Robinson Corny, lab, Palatka Hts  
 \*Robinson George (wid), 1013 Reid  
 \*Robinson Harvey (Virginia), lab, 504 Dunham  
 \*Robinson Hosea, musician, 114 N 9th  
 \*Robinson Howard (Florrie), wks Wilson Cyp Co, E  
 Palatka  
 \*Robinson Jacob (Julia), wks Wilson Cyp Co, 1312  
 Oak  
 \*Robinson Jake, wks Melton Mill, 808 Olive  
 \*Robinson Jas (Annie), wks Gay Bros, 608 Madison, up-  
 stairs  
 \*Robinson J B, clothes presser, b Parker House  
 \*Robinson Joseph, wks Wilson Cyp Co, 719 Lemon  
 \*Robinson Lee N (Helen), Baptist Minister, 114 N 9th  
 \*Robinson Neelia (wid), 719 Lemon  
 Robinson Mrs H G (wid), 602 Lemon  
 \*Robinson Peter (Lou), wks Wilson Cyp Co, Palatka  
 Hts  
 Robinson Rose, dom, 920 Olive  
 \*Robinson Thurston, wks Wilson Cyp Co, 719 Lemon  
 \*Robinson Viola, Indrs, 719 Lemon  
 Roby Mrs Annie F, Sanitary Pressing Club, b Hart Flats,  
 S 1st

\*Rockingham J A, E Palatka  
 Rodda Benj, Shoe Shop, 613 Lemon  
 Rodda Hannah E M, student, Palatka Hts  
 Rodda Mrs Miona, Palatka Hts  
 \*Rodley Will (Addie), lab, N 15th  
 \*Rogers Albert (Essie), wks Wilson Cyp Co, 914 Main  
 Rogers Asher L (Amelia), grocer Lemon st, 516 Laurel  
 \*Rogers Bulah, Indrs, 706 Reid  
 \*Rogers Charles, wks Melton Hill, 469 N 10th  
 \*Rogers Flora (wid), 713 Madison  
 Rogers Margaret E (wid), milliner Lemon st, 214 S 4th  
 Rogers Mary E, clk Rogers Millinery Store, b 214 S 4th  
 Rogers Mrs M E, millinery, 608 Lemon  
 \*Rogers R, cook, 814 Reid  
 Rogero Chas J (Kate), com trav, b 221 Lemon  
 Roland Roly (Jane), wks Selden Co, 302 S 8th  
 Rollins Chas J (Ella), City Realty Co, Lemon st, b 121  
 Kirkland  
 Rosenberg Wm H (Mary C), dentist, 220 N 3d  
 Rossignol Earnest, apprentice Earl's Shop, b 30 N 15th  
 Rossignol Eugene, marine fireman, b 30 N 15th  
 Rossignol Gertrude (wid), boarding house, 30 N 15th  
 Rossignol L F, steamboat captain, b 623 Oak  
 Ross Chas (Lizzie E), painter S 14th, 3rd house from  
 Carr  
 Ross E P, asst cashr E F S & T Co, 215 Madison  
 Ross Mrs Grace L (wid), nurse, 422 N 6th  
 \*Ross John, restr, 1018 Main  
 \*Ross John, porter, 302 N 9th  
 \*Ross Joseph (Malinda), wks Veneer Fcty, 805 Lemon  
 \*Roundtree W, E Palatka  
 Rowton Chas E (Lillie G), stationer, 119 Dodge  
 Rowton Chas H (Lottie W), stationer, 119 Dodge  
 Rowton Mrs Chas I (wid), 118 N 7th  
 \*Russell Ed, farmer, E Palatka  
 Russell William A, editor Palatka News, b Saratoga Ho-  
 tel  
 \*Ruth Ida, chambermaid, 512 N 10th  
 Ryan Capt M, furniture, 213 Lemon  
 \*Ryan Sallie, E Palatka

## S

\*Sabb Nancy, Indrs, 607 N 10th  
 \*Sampson Annie (wid), cook 914 Madison  
 \*Sampson Spencer, lab, 118 N 10th  
 \*Sanford Garver W (Bertha), lab, W Washington  
 \*Sanford Ada, 508 N 9th  
 \*Sanchez Senator (Lillie), wks Selden Co, 708 Emmett  
 Sands Bros, Marine Hdwe, electricians, 109 S 1st  
 Sands Chas, Sands Bros, b 210 S 1st  
 Sands Frank, Sands Bros, Palatka Hts  
 Sands J C, taxidermist, Palatka Hts  
 Sands Katherine, bkpr Sands Bros, Palatka Hts  
 \*Sanders Sydney (Isabella), drayman, Short Street  
 Sanders Thos H (Jessie), wks Selden Co, Palatka Hts  
 \*Sanders Wm (Charlotte), lab, 413 N 8th  
 \*Sanders Wm J (Lucille), barber 701 Lemon, 123 S 8th  
 Sapp's Bakery, 620 Lemon  
 Sapp Wm F (Nettie), Baker, 110 N 7th  
 Saratoga Hotel, N 2d st bet Reid and Main  
 Saucer L S, genl mdse, 616 Lemon  
 Saucer Moses (Mary), pool room, 111 N 7th  
 Sawyer Jas L (Martha), carp, Palatka Hts  
 Saylor's Sylvester (Martha E), shoemkr, 231 N 2d  
 \*Scarborough Calvin F (Clara), 621 N 7th  
 \*Scarborough Cornelia (wid), 302 N 11th  
 \*Scarborough Julia, cook, 312 N 9th  
 \*Scarborough Laura, cook, 621 N 7th  
 \*Scarborough Lizzie, ins agt, 621 N 7th  
 \*Scarborough Lucy, cook, 621 N 7th  
 \*Scarborough Willis, lab, 506 Madison  
 \*Scarper Anderson (Patsey), lab, N 13th  
 Schonder Joseph, wks Leonard's Stables, 515 Lemon  
 \*Schofield Joseph, lab, 109 N 10th  
 Scott Mrs Howard W, 512 N 5th  
 \*Scott H B, lab, b 923 Oak  
 \*Scott Juanita C, wks Wilson Cyp Co, 511 N 10th  
 \*Scott Lee (Fannie), lab, 1019 Madison  
 Scott Lula (wid), b 102 S 9th

Scott Margaret (wid), b 212 S 5th  
 Selden Paul H, clk Putnam House  
 \*Sellars Georgia, dom, 822 Lemon  
 \*Sellers Eli (Hannah), drayman, 518 N 9th  
 \*Session Green (Lillie), lab, 502 N 11th  
 Seyfert Paul R, musician, 103 N 1st  
 \*Seymour Mary J, N 15th  
 Shalhoup Rashrash, fruit store, 819 Lemon  
 \*Sharon Geo, E Palatka  
 Sharp Lenora, b 126 Dodge  
 \*Sharp Richard (Addie), wks Wilson Cyp Co, 511 N 10th  
 Shaw Claude, mailing clk P O, b cor Carr and Hawkins  
 Shaw Jas H (Jennie), genl mdse, cor Carr and Hawkins  
 \*Shaw Lizzie (wid), 409 N 11th  
 Shaw Mark, genl del P O, b cor Carr and Hawkins  
 \*Shaw Wm (Nora), lab, 408 N 11th  
 \*Shecutt Peter W (Anna), lab, N 15th  
 Sheffield Joseph (Fannie), wks Wilson Cyp Co, S 10th  
 \*Sheldon Beatrice, serv, S 10th  
 Shelly Andrew (Nellie E), 216 N 3d  
 Shelly Edwin C (Maud), mach, 214 N 3d  
 Shelly Mrs Margaret (wid), b 312½ Lemon  
 \*Shelton Cornelius (Celia), wks Wilson Cyp Co, W Dunham  
 \*Shelton Melton (Eveline), wks Wilson Cyp Co, 714 Main  
 \*Shelton Willie, wks Wilson Cyp Co, W Dunham  
 \*Shepard Alonzo (Bessie), wks G S & F Ry, 323 N 11th  
 \*Sherman Joe (Roxy), wks Wilson Cyp Co, 324 N 11th  
 \*Sherman Lillie, 324 N 11th  
 \*Sherman Wm M (Mary), wks Concrete Wks, 420 N 9th  
 Shields Ray, mach, Palatka Hts  
 Shields W D, boilermkr, 316 Kirkland  
 \*Shine Richard (Alice), lab, N 15th  
 Shinn Chas T (Mary H), propr Palatka Concrete Cons. Co, 504 Olive  
 \*Shoats Maria (wid), 505 Hawkins

\*Shooley Adam, lab, Bronson st  
 \*Shooley Sadie, Bronson st  
 Shonts N E (Clementine), stock raiser, E Palatka  
 Shotwell Wm B (Minnie P), carp, 521 Kirby  
 Shuman Timothy, lab, E Palatka  
 \*Sierra Fred, cigarmkr, 620 Reid  
 Silas Robt, wks Selden Co, 611 Kirby  
 Siles Evelyn, 602 Lemon  
 \*Simmons Ben (Ida), lab E Palatka  
 \*Simmons G S, wks Putnam House  
 \*Simmons Israel (Lula), wks Melton Mill, 1118 Olive  
 \*Simpkins Ira (Hattie), wks Wilson Cyp Co, Palatka Hts  
 \*Simpkins J J (Leathia W), Palatka Hts  
 Simms Emmett D (Ella), asst chief fire dept, 116 N 3d  
 Simms Lonnie, mach, 116 N 3d  
 \*Sims David (Eva), coachman Wilson Cyp Co, b 213 Morris  
 \*Singleton Clarence, 822 Lemon  
 \*Singleton Daniel J (Louise), waiter, 112 N 9th  
 \*Singleton Ellen (wid), b 201 Morris  
 Siritiotis George, Busy Bee Cafe 313 Lemon, b Arlington  
 Skillen Mrs M G (wid), Palatka Hts  
 Slade Chas C (Sarah J), wks Bucket Fcty, 110 N 3d  
 Slaughter Stewart, clk Ackerman-Stewart, b 323 Laurel  
 Slaughter Wm P (Mary E), foreman Tilghman Shingle Mill, 323 Laurel  
 Sleap Eva R, school tchr, 920 Reid  
 \*Small Jas (Mandy), wks Wilson Cyp Co, 323 N 11th  
 \*Small Stephen, wks Wilson Cyp Co, 108 N 10th  
 \*Small Lewis, wks Browning Mill, E Palatka  
 Smith Aaron B, 618 N 6th  
 Smith Chas C (Lucy), Smith & Rogers Grocers, b 215 Kirkland  
 Smith Chas J, jeweler 227 Lemon, b 311 N 4th  
 Smith Chas J (Anna), carp, 903 Carr  
 \*Smith Cora, 811 Lemon  
 \*Smith Chas E (Jessie), wks Wilson Cyp Co, Palatka Hts  
 Smith Edward (Matilda), retired, 311 N 4th

\*Smith Ella, housework, 924 Reid  
 \*Smith Eula, cook, 1010 Lemon  
 Smith Frank, lab, b 124 Laurel  
 Smith Frank J (Flora), confr, b 424 Kirby  
 Smith Mrs Gertrude (wid), Sunny Point  
 \*Smith Georgia, Indrs, 513 N 9th  
 \*Smith Gussie, cook, 702 Reid  
 \*Smith Guy (Sarah), wks Melton Mill, 600 N 6th  
 Smith Herbert (Vera), 525 Kirby  
 \*Smith Henry, lab, N 15th  
 \*Smith Henry, wks Ind Riv Fish Co, 908½ Lemon  
 Smith H V (Ida), sect foreman A C L Ry, Palatka Hts  
 \*Smith Jas (Gussie), waiter, 306 N 7th  
 \*Smith Jas A (Josephine), lab, 908 Bronson  
 Smith Jerry B (Mary E), lab, 618 N 6th  
 \*Smith Jim (Rosa), wks B L Co, E Palatka  
 Smith John (Ida May), wks marine hoist, 412 N 6th  
 \*Smith Jno L, E Palatka  
 Smith Lewis A (Eleanor J), confr, 211 N 3d  
 Smith L W (Cassie), painter, 514 Lemon  
 \*Smith Louis, lab, 121 N 11th  
 \*Smith Moses, wks Wilson Cyp Co, 600 N 6th  
 \*Smith Nathaniel A, barber 917 Lemon, b 911 Lemon  
 Smith Mrs Rerana (wid), 421½ Lemon  
 \*Smith Richard (Charlotte), 1506 Lemon  
 Smith Roy T, clk C E Rowton, b 424 Kirby  
 \*Smith Robt, carp, 714 Reid  
 \*Smith Rosa L (wid), tchr, b 923 Oak  
 Smith Rutledge (Maggie E), butcher Palatka Cold Storage, b 124 Hotel  
 Smith & Rogers, grocers, 1025 Lemon  
 \*Smith Thos (Anna), wks G S & F Ry, N 14th  
 \*Smith Thos (Nicey), carp, 614 Reid  
 \*Smith Neffie L, smstrs, 908 Bronson  
 \*Smith William (Addie), fish 920 Lemon, 110 N 11th  
 \*Smith W H, E Palatka  
 \*Smith Wm H (Maggie), wks Melton Mill, Washington st  
 \*Snipe Ida, 818 Lemon  
 \*Snyers Cornelius (Cora), cigarmkr, 220 Laurel

Solana Zinnie, wks Selden Co, b 611 Kirby  
 Soldan W (Malinda), retired, Saratoga Annex  
 \*Soon Henry, carp, 118 N 10th  
 Soper Geo (Frances), blksmith Wilson Cyp Co, 1024 Lemon  
 Soule C W, stationary eng, b 623 Oak  
 Southern Express Co, Homer Wynne agt, Merryday bldg N 1st  
 Spain Cecilia M, steno Palatka Dev Co, b 311 Kirkland  
 Spain E J, b 311 Kirkland  
 Spain Florence A, steno H F Tucker Ins, b 311 Kirkland  
 Spain Mary E, tchr, b 311 Kirkland  
 \*Speers Coleman, lab, rr 214 N 9th  
 \*Speights Sophie (wid), 1619 Lemon  
 \*Spicer Rev F M (Cassie), 411 N 8th  
 Squires Andrew T (Lena B), propr sawmill, b 617 Emmett  
 Squires Mrs Lillie A, b 520 Lemon  
 Stallings Samuel C (Florence Belle), city eng, 314 Reid  
 \*Stark Ed (Senova), lab, W Washington  
 \*Stark Frank, 105 N 10th  
 Stanton Christopher (Charlotte), foundry and mach shop, 223 Madison  
 Stanton Lillian M, bkpr, 223 Madison  
 Stanton Nettie L, bkpr, 223 Madison  
 Stanton William E, student, 223 Madison  
 \*Staten Floyd (Nancy), wks Wilson Cyp Co, 912 Reid  
 Steel Claude, wks Wilson Cyp Co, 613 Kirby  
 Steel Ernest, wks Veneer Fcty, 613 Kirby  
 \*Steele, Jas E, 813 Lemon  
 Steel John, E Palatka  
 \*Steen Daniel (Eliza), wks Wilson Cyp Co, N 10th  
 \*Steen Dennis, lab, 806 Olive  
 Steen A M (Mattie T), M D, 315 Lemon  
 \*Steen Prince (Lucinda), wks Wilson Cyp Co, 806 Olive  
 \*Steen Wm, wks str Margaret, b 822 Lemon  
 \*Steen Wm, wks Wilson Cyp Co, 118 N 8th  
 \*Steeple Thos (Frances), lab, N 13th  
 Stelts Florence (wid), 230 N 1st

Stephens Chester H (Mattie), boarding house, 300 N 1st  
 Stephens Emily E (wid), 626 Kirby  
 \*Stephens Henry, lab, 319 N 11th  
 Stephens L C (Margaret A), grocer 628 Kirby, 626 Kirby  
 \*Stephens Robt L (Belle), carp, N 18th and Oak  
 \*Stephel Bertha, serv, 107 S 14th  
 \*Stephel Claude, lab, 107 S 14th  
 \*Stephel Gertrude, wks stm Indry, 107 S 14th  
 \*Stephel John (Alice), lab, 107 S 14th  
 \*Stephel John, lab, 107 S 14th  
 \*Stephel Mary, serv, 107 S 14th  
 \*Stephel Walter, wks Wilson Cyp Co, 107 S 14th  
 \*Stevens Annie, cook, 211 S 10th  
 \*Stevens Clayton (Mollie), wks Melton Mill, N 15th  
 \*Stevens Sallie, smstrs, 511 N 12th  
 Stevenson Mrs, Flora D (wid), clk New So Farm and  
 Home Co, 416 Reid  
 Stevenson W (Elizabeth), tmstr Lemon st, Palatka Hts  
 \*Stewart Andrew, lab, b S 11th  
 \*Stewart A T (Cora L), sect hand, E Palatka  
 \*Stewart Edward, student, b 923 Oak  
 \*Stewart Frank (Mary), lab, 507 Hawkins  
 \*Stewart George, clk, b 923 Oak  
 \*Stewart Jas, wks Selden Co, Palatka Hts  
 \*Stewart Jesse, lab, 1214 Olive  
 \*Stewart Jesse, lab, 604 N 6th  
 \*Stewart Jerry (Ella), wks Wilson Cyp Co, Palatka Hts  
 \*Stewart Minnie, cook, 200 S 6th  
 \*Stewart Roy, marine eng, b 923 Oak  
 \*Stewart Thos (Georgia), lab, E Palatka  
 Stewart Mrs, Viola C, 602 Lemon  
 \*Stewart W M, 1017 Lemon  
 Stock Eugene, wks Selden Co, b 708 Lemon  
 Stock Delbert, wks Selden Co, b 708 Lemon  
 Stone F C, E Palatka  
 Stone, Banberg Farm, E Palatka  
 Strang Earl, E F S & T Co, 118½ S 2d  
 Strange Benjamin, wks Bucket Fcty, b 624 Kirby

\*Stroman Solomon (Della), wks Wilson Cyp Co, Palatka  
 Hts  
 Streeper R F (Mamie), boilermkr, 110 N 3d  
 \*Strickland Elijah, 813 Lemon  
 Strunz Henry, atty Law bldg, b 619 N 3d  
 Stubbs Abbie I (wid), 617 Kirby  
 Stubbs Wm L, electr, 617 Kirby  
 Studstill J B, E Palatka  
 Sullivan Jeremiah A (Mary F), New So Farm and  
 Home Co, 200 N 3d  
 Sumner Earl, clk Kanner Dry Goods Store, 600 Kirby  
 \*Summeral Jas, lab, 620 Reid  
 \*Summitt Floyd, brick mason, 708 Main  
 Surrency Osey (Pearl), lab, cor 11th and Main, upstairs  
 Surrency George, lab, cor 11th and Main, upstairs  
 Surrency Jas W (Alma), trainman F E C Ry, E Palatka  
 Surles A E (Cora), marine eng, 517 Reid  
 Surles W H (Edna), stmboat capt, 517 Reid  
 \*Surrether Bess, Indrs, N 16th  
 \*Sutton Arthur (Anna), wks Buddington Co, 1621  
 Lemon  
 \*Sykes Eli (Ella), wks Selden Co, Oak nr 18th

## T

\*Taggart Jas (Carrie), fireman A C L Ry, Palatka Hts  
 Taratus R E (Lelia), slsmn Palatka Gro Co, 116 N  
 12th  
 Tavell Mabel K (wid), Earnest Co, b 315 Oak  
 \*Taylor Ada (wid), b S 10th  
 \*Taylor Annie, 604 N 6th  
 Taylor Benjamin F, barber, b 208 N 5th  
 \*Taylor Eddie (Lillie), wks Wilson Cyp Co, N 15th  
 \*Taylor Helen, student, 518 N 9th  
 Taylor Henry W, mfr cement brick, blks, etc, 5th and  
 Main, 519 Reid  
 \*Taylor John, lab, N 16th  
 \*Taylor Lavonia (wid), Palatka Hts  
 \*Taylor Lou, Indrs, E Palatka  
 \*Taylor S (Catherine), lab, Eagle st  
 \*Taylor Willie, lab, b S 10th



\*Taylor W W, gardener, W Washington  
 Thigpin C E (Alice), frt agt A C L Ry, 308 Oak  
 Thigpin Ida J, postmistress, E Palatka  
 Thigpin G G (Ida), E Palatka  
 Thigpin L L, E Palatka  
 Teaff Austin L (Georgia), Teaff, Ramsey Furn Co, b  
 529 Kirby  
 Tepe Sallie J, wks Lucas Millinery, b 110 S 4th  
 Terry Mamie, Palatka Hts  
 Tewksbury A L, 106 N 5th  
 Tewksbury Mrs Hannah E (wid), 106 N 5th  
 \*Thomas Abraham (Nancy), lab, N 13th  
 \*Thomas Anna, cook, 1012 Olive  
 \*Thomas A T (Annie), farmer, E Palatka  
 \*Thomas Arthur, lab, 808 Main  
 \*Thomas Chas, Palatka Crate Fcty, N 13th  
 Thomas Elizabeth, 612 N 6th  
 \*Thomas Geo J, sect hand, E Palatka  
 \*Thomas Henry (Ethel), lab, 907 Bronson  
 \*Thomas Henry (Millie), wks Selden Co, W Madison  
 \*Thomas Henry R (Mary), lab, 809 Madison  
 \*Thomas Joseph (Mamie), drayman, 316 N 9th  
 Thomas Joseph, wks Selden Co, Palatka Hts  
 Thomas Joseph, 309½ Lemon  
 \*Thomas Lonnie, wks Melton Mill, N 13th  
 Thomas Mamie F, millnr, b 608 Oak  
 Thomas Raymond, foreman Flinn's cigar factory, b 212  
 Dodge  
 Thomas Ray A (Debbie), mach Palatka Veneer Fcty,  
 221 S 6th  
 \*Thomas Tom (Serenio), hackman, 808 Main  
 Thomas Thomas (Linnie), eng Veneer Fcty, 221 S 6th  
 \*Thomas Walter, wks Melton Mill, N 13th  
 \*Thomas Wm, tmstr, 716 Bronson  
 \*Thomas Wm, lab, W Madison  
 \*Thomas Wm, wks Selden Co, W Madison  
 \*Thomas Wm, night watchman B L Co, E Palatka  
 \*Thompson Rev David F (Bertha W), pastor Mt Tabor  
 Baptist Church, 915 Reid

Thompson Cleveland F (Phoebe), College st, Palatka  
 Hts  
 Thompson Cleveland F, cleaning, dyeing and pressing,  
 614 Lemon  
 \*Thompson Herndon D, lab, 525 Lemon  
 \*Thompson John (Anna), lab, E Palatka  
 \*Thompson Laura, serv, S 11th  
 \*Thompson Lawrence P, 910 Lemon  
 Thompson M J (Lula), saw filer, 411 Oak  
 \*Thompson Martha, dom, 1013 Carr  
 \*Thompson W M, E Palatka  
 \*Thornton Rev R T, 1120 Olive  
 Thornton Stephen R (Mae), tel opr K S & F Ry, cor  
 Carr and Hawkins  
 Thorpe Frank L (Elizabeth), mgr So Bell Tel 107 N 2d,  
 116 Kirkland  
 \*Thurman J J, lab, 319 N 11th  
 Thuremond Winnie, bkpr, b 516 Oak  
 Tilden John, tel opr A C L Ry, 300 1st  
 Tilghman Helen K, student, 324 River  
 Tilghman John Q (Cecile), Tilghman Hdwe Co, 123  
 Dodge  
 \*Tilghman Jupiter (Viola), sawyer, 1107 Carr  
 Tilghman N J, retired, 422 River st  
 Tilghman Noah J jr, Hdwe Lemon, 324 River  
 Tilghman Thos H, student, 324 River  
 Tilghman Walter (Mildred), agt Ford Sales Co, 114  
 Dodge  
 Tilghman W G (Mattie H), member legislature, 324  
 River  
 \*Tillman Fannie, cook, 411 N 6th  
 Tillman Joe A (Sallie), head sawyer Porter Mill, 520  
 Bronson  
 Tillman T W (Mabel), yard foreman A C L Ry, 506  
 Lemon  
 Tillman Mrs T W, millinery, 506 Lemon  
 \*Tisdale Joe (Daisy), lab, N 13th and Bronson  
 \*Tomlinson Isaac J (Sylvia), lab, N 16th  
 \*Tooke Sumner (Donnie), wks Melton Mill, 920 Olive  
 \*Tooley Henry (Hattie), wks Wilson Cyp Co, 713 Olive

- \*Tooley Mary (wid), wks restr, 413 Main
- \*Tooley Sarah (wid), Indrs, 617 Main
- \*Tooley Willie, lab, 617 Main
- \*Townsend Benj F, plumber, 411 N 8th
- \*Townsend Edna, 1012 Reid
- \*Townsend John (Mamie), lab, 720 Bronson
- \*Townsend Walter (Elsie), fireman, 915 Oak
- \*Townsend Wm (Agnes), wks B L Co, E Palatka
- \*Tracy Frank (Mary), cook, Simpkins subdivision
- \*Trapp Littleton L (Mary L), 314 N 7th
- \*Trapp Mary L, dressmkr, 311 N 7th
- \*Trapp Margie E, tchr, 311 N 7th
- Trexel Samuel (Marie S), E Palatka
- \*Tripp Anna (wid), 215 N 7th
- Trombley Albert E (Lydia), saw filer Wilson Cyp Co,  
416 Kirby
- Trotter Julius, barber, b 208 N 5th
- Trueman Mary (wid), 620 River st
- \*Tucker Hark, wks Weaver Furn, 609 N 10th
- Tucker H Finley, Insurance, 116 Kirkland
- \*Tucker John (Lillie), wks A C L Ry, 1102 Olive
- Tucker Lawrence K sr, Insurance, 116 Kirkland
- Tucker Lawrence jr, Insurance, 116 Kirkland
- Turner Fred W (Pink C), accountant, b Putnam House
- \*Turner Lonnie, wks Wilson Cyp Co, 808 Olive
- \*Turner Will, wks Wilson Cyp Co, 720 Bronson

## U

- Urie Annie Louise, cashr Earnest Co, 419 Kirby
- Urie Henry F (Annie M), mgr Earnest Co, 419 Kirby
- Urie Jennie Grace, 419 Kirby
- Usina Antonio, retired, 200 N 3d
- Usina Edward (Nina), eng city water wks, 705½ Lemon
- Usina Harry, farmer, E Palatka
- Usina John, farmer, E Palatka

## V

- Van Brunt R W (Marie), prin city school
- Van Fleet Albert, adv mgr Item, b 209 S 4th
- Van Horn John W (Christina), com trav, 508 N 5th

- Vanlandingham Doshie, 116 S 5th
- Vanlandingham Sparkman (Anita), wks Green's meat  
mkt, 116 S 5th
- Varnes Rowan A (Nellie), chief police, 423 Oak
- Vaughn Mrs, Emma, 625 Kirby
- Vaughn Julius, fireman Selden Co, 624 Kirby
- Vaughn Mrs T C, nurse, b W F Conway, Palatka Hts
- Vertrees J C, Vertrees & Co, hay, grain, fertilizers, 518  
River
- Vickers M M (Vivian), Russell & Vickers, publ'r Palatka  
News, 609 Oak
- Vining J A, meat ctr Whitehall Mkt, 300 N 1st
- \*Vinson Robt (Lizzie), wks Wilson Cyp Co, 623 Bron-  
son
- Von Engleken F J H (Louisiana), E Palatka
- Vrooman Lloyd H (Mary E), opr A C L Ry Union de-  
pot, b E Palatka

## W

- \*Wadkins Clara, dom, N 14th
- \*Wadkins Samuel (Sarah), lab N 14th
- \*Wagner Jonas, farmer, E Palatka
- Waits Lemuel (Olive), stove mfr, 415 N 4th
- Waldron Thos M, former county commissioner, E Palat-  
ka
- \*Walker Alice, 617 N 7th
- \*Walker Cornelius (Mamie), baker, 909 Bronson
- \*Walker Dave, farmer, E Palatka
- Walker Fannie, wks Earnest Co, 420 N 3d
- \*Walker Henry, wks Wilson Cyp Co
- \*Walker H D, E Palatka
- \*Walker Jas (Mary), wks Wilson Cyp Co, N 16th
- \*Walker Jas, lab, 910 Lemon
- \*Walker John (Louise), painter, 107 N 10th
- \*Walker Leontine G, student, 1402 Lemon
- \*Walker Lisbon (Mary), farmer, E Palatka
- \*Walker L W, E Palatka
- \*Walker Milton W, hackman, b Belmont Hotel
- Walker R A (Emma), farmer, E Palatka
- Walker Robt D, Morning Post, 111 N 1st

\*Walker Wallace (Ollie), wks sawmill, 512 N 12th  
 \*Walker Wm (Fannie), Tecumseh st, Palatka Hts  
 Walker W W (Ethel E), bkpr, 305 N 3d  
 Wall Mrs Florida (wid), b 308 Oak  
 \*Wallace Ann (wid), Indrs, b 104 S 7th, upstairs  
 \*Wallace John, cook, 215 N 11th  
 Walters Robt (Annie), wks Selden Co, 600 Kirby  
 Walton Blanch, tchr, b 308 S 13th  
 Walton Chas H (Mary L), mgr W U Tel Co, 204 N 3d  
 \*Walton Jane (wid), 308 S 13th  
 \*Walton John (Cora), wks Selden Co, Palatka Hts  
 Walton Mrs J N (wid), 518 River  
 Walton J V (Sophie), atty, 617 Oak  
 Walton Susie L, 518 River  
 Walton W A (Alberta), Livery & Sales Stable, b 111  
     Kirkland  
 Walton W N, bkpr and slsmn Vertrees & Co, 518 River  
 Ware Annie, dom, W Washington  
 \*Waring Jas E (Mary), wks Selden Co, S 11th  
 Warner A (Ida B), wks Selden Co, 331 Dodge  
 Warner Ethelreda, b Esperanza  
 Warner Helen C, b Esperanza  
 Warner Samuel C (Grace C), Esperanza  
 Warner S C jr, E Palatka  
 Warren Mrs Emma (wid), proprietress Warren House,  
     1024 Lemon  
 Warren E W (Louie H), phys and surg, 418 River  
 Warren Lee W (Georgia), Palatka Dev Co, 114 Dodge  
 \*Washington Ella, waitress, 709 Madison  
 \*Washington General (Rebecca), grocer, 515 N 10th  
 \*Washington Janie, 515 N 10th  
 \*Washington John (Bettie), drayman, 614 N 9th  
 \*Washington John (Minnie), fireman, E Palatka  
 \*Washington Thos (Anita), stmbt pilot, 618 N 9th  
 \*Washington Wm (Helen), wks A C L Ry, 524 N 8th  
 Waters W W (Eva), merchant tailor Lemon st, 331  
     River  
 \*Watkins Nora (wid), 919 Lemon  
 \*Watson Annie, dom, W Washington  
 \*Watson Chas (Daisy), lab, Olive st

\*Watson Frances (wid), Indrs, 500 Madison  
 \*Watson Harold (Violet), E Palatka  
 \*Watkins Henry (Ella), drayman, 1400 Lemon  
 \*Watkins Henry, lab, b 120 S 10th  
 Watson H M (Ella), 40 N 13th  
 \*Watson Idella (wid), W Washington  
 \*Watson Lennie, lab, W Washington  
 \*Watson Will (Rachel), prtr, W Washington  
 Watson Mamie, wks Livingston's Bakery, b 40 N 13th  
 \*Watts Thos (Emma), lab, Simpkins Subd  
 Watts Z W (Lela), lab, N 14th  
 Wattles Alex (Effie), wks Selden Co, Palatka Hts  
 Wattles Frank D (Genevieve), job printer 114 S 2d,  
     424 Olive  
 Wattles Margaret, Palatka Hts  
 Wattles W E (Madge), Gem City Printery 117 N 1st,  
     414 River  
 Weaver Furniture Co, 601-605 Lemon  
 \*Weaver Mattie, dom, 525 Lemon  
 \*Weeks Geo, farm hand, E Palatka  
 Weinblatt Joseph, clk Moses Gro, E Palatka  
 Wells C A, carp, E Palatka  
 Wells Miss Gladys, E Palatka  
 Wells Henrietta (wid), b 122 S 7th  
 Wells J A (Lottie), carp, E Palatka  
 Wells Randall, county surveyor, 416 Reid  
 Wells Tony, Griffin Grove, E Palatka  
 Wells W Arthur, mach, b 122 S 7th  
 Welch Dr Geo E (Bettie P), phys, 121 Madison  
 Welch Isabelle P, 121 Madison  
 Weller Ella L, 304 N 3d  
 Weller Geo (Kate L), Palatka Hdwe Co, 304 N 3d  
 Weller Kate C, 304 N 3d  
 Wertz Mary (wid), b 223 Dodge  
 \*West Ada (wid), Indrs, 223 N 10th  
 West Alfred (Lillie), lab, E Palatka  
 Western Union Tel Co, 108 S 2d  
 \*Weston John (Fannie), wks Wilson Cyp Co, Palatka  
     Hts

Westbrook Sylvester (Josephine), sawyer Wilson Cyp Co, 614 Kirby  
 Wexler J (Lena), shoes 712 Lemon, b 111 N 7th  
 \*White Arthur (Erie), wks Melton Mill, N 15th  
 \*White Bob (Louise), E Palatka  
 \*White Chas, wks Melton Mill, 623 Bronson  
 \*White (Ella), Indrs, Olive st  
 \*White Fred (Bertha), lab, 309 N 6th  
 White Henry J, fireman City Hall  
 \*White Jake (Ella), wks G S & F Ry, N 14th  
 \*White Lee (Gertrude), lab, N 13th  
 \*White Leola, cook, 316 Kirkland  
 \*White Mary (wid), 411 N 6th  
 White Oscar (Diana), wks Melton Mill, 620 N 7th  
 \*White P F, gardener, cor 11th and Dunham  
 \*White Richard (Johanna E), wks Wilson Cyp Co, 16 Pistol al  
 \*White Wm T, M D, 723-5 Lemon  
 Whiteside Laura, music tchr, Palatka Hts  
 Whiteside Mrs Edgar (wid), Palatka Hts  
 Whitehall Market, A W Neubeck & Co, 323 Lemon  
 Whitelow Leo, clk D Fruchtman, b 310 N 3d  
 Whitney P E, painter, 208 N 5th  
 \*Whittaker Hayward, lab, b 1011 Lemon  
 Whitlock John H (Nettie), watchman Seldon Co, 309½ Lemon  
 Whitthorne Rebecca (wid), b 315 Kirkland  
 Whitthorne Frank C (Alwilda), b 315 Kirkland  
 Wigg Ellen E, dressmkr, 118 N 7th  
 Wigg Huguenin (Ellen E), city employee, 118 N 7th  
 \*Wiggs Oliver (Anna), drayman, W Washington  
 Wigg W H, woodyard, b 118 N 7th  
 \*Wiggins Sadie, dom, N 13th  
 \*Wiggins John (Carrie), lab orange grove, Palatka Hts  
 Wiles Samuel, care taker Hart Line steamers, Hart Pt  
 \*Wilcox Matilda (wid), housework, 315 N 11th  
 Wilkinson Azilpha (wid), hskpr, 214 S 4th  
 Wilkinson Bryant, convict guard, 315 Emmett  
 Wilkinson Calvin (Bertie), gardener, N 14th  
 Wilkinson Carter, wks Seldon Co, b 1316 Lemon

Wilkinson Emeline (wid), 1316 Lemon  
 Wilkinson G L, E Palatka  
 Wilkinson Geo S, E Palatka  
 Wilkerson H R, E Palatka  
 Wilkinson Linnie, 1316 Lemon  
 Wilkinson Pelton, wks Wilson Cyp Co, 315 Emmett  
 Wilkinson S R, farmer, E Palatka  
 Wilkinson Venia, 315 Emmett  
 \*Wilkinson Wm (Lillie), wks Seldon Co, 1202 Olive  
 Wilkins Emma, College st, Palatka Hts  
 Willard A S Margaret, cashr Put Natl Bank, 210 Madison  
 \*Williams Angie, cook, 618 Lemon  
 \*Williams Alice, serv, 1010 Main  
 Williams Allen W, grocer College st, Palatka Hts  
 \*Williams Andrew (Jennie M), carp, 623 N 8th  
 \*Williams Annie L (wid), Indrs, 413 Main  
 Williams Carrie E (wid), 603 Emmett  
 Williams C W, asst county tax collr, b 812 Oak  
 \*Williams Charles, lunch room, 300 N 11th  
 \*Williams Daniel (Maggie), lab, 1011 Lemon  
 \*Williams Edna (wid), Indrs, 1110 Olive  
 \*Williams Ed (Delia), lab, 817 Main  
 Williams Edw, Veneer Fcty, 620 Kirby  
 \*Williams Ella, N 17th  
 \*Williams Ella (wid), b 912 Oak  
 \*Williams Ebenezer, 200 11th  
 \*Williams Frank, E Palatka  
 \*Williams Geo, wks Bucket Fcty, 405 Main  
 \*Williams Geo (Ellen), shoe repr 505 N 11th, b Washington  
 \*Williams Geo (Gertrude), wks Melton Mill, 615 N 10th  
 \*Williams Gus, wks Wilson Cyp Co, 600 N 9th  
 \*Williams Hadrick, wks Wilson Cyp Co, 10 Pistol al  
 \*Williams Henry, E Palatka  
 \*Williams Herman, wks Kupperbusch restr, 502 N 11th  
 \*Williams Isaac, lab, Palatka Hts  
 Williams Jane (wid), College st, Palatka Hts  
 \*Williams Janie, hskpr, N 17th  
 \*Williams Janie, Indrs, 600 Madison

- \*Williams Jas (Willar), drayman, 608 N 6th
- \*Williams Jas, lab, rr 115 S 10th
- \*Williams Jesse, carp, b 822 Lemon
- \*Williams Jesse (Ida), 16 S 17th
- \*Williams Jim, lab, 714 Reid
- \*Williams John (Addie), wks Melton Mill, b 1111 Carr
- \*Williams John (Evangeline), wks Bucket Facy, 413 Main
- \*Williams J W, E Palatka
- \*Williams Julia (wid), cook, 823 Madison
- \*Williams Kate (wid), 420 N 9th
- \*Williams Lilla, Indrs, 504 N 8th
- \*Williams Lucy, Indrs, 508 N 8th
- \*Williams Luther, orchard wk, E Palatka
- \*Williams Louise (wid), mdse, cor 7th and Olive
- \*Williams Margaret (wid), 522 Bronson
- \*Williams Mary (wid), Palatka Hts
- \*Williams Moses (Mary), painter, 1406 Lemon
- \*Williams Ollie, mail carrier, E Palatka
- \*Williams Robt (Lizzie), wks Ice Co, 508 N 8th
- \*Williams S, wks Wilson Cyp Co, Washington st
- \*Williams Sam (Viola), lab, Dunham
- \*Williams S W, wks Wilson Cyp Co, N 17th
- \*Williams S W, wks Wilson Cyp Co, 10 Pistol al
- \*Williams Thos, 1406 Lemon
- \*Williams Thos (Ella), wks F E C Ry, 310 N 10th
- Williams T B (Verena), cond F E C Ry, E Palatka
- Williams Thos G, Imbr grader Melton Mill, 522 Bronson
- Williams Van, wks Veneer Facy, b 221 S 6th
- \*Williams Wayman (Zonie), lab, 108 N 9th
- \*Williams Will, lab, N 13th
- \*Williams Will (Maggie B), wks Selden Co, 112 S 9th
- \*Williams Willie, chauffeur, 420 N 9th
- \*Williams A (Liza), wks B L Co, Browning's qrtrs
- Williams Wm A (Amy), city clk, 216 S 6th
- Williams W D (Mary), cond A C L Ry, 218 Madison
- \*Williams Willie H (Josephine), baker, W Eagle st
- Williams Wm R (Emma L), car inspr O N Ry, Lemon nr R R

- \*Williams Zonie, restr, 908 Lemon
- \*Williamson Conover (Lillian), b 600 Madison st
- Wilroy J C (Myrtle W), pool room 300 Lemon, 319 Madison
- \*Willis Matilda, hskpr, 708 Olive
- \*Wilson Adam, wks G S & F Ry, 613 Main, rr
- Wilson A E, pres Wilson Cyp Co, 608 Emmett
- Wilson A Max (Belle F), druggist, E Palatka
- \*Wilson Celestia, E Palatka
- Wilson Daisy, grocer, S 10th
- Wilson Earnest, wks Selden Co, b 1405 Carr
- \*Wilson Emma (wid), Indrs, 504 N 12th
- Wilson F H (Mollie S), sec Wilson Cyp Co, houseboat Shamrock
- \*Wilson Frank J (Mattie), grocer 7th and Olive, 519 N 7th
- \*Wilson Jas (Susie), lab, 1019 Reid
- Wilson Jennie, dom, 920 Olive
- \*Wilson Lizzie, restr, 1011 Olive
- Wilson Mabel C, 603 Emmett
- \*Wilson Peter (Viola), lab, 814 Bronson
- Wilson Sheldon, retired, 207 N 5th
- \*Wilson Stahl (Evelyn), wks Melton Mill, 107 N 14th
- \*Wilson Thos N (Katie), carp, 724 Main
- \*Wilson Trotty (Annie), wks Selden Co, 219 N 9th
- \*Wilson Walter (Mary), wks Veneer Facy, N 17th
- \*Wilson Willie J, cook, 1011 Lemon
- \*Wilson Wilson (Daisy), wks Wilson Cyp Co, S 10th
- Windham Benj F (Unity), millwright, Palatka Hts
- Windisch Caroline, 1501 Carr
- Windisch Edward (Mary F), fruit merchant, 1501 Carr
- \*Winkett Jim (Sylvia), trucking, Palatka Hts
- \*Wise Agnes (wid), Indrs, 211 Morris
- \*Wise Louis W, E Palatka
- Witherspoon Jas C, musician, b 821 Laurel
- Witherspoon Wm R (Onie M), foreman A C L Shop, 821 Laurel
- \*Wood Amy, 723 Lemon
- Wood Fred, wks Gerber & Son, 419 Emmett

- \*Wood Rev W T (Charlotte), pastor St Mary's P E Church, 811 Lemon  
 \*Woods Chas (Viola), wks B L Co, E Palatka  
 \*Woods David (Hattie), lab F E C Ry, 914 Main  
 \*Woods Henry (Jennie), sect hand A C L Ry, 503 N 12th  
 \*Woods Sarah (wid), midwife, 600 Madison  
 \*Woods Willie, serv, 213 N 9th  
 \*Woodward Cleon J (Viola N), plasterer, 610 Olive  
 Wolfenden H K, Palatka Crate Co, 316 1st  
 Wolfenden J M (Mamie B), Palatka Crate Co, 316 1st  
 Woolwine Raymond C (Minnie May), carp, Francis Rd, Palatka Hts  
 Worden Stewart (Mary E), supt and treas Selden Cyp Door Co, 513 Emmett  
 \*Wright B W (Lougenia), pool room 1007 Lemon, 1013 Lemon  
 \*Wright Jas, lab, N 13th  
 \*Wright Jas (Lillie), wks Wilson Cyp Co, W Dunham  
 \*Wright John (Susan), lab, Palatka Hts  
 \*Wright D (Telsey), lab, N 13th  
 \*Wright Louisa, dom, 523 N 9th  
 Wright Nancy R (wid), b 819 Laurel  
 \*Wright Robt, lab, 1006 Main  
 \*Wright Robt, lab, Palatka Hts  
 \*Wright Tisby (wid), Eagle st  
 Wynne Homer, agt Sou Exp Co, 300 1st

**Y**

- Yancey Emma (wid), boarding house, cor 11th and Main, upstairs  
 Yancey Lorena, clk Clark's Penny Saver, b 11th and Main  
 Yancey Ruth, dom, 11th and Main  
 Yelvington Mrs C J (wid), storekpr, E Palatka  
 Yelvington John S, Ice Del'y, E Palatka  
 Yelvington Maud, E Palatka  
 Yelverton Jas H (Ruby E), furniture dealer 520-22 Lemon, 608 Oak

- \*Young Aey (Mattie), waiter, 211 N 7th  
 Young Geo F, Baltimore Bargain House, 309 Lemon  
 \*Young Michael (Rena), lab, Palatka Hts

**Z**

- Zart Ruth, student, Palatka Hts  
 Zart Frank (Katherine), supt Bucket Fauty, Palatka Hts

**R. F. D. No. 1**

- |                        |                           |
|------------------------|---------------------------|
| B                      | Green A H (Lucy)          |
| Brooks F A             | Green J J                 |
| Bluhm Fred             | H                         |
| Bowen G W (Sarah)      | Hicks W M                 |
| Bohannon M (Mattie)    | Horn Henry (Hattie)       |
| Bohannon L (Rosetta)   | Haynes B H (Georgia)      |
| Brown Ed (Lizzie)      | Heidht C H (Florence)     |
| C                      | Hancock H N (Daisy)       |
| Crawford A D (Lizzie)  | Hall J N (Mollie)         |
| Carson C (Annie)       | J                         |
| Cannon J W (Annie)     | Jackson Amos              |
| Conway J W             | Jackson Joe Mrs           |
| Conway W F (Marion)    | Johns P J (Sarah)         |
| Crosby W H (Ida)       | Johns G W (Lena)          |
| D                      | Johnson B                 |
| Disbennett Mary Mrs    | K                         |
| Disbennett Oliver      | Kaiser C F (Augusta)      |
| E                      | Knowles G W (Bettie)      |
| Earls E L (Hattie)     | Knowles O (Betty)         |
| Earls E O (Alice M L)  | L                         |
| G                      | Lemons Calvin             |
| Green D H (Nancy)      | Lovelace L E              |
| Giddings D Y (Georgia) | Lee John (Lizzie)         |
| Giddins J E            | Largcci B (Ella)          |
|                        | Laurence George (Lillian) |

M	Spradling Emory
Miller F A Mrs	Stewart M Mrs
Miller John F	Smith Oscar (Lula)
Melton John	Street P R
Morse E L (Martha)	Sweat E S (Sarah)
McRamey A H (Amanda)	T
Muller A (Elvina)	Thomas H (Nettie)
Mitchell Albert	U
Morton Clifford Mrs	Upchurch L M (Jenette)
N	W
North A W	Wright Robt
North E M (Mary)	Wilkinson W D (Hattie)
P	Wilkinson E (Jessie)
Peppers Flint	Wilkinson J C (Emiline)
Pruitt, blksmith	Wilkinson C R (Bertie),
Perry O H	Wilkinson R W (Myra)
R	Williams W A (Pennie)
Reese Chas R (Minnie)	Wilkinson J R (Julia)
Richardson H S (Sarah)	Wilkinson E
S	Wilkinson W I (Lula)
Sykes B G (Julia)	Wilkinson Levi (Neva)
	Wilkinson S (Minnie)

### R. F. D. No. 2

A	Bennett E E (Lucy)
Atwater H A	Becks G W (Hettie)
Arant Jessie Mrs	Brown J J
Arnold L J (Rosa)	Buck H L
Austin Ed (Carrie)	Burroughs J C (Annie)
B	C
Barbaree Paul	Cameron F C (Laura)
Baughman J M (Maggie)	Cannon J R (Jessie)
Baughman J M T (Maggie)	Cannon Cyrus (Katie)
	Cannon W A (Mollie)

Cannon C H (Belle)	Kummer Edw (Lena)
Cannon Mary Mrs	Knight J A
Cannon E A (Maude)	L
Cannon J M (Florence)	Lambert I P
Cannon J W (Callie)	Larkin Jasper (Theo)
Carter Wash (Annie)	Levray A (Annette)
D	Levray A L
Daggett Charles	Lucas J M (Addie)
Davenport George (Clara)	Lyons S L (Sallie)
Dixon T W (Thany)	M
Dobb John	May Benj (Allie)
E	May Delia Mrs
Eville S (Mary O)	May J M (Agnes)
Eville R S (Millie)	McManus J C (Stella)
Eville Jas	McWaters J C (Lillie)
Eville Bros Dairy	Moody A M (Mellie)
F	Moody L L (Florence)
Foy J M	Moody W W
Frederick J A	Motes J L (Annie)
Frederick G C	Motes J W (Bertha)
Fuce Solomon (Rebecca)	Motes John (Margaret)
Futch L J (Mamie)	Motes L W (Frances)
G	Motes S J (Ada)
Gomes Mary A Mrs	N
H	Newell Leyman
Hart Wm (Nora)	P
Heather Mary	Pellum J Mc D (Dora)
Howell J L (Carrie)	Pinner J H (Rosa)
J	R
Johnson Henry (Gertrude)	Reifenberg K C (Mary)
Jones Jas (Susie)	Rich T D (Minnie)
K	Richard N E (Belle)
Kellum G W (Lizzie)	Rigdon John W
Knorr Richard (Marie)	Rigdon R F
	Robinson A J (Dinah)



Roddy S P (Manzella)	Thomas L C (Myrtle)
Root A A	Thomas J W (Agnes)
S	Thomas E L (Minnie)
Sanders J T (Winnie)	W
Sanders T H (Jessie)	Whiteside E Mrs
Smith C Edward (Jessie)	Whiteside Laura L Miss
Smith E E (Laura)	Whiteside Alice Miss
Smith E W Mrs	Williams A W
Smith H V (Ida)	Williams Tom (Sarah)
Smith J H (Hattie)	Wilkins Emma Miss
Spires R D	Wilkinson W R (Zylphia)
Squires P J (Florence)	Williamson G B (Drew)
Stephens J S (Annie)	Weston John (Fannie)
Strange Ben	Weathersby G W (Cornelia)
Strange J W Mrs	Wright Jas
Strange T E (Allie)	Wingate Jas (Sylvia)
Swindler John (Malinda)	Wolwine R C (Minnie Mae)
T	Wells H S (Jessie)
Thomas Susan Mrs	
Thomas A M (Mattie)	

## Classified Business Directory OF PALATKA

### 1915

An asterisk (\*) before a name denotes colored.

#### ABSTRACTS

Putnam County Abstract Co, E E Haskell pres, B E Jarrett mgr, 115 N 4th

#### ADVERTISING SERVICE

Kalbfield Louis, Opera House

#### ART STORES

Dodge E E, 520 Lemon

#### AMUSEMENTS

Moving Pictures—Kalbfield Grand, Kalbfield Louis, Lemon bet 1st and 2d

Pool Room—Wilroy's, 300 Lemon

\*Pool Room—The Midway, M Saucer, 626 Lemon

\*Pool Room—Bryant John, 900 Lemon

Theatre—Kalbfield's Grand, Louis Kalbfield owner and mgr, Lemon bet 1st and 2d

Theatre—New Howell The, R C Howell owner and mgr, Lemon bet 1st and 2d

#### ATTORNEYS

Bassett Geo W jr, Tel Exchange bldg, phone 169

Blackwell J N, 119 S 2d

Calhoun & Calhoun (E N and J C), 119 S 2d, phone 209

Haskell E E, Judge's Office, Court House

Hilburn & Merryday (S J Hilburn, H E Merryday),  
119 S 2d, phone 75  
Marshall John E, Court House  
Odom A H, Tel Exchange bldg, phone 169  
Strunz Henry, 119 S 2d  
Walton J V, 119 S 2d, phone 157

#### AUTOS AND SUPPLIES

Ford Sales Co, Walter W Tilghman, 110-112 S 2d  
Palatka Auto & Supply Co, 116-122 S 2d, phone 152  
(Fire Proof Garage)

#### BAKERS

Livingston, T R, 320 Lemon  
Pure Food Baker, Wm F Sapp, 620 Lemon

#### BANKERS

East Florida Savings & Trust Co, 119 N 2d, E S Crill  
pres  
Putnam National Bank, 115 Lemon, Geo E Welch pres,  
A S Willard cashr  
State Bank of Palatka, 216 Lemon, F J Fearnside pres,  
David Howell cashr

#### BARBERS

\*Arlington Barber Shop, L L Drakeford, 302 Lemon  
\*Browning A L, Hotel Barber Shop, 124 Lemon  
\*Finley's Barber Shop, 324 Lemon  
Palatka Barber Shop, Cleon Foster, 123 Lemon  
Putnam Barber Shop, Cleon Foster, 214 Lemon

#### BICYCLES AND SUPPLIES

Earle E O, 417 Lemon  
Lancaster E T, 421 Lemon  
Rowton Chas E, 208 Lemon, phone 26-A  
Tilghman Hdw Co, 111-113 Lemon, phone 28

#### BLACKSMITHS

\*Ancrum Henry, 1017 Lemon  
Cameron Frank, 5th and Lemon

\*Manns I C & Son, River st, Tillman's Mill  
\*Moore L M, 107 N 8th

#### BOAT BUILDERS AND REPAIRERS

Palatka Auto & Supply Co, 118 S 2d, phone 152

#### BOILER MAKERS

Coughlin D J, Laurel cor Emmett, S  
Putnam Machine Works, R H Hanley, Laurel cor S 2d

#### BOOKS AND STATIONERY

Cochrane Co The, (whsl only) 123 N 2d  
Dodge E E, 111 Lemon  
Rowton Chas E, 208 Lemon, phone 26-A

#### BOTTLING WORKS

Palatka Coca-Cola Bottling Works, Ed Kummer propr,  
114 S 7th, phone 63

#### CLOTHING

Brown M S, 219 Lemon, phone 138-A  
Browning-Fearnside Co, Merryday Blk, Lemon  
Consolidated Woolen Co, 403 Lemon  
\*Durham Susie, 409 Lemon, phone 130  
Fearnside Clothing Co, 229-231 Lemon, phone 91  
Fruchtman David, 722 Lemon  
Kanner M, 325-327 Lemon

#### COLD DRINKS

Glass John H, 329 Lemon  
Hagan J C, 706 Lemon  
Haughton J H, 126 Lemon cor N 2d, phone 77  
Mallem John, 101 S 1st  
\*Mungen Saml, 211 N 11th  
\*McCloud Geo, 10th and Main  
\*Nelson Henry C, N 14th  
Ray Jas C, 223 Lemon  
Smith Lewis A, 207 Lemon

## COLD STORAGE

Palatka Cold Storage Co, T V Cannon mgr, 322-324  
Lemon, phone 98  
Palatka Ice Co, cor 6th and Main

## CONFECTIONERS

Ray Jas C, 223 Lemon  
Smith Lewis A, 207 Lemon

## CONTRACTORS AND BUILDERS

Banks John, 300 N 1st  
Bogart Wm T, 610 Oak  
Boyce H M, 509 Reid  
Dyer John A, 111 N 1st  
\*Hawkins Jas, 328 Dodge  
McRae W T, 708 Lemon  
Osborne L W, 302 S 13th  
Palatka Concrete Construction Co, Chas T Shinn, 504  
Olive  
\*Purcell Joseph, 816 Lemon  
Taylor H W, Concrete, 5th and Main

## CROCKERY AND GLASSWARE

Gerber F A & Son, 305 Lemon, phone 64-A  
Johnson W T, 705 Lemon  
Rowton Chas E, 208 Lemon, phone 26-A  
Ryan Capt M R, 213-217 Lemon  
Stokes J R, 901 Lemon  
Teaff-Ramsey Furniture Co, 925 Lemon, phone 73  
Tilghman Hdw Co, 111-113 Lemon, phone 28  
Weaver Furniture Co, 601-605 Lemon, phone 181  
Yelverton J H jr, 522-524 Lemon, phone 109

## DENTISTS

Brown L D, rm 4 Hickman-Kennerly Blk, 116½ Lemon  
Darsey J W, Fry bldg cor Lemon and 2d, phone 7  
Hedick A M, rms 3-4 Moragne bldg, 122 Lemon, phone  
178  
\*Hester N B, office with Dr White, 725 Lemon

## DRUGGISTS

Ackerman-Stewart Drug Co (whsl and retail), Lemon  
and 2d, phone 30  
Burt J L (Putnam Pharmacy), 401 Lemon, phone 62  
\*Central Pharmacy, 719 Lemon  
Haughton J H, 126 Lemon cor N 2d, phone 77  
Wilson's Drug Store (A Max Wilson), East Palatka

## DRY GOODS AND NOTIONS

Buky Hattie N, 423 Lemon cor S 5th  
Carman C, 301 Lemon  
Clark's Pennysaver, 1000 Lemon  
Comick Simon, 405 Lemon  
Earnest Co The, 220-226 Lemon cor N 3d, phone 126-A  
(Cloak dept, phone 126-B)  
Edmonson & Cannon 700-702 Lemon  
Jacobson Leo, 209-211 Lemon  
Kanner M, 325-327 Lemon cor S 4th  
Rogers M E Mrs, 614 Lemon

## ELECTRICITY AND GAS

Palatka Gas, Light & Luel Co, Con Marvin mgr, 307  
Lemon, phone 65

## ELECTRICAL AND LAUNCH SUPPLIES

Bain J Brander, 7th and Lemon  
Palatka Auto & Supply Co, 116-122 S 2d, phone 152  
(Fire Proof Garage)  
Sands Bros, 109 S 1st

## FERTILIZERS

Merryday W A & Co, 201-215 N 1st, phone 52  
Vertrees & Co, foot Laurel, phone 12

## FISH DEALERS

Allen M C (Retail only), 700 Lemon  
Hall G W, river front, entrance bet 121 and 123 N 1st  
Indian River Fish Co, 908½ Lemon  
McCoy J C, river front, entrance bet 121 and 123 N 1st

Miller L L, river front, entrance bet 121 and 123 N 1st  
 Raines Thos, West Reid nr F E C Ry Depot  
 Smith William, 920 Lemon

#### FLOUR, MEAL, RICE AND GRITS

Merryday W A & Co, 201-215 N 1st, phone 52  
 Vertrees & Co, foot Laurel, phone 12

#### FOUNDRY AND MACHINE WORKS

Putnam Machine Works, R H Hanley propr, Laurel cor  
 S 2d  
 Stanton Foundry & Machine Works, C Stanton mgr,  
 foot Main, S

#### FRUITS AND PRODUCE

Gay Bros, 103-105 Lemon, phone 2  
 Grainger A, 722-724 Lemon  
 Hagan J C, 706 Lemon  
 \*Holmes E T, 403 Lemon  
 Kortas Co, 119 Lemon and 419 Lemon  
 Mallem John, 101 S 1st  
 Reed A T & Son, 429 Kirby S, phone 196

#### FURNITURE AND HOUSE FURNISHINGS

Gerber F A & Son, 305 Lemon, phone 64-A  
 Johnson W T, 705 Lemon  
 Ryan M R, 213-217 Lemon  
 Stokes J R, 712 Lemon  
 Teaff-Ramsey Co, 925 Lemon, phone 73  
 Weaver Furniture Co, 601-605 Lemon, phone 181  
 Yelverton J H jr, 522-524 Lemon, phone 109

#### GARAGES

Palatka Auto & Supply Co, S 2d  
 Ford Sales Agency, S 2d

#### GENERAL MERCHANTS

Browning R G, East Palatka, phone 116-D (take the  
 bridge)

Calkins Daniel, East Palatka  
 Yelvington C J Mrs, East Palatka

#### GENTS' FURNISHINGS

Browning-Fearnside Co, Merryday blk, Lemon  
 Brown M S, 219 Lemon, phone 138-A  
 Fearnside Clothing Co, 229-231 Lemon, phone 91  
 Kanner M, 325-327 Lemon

#### GROCERS

Adams Joseph, 1108 Main  
 \*Belton D A, 1100 Main  
 Brinson N A, 923 Lemon  
 Brown Jos M, 304 Lemon  
 Bryan W C & Co, cor 11th and Lemon, phone 287  
 Budington C W (whsl only), Lemon and A C L Ry  
 Cochrane E D, 820 Reid  
 Dargin H J, 1300 Lemon  
 \*DeCoursey Chas, 919 Lemon  
 Gay Bros, 101 Lemon  
 Golden Gate Grocery, 722-724 Lemon  
 Green B & Co, 409 N 9th  
 Griffin Jefferson, Short, Palatka Hts  
 Groves J H, 1003 Lemon  
 Johnson R F, 821 Lemon  
 Johnson W A, 207 N 11th  
 Houghton A M, 415 N 5th  
 Merryday Grocery Co (whsl only), P O Markey mgr,  
 Laurel and S 2d  
 Mallem John, 101 S 1st  
 Matthews John W, 323 N 7th  
 McCloud George, 10th and Main  
 Minton Jackson M, 600 Lemon  
 Mitchell Ben, 108 S 13th, and N 14th and Olive  
 Moses Grocery Co, East Palatka  
 \*Mungen Samuel, 211 N 11th  
 \*Nelson Henry C, N 14th  
 \*Nottage J A, 705 Bronson  
 Palatka Grocery Co, 223 N 11th

Pounds J M, 604 Lemon  
 Prevatt & Garwood, Main and 11th  
 Price C H, 407 Lemon  
 Quick U S, 219 N 10th  
 Reed A T & Son, 420 Emmett, phone 196  
 Smith & Rogers, 1029 Lemon  
 Stephens L C, 628 Kirby S cor Morris, phone 84  
 Wilson Daisy, S 10th  
 Wilson F J, 422 N 7th

---

#### HARDWARE

(Including Guns And Ammunition)

Kennerly Hdw Co The, 118-120 Lemon, phone 6  
 McCrory's 5 & 10 Cent Store, 303 Lemon  
 New York Store, 311 Lemon  
 Tilghman Hdw Co, 111-113 Lemon, phone 28  
 Yelverton J H jr, 522-524 Lemon, phone 109

---

#### HOTELS

Arlington Hotel, Lemon cor N 3d  
 Howell The, 110 S 1st  
 Kupperbusch Hotel, 225 Lemon  
 \*Parker House, 822 Lemon  
 Putnam House, N 2d bet Lemon and Reid  
 Saratoga Hotel, Mrs H J Goldsmith propr, N 2d bet  
 Reid and Main

---

#### INSURANCE

Bailey G Loper Co The, 117 Lemon, phone 21  
 Dyer Chas, 109 S 7th  
 Ginn Jas A, 429 N 3d  
 Ginn W W, 104 N 4th  
 \*Hagler Howard A, 721 Lemon  
 Knight & Dorn, 312 Lemon

---

#### JEWELERS

Fry W S, 125 Lemon  
 Gem City Jewelry Co, Opera House blk  
 Phillips A G, Burt's Drug Store, 4th and Lemon

Rowton Chas E, 208 Lemon, phone 26-A  
 Smith C J, 227 Lemon

---

#### JOB PRINTERS

\*Bulletin The, 801 Lemon  
 Daily Item The, 111 S 1st, phone 44  
 Morning Post The, 113 N 1st, phone 333  
 Palatka News The, Russell & Vickers, 117 S 2d, phone  
 195  
 Times-Herald The, H A B McKenzie, 113 S 1st, phone  
 192  
 Wattles Frank D, 116 S 2d, phone 131  
 Wattles W E (Gem City Printery), 117 N 1st

---

#### LAUNDRIES

Sanitary Steam Laundry, L H Buck propr, cor 6th and  
 Reid  
 Wah Ling, 107 S 2d

---

#### LIVERY AND SALES STABLES

Walton W A, S 3d  
 Leonardy Stable, 515 Lemon

---

#### MACHINE SHOPS

Palatka Auto & Supply Co, 116-122 S 2d, phone 152  
 Putnam Machine Works, Laurel cor S 2d  
 Stanton Foundry & Machine Works, N 4th cor Madison

---

#### MANUFACTURERS

Buckets Tubs Etc—Florida Woodenware Co, Chas Kupperbusch jr, mgr, River S, phone 147-A  
 Candy—Groves J H, 1003 Lemon  
 Candy—Smith Lewis A, 207 Lemon  
 Cigars—El Perfecto Cigar Mfg Co, 132 N 1st (J B Flinn propr)  
 Cigars—Bushey Louis, 326 Lemon  
 Cypress Tanks, Tubs and Vats—Davis G M & Son, office and factory S 8th cor Laurel

Cypress Doors, Sash and Blinds, Moulding Etc—Selden  
Cypress Door Co, River, phone 31  
Cypress Lumber, Shingles and Laths—Wilson Cypress  
Co, office and mills River  
Cypress and Pine Lumber Etc—Browning Lumber Co, S  
S Browning mgr, East Palatka  
Fertilizers—Peninsular Fertilizer Co, P N Holst mgr,  
factory N W Palatka  
Ice—Palatka Ice Co, Main and 6th, phone 25  
Ice Cream—Ray J C, 221 Lemon  
Ice Cream—Smith Lewis A, 207 Lemon  
Lumber—Mattox Commercial Co, foot Dunham  
Lumber—Porter Bros, foot Dunham  
Novelty Works—300 River  
Shingles—Wilson Cypress Co, River  
Veneers and Box Materials—Palatka Crate Co

---

#### MARKETS

Green W H, 720 Lemon, phone 207  
Matthews John W, 323 N 7th, phone 143  
Motes Thos Z, 924 Lemon, phone 10  
\*Nottage J A, 705 Bronson  
Palatka Cold Storage Co, Thos V Cannon mgr, 322-4  
Lemon, phone 98  
Palatka Grocery Co, 223 N 11th  
Prevatt & Garwood, Main and 11th  
Whitehall Market, A W Neubeck & Co, 323 Lemon,  
phone 27  
Wilson F J, 422 N 7th

---

#### MILLINERS

Buky Hattie N, 423 Lemon  
Clark's Pennysaver, 1000 Lemon  
Lucas Kate, 210-212 Lemon  
\*Richards Fannie L, 909 Lemon  
Rogers M E Mrs, 608 Lemon  
Tillman T W Mrs, 506 Lemon

#### MONUMENTS AND TOMBSTONES

Dunsford J L, 226 N 5th

---

#### NEWSPAPERS

\*Bulletin The, 801 Lemon  
Item The Daily and Weekly, 111 S 1st, phone 44  
New Florida The, 107 S 1st, phone 223  
Post Palatka Morning, 113 N 1st, phone 333  
Palatka News The, 117 S 2d, phone 195  
Times-Herald The, 113 S 1st, phone 192

---

#### NOVELTY WORKS

Gem City Novelty Works, W W Coffee, 300 River

---

#### OILS (Lubricating and Illuminating)

Gulf Refining Co, H M deMontmollin agt, 103 N 1st  
Standard Oil Co, Martin T Hearn, 629 Hawkins, phone  
292

---

#### OPTICIANS

Fry W S, 125 Lemon  
Rowton Chas E, 208 Lemon, phone 26-A  
Smith C J, 227 Lemon, phone 286  
\*Mills A Hood, 525 Lemon

---

#### ORANGE BOXES AND CRATE MATERIAL

Merryday W A & Co, 201-215 N 1st, phone 52  
Palatka Crate Co, foot Laurel, phone 24  
Vertrees & Co, foot Laurel, phone 12

---

#### PAINTING AND PAPERHANGING

deNazarie Julien, 513 Kirby, phone 224  
Clark Henry C, Palatka Hts  
Duane & Smith, 514 Lemon  
Gayle J W 109 1-2 S 2d  
Goodrich Carl S, 610 Lemon  
\*Grice Bros, 800 N 11th  
Hayworth Frank, 112 Main

\*Jackson Stonewall, 413 Main  
Jacques C F, 30 N 15th

---

PHOTOGRAPHERS

Ford Chas E, 306 Lemon  
Melson Frank, 411 Lemon  
Neck R E, 113 Lemon, phone 5

---

PHYSICIANS

Chandler J C, Mograne bldg, phones office 172, res 144  
Cyrus Wm H, retired, 126 Dodge  
Davis Sarah M, Osteopath Kupperbusch Hotel, phone 379  
\*Floyd H G, 812 Lemon, phone 293  
Goethe J E, Hickman-Kennerly bldg, phones office 86,  
res 219  
Jenkins F E, Hickman-Kennerly blk  
Miller W S, 109 N 4th, phone 185  
Steen A M, 315 Lemon, phone 23  
Warren E W, 102 S 2d, phones office 74, res 37  
\*White W T, 723 Lemon, phone 156  
Welch & Johnson, 128 S 2d, phones office 7, res Dr Welch  
41, Dr Johnson 132

---

PLUMBERS—TINNERS

Kennerly Pipe Fitting & Plumbing Co, 116 Lemon  
Palatka Auto & Supply Co, 116-122 S 2d  
Points J D & Co, 119-121 N 1st

---

RACKET STORES

Rich M D & Co, 707 Lemon  
McCrary J G & Co, 303 Lemon  
New York 5 and 10 Cent Store, 311 Lemon

---

REAL ESTATE

Becks P J, 121 Lemon, phone 135  
Brooklyn Land Co, 107 N 4th  
Hammontree Joseph, 119 N 4th  
Knight & Dorn, 312 Lemon, phone 277

New South Farm & Home Co, 107 S 1st, phone 223  
Palatka Development Co, 113 S 2d, phone 281  
San Mateo Farms Co, Law Exchange bldg  
Tucker H Finley & Bro, 113 S 2d, phone 128  
Yelvington C J Mrs, East Palatka

---

RESTAURANTS

\*Belton D A, Main and 11th  
Busy Bee Cafe, 314 Lemon  
\*Durant Daisy, 918 Lemon  
James Cafe, Opera House blk, Lemon, phone 348  
Kupperbusch Chas, 225 Lemon, phone 81  
\*Williams Zonie, 908 Lemon  
\*Wilson Lizzie, 1011 Lemon

---

SEEDS

Ackerman-Stewart Drug Co, Fry blk, phone 30  
Kennerly Seed Store, 116 Lemon, phone 83  
Reed & Hodge, 115 N 1st, phone 365

---

SIGNS

deNazarie Julien, 513 Kirby, phone 224  
Madison E, 610 Lemon

---

TELEGRAPH AND TELEPHONE

Postal Telegraph Co, office 109 N 2d opp Putnam House  
Southern Bell Telephone & Telegraph Co, F L Thorpe  
mgr, 107 N 2d  
Western Union Telegraph Co, Chas H Walton, 108 S  
2d

---

TRANSPORTATION LINES

Atlantic Coast Line R R, between Jacksonville, Tampa,  
Rochelle and Gainesville, Ocala, St Petersburg, etc,  
trains depart from Union Depot  
Beach & Miller Line, between Jacksonville and Crescent  
City tri-weekly, Beach & Miller Wharf  
Carmichael Day Line, between Palatka and Silver Spgs,  
Clyde Line Wharf



Clyde Line, between Jacksonville and Sanford, Clyde Line Wharf

Florida East Coast Railroad, for Jacksonville, St Augustine and points on East Coast, Union Depot and Water

Georgia Southern & Florida R R, for Macon and intermediate points, Depot foot 1st and Union Depot

Hart Ocklawaha Line, between Palatka and Silver Spgs (winter service only), Clyde Line Wharf, R W, Thompson mgr

Hiscock Line Steamers, to Green Cove Springs, Clyde Line Wharf

Hiscock Mail Line Steamers, for Drayton Island and intermediate points, Clyde Line Wharf

Ocala Northern, for Ocala and intermediate points, Union Depot

Southern Express Co, Homer Wynne agt, Merryday bldg, N 1st

---

#### UNDERTAKERS AND EMBALMERS

Gerber F A & Son, 409 Lemon, phone 64-A

Mooney & Davis, 114 Lemon, phone 66-A

---

#### WOODYARDS

\*Banks G B, yard at G S & F "Y"

\*Lee R L, mill on G S & F Railroad city

\*L L Trapp, 314 N 7th, phone 375