

Plot #

Baker Avenue  
McKee  
E

1	44 43
2	45 42
3	46 41
4	47 40
5	48 39
6	49 38
7	50 37
8	51 36
9	52 35
10	53 34
11	54 33
12	55 32
13	56 31
14	57 30
15	58 29
16	59 28
17	60 27
18	61 26
19	62 25
20	63 24
21	64 23
22	65 22
23	66 21
24	67 20
25	68 19

1	194 183	144 143 91 93
2	195 192	145 142 95 92
3	196 191	146 141 96 91
4	197 190	147 140 97 90
5	198 189	148 139 98 89
6	199 188	149 138 99 88
7	200 187	150 137 100 87
8	201 186	151 136 101 86
9	202 185	152 135 102 85
10	203 184	153 134 103 84
11	204 183	154 133 104 83
12	205 182	155 132 105 82
13	206 181	156 131 106 81
14	207 180	157 130 107 80

1	236	261	262
2	237	260	263
3	238	259	264
4	239	258	265
5	240	257	266
6	241	256	267
7	242	255	268
8	243	254	269
9	244	253	270
10	245	252	271
11	246	251	272
12	247	250	273
13	248	249	274
14	249	248	275
15	250	247	276
16	251	246	277
17	252	245	278
18	253	244	279

1	345	395	445	495	545	595	645	695	745	795	845	895	945	995
2	346	396	446	496	546	596	646	696	746	796	846	896	946	996
3	347	397	447	497	547	597	647	697	747	797	847	897	947	997
4	348	398	448	498	548	598	648	698	748	798	848	898	948	998
5	349	399	449	499	549	599	649	699	749	799	849	899	949	999
6	350	400	450	500	550	600	650	700	750	800	850	900	950	1000
7	351	401	451	501	551	601	651	701	751	801	851	901	951	1001
8	352	402	452	502	552	602	652	702	752	802	852	902	952	1002
9	353	403	453	503	553	603	653	703	753	803	853	903	953	1003
10	354	404	454	504	554	604	654	704	754	804	854	904	954	1004
11	355	405	455	505	555	605	655	705	755	805	855	905	955	1005
12	356	406	456	506	556	606	656	706	756	806	856	906	956	1006
13	357	407	457	507	557	607	657	707	757	807	857	907	957	1007
14	358	408	458	508	558	608	658	708	758	808	858	908	958	1008
15	359	409	459	509	559	609	659	709	759	809	859	909	959	1009
16	360	410	460	510	560	610	660	710	760	810	860	910	960	1010
17	361	411	461	511	561	611	661	711	761	811	861	911	961	1011
18	362	412	462	512	562	612	662	712	762	812	862	912	962	1012

1	410	460	510	560	610	660	710	760	810	860	910	960	1010
2	411	461	511	561	611	661	711	761	811	861	911	961	1011
3	412	462	512	562	612	662	712	762	812	862	912	962	1012
4	413	463	513	563	613	663	713	763	813	863	913	963	1013
5	414	464	514	564	614	664	714	764	814	864	914	964	1014
6	415	465	515	565	615	665	715	765	815	865	915	965	1015
7	416	466	516	566	616	666	716	766	816	866	916	966	1016
8	417	467	517	567	617	667	717	767	817	867	917	967	1017
9	418	468	518	568	618	668	718	768	818	868	918	968	1018
10	419	469	519	569	619	669	719	769	819	869	919	969	1019
11	420	470	520	570	620	670	720	770	820	870	920	970	1020
12	421	471	521	571	621	671	721	771	821	871	921	971	1021
13	422	472	522	572	622	672	722	772	822	872	922	972	1022
14	423	473	523	573	623	673	723	773	823	873	923	973	1023
15	424	474	524	574	624	674	724	774	824	874	924	974	1024
16	425	475	525	575	625	675	725	775	825	875	925	975	1025
17	426	476	526	576	626	676	726	776	826	876	926	976	1026
18	427	477	527	577	627	677	727	777	827	877	927	977	1027

N

S

W

Eden Cemetery  
Crescent City, Florida

There will be mistakes - for tombstones are not in exact positions - designating each grave.

In older part:

Each gravesite is 4' across  
10' length

#1	#2	#3
#4	#5	#6

✓ 1-18

✓ 19-68

✓ 69-118

119-168

169-218

219-278 (2 groupings)

279-320

321-370

371-420

421-470

471-520

521-545

1-18



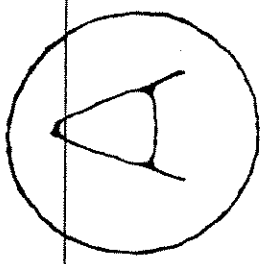

W

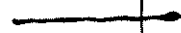

S

Herbert  
Clyde H.  
1889-1969

Lorick  
Inez L.  
1898-1978

James Edward  
Aug 2 Sept 13  
1866-1948  
Trenton CC.  
SC

Anice Crouch  
1866-1930

STOCKTON

LORICK

Father

Mother

Father

Mother

240

E

N

TICHENOR

(Mattie Ethel Arnold)

B.F. Tichenor, MD  
1867-1925

Mattie Tichenor  
Feb 13 May 12  
1879-1958  
Ohio Co. School  
Ky

D.H. Tichenor  
1899-1939

James O.  
1918-  
1976

Martha Tichenor  
1922-  
1978

STOCKTON

Father

Mother

240

24.0

James D. Jennings  
Aug 20, 1860  
Sept 24, 1934

10

Charlotte  
Beal  
McGrady  
Dawson  
1864  
May 24  
1954  
Home

James  
F.  
McGrady  
Aug 19,  
1868  
Oct 15,  
1910

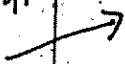

M

CARRIER

James E.  
Carrier  
Apr. 17, 1849  
Dawson, Ga  
July 15, 1935  
C.C.

Victor  
Carrier  
June 1881  
May 1963

Virginia  
Carrier  
Mar. 19, 1903  
Honesty  
Pa  
July 3, 1959  
Jax Fla

McGrady  
Joseph  
Johnson  
Mar. 2  
1870  
Dawson  
Nov. 22  
1953  
C.C.

Mary C.  
1877-  
1963



William D.  
Carrier  
Dec. 14, 1877  
Sept. 2, 1975

Victor W.  
Carrier  
Oct. 13,  
1918  
Oct. 16,  
1974

Obie J. Mcbrady  
May 2, 1903  
June 5, 1905

Mary  
Patience  
Mcbrady  
1937-  
1943

Ca  
McB  
Apr  
19  
Ma  
2  
19

Lena Alice Mcbrady  
June 13, 1868  
Oct 24, 1948

Edgar Wallace  
March 27,  
1872  
Dawson Ga  
April 16,  
1947



James Clifford  
Mcbrady  
Jan 3  
1942 - June 5  
1958  
Palatka

(Evelyn Jones)  
Evelena  
Mcbrady  
Sept 29  
1909 - 1954  
Burton  
Ga.

Vera  
maude  
July 2, 1894  
Apr. 28, 1980

Brew  
Clifford  
July 29, 1891  
Oct. 15, 1945

McGRADY

Eddie  
Mcbrady  
Oct 15  
1924 -  
Stuart FL  
Dec 14  
1933  
Putnam Co  
So. of CC

Rayel  
Mcbrady  
Oct 15  
1921  
Denver, FL  
Dec 14  
1933  
Put. Co.  
So. of CC

John  
Henry  
Mcbrady  
Mar. 3  
191  
Jan 22  
192

James W.  
Mcbrady  
1892-1941

Jennie P.  
Mcbrady  
Jan. 26, 1907  
Sept 9, 1885

Paul  
Clinton  
Mcbrady  
1906-  
198

27.0

Seems to run  
into Carrick  
10 graves across  
6 spaces

E

Shiver

W

Camellia tree

Andrew Jackson

SHIVER

Camellia tree

Andrew J.  
1849-1905  
Civil War  
veteran

Mary Tommie  
1847-1914

Lula M.  
1872-1904

James  
Shiver  
d. Oct 20  
1877  
buried  
1948

by one  
of  
these  
trees

7  
60

7

LO

HIRE  
Reginald C.  
1892-1968

Annie W.  
1892-1991

Pauline  
Braddock  
Kirkland  
Apr 2 Nov 21  
1892-1976  
C.C.

Archie Neal  
Shinholser  
Feb 9 Nov 21  
1874-1962  
Thomasville C.C.  
Ga.

Spencer  
Spicer S.  
Braddock  
Jan 7 Oct 20  
1850-1933  
Nassau  
Co.,  
Fla.

Pearl Shiver  
Shinholser  
1881-1972

E

[MORROW]

Carrie E. Burch  
1878-1948  
Dublin  
Ga.

married  
Sept. 19, 1927

Charles B.  
1864-1936  
Apr. 17  
Cathoun Co.  
Ga.

Bostwick  
<married>  
Oct 8, 1889

Mrs.  
Leonora  
Maize  
1863-1913

Morrow

00

James  
Blaine  
has one of  
these  
trees

240

ROAD

W

# SPENCER

Rev. Alden I.  
1875-6-19-40

INA BELL  
1871-1955

would be  
Rev. Dennis  
Spencer

Catherine  
M.  
Spencer  
1823-  
1906

"Mr.  
Spencer"

Anna  
Belle  
Womack  
1904-1987

N

O  
O  
D

Mary E.  
wife of  
A.V. Driver  
Born Aug. 28, 1872  
Died Aug. 19, 1903

Spencer

W  
9

Driver  
E. F. Driver

(scribbles)

24

O

(scribble)

(scribble)

↓

E









19-68

6-23-50 C.C. Journal

Miss Margaret Ann Gorecki

b. Sept 14, 1897 Englewood, N. J.

d. June 18, 1950

Mother Lilian S. Gorecki

Sister Mrs. Reynold J. Schielinger

Buried Eden Cemetery

(Carl Davis & Sons)

See lots 20 & 21

Mrs. Margaret Kremer

d. Apr. 30, 1949

Rochester, Pa.



<p>Tracy now of</p> <p>Mitchell</p> <p>James July 6, 1834 Aug 14, 1923</p> <p>Annie L. Mitchell Apr. 17, 1841 Springfield, Mo. Aug. 25, 1936 C.C.</p>	<p>M. Turner</p> <p>Lewis S. Turner</p> <p>Sarah L. Turner</p>	<p>Sarah Turner Aug 11, 1832 Jan. 5, 1901</p>	<p>Isaac Roberts 1897- 1973 C.S.</p>	<p>Delphia L. Bernard 1894- 1980 Sum. Tenn.</p>	<p>John S. Demo Mar. 1, 1870 Jan. 25, 1952 1886 Tenn. Mo.</p>
<p>John S. Demo Mar. 1, 1870 Jan. 25, 1952 1886 Tenn. Mo.</p>	<p>George W. Carey 1860- 1930</p>	<p>Albert E. Bond Dec. 29, 1906 Dec. 14, 1911</p>	<p>John Carey 1866- 1928</p>	<p>Walter B. Campbell Oct. 1854 Dec. 29, 1930</p>	<p>John S. Demo Mar. 1, 1870 Jan. 25, 1952 1886 Tenn. Mo.</p>
<p>John S. Demo Mar. 1, 1870 Jan. 25, 1952 1886 Tenn. Mo.</p>	<p>John S. Demo Mar. 1, 1870 Jan. 25, 1952 1886 Tenn. Mo.</p>	<p>John S. Demo Mar. 1, 1870 Jan. 25, 1952 1886 Tenn. Mo.</p>	<p>John S. Demo Mar. 1, 1870 Jan. 25, 1952 1886 Tenn. Mo.</p>	<p>John S. Demo Mar. 1, 1870 Jan. 25, 1952 1886 Tenn. Mo.</p>	<p>John S. Demo Mar. 1, 1870 Jan. 25, 1952 1886 Tenn. Mo.</p>

Wilson

Campbell W 1/2 (3)

Sawyer E 1/2 (3)

Drumling (3)

Steele E 1/2 (3)

26

25

24

23

22

William H  
Calk  
b. Nov. 9, 1864  
d. Feb. 23, 1932, A.C.  
See lot 28

McLeod  
Buckman 1/2 3

W 1/2 3

Morgan  
W 1/2 3

<p>Caroy Baker Hester</p> <p>62</p>	<p>1907 1930 1959 1988</p> <p>6</p>	<p>1901 1907 1914 1918 1923 1928</p> <p>6</p>	<p>1901 1907 1914 1918 1923 1928</p> <p>6</p>	<p>William Giv Carr 1910, 1911, 1913 1918, 1919 1920</p> <p>60</p>	<p>William Giv Carr 1910, 1911, 1913 1918, 1919 1920</p> <p>60</p>	<p>Benj Russell 1861 1878</p> <p>27</p>	<p>Benj Russell 1861 1878</p> <p>27</p>	<p>Franklin Hamm 1902 1903 1906</p> <p>50</p>	<p>Franklin Hamm 1902 1903 1906</p> <p>50</p>	<p>Janie Russell 1867 1874</p> <p>28</p>	<p>Janie Russell 1867 1874</p> <p>28</p>	<p>Mrs L. Call 1887 1966</p> <p>50</p>	<p>Mrs L. Call 1887 1966</p> <p>50</p>	<p>Wm Call 1887 1966</p> <p>20</p>	<p>Wm Call 1887 1966</p> <p>20</p>	<p>William J Newman 1877- 1955</p> <p>58</p>	<p>William J Newman 1877- 1955</p> <p>58</p>	<p>Vacant</p> <p>20</p>	<p>Vacant</p> <p>20</p>	<p>Ruth Vance Newman Aug 23 1886 Feb 13 1920</p> <p>20.0</p>	<p>Ruth Vance Newman Aug 23 1886 Feb 13 1920</p> <p>20.0</p>	<p>Edith Foster Newman Nov. 18 1920 June 28, 1909</p> <p>20</p>	<p>Edith Foster Newman Nov. 18 1920 June 28, 1909</p> <p>20</p>
---	---	---	---	--	--	---	---	---	---	--	--	--	--	--	--	--	--	-------------------------	-------------------------	--	--	---	---

↑

Caroy Baker Hester  
1907  
1930  
1959  
1988

Campbell  
W.B.  
Campbell  
1884  
1928

Franklin Hamm  
1902  
1903  
1906

Franklin Hamm  
1902  
1903  
1906

Benj Russell  
1861  
1878

Benj Russell  
1861  
1878

Franklin Hamm  
1902  
1903  
1906

Franklin Hamm  
1902  
1903  
1906

Janie Russell  
1867  
1874

Janie Russell  
1867  
1874

Mrs L. Call  
1887  
1966

Mrs L. Call  
1887  
1966

Wm Call  
1887  
1966

Wm Call  
1887  
1966

William J Newman  
1877-  
1955

William J Newman  
1877-  
1955

Vacant

Vacant

Ruth Vance Newman  
Aug 23  
1886  
Feb 13  
1920

Ruth Vance Newman  
Aug 23  
1886  
Feb 13  
1920

Edith Foster Newman  
Nov. 18  
1920  
June 28,  
1909

Edith Foster Newman  
Nov. 18  
1920  
June 28,  
1909

82-1159

If I remember correctly -  
Dr. Medard was a doctor -  
killed his wife &  
himself

But 60

(XG)

MAS 15

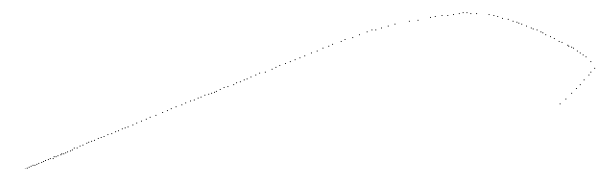





W-23 E-2(3) Crosby (6)

<p>W. Davis Jan 21, 1889 Feb. 18, 1947</p> <p>57</p>	<p>B. B. Harris 1889 1947</p> <p>54</p>	<p>Edward Crosby May 2, 1889 Feb. 18, 1947</p> <p>55</p>	<p>Edward Crosby Jan 21, 1862 Sept. 23, 1922</p> <p>53</p>	<p>Mary E. Crosby 1875-1956</p> <p>51</p>	<p>Caroline Kinard 1898-1938</p> <p>52</p>	<p>A. A. Hayden Jan 13, 1883</p> <p>51</p>	<p>John E. Kinard Jan 4, 1897 Dec 4, 1922</p> <p>51</p>	<p>John E. Kinard Jan 4, 1897 Dec 4, 1922</p> <p>51</p>	<p>John E. Kinard Jan 4, 1897 Dec 4, 1922</p> <p>51</p>	<p>John E. Kinard Jan 4, 1897 Dec 4, 1922</p> <p>51</p>
<p>W. Davis Jan 21, 1889 Feb. 18, 1947</p> <p>57</p>	<p>B. B. Harris 1889 1947</p> <p>54</p>	<p>Edward Crosby May 2, 1889 Feb. 18, 1947</p> <p>55</p>	<p>Edward Crosby Jan 21, 1862 Sept. 23, 1922</p> <p>53</p>	<p>Mary E. Crosby 1875-1956</p> <p>51</p>	<p>Caroline Kinard 1898-1938</p> <p>52</p>	<p>A. A. Hayden Jan 13, 1883</p> <p>51</p>	<p>John E. Kinard Jan 4, 1897 Dec 4, 1922</p> <p>51</p>	<p>John E. Kinard Jan 4, 1897 Dec 4, 1922</p> <p>51</p>	<p>John E. Kinard Jan 4, 1897 Dec 4, 1922</p> <p>51</p>	<p>John E. Kinard Jan 4, 1897 Dec 4, 1922</p> <p>51</p>
<p>W. Davis Jan 21, 1889 Feb. 18, 1947</p> <p>57</p>	<p>B. B. Harris 1889 1947</p> <p>54</p>	<p>Edward Crosby May 2, 1889 Feb. 18, 1947</p> <p>55</p>	<p>Edward Crosby Jan 21, 1862 Sept. 23, 1922</p> <p>53</p>	<p>Mary E. Crosby 1875-1956</p> <p>51</p>	<p>Caroline Kinard 1898-1938</p> <p>52</p>	<p>A. A. Hayden Jan 13, 1883</p> <p>51</p>	<p>John E. Kinard Jan 4, 1897 Dec 4, 1922</p> <p>51</p>	<p>John E. Kinard Jan 4, 1897 Dec 4, 1922</p> <p>51</p>	<p>John E. Kinard Jan 4, 1897 Dec 4, 1922</p> <p>51</p>	<p>John E. Kinard Jan 4, 1897 Dec 4, 1922</p> <p>51</p>

Lot 52, grand  
Otto Kinard  
May 18, 1888  
Dec 23, 1935

Lot 52  
Mrs. F. Kinard  
5. A. Kinard  
b. of 1867  
d. Oct. 11, 1942

Lot 52  
Andrew Recorder  
Mrs. F. Kinard  
Mrs. Kinard - Francis  
SA Kinard - Otto

(6)

(6)

(6)

(6)

(6)

(6)

1885-1968

July 31 1835  
W. Little 1861  
1865

Lammers

gone

Netter

Corbett

Shornard

Robert  
pays  
unmarked

Joseph Flores 1885-1968	Cois M Sonia may 16 1912 Jan 3, 1969	50	Isaac Candy King Oct 18 1898 Candy King May 1951 Nabe Queen	Corio P King 1905 1987	37	Swartz B 1913 Candy 1914 Lumberg	Virginia Candy King 1898 1910 May 1951 Nabe Queen	Virginia Candy King 1898 1910 May 1951 Nabe Queen	James P 1910 1960 James P 1910 1960	38	James P 1910 1960	39	William H Candy King March 1873 Sept 15 1938	William H Candy King March 1873 Sept 15 1938	39	Blanche Candy King July 7 1885 Candy King July 7 1885	Blanche Candy King July 7 1885 Candy King July 7 1885	48	Henry M Candy King 1875- 1954	Henry M Candy King 1875- 1954	47	Robert Candy King 1882- 1913	Robert Candy King 1882- 1913	41	Adelle Candy King 1886- 1913	Adelle Candy King 1886- 1913	46	Eula Phillips 1907- 1958	Eula Phillips 1907- 1958	46	Ralph H Bandy 1885- 1953	Ralph H Bandy 1885- 1953
----------------------------	--	----	---	---------------------------------	----	---	---	---	--	----	----------------------------	----	---	---	----	---	---	----	--	--	----	--	--	----	--	--	----	-----------------------------------	-----------------------------------	----	--------------------------------------	--------------------------------------

James M Candy King 1875- 1954	James M Candy King 1875- 1954	47	Henry M Candy King 1875- 1954	Henry M Candy King 1875- 1954	47	Blanche Candy King July 7 1885 Candy King July 7 1885	Blanche Candy King July 7 1885 Candy King July 7 1885	48	William H Candy King March 1873 Sept 15 1938	William H Candy King March 1873 Sept 15 1938	39	James P 1910 1960	James P 1910 1960	38	Robert Candy King 1882- 1913	Robert Candy King 1882- 1913	41	Henry M Candy King 1875- 1954	Henry M Candy King 1875- 1954	47	Adelle Candy King 1886- 1913	Adelle Candy King 1886- 1913	46	Eula Phillips 1907- 1958	Eula Phillips 1907- 1958	46	Ralph H Bandy 1885- 1953	Ralph H Bandy 1885- 1953
--	--	----	--	--	----	---	---	----	---	---	----	----------------------------	----------------------------	----	--	--	----	--	--	----	--	--	----	-----------------------------------	-----------------------------------	----	--------------------------------------	--------------------------------------

James M Candy King 1875- 1954	James M Candy King 1875- 1954	47	Henry M Candy King 1875- 1954	Henry M Candy King 1875- 1954	47	Blanche Candy King July 7 1885 Candy King July 7 1885	Blanche Candy King July 7 1885 Candy King July 7 1885	48	William H Candy King March 1873 Sept 15 1938	William H Candy King March 1873 Sept 15 1938	39	James P 1910 1960	James P 1910 1960	38	Robert Candy King 1882- 1913	Robert Candy King 1882- 1913	41	Henry M Candy King 1875- 1954	Henry M Candy King 1875- 1954	47	Adelle Candy King 1886- 1913	Adelle Candy King 1886- 1913	46	Eula Phillips 1907- 1958	Eula Phillips 1907- 1958	46	Ralph H Bandy 1885- 1953	Ralph H Bandy 1885- 1953
--	--	----	--	--	----	---	---	----	---	---	----	----------------------------	----------------------------	----	--	--	----	--	--	----	--	--	----	-----------------------------------	-----------------------------------	----	--------------------------------------	--------------------------------------

126.5

According to deed made 29. 1922 - Town of C.C. bought Lots 41, 42, 43, 44, 45, 46 and 92, 93, 94 & 95.

8.0

Ed 47  
Thomas Crawford Lee - Deane  
Nov. 12, 1884 Deland  
Dec. 29, 1957 Panama Park  
Lennetta H. Lee  
Apr. 23, 1877 Quincy, Ill.  
July 5, 1958 - Panama Park  
W.C. Johnson  
Mrs. Johnson  
Honey

<p>Agnes Rose Channing b. Chicago d. Sept 13, 1954 66 years</p>	<p>Harvey Johnson Mrs. Johnson Alice M Sept 29, 1875 Married Dag 19 1954 C.S.</p>	<p>Harriet Rev</p>	<p>Harriette Rev</p>	<p>John Mason Died 1907 Mrs. June 9 1858 Died</p>	<p>John Kobay 181- 1957</p>	<p>John Rogers Died 1887-1883 1947 d. 7-15-44</p>	<p>John Rogers Died 1887-1883 1947 d. 7-15-44</p>	<p>John Rogers Died 1887-1883 1947 d. 7-15-44</p>	<p>John Rogers Died 1887-1883 1947 d. 7-15-44</p>
<p>John Rogers Died 1887-1883 1947 d. 7-15-44</p>	<p>John Rogers Died 1887-1883 1947 d. 7-15-44</p>	<p>John Rogers Died 1887-1883 1947 d. 7-15-44</p>	<p>John Rogers Died 1887-1883 1947 d. 7-15-44</p>	<p>John Rogers Died 1887-1883 1947 d. 7-15-44</p>	<p>John Rogers Died 1887-1883 1947 d. 7-15-44</p>	<p>John Rogers Died 1887-1883 1947 d. 7-15-44</p>	<p>John Rogers Died 1887-1883 1947 d. 7-15-44</p>	<p>John Rogers Died 1887-1883 1947 d. 7-15-44</p>	<p>John Rogers Died 1887-1883 1947 d. 7-15-44</p>
<p>John Rogers Died 1887-1883 1947 d. 7-15-44</p>	<p>John Rogers Died 1887-1883 1947 d. 7-15-44</p>	<p>John Rogers Died 1887-1883 1947 d. 7-15-44</p>	<p>John Rogers Died 1887-1883 1947 d. 7-15-44</p>	<p>John Rogers Died 1887-1883 1947 d. 7-15-44</p>	<p>John Rogers Died 1887-1883 1947 d. 7-15-44</p>	<p>John Rogers Died 1887-1883 1947 d. 7-15-44</p>	<p>John Rogers Died 1887-1883 1947 d. 7-15-44</p>	<p>John Rogers Died 1887-1883 1947 d. 7-15-44</p>	
<p>John Rogers Died 1887-1883 1947 d. 7-15-44</p>	<p>John Rogers Died 1887-1883 1947 d. 7-15-44</p>	<p>John Rogers Died 1887-1883 1947 d. 7-15-44</p>	<p>John Rogers Died 1887-1883 1947 d. 7-15-44</p>	<p>John Rogers Died 1887-1883 1947 d. 7-15-44</p>	<p>John Rogers Died 1887-1883 1947 d. 7-15-44</p>	<p>John Rogers Died 1887-1883 1947 d. 7-15-44</p>	<p>John Rogers Died 1887-1883 1947 d. 7-15-44</p>	<p>John Rogers Died 1887-1883 1947 d. 7-15-44</p>	

46

41

47

40

44

44

42

43

30

12.0

12.0

12.0

12.0

180

180

180

1861

1929

69-118

These 4 seem to be in center

1883- 1971 Frank R. Montgomery	1896- 1981 Majorie M. Montgomery	1924- — Madeline M. Montgomery	1903- 1972 Bill	1911- 1966 Olive Travis Warner	1901- 1975 Kenneth Warner	1868- 1935 Willard A.	1877- 1958 Carol Gardner Warner	1911- 1947 Walter C. Cartledge	1911- 1938 C. Killion	1877- 1965 Corrie C. Cartledge	1859- 1949 Charles L. Capron	1863- 1936 Muriel Toof Capron	1862- 1937 Cyrus E. Gore	1862- 1937 Mary Rankin Gore	1890- 1923 Corinne Berline Capron	Book he Cartledge in Wt
200 118 True			7 Lyle			16 Lyle			15 Lyle			14 Lyle				
1905- 1973 M. B. Boster Cannon	1905- — Cannon	1907- — Cannon	1903- 1972 Bill	1911- 1966 Olive Travis Warner	1901- 1975 Kenneth Warner	1868- 1935 Willard A.	1877- 1958 Carol Gardner Warner	1911- 1947 Walter C. Cartledge	1911- 1938 C. Killion	1877- 1965 Corrie C. Cartledge	1859- 1949 Charles L. Capron	1863- 1936 Muriel Toof Capron	1862- 1937 Cyrus E. Gore	1862- 1937 Mary Rankin Gore	1890- 1923 Corinne Berline Capron	Book he Cartledge in Wt

Go back to 29 and turn one page for 119

HEDGE









Appley Oct. 7, 1847 May 5, 1911	Sara M. Green Appley May 15, 1853 June 25, 1906	Effie McHenry Appley	James Lester Coward Nov. 1, 1903 June 22, 1983	Harriet Frances Coward Aug. 17, 1904	Francis Long Oct. 22, 1851 Mar. 14, 1909	Leon 1883-1966	Emmie 1893-1973	Leon Green Sept. 1908 May 28, 1985	M. Minton NO Stone	William Barker C Feb. 18, 1872 March 19, 1925	William Barker C Feb. 18, 1872 March 19, 1925	Charles W. Barker Jan. 24, 1925 Dec. 6, 1949
Appley Oct. 7, 1847 May 5, 1911	Sara M. Green Appley May 15, 1853 June 25, 1906	Effie McHenry Appley	James Lester Coward Nov. 1, 1903 June 22, 1983	Harriet Frances Coward Aug. 17, 1904	Francis Long Oct. 22, 1851 Mar. 14, 1909	Leon 1883-1966	Emmie 1893-1973	Leon Green Sept. 1908 May 28, 1985	M. Minton NO Stone	William Barker C Feb. 18, 1872 March 19, 1925	William Barker C Feb. 18, 1872 March 19, 1925	Charles W. Barker Jan. 24, 1925 Dec. 6, 1949
Appley Oct. 7, 1847 May 5, 1911	Sara M. Green Appley May 15, 1853 June 25, 1906	Effie McHenry Appley	James Lester Coward Nov. 1, 1903 June 22, 1983	Harriet Frances Coward Aug. 17, 1904	Francis Long Oct. 22, 1851 Mar. 14, 1909	Leon 1883-1966	Emmie 1893-1973	Leon Green Sept. 1908 May 28, 1985	M. Minton NO Stone	William Barker C Feb. 18, 1872 March 19, 1925	William Barker C Feb. 18, 1872 March 19, 1925	Charles W. Barker Jan. 24, 1925 Dec. 6, 1949
Appley Oct. 7, 1847 May 5, 1911	Sara M. Green Appley May 15, 1853 June 25, 1906	Effie McHenry Appley	James Lester Coward Nov. 1, 1903 June 22, 1983	Harriet Frances Coward Aug. 17, 1904	Francis Long Oct. 22, 1851 Mar. 14, 1909	Leon 1883-1966	Emmie 1893-1973	Leon Green Sept. 1908 May 28, 1985	M. Minton NO Stone	William Barker C Feb. 18, 1872 March 19, 1925	William Barker C Feb. 18, 1872 March 19, 1925	Charles W. Barker Jan. 24, 1925 Dec. 6, 1949

with family  
Appley

S.S. Padgett  
NO Stone

NO Stone

NO Stone

NO Stone

↑  
MAY 1950  
←

Carlton Williams 1913-1925	Theresa Vanns 1913-1925	James Jacobson June 23 1905 Sep 14 1959	James Clements Aug 3 1899 May 18 1960	Kate B. Clements Apr. 25, 1899 Aug. 22, 1984	Mollye Bullington Vannudo May 12, 1904 Aug. 11, 1973	Gulian Alexander Stadel Feb 11 1882 Aug 12 1937	Helen Roaina Wilson Apr 9 1876 June 27 1947	Joyson Dusech ?	ROLLINS H.M. Margret X
Charles W. Barker Jan 24 1905 Dec 6 1949	Theresa Vanns 1913-1925	Sara Mero Williams 1897-1955	Samuel Word Peete May 20 1857 Dec. 22 1932	Mary F. Peete April 6 1876 May 26 1904	Lucille Peete Dunbar 1907-1986	Katherine Clark May 21 1896 Nov. 13 1967	Melville Clark June 28 1891 March 19 1949	Jannie P. Chason Apr. 4 1864 May 24 1929	George Lee Price July 85 1888 Feb 20 1952
Charles W. Barker Jan 24 1905 Dec 6 1949	Theresa Vanns 1913-1925	Albert Donald Coward 1910-1989	James Jacobson June 23 1905 Sep 14 1959	Emmet F. Peete 1940	Emercy S. B. 1888-1963	MARTIN Marian B. 1894-1975	Clifford Holmes 1920-1941	Frank Burton Beach	Anna H.D. Burton
Charles W. Barker Jan 24 1905 Dec 6 1949	Theresa Vanns 1913-1925	James Jacobson June 23 1905 Sep 14 1959	James Clements Aug 3 1899 May 18 1960	Kate B. Clements Apr. 25, 1899 Aug. 22, 1984	Mollye Bullington Vannudo May 12, 1904 Aug. 11, 1973	Gulian Alexander Stadel Feb 11 1882 Aug 12 1937	Helen Roaina Wilson Apr 9 1876 June 27 1947	Joyson Dusech ?	ROLLINS H.M. Margret X
Charles W. Barker Jan 24 1905 Dec 6 1949	Theresa Vanns 1913-1925	Albert Donald Coward 1910-1989	James Jacobson June 23 1905 Sep 14 1959	Emmet F. Peete 1940	Emercy S. B. 1888-1963	MARTIN Marian B. 1894-1975	Clifford Holmes 1920-1941	Frank Burton Beach	Anna H.D. Burton
Charles W. Barker Jan 24 1905 Dec 6 1949	Theresa Vanns 1913-1925	James Jacobson June 23 1905 Sep 14 1959	James Clements Aug 3 1899 May 18 1960	Kate B. Clements Apr. 25, 1899 Aug. 22, 1984	Mollye Bullington Vannudo May 12, 1904 Aug. 11, 1973	Gulian Alexander Stadel Feb 11 1882 Aug 12 1937	Helen Roaina Wilson Apr 9 1876 June 27 1947	Joyson Dusech ?	ROLLINS H.M. Margret X

Frances Rebecca Chason  
B. 1878  
Oct 26 1898  
July 12 1960

Sheila + Monterey Beach  
Feb 17 1950  
d. 1950  
B.C.E. Beach

He was buried in the cemetery at Monterey, Cal. in 1963. The name was spelled "MARTIN" in the records.

Milton Smith  
d. 1950  
B.C.E. Beach

ROLLINS Hazel Margaret Milton July 25 1887 October 8 1953 (3)	Benjamin Eugene Behring June 5, 1930 Jan. 21, 1958 (3)	WILSON Frank 1893- 1964	Ann C Oct 12 1809 Aug 27 1753 (3)	WALTER Goodwin 1878- 1970 NO STORED (3)	John Robinson McClellin NO STORED (1)	WILSON Fred Feb 21 1865 Feb 29 1954	Wilson Frank 1890- 1969 (1)	WALTER Goodwin Frank 1890- 1969 (1)	WILSON Annie Oct 12 1809 Aug 27 1753 (3)	WALTER Goodwin Frank 1890- 1969 (1)	WILSON Fred Feb 21 1865 Feb 29 1954	WILSON Annie Oct 12 1809 Aug 27 1753 (3)	WALTER Goodwin Frank 1890- 1969 (1)	WILSON Annie Oct 12 1809 Aug 27 1753 (3)	WALTER Goodwin Frank 1890- 1969 (1)
ROLLINS Hazel Margaret Milton July 25 1887 October 8 1953 (3)	Benjamin Eugene Behring June 5, 1930 Jan. 21, 1958 (3)	WILSON Frank 1893- 1964	Ann C Oct 12 1809 Aug 27 1753 (3)	WALTER Goodwin 1878- 1970 NO STORED (3)	John Robinson McClellin NO STORED (1)	WILSON Fred Feb 21 1865 Feb 29 1954	Wilson Frank 1890- 1969 (1)	WALTER Goodwin Frank 1890- 1969 (1)	WILSON Annie Oct 12 1809 Aug 27 1753 (3)	WALTER Goodwin Frank 1890- 1969 (1)	WILSON Fred Feb 21 1865 Feb 29 1954	WILSON Annie Oct 12 1809 Aug 27 1753 (3)	WALTER Goodwin Frank 1890- 1969 (1)	WILSON Annie Oct 12 1809 Aug 27 1753 (3)	WALTER Goodwin Frank 1890- 1969 (1)
ROLLINS Hazel Margaret Milton July 25 1887 October 8 1953 (3)	Benjamin Eugene Behring June 5, 1930 Jan. 21, 1958 (3)	WILSON Frank 1893- 1964	Ann C Oct 12 1809 Aug 27 1753 (3)	WALTER Goodwin 1878- 1970 NO STORED (3)	John Robinson McClellin NO STORED (1)	WILSON Fred Feb 21 1865 Feb 29 1954	Wilson Frank 1890- 1969 (1)	WALTER Goodwin Frank 1890- 1969 (1)	WILSON Annie Oct 12 1809 Aug 27 1753 (3)	WALTER Goodwin Frank 1890- 1969 (1)	WILSON Fred Feb 21 1865 Feb 29 1954	WILSON Annie Oct 12 1809 Aug 27 1753 (3)	WALTER Goodwin Frank 1890- 1969 (1)	WILSON Annie Oct 12 1809 Aug 27 1753 (3)	WALTER Goodwin Frank 1890- 1969 (1)

Set 97 square 2  
Dorothy Goodwin  
Faversham  
June 28, 1953  
Billando

S HEDGE

Town of CC bought Lots 92, 93, 94 & 95 as well as lots 44-46

8.0

Mabel M.F. Beecher 1897- 1971	Leslie Gordon 1897- 1950	Billie Henry Clay 1881- 1965	Brown Bridges Aug 6, 1918 July 30, 1959	Raymond E. Patterson 1885- May 8 1951	William W. Stone 1906 1916 Jan 9 1952	Frank Watson Feb 12 1890 May 13 1969	Mrs. Gladys 1970	Wallace Gordon 1878- 1970
94	95	96	97	98	99	100	101	102
Anna Hale NO Stone	Henry Clay July 21 1887 Apr. 15 1958	Clara Bolick Diven 1867- 1946	Henry Elmer Wheeler 1871 1872 Jan 22 1951	Grace Louise Lind March 6, 1872 Feb. 24 1950	John Robinson NO Stone	Mrs. Martha Robinson NO Stone	John Robinson NO Stone	John Robinson NO Stone
Walter Bergen NO Stone	Walter Bergen NO Stone	John D. Stone NO Stone	John D. Stone NO Stone	John D. Stone NO Stone	John D. Stone NO Stone	John D. Stone NO Stone	John D. Stone NO Stone	John D. Stone NO Stone

18.0	93	92	91	90	89
SMILEY Jennie Lee 1897 1976	Walter Bergen NO Stone	John D. Stone NO Stone	John D. Stone NO Stone	John D. Stone NO Stone	John D. Stone NO Stone
Walter Bergen NO Stone	John D. Stone NO Stone	John D. Stone NO Stone	John D. Stone NO Stone	John D. Stone NO Stone	John D. Stone NO Stone
Walter Bergen NO Stone	John D. Stone NO Stone	John D. Stone NO Stone	John D. Stone NO Stone	John D. Stone NO Stone	John D. Stone NO Stone

W-18 92

no on road  
L. K. Stone

John  
Robinson

John  
Robinson

W-18 91

119-168

Mrs. Andrea Doena Hansen Petersen  
 b. Dec 10, 1863, Varde, MK, Justland, Denmark  
 d. Sept. 14, 1946, in Panama Park, La Jolla, CA

Turn to 70, 139  
 & Turn page 85  
 169

<p>FATHER          G. Haynes          Apr. 13, 1883          Feb. 7, 1972</p>	<p>MOTHER          Spain          Nov. 1901          Oct. 27, 1986</p>	<p>ADOLF          Linker          Apr. 15, 1861          June 30, 1953</p>	<p>LINKER          Pauline          Lucille          1878          1895          1943</p>	<p>JOSEPH          W. Capen          July 31, 1878          Sept. 10, 1948</p>	<p>MARTHA          C. Oakes          1877-</p>	<p>RALPH          Oakes</p>	<p>BROTHER          Charles Miller</p>	<p>HOME FIRE          1947          Ragna Wilson          4.          Grace          Lohren          11 day          Larry          Wilson          5 mos</p>
<p>2 MIDLETON          Arthur          Dec 24, 1898-          Feb 4, 1967</p>	<p>WALTER          WALTER          Oct. 11, 1883          Dec 11, 1950</p>	<p>ADOLF          POWELL          No Jones</p>	<p>PETERSON          Andrew          Peterson          Dec 17, 1869          May 29, 1953</p>	<p>JOE          Davis          May 3, 1899          June 3, 1942</p>	<p>BLANDE          A. Davis          July 2, 1895          Feb 19, 1933</p>	<p>JESSIE          L. Davis          Feb. 1, 1898          Nov. 14, 1948</p>	<p>GRACE          A. Miller          1894          Nov 3, 1989</p>	<p>MOTHER          Julia          E. W.          Union          1865-74          May 17, 1878</p>
<p>200          Frank          E. Horning          July 17, 1855          Feb 4, 1931</p>	<p>JEANNE          Horning          Long          1918-          1981</p>	<p>EMMETT          C. Walker          1905-          1987          Wm. Wm.</p>	<p>ELIZABETH          Thomas          Walker          Dec 16, 1905          Dec 22, 1962</p>	<p>MACK          D. Walker          1884-          1971</p>	<p>MARY          A. Walker          Sept 3, 1888          May 2, 1950</p>	<p>JOHN          Reynolds          1888-          July 10, 1945</p>	<p>ELIZABETH          Sells          Reynolds          Oct 29, 1893          Sept 25, 1981</p>	<p>ELROY          Sworn          Oct 24, 1896          Dec 1, 1967</p>
<p>200          Georgiana          Horning          July 17, 1855          Feb 4, 1931</p>	<p>JENNIE          Walker          1871-          1933</p>	<p>KATHRYN          Walker          Johnston          1904-          1950</p>	<p>WILLIAM          Walker          Sept 11, 1860-          Dec 11, 1943</p>	<p>SCOTT          Walker          Sept 3, 1888          May 2, 1950</p>	<p>VIRGINIA          Samuel          1870-          1941</p>	<p>JOHN          Reynolds          1888-          July 10, 1945</p>	<p>ELIZABETH          Sells          Reynolds          Oct 29, 1893          Sept 25, 1981</p>	

160

127

161

126

Applebee  
Edith Jones  
1922

Richard Jones  
Mar. 10 1862  
June 9 1922

Alexander D. James  
1874-1922

Edith B. Dunkins  
1876-1960

Annie L. Burgess  
1840-1923

Sgt. George Benson  
no date  
5 Apr 1900

Henry Wendell  
Oct 13 1902  
Dec 9 1938

102

P.

Wm. Hershman  
1856-1939

103

William Frank Surgen  
July 29 1933

104

Young  
1874-1937

Katherine Edwards  
1912-1991

Wilson Edwards  
1913-1992

104

Annie Mae Clark  
Feb 13 1884  
Nov. 14 1954

105

106

C. Young  
1874-1937

Mary Skeels Partridge  
Apr. 2 1874  
Dec. 24 1967

H. E. Partridge  
1868-1926

Marian Kate Lowe Bartlett  
1864-1943

BARTLETT  
James Edwin Bartlett  
Apr. 28 1868  
Jan. 11 1939

107

108

109



1892 Infant Myer  
 Howard S. Myer  
 July 26, 1931  
 Febr. 15, 1937

<p>           Paul F. Peltion            Apr. 23, 1924            June 3, 1928            1922            1922            1922         </p>	<p>           Herman Peltion            1918-1940            1940            CEF            Peter            Peltion            June 3, 1898            Mar. 24, 1976         </p>	<p>           Fannie Peltion            Henrietta            Apr. 29, 1896            Aug. 14, 1919            Ft. Wayne            Robt. Thomas            Davenport            Paul &amp; Blanche            Keltion         </p>	<p>           Robert Thomas            Hamilton            Nov. 2, 1880            Dec. 6, 1953            Robert            Hamilton            June 19, 1865            Feb. 28, 1955         </p>	<p>           Elizabeth            Benson            Hamilton            Mar. 10, 1898            Dec. 25, 1932         </p>	<p>           James D. Dickson            1858-1939         </p>	<p>           Frank Wilson            Sept 8, 1855-            Dec. 10, 1954         </p>	<p>           HOCKENBERRY            Willem            Mar. 14, 1877            April 6, 1958         </p>	<p>           Mame E. Shotwell            July 2, 1903            Aug 30, 1976         </p>	<p>           20.0         </p>				
<p>           162         </p>	<p>           125         </p>	<p>           66         </p>	<p>           60         </p>	<p>           159         </p>	<p>           158         </p>	<p>           128         </p>	<p>           20.0         </p>	<p>           129         </p>	<p>           20.0         </p>				
<p>           Mary A. Hogan            Apr. 29, 1845            Apr. 22, 1904         </p>	<p>           William B. Shotwell            1862-1935         </p>	<p>           Ruth Whelan            1972         </p>	<p>           George Henry Spink            Mar. 12, 1862-            Jan. 19, 1934         </p>	<p>           Emille Wren            Spink            Nov. 14, 1844            May 16, 1959         </p>	<p>           Ruth Spink White            Jan. 1902            Nov. 11, 1952         </p>	<p>           George Henry Spink            Mar. 12, 1862-            Jan. 19, 1934         </p>	<p>           Myrna A. Spink            1892-1916         </p>	<p>           Harold G.            1895-1989         </p>	<p>           SPANK            Frank S.            1903-1990         </p>	<p>           William E. Shotwell            Sep. 4, 1949         </p>	<p>           David Shotwell            Nov. 20, 1820            May 17, 1910         </p>	<p>           Ann E. Shotwell            Dec. 15, 1830         </p>	<p>           20.0         </p>
<p>           E. A. Hogan            M.D.            D.D.         </p>	<p>           William B. Shotwell            1862-1935         </p>	<p>           Ruth Whelan            1972         </p>	<p>           George Henry Spink            Mar. 12, 1862-            Jan. 19, 1934         </p>	<p>           Emille Wren            Spink            Nov. 14, 1844            May 16, 1959         </p>	<p>           Ruth Spink White            Jan. 1902            Nov. 11, 1952         </p>	<p>           George Henry Spink            Mar. 12, 1862-            Jan. 19, 1934         </p>	<p>           Myrna A. Spink            1892-1916         </p>	<p>           Harold G.            1895-1989         </p>	<p>           SPANK            Frank S.            1903-1990         </p>	<p>           William E. Shotwell            Sep. 4, 1949         </p>	<p>           David Shotwell            Nov. 20, 1820            May 17, 1910         </p>	<p>           Ann E. Shotwell            Dec. 15, 1830         </p>	<p>           20.0         </p>
<p>           162         </p>	<p>           125         </p>	<p>           66         </p>	<p>           60         </p>	<p>           159         </p>	<p>           158         </p>	<p>           128         </p>	<p>           20.0         </p>	<p>           129         </p>	<p>           20.0         </p>				



<p>Anderson May 15 1856 Oct. 20 1935</p>	<p>Anderson May 13 1864</p>	<p>George Anderson July 20 1893 Nov. 26 1954 C.C.</p>	<p>Low Miller Feb. 15, 1907 Feb. 22, 1907</p>	<p>Mary Ely Oct. 23, 1869 Sept. 1930 St. Johns</p>	<p>Joseph Dredlock Apr. 19 1846</p>	<p>Clarence Ritch Oct. 26 1906 July 4 1970</p>	<p>Brown Ely July 11 1863 Dec. 29 1950</p>	<p>Florie L. Aug. 3 1889 Nov. 26 1955</p>
<p>Anderson May 15 1856 Oct. 20 1935</p>	<p>Anderson May 13 1864</p>	<p>George Anderson July 20 1893 Nov. 26 1954 C.C.</p>	<p>Low Miller Feb. 15, 1907 Feb. 22, 1907</p>	<p>Mary Ely Oct. 23, 1869 Sept. 1930 St. Johns</p>	<p>Joseph Dredlock Apr. 19 1846</p>	<p>Clarence Ritch Oct. 26 1906 July 4 1970</p>	<p>Brown Ely July 11 1863 Dec. 29 1950</p>	<p>Florie L. Aug. 3 1889 Nov. 26 1955</p>
<p>Anderson May 15 1856 Oct. 20 1935</p>	<p>Anderson May 13 1864</p>	<p>George Anderson July 20 1893 Nov. 26 1954 C.C.</p>	<p>Low Miller Feb. 15, 1907 Feb. 22, 1907</p>	<p>Mary Ely Oct. 23, 1869 Sept. 1930 St. Johns</p>	<p>Joseph Dredlock Apr. 19 1846</p>	<p>Clarence Ritch Oct. 26 1906 July 4 1970</p>	<p>Brown Ely July 11 1863 Dec. 29 1950</p>	<p>Florie L. Aug. 3 1889 Nov. 26 1955</p>
<p>Anderson May 15 1856 Oct. 20 1935</p>	<p>Anderson May 13 1864</p>	<p>George Anderson July 20 1893 Nov. 26 1954 C.C.</p>	<p>Low Miller Feb. 15, 1907 Feb. 22, 1907</p>	<p>Mary Ely Oct. 23, 1869 Sept. 1930 St. Johns</p>	<p>Joseph Dredlock Apr. 19 1846</p>	<p>Clarence Ritch Oct. 26 1906 July 4 1970</p>	<p>Brown Ely July 11 1863 Dec. 29 1950</p>	<p>Florie L. Aug. 3 1889 Nov. 26 1955</p>

Baby  
 Mat Her.  
 Beulah  
 Feb. 1979  
 Margaret Rinko  
 Tiedout's great  
 aunt + uncle on  
 her father's side

tree

ROAD



9. D. Grandt  
 Grandt  
 1904-  
 1991  
 1965  
 55

Frank  
 Clayton  
 1904-  
 1991  
 1965  
 55

Henry  
 Ernest  
 Frank  
 Apr. 11  
 1931  
 Jun 9  
 1992  
 55

Hattie  
 Lake  
 Nov. 21  
 1884  
 Feb. 17  
 1975  
 Louise  
 Battle  
 Feb. 13  
 1906  
 Jan. 14  
 1974  
 55

William  
 Rabun  
 June 15  
 1872  
 Jan. 17  
 1979  
 55

George  
 Howard  
 Davidon  
 May 25  
 1921  
 Apr. 25  
 1975  
 53

Allie  
 M  
 Davidon  
 May 26  
 1878  
 Jan. 19  
 1958  
 53

George  
 W  
 Davidon  
 Jan. 19  
 1869  
 Nov. 6  
 1950  
 53

Frank  
 Clayton  
 1904-  
 1991  
 1965  
 55

Henry  
 Ernest  
 Frank  
 Apr. 11  
 1931  
 Jun 9  
 1992  
 55

Hattie  
 Lake  
 Nov. 21  
 1884  
 Feb. 17  
 1975  
 Louise  
 Battle  
 Feb. 13  
 1906  
 Jan. 14  
 1974  
 55

William  
 Rabun  
 June 15  
 1872  
 Jan. 17  
 1979  
 55

George  
 Howard  
 Davidon  
 May 25  
 1921  
 Apr. 25  
 1975  
 53

Allie  
 M  
 Davidon  
 May 26  
 1878  
 Jan. 19  
 1958  
 53

George  
 W  
 Davidon  
 Jan. 19  
 1869  
 Nov. 6  
 1950  
 53

Frank  
 Clayton  
 1904-  
 1991  
 1965  
 55

Henry  
 Ernest  
 Frank  
 Apr. 11  
 1931  
 Jun 9  
 1992  
 55

Hattie  
 Lake  
 Nov. 21  
 1884  
 Feb. 17  
 1975  
 Louise  
 Battle  
 Feb. 13  
 1906  
 Jan. 14  
 1974  
 55

William  
 Rabun  
 June 15  
 1872  
 Jan. 17  
 1979  
 55

George  
 Howard  
 Davidon  
 May 25  
 1921  
 Apr. 25  
 1975  
 53

Allie  
 M  
 Davidon  
 May 26  
 1878  
 Jan. 19  
 1958  
 53

George  
 W  
 Davidon  
 Jan. 19  
 1869  
 Nov. 6  
 1950  
 53

Frank  
 Clayton  
 1904-  
 1991  
 1965  
 55

Henry  
 Ernest  
 Frank  
 Apr. 11  
 1931  
 Jun 9  
 1992  
 55

Hattie  
 Lake  
 Nov. 21  
 1884  
 Feb. 17  
 1975  
 Louise  
 Battle  
 Feb. 13  
 1906  
 Jan. 14  
 1974  
 55

William  
 Rabun  
 June 15  
 1872  
 Jan. 17  
 1979  
 55

George  
 Howard  
 Davidon  
 May 25  
 1921  
 Apr. 25  
 1975  
 53

Allie  
 M  
 Davidon  
 May 26  
 1878  
 Jan. 19  
 1958  
 53

George  
 W  
 Davidon  
 Jan. 19  
 1869  
 Nov. 6  
 1950  
 53

Frank  
 Clayton  
 1904-  
 1991  
 1965  
 55

Henry  
 Ernest  
 Frank  
 Apr. 11  
 1931  
 Jun 9  
 1992  
 55

Hattie  
 Lake  
 Nov. 21  
 1884  
 Feb. 17  
 1975  
 Louise  
 Battle  
 Feb. 13  
 1906  
 Jan. 14  
 1974  
 55

William  
 Rabun  
 June 15  
 1872  
 Jan. 17  
 1979  
 55

George  
 Howard  
 Davidon  
 May 25  
 1921  
 Apr. 25  
 1975  
 53

Allie  
 M  
 Davidon  
 May 26  
 1878  
 Jan. 19  
 1958  
 53

George  
 W  
 Davidon  
 Jan. 19  
 1869  
 Nov. 6  
 1950  
 53





HEDGE

8.0

wife of Ray  
George Robinson

<p>148</p>	<p>Howard J. Cobble Cobble Cobble</p>	<p>147 Coble Coble</p>	<p>140 Kobler Kobler</p>	<p>139 Katie Katie</p>
<p>146</p>	<p>Philip T. Tennant Tennant</p>	<p>140 Dorothy Tennant Tennant</p>	<p>141 Dorothy Tennant Tennant</p>	<p>142 David E. Spear Spear</p>
<p>145</p>	<p>Frank B. Klinge Klinge</p>	<p>145 Frank B. Klinge Klinge</p>	<p>145 Frank B. Klinge Klinge</p>	<p>145 Frank B. Klinge Klinge</p>
<p>144</p>	<p>Grace M. Klinge Klinge</p>	<p>144 Grace M. Klinge Klinge</p>	<p>144 Grace M. Klinge Klinge</p>	<p>144 Grace M. Klinge Klinge</p>
<p>143</p>	<p>Etta Deland Robinson Robinson</p>	<p>143 Etta Deland Robinson Robinson</p>	<p>143 Etta Deland Robinson Robinson</p>	<p>143 Etta Deland Robinson Robinson</p>
<p>142</p>	<p>Willie Nolan Nolan</p>	<p>142 Willie Nolan Nolan</p>	<p>142 Willie Nolan Nolan</p>	<p>142 Willie Nolan Nolan</p>
<p>141</p>	<p>George W. Mann Mann</p>	<p>141 George W. Mann Mann</p>	<p>141 George W. Mann Mann</p>	<p>141 George W. Mann Mann</p>

←

121

104

**204**  
 CHARLES ALLEN 1866-1906  
 CHARLOTTE BAKER COOPER 1925-1977

**183**  
 WILLIAM B. SMYLY 1878-1943  
 VICTOR L. SMYLY 1878-1943  
 WILLIAM SMYLY 1878-1943  
 VICTORIA L. SMYLY 1886-1984

**205**  
 JOE BAKER  
 ROBERT B. ROBINSON 1937-1971

**180**  
 WILLIAM B. LESLIE ROBINSON MARCH 14 1905  
 APRIL 28 1972  
 BESSIE B. ROBINSON 1911-1981

**206**  
 HIS WIFE MARY CONROY 1890-1981  
 C.F. MCGRODY (BORN 1906?)

**181**  
 BLAIR CURTIS 1923-1967  
 CURTIS L. CURTIS AUG 29 1908  
 MAY 24 1941

**207**  
 FREDERICK GONNELL 1884-1955  
 JOHN M. AUSTIN 1878-1937

**182**  
 JOHN MINGELLO 1828-1898  
 JOHN MINGELLO 1864-1900

**208**  
 VIRGINIA SMITH PECKIN 1893-1969  
 JAN. 4 1969

**183**  
 JOHN MINGELLO 1864-1900  
 JOHN MINGELLO 1828-1898

**209**  
 PAUL CHAPIN SMITH 1859-1930  
 AUG. 4 1930

**184**  
 JOHN MINGELLO 1864-1900  
 JOHN MINGELLO 1828-1898

Robert P. and Annie D. Robinson  
 Robert P. and Annie D. Robinson  
 J. W. Robinson

John M. Austin  
 John M. Austin  
 John M. Austin

ROAD

C.S. Number  
C.S. Number

200	Joe Sabers (1)	Charles Allen 1866 1906	BABERS Jennie Clara Hunter 1870 1966	Baley Report Apr 9 A.E. + L.M. Lounds Apr. 11 1913	Edwards May 14 1887 Aug. 12 1972	Sula Mae Hunter Feb 18 1887 Nov. 1 1974	Charles Jones Nov. 7 1860 June 20 1915	HUNTERS Kati Sabers Feb 21 1861 Feb 5 1928	William Fleck 1875- June 21 1950	Allen Roy Holley 1889- 1969	April Apr. 6 1913
201		Charlotte Sabers Cooper 1925 1977			Mr. Hunter Brother 7th Steno	Mr. Hunter Brother 7th Steno	Mr. Hunter Brother 7th Steno	Lillian Elizabeth Holley Oct. 3 1852 Nov. 23 1947			
202									John W. RYALS 1875- 1965	Mary RYALS 1884 1976	Wilby Karie Silmby 1964 1964
203									John RYALS 1875- 1965		
204									John RYALS 1875- 1965		
205									John RYALS 1875- 1965		
182	Robert & Virginia								John RYALS 1875- 1965		
183	Robert & Virginia								John RYALS 1875- 1965		
184	William Allen								John RYALS 1875- 1965		
185	William Allen								John RYALS 1875- 1965		
186	William Allen								John RYALS 1875- 1965		
187	William Allen								John RYALS 1875- 1965		
188	William Allen								John RYALS 1875- 1965		
189	William Allen								John RYALS 1875- 1965		
190	William Allen								John RYALS 1875- 1965		
191	William Allen								John RYALS 1875- 1965		
192	William Allen								John RYALS 1875- 1965		
193	William Allen								John RYALS 1875- 1965		
194	William Allen								John RYALS 1875- 1965		
195	William Allen								John RYALS 1875- 1965		
196	William Allen								John RYALS 1875- 1965		
197	William Allen								John RYALS 1875- 1965		
198	William Allen								John RYALS 1875- 1965		
199	William Allen								John RYALS 1875- 1965		
200	William Allen								John RYALS 1875- 1965		

↑

Ngwiz



Garnet Irwin Smith  
 born 12, 1862, La Grange, Ill. Co.  
 mar. 20, 1932, E.C.

Garnett  
 behind  
 Myrtle March  
 Herman Smith

J. W. Smith  
 Herman Smith

<p>Alva Lee          Pauline          Apr. 10          1882          Feb. 15          1903          (1)</p>	<p>ALSTYNE          Alma          Nov. 4          1877          Nov. 11          1952</p>	<p>VAN          William          Clayton          Aug. 18          1877          Jan. 20          1959          (3)</p>	<p>12.0          O          O          O          O          O</p>	<p>Theo          Harmon          Dec 19,          1937          Dec 30          1987</p>	<p>Willie          Thelma          Moore          July 1961          Dec 23          1908-          D.C.          1971</p>	<p>LINDSAY          1903-          1980</p>	<p>Wm.          Bill          1897-          1977</p>	<p>Stella          Lora          O.C.I.          1897          Mar.          20          1962</p>	
<p>Harriet          May          1876-          1946</p>	<p>Henry          Ricker          Bicker          d. Oct 15          1946          90 yrs old          no stone</p>	<p>Hannie          Hancock          1867-          1946</p>	<p>12.0          O          O          O          O</p>	<p>Walter          S. March          1869          1958          M</p>	<p>Charles          E. Bennett          1885          1950</p>	<p>CHARLES          Low          Day          July 10          1885          Sept 13          1953</p>	<p>Henry          Louis          Patterson          1897-          Dec. 8          1960</p>	<p>ROY          Lora          Patterson          1897-          Dec. 8          1960</p>	<p>Stella          Lora          O.C.I.          1897          Mar.          20          1962</p>
<p>ALVA          Lora          Pauline          Apr. 10          1882          Feb. 15          1903          (1)</p>	<p>ALSTYNE          Alma          Nov. 4          1877          Nov. 11          1952</p>	<p>VAN          William          Clayton          Aug. 18          1877          Jan. 20          1959          (3)</p>	<p>12.0          O          O          O          O</p>	<p>Theo          Harmon          Dec 19,          1937          Dec 30          1987</p>	<p>Willie          Thelma          Moore          July 1961          Dec 23          1908-          D.C.          1971</p>	<p>LINDSAY          1903-          1980</p>	<p>Wm.          Bill          1897-          1977</p>	<p>Stella          Lora          O.C.I.          1897          Mar.          20          1962</p>	
<p>ALVA          Lora          Pauline          Apr. 10          1882          Feb. 15          1903          (1)</p>	<p>ALSTYNE          Alma          Nov. 4          1877          Nov. 11          1952</p>	<p>VAN          William          Clayton          Aug. 18          1877          Jan. 20          1959          (3)</p>	<p>12.0          O          O          O          O</p>	<p>Theo          Harmon          Dec 19,          1937          Dec 30          1987</p>	<p>Willie          Thelma          Moore          July 1961          Dec 23          1908-          D.C.          1971</p>	<p>LINDSAY          1903-          1980</p>	<p>Wm.          Bill          1897-          1977</p>	<p>Stella          Lora          O.C.I.          1897          Mar.          20          1962</p>	

200  
 Lucy  
 Smith  
 born  
 11/6/1  
 1938

Michael  
 E.  
 Smith  
 Sept 23,  
 1911  
 Nov. 8  
 1979

Beverly  
 Mae  
 Smith  
 June 30  
 1909  
 March 17  
 1949

12.0  
 O  
 O  
 O  
 O

ALVA  
 Lora  
 Pauline  
 Apr. 10  
 1882  
 Feb. 15  
 1903  
 (1)

Wm.  
 Harmon  
 1916  
 1925

200  
 stone

12.0  
 O  
 O  
 O  
 O

ALVA  
 Lora  
 Pauline  
 Apr. 10  
 1882  
 Feb. 15  
 1903  
 (1)

Vernon  
 Bennett  
 Nov. 5  
 1916  
 July 13  
 1987

Wm.  
 Bill  
 1897-  
 1977

ROY  
 Louis  
 Patterson  
 1897-  
 Dec. 8  
 1960

Wm.  
 Bill  
 1897-  
 1977

ALVA  
 Lora  
 Pauline  
 Apr. 10  
 1882  
 Feb. 15  
 1903  
 (1)

Vernon  
 Bennett  
 Nov. 5  
 1916  
 July 13  
 1987

Stella  
 Lora  
 O.C.I.  
 1897  
 Mar.  
 20  
 1962

CHARLES  
 Low  
 Day  
 July 10  
 1885  
 Sept 13  
 1953

ALVA  
 Lora  
 Pauline  
 Apr. 10  
 1882  
 Feb. 15  
 1903  
 (1)

ALVA  
 Lora  
 Pauline  
 Apr. 10  
 1882  
 Feb. 15  
 1903  
 (1)

ALVA  
 Lora  
 Pauline  
 Apr. 10  
 1882  
 Feb. 15  
 1903  
 (1)





169-218

Wm to 18190  
 18190  
 18190

Edith Regina Christensen  
 Mar. 10, 1861 - Oct. 24, 1936

~~214~~

~~173~~

JENKINS  
 Fredric  
 8  
 July 31  
 1863-22  
 July 1  
 1936

Joan  
 Apr. 6  
 1864  
 19-  
 215

Mary  
 Grace  
 Yarnall  
 July 3  
 1845  
 Oct 15  
 1933

Christina  
 Anna  
 Feb 10,  
 1901  
 May 30  
 1979

216  
 Kathryn  
 H  
 Anderson  
 June 21  
 1895  
 Apr. 28  
 1938

Ramsey  
 McVorn  
 Anderson  
 Oct. 3  
 1888  
 Dec. 30  
 1963

Miriam  
 Elizabeth  
 Nov 1950  
 Dan, J  
 Mary Alice  
 + Emory  
 Martha  
 Jr.

217  
 Sylvester  
 Middleton  
 1904-  
 1969

William  
 Sande  
 Middleton  
 July 19  
 1927  
 May 21  
 1949

William  
 Spencer  
 Middleton  
 1874-  
 1951

218  
 Dorothy  
 (Sally)  
 Middleton  
 1905-  
 1942

Carl  
 Paul  
 Linker  
 1911-  
 1970

Margaret  
 Sawyer  
 H. A. L  
 Wilson  
 Aug 2  
 1934  
 July 26  
 1938

Alma  
 Wilson  
 1897-  
 1977  
 172

Herbert  
 Wilson  
 Dec. 20  
 1890  
 Jan 8  
 1949

Anna  
 M.  
 Hennrichson  
 Feb 25  
 1852  
 July 18  
 1938

Arnie  
 E  
 Mulvey  
 1874-  
 1940  
 171

Jack  
 Anderson  
 Oct. 3  
 1888-  
 Dec. 30  
 1963  
 (not Mulvey)

Roderick  
 Bsgard  
 Middleton  
 Jr.  
 1946  
 1968

219  
 Lizzie  
 Wilson  
 Middleton  
 1889  
 1967

William  
 Spencer  
 Middleton  
 1874-  
 1951

220  
 Carl  
 Paul  
 Linker  
 1911-  
 1970

220  
 Carl  
 Paul  
 Linker  
 1911-  
 1970

200  
 Joyce  
 Middleton  
 1932-  
 1969

John Henry Mulvey, 72  
 d. May 7, 1948 - Palatka  
 to d. 1071.  
 In front  
 John  
 Mulvey is a page  
 in a book  
 Mulvey in a book  
 in a book

HEDGE

Mary Capers Miller 1864 1917	Geo. C. Miller July 27 1896 Aug 1 1900 Feb 9 1980 7000 1988	Emm V 1918
------------------------------------	---	---------------

HARRIS Grandd. William A. 1858 1928 Father	1867 1936 Mother	212
HUNCHLIFFE William Mar 4 1846 Nov 23 1934	Hannah Feb 19 1850 Mar 12 1940	175

Louise Kirkman Garner Nov 6 1858 Jan 18 1931	Dr. Harvey Garner 1873- July 10 1949	213
Louisa Alexina Taber Prior 1851- Mar 29 1944 Lake	William S. Prior 1859- June 16 1946	174

R. Minnie Roberson Bradlock 1883 1937	William Roberson Oct 16 1860 Sept 4 1933	214
Mary Elizabeth Kirkman Jan 16 1866 Jan 14 1938	Clarence Lawrence Lewis 1878- Oct 29 1958	173

Andrew Walton May 2 1872 1873- Nov 11 1936	Emm B. 1868- 1941	215
1872 1873- Nov 11 1936	1868- 1941	172

appear to be correct

appear to be correct

3000

ROAD

<p>212</p> <p><i>place the over the ground</i></p>	<p>RUSSELL Thomas Bates 1891- 1963</p>	<p>211</p> <p>George Capers July 27 1896 Feb. 9 1980</p>	<p>176</p> <p>Thomas Hinchliffe 1840</p>
<p>MILNER Emma Vandegrift Aug. 18 1902 Nov. 15, 1985</p>	<p>210</p> <p>William Marple Miller Sept. 6 1884 June 19, 1944</p>	<p>CLARK Elizabeth Woodward Sept. 3 1892 Feb. 12 1958</p>	<p>177</p> <p>Edwin Thomas Feb. 8 1884 Dec. 4 1933</p>
<p>Jane B. Gamble Sept. 25 1911 Aug. 5 1972</p>	<p>Lela Mae W. Carrino May 17 1891 Feb. 9 1951</p>	<p>178</p> <p>Robert Lee Bishop 1892- 1968</p>	<p>179</p> <p>Robert Bishop Mar. 1991 Feb. 25 1949</p>
<p>Capelin Hill Crawford Dec. 1 1863 Oct. 17 1957</p>	<p>209</p> <p>Katharine C. 1866- 1946</p>	<p>177</p> <p>Arthur Bradford Apr. 24 1858 1868- Nov. 27 1939</p>	<p>178</p> <p>George H. Lawrence Apr. 25 1896 Nov. 18 1967</p>
<p>JACOBS Sarah H. Feb. 16 1871 only one left</p>	<p>208</p> <p>Ethel A. 1868 1922</p>	<p>179</p> <p>John L. Torrey July 31, 1829 Sept. 20 1910</p>	<p>200</p> <p>F. W. Dodge Sept. 27 1851 Jan. 21 1922</p>

buried in  
Letts lot

Wm. Miller buried

Myranda

John L. ...  
Letts lot

219-278

21.3

250

21.2

240

HEDGE

MIDDLETON

Helen Cook 1881 1967

Infant son of J.L. + Carolyn Padgett March 24 1940

Jamie Leroy Padgett Feb. 18 1902

PAI-GETT Cardon Miller Padgett 86 yrs. old July 17 1993 C.C.

Henry Smith MD. 1870-1945

Sarah E. Ganas born 1861 died 1945

Mary M. Hunt Sept. 1 1869 Aug. 8 1950

D.R. Niles no stone

20.6

249

20.6

248

20.6

2.3

2.3

2.3

12.3

222

222

222

223

WILLIAMS Lottie V. 1887 1974

Willie Haystack Feb 17 1884 June 29 1952

Jessie Varnum Taylor 1872-

Ray E. Niles May 8 1868 Dec. 24 1967

Grace Pearl Niles Jan 2 1892 June 17 1952

James Walker 1870-1942  
James Walker 1870-1942  
James Walker 1870-1942

Handwritten scribbles and arrows

Handwritten scribbles and arrows

20.6

~~246~~

20.6

20.6

Sparring 3  
#224  
George  
Frank  
Ward

~~247~~

George  
Frank  
Ward  
1906-1982

20.6

20.6

~~248~~

20.6

2.3

220

RDY  
Lucy  
Cherry  
Aug. 6  
1893  
Jan. 2  
1988  
Mark  
Daniel  
Dec. 31  
1888  
July 13  
1959

FLOYD  
2.3  
Taylor  
W.  
1887-  
1884  
June 17  
1979

220  
Miss  
A. E.  
Evans  
Apr. 14  
1857  
June 18  
1922

Miss  
A. E.  
Evans  
Apr. 14  
1857  
June 18  
1922

2.3

220

Fredrick  
Lloyd  
Bella  
1851-  
1930  
John  
F. Allen  
1915-  
1939

W. 1887-  
1884  
June 17  
1979  
Miss  
A. E.  
Evans  
Apr. 14  
1857  
June 18  
1922

Margaret  
Janet  
Snowing  
Oct 12  
1890  
Feb 1  
1954

220  
Allen  
Hester  
Mar. 25  
1880  
July 10  
1955

John  
F. Allen  
1915-  
1939  
Allen  
Hester  
Mar. 25  
1880  
July 10  
1955

2.3

220

Grace  
Pearl  
Niles  
Jan. 2  
1892  
June 17  
1952

D. R.  
Niles

Ray  
Niles  
May 8  
1888  
Dec 24  
1967

2.3

222

Ray  
Niles  
May 8  
1888  
Dec 24  
1967

10-5-71



ROAD

these  
two of  
140 ft  
8 in

Needs to be  
measured.

15.5  
13.2  
244

12.3

Mrs. Pugh  
O. T. Jones  
S.W. Corner

20.0  
229

MARR 15

Dorothy  
Frank B.

1919-  
1920  
Dorothy  
1900

HILDRETH

12.3

Harriet  
William

1887  
June 19  
1949  
228

12.7

7.9

245

20.6

12.3

appears to  
be a  
base

227

Elizabeth  
Tillinghast  
July 4  
1849  
Jan. 11  
1937

Lucy  
Harris  
Harris  
Harris  
Harris  
Harris  
Harris

Tellie  
Tillinghast  
April 2  
1854  
1941

20.6

246

20.6

12.3

220

HARDY  
Lucy  
Champlin  
Aug 6  
1893  
Jan. 27  
1988  
Daniel  
Dec 31  
1888  
July 13  
1959

12.3

225

20.0  
 George King White  
 Dorothy White  
 K. E. 24.0  
 Maud White  
 Grabe White  
 W. L.

48.0  
 George William Howard  
 Jan 1 1898  
 May 4 1969  
 Maud P. Labaree  
 May 11 1973  
 Joseph Edwin Lee  
 Jan 19 1890  
 Feb. 9 1986  
 Edward H. County  
 1900  
 1967  
 HUNT  
 Walter Eleanor  
 James George  
 Jan. 5 1885  
 May 4 1885  
 1966  
 1967

24.0  
 PORTER  
 Joseph Edwin Lee  
 Jan 19 1890  
 Feb. 9 1986  
 THOMPSON  
 Charles Merrick  
 Jan. 25 1898  
 Aug. 7 1970  
 May 11 1970

24.0  
 Gerold K. Taylor  
 Mar. 13 1946  
 Nov. 11 1967  
 Vassar Vellam  
 M.  
 1884-1890  
 1968

24.0  
 Joseph A. Walton  
 1895  
 Dec. 2 1988  
 Johnnie G. Walton  
 1901  
 1986

24.0  
 24.0  
 24.0  
 24.0  
 24.0

40.0  
 8.0  
 230  
 232

20.0  
 George King White  
 Dorothy White  
 K. E. 24.0  
 Maud White  
 Grabe White  
 W. L.

48.0  
 George William Howard  
 Jan 1 1898  
 May 4 1969  
 Maud P. Labaree  
 May 11 1973  
 Joseph Edwin Lee  
 Jan 19 1890  
 Feb. 9 1986  
 Edward H. County  
 1900  
 1967  
 HUNT  
 Walter Eleanor  
 James George  
 Jan. 5 1885  
 May 4 1885  
 1966  
 1967

24.0  
 PORTER  
 Joseph Edwin Lee  
 Jan 19 1890  
 Feb. 9 1986  
 THOMPSON  
 Charles Merrick  
 Jan. 25 1898  
 Aug. 7 1970  
 May 11 1970  
 ROBERTS  
 Vassar Vellam  
 M.  
 1884-1890  
 1968

24.0  
 Gerold K. Taylor  
 Mar. 13 1946  
 Nov. 11 1967  
 Johnnie G. Walton  
 1901  
 1986

24.0  
 24.0  
 24.0  
 24.0  
 24.0

40.0  
 8.0  
 230  
 232

20.0  
 George King White  
 Dorothy White  
 K. E. 24.0  
 Maud White  
 Grabe White  
 W. L.

48.0  
 George William Howard  
 Jan 1 1898  
 May 4 1969  
 Maud P. Labaree  
 May 11 1973  
 Joseph Edwin Lee  
 Jan 19 1890  
 Feb. 9 1986  
 Edward H. County  
 1900  
 1967  
 HUNT  
 Walter Eleanor  
 James George  
 Jan. 5 1885  
 May 4 1885  
 1966  
 1967

24.0  
 PORTER  
 Joseph Edwin Lee  
 Jan 19 1890  
 Feb. 9 1986  
 THOMPSON  
 Charles Merrick  
 Jan. 25 1898  
 Aug. 7 1970  
 May 11 1970  
 ROBERTS  
 Vassar Vellam  
 M.  
 1884-1890  
 1968

24.0  
 Gerold K. Taylor  
 Mar. 13 1946  
 Nov. 11 1967  
 Johnnie G. Walton  
 1901  
 1986

24.0  
 24.0  
 24.0  
 24.0  
 24.0

40.0  
 8.0  
 230  
 232

Benham  
 A + B  
 Hiram Benham  
 May 16, 1824  
 Sep. 18, 1896  
 Henrietta  
 wife of  
 Hiram Benham  
 Aug. 8, 1828  
 Apr. 16, 1898  
 Mary Benham  
 1865-1945  
 X Maud Black  
 1886-1971  
 Mary Bryan  
 Benham  
 d. 8-29-45



# 241  
 Spring  
 Bean  
 I.C.  
 Rudon

# 240  
 main  
 road  
 ordinary

# 239  
 open

20.0  
 20.0  
 20.0

McAllister  
 Sharpe  
 Donahy

Lower level -  
 Lot 234  
 in-book has  
 Elizabeth Newson  
 L.L. Newson  
 Robert & Davison  
 Wm. M. Davison  
 Baby  
 Baby

<p>Lower level -          Lot 234          in-book has          Elizabeth Newson          L.L. Newson          Robert &amp; Davison          Wm. M. Davison          Baby          Baby</p>	<p>Ralph          McElkoma          (2)</p>	<p>max 24.0          McElkoma          (2)</p>	<p>Henry          Atkins          June 15          1860          Feb. 12          1914</p>	<p>Charles          A          Apr. 1          1895          Nov. 4          1985</p>	<p>JONES          Eva          B.          1896          1989          (6)</p>	<p>24.          KING          Goner          Norman          Sept. 6          1954          Sept 8          1980</p>	<p>James          Lawrence          June          19          1912          May 7          1966          (3)</p>	<p>KING          Louis          Osborn          Nov. 17          1914          Nov. 22          1985</p>
<p>Stones are in          this level →</p>	<p>Ralph          McElkoma          (2)</p>	<p>max 24.0          McElkoma          (2)</p>	<p>Henry          Atkins          June 15          1860          Feb. 12          1914</p>	<p>Charles          A          Apr. 1          1895          Nov. 4          1985</p>	<p>JONES          Eva          B.          1896          1989          (6)</p>	<p>24.          KING          Goner          Norman          Sept. 6          1954          Sept 8          1980</p>	<p>James          Lawrence          June          19          1912          May 7          1966          (3)</p>	<p>KING          Louis          Osborn          Nov. 17          1914          Nov. 22          1985</p>
<p>smaller stone          for Norman          Colwell          a-a number          for Jessie</p>	<p>Ralph          McElkoma          (2)</p>	<p>max 24.0          McElkoma          (2)</p>	<p>Henry          Atkins          June 15          1860          Feb. 12          1914</p>	<p>Charles          A          Apr. 1          1895          Nov. 4          1985</p>	<p>JONES          Eva          B.          1896          1989          (6)</p>	<p>24.          KING          Goner          Norman          Sept. 6          1954          Sept 8          1980</p>	<p>James          Lawrence          June          19          1912          May 7          1966          (3)</p>	<p>KING          Louis          Osborn          Nov. 17          1914          Nov. 22          1985</p>

not working  
 crosses



# HEDGE

FAIR CLOTH	George DeKle June 26 1898 - Aug. 26 1960	John Percy Croshaw Apr. 20 1858 May 26 1941	24.0
	anna Mae Jan. 8 1907 -	Louisa Boyce Croshaw 1867 - 1969	20.0
DAVIDSON	James L. July 10 1881 May 8, 1966	Mrs. + Mr. E. L. Davidson Townsend	24.0
	Helen B. Nov. 30 1886 Mar. 4 1986		20.0
Newbold	William Sydney Newbold May 16 1907 Nov. 6 1964	Infant - Don W.S. + Alice Cliff Newbold Mar. 24 1957	24.0
	Alice Cliff Newbold Aug. 15 1912 Jan. 23 1988	HARDEE Jonah B. 1904 - 1971	20.0
Newbold		Monna Williams Aug. 14 1907 - Jan. 19 1959	24.0
		Dorman L. Weaver Oct. 24 1927 Feb. 22 1984	20.0

23

40.0

24.0

230

24.0

235

0 20

0

Cliff

Mr. Bepp

FAIR  
George Dekele  
June 2 1898  
Aug. 2 1966

CLIFF  
Eddie  
Cliff  
Sept 11 1892  
Nov. 30 1957

Walter  
Cliff  
Jan. 16 1862  
Oct. 11 1945

Ealth  
Cliff  
Vrobel  
1910-  
1987

239

Charles P. Hall  
1858-  
1929  
Lois Plumb  
Hale  
Feb. 12, 1915

ETHEL  
Rich Hale  
Dec. 1876  
Dec. 1882  
Harry Rich Hale  
Nov. 6 1911  
Apr. 13 1969

MCGUIRE  
Bertha M.  
1886-  
1967

Frank E.  
1890-  
1967

ELLIE  
M.  
1905-  
1968

ARTHUR  
1905  
1968

LOUISE  
Gusbo  
Austin  
Aug 19 1885-  
Jan. 23 1960

Louise  
Dean  
May 29 1893  
Nov. 5 1979

241

HUBBARD  
Anna  
Georgia  
Sept. 25 1873  
July 11 1967

Mother  
Maud  
Sonne  
Mar. 31 1871  
Dec. 4 1914

MORDE  
McAlister  
1888-  
1965

SHARPE  
Dorothy G.  
June 22 1911-  
1963

SHARPE  
A.  
May 17 1911  
Nov. 4 1982

ORDWAY  
Kyle R.  
1891-  
1964

MARIO J.  
1894-  
1964

MARIO J.  
1894-  
1964

MARIO J.  
1894-  
1964

20.0

20.0

20.0

24.0  
King  
Norman Cleveland  
Louise

24.0  
Athina

24.0

#234

#793

#235  
#236

2

2

#247 cr 290  
 L.C. Preston ✓ 1916

James Haven Preston July 9, 1912 - July 9, 1912	Lloyd Carlson Preston Feb. 11, 1914 Nov. 28, 1979	Thelma Peggy Hilda Preston Feb. 26, 1906 Jan. 30, 1982	Father Norman Breunwald Mott 1875 - 1925	Mother Jessie Mott Timbrook May 11, 1884 Nov. 2, 1954	Lloyd Carlson Preston Aug. 19, 1885 - Nov. 25, 1960	Arthur Elsie M. 1905 - 1968	ORDWAY Kyle R. 1891 - 1964	ORDWAY Marie J. 1894 - 1964	Arthur Elsie M. 1905 - 1968	CABRAL Arthur Elsie M. 1905 - 1968	McG WIRE Frank E. 1890 - —	McG WIRE Bertha M. 1886 - 1967	Male Male
20.0	20.0	20.0	20.0	20.0	20.0	20.0	20.0	20.0	20.0	20.0	20.0	20.0	20

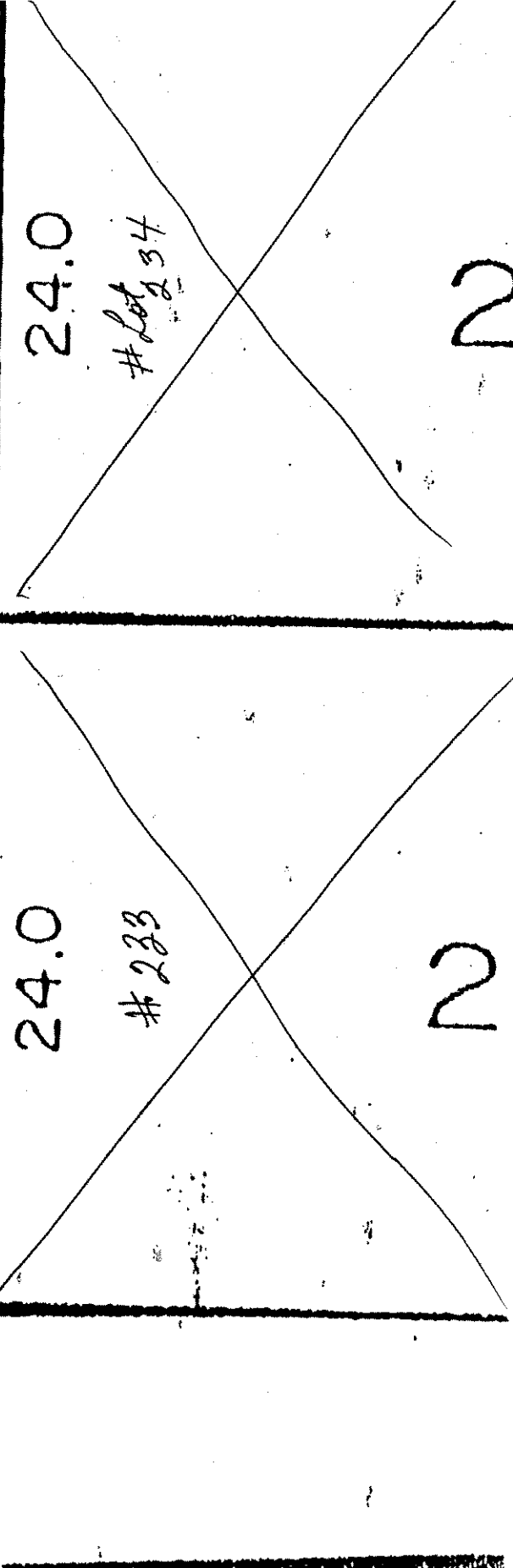



21.3

M.P. Labree 243 ↓

C.H. Preston 242 ↓

12.9

Walter  
Compton  
C. Brown  
C. Brown

6  
Mary  
Preston  
Labree  
1865-  
1937

St. Martin  
Labree  
1863-  
1923

James  
Dewitt  
Preston  
1893-  
1899

Dewitt  
Bowers  
Preston  
1868-  
1895

Emma  
Viola  
Preston  
1868-  
1896

Edward  
L.  
1918

Gay  
S.  
1916

X

1993

48.0

24.0

24.0

# 281

Charlotte Carson 20 1922	Lloyd Preston 20 1857- 1977	Franklyn Preston 20 1862- 1885	Mary Virginia Preston 20 1840- 1896	Jarvis Rich Preston 20 1824- 1902
Edward L. 1918	Gay S. 1916	1993	1862- 1885	1840- 1896
PRESTON 20.0				

George  
Kin  
white  
Doris  
white  
Kin  
white  
Mary  
white  
Maud  
white

# 292

white

Landy Stone Needs to be measured

Book shows space between Charles L. and Ross Chamberlain and Charles Oliver and Betty Chamberlain

ROAD

12 Charles & Rosa Gautier Chamberlain max 18 1857 Nov 24 1940	7.9 Chamberlain max 19 1866 May 15 1958	13.2 Betty Blacks 1891 Nov 26 1915	244 Charles Oliver Chamberlain May 12 1898 Oct 13 1978
2 CHAMBERLAIN Arthur Webb Sept 1891 Jan 1981	245 Caroline Stewart 1886 Apr 27 1970	Alice Pierpont Chamberlain Mar 1903 Feb 1916	12.3 Mary Blacks Norris
LANE Reamer Young Apr 15 1882 Sept 4 1959	1972	Infant Loo Mable DeWitt Lucy Chamberlain Hardy Sept 13 1916	228 Mary Blacks Norris
H William Beatie A. Painter Jan 28 1882 Mar 17 1953	1972	Lucy Hardy Sept 13 1916	229 Frank Norris
V Lance Fuller July 24 1884 June 10 1936	20.6 S, J, ?	2.3 Melba F. F. A 1891 Jan 27 1981	227 Melba F. F. A 1891 Jan 27 1981
F Begin Smith 1860 June 12 1934 74 yrs Nov 28 1954	20.6 S, J, ?	2.3 Melba F. F. A 1891 Jan 27 1981	227 Melba F. F. A 1891 Jan 27 1981
W Lance Fuller July 24 1884 June 10 1936	20.6 S, J, ?	2.3 Melba F. F. A 1891 Jan 27 1981	227 Melba F. F. A 1891 Jan 27 1981
20.6 A. Painter Jan 28 1882 Mar 17 1953	20.6 S, J, ?	2.3 Melba F. F. A 1891 Jan 27 1981	227 Melba F. F. A 1891 Jan 27 1981
20.6 A. Painter Jan 28 1882 Mar 17 1953	20.6 S, J, ?	2.3 Melba F. F. A 1891 Jan 27 1981	227 Melba F. F. A 1891 Jan 27 1981
20.6 A. Painter Jan 28 1882 Mar 17 1953	20.6 S, J, ?	2.3 Melba F. F. A 1891 Jan 27 1981	227 Melba F. F. A 1891 Jan 27 1981
20.6 A. Painter Jan 28 1882 Mar 17 1953	20.6 S, J, ?	2.3 Melba F. F. A 1891 Jan 27 1981	227 Melba F. F. A 1891 Jan 27 1981

200 Dorothy Norris	229 Frank Norris
228 Mary Blacks Norris	227 Melba F. F. A 1891 Jan 27 1981
225 Mark Hardy	226 Lucy Hardy

Edwin  
G Sackett  
Nov. 18  
1848  
July 25  
1924

Anna  
Sackett  
Oct. 31  
1865  
July 13  
1952

Sister  
Dorcas  
Deane  
Nov. 14  
1905  
Sept 20  
1976

Sister  
Kett  
Palmer  
Bottle  
Feb. 26  
1909  
Oct 4  
1973

John  
E Smith  
1918-  
1964

Mary  
E Sackett  
1903  
1974

Betty  
Lorice  
Smith  
Dugoritha  
Apr. 15  
1926  
Feb. 15  
1977

George  
Edwin  
1913  
1978

John Anselina  
Franklin Williams  
Rhonda  
1882  
1969  
John F  
Rhonda  
Orens  
1857  
May 8  
1937

Nancy  
D  
Pack  
11-23-  
1924  
11-14-  
1993

Maurice  
E  
1906  
1977  
1981

RIGGINS  
Frances  
E  
1896  
1981

20.6

246

20.6

20.6

2.3

12.3

12.3

12.3

12.3

22

22

22

22

22

George  
Ward  
1923  
Ward  
Ward

2NE

Burial  
Richard  
Funeral Books  
Funeral Jan 18  
Death Dec. 6

Robert Edwards June 29 1918 Nov. 25 1987	Bernice J. Edwards Nov. 23 1923 Oct. 22 1987	EDWARDS William R. 1876 1963	Arthur Brown July 22 1880 June 10 1962	Willette B. Brown 1885-1986	Smith	20.6
Fred W. Edwards Nov. 16 1903 Jan. 20 1970	Sadie E. Edwards June 26 1908 Feb 6 1984	Minnie E. Swanson May 6 1962 Feb 8 1966	Russell B. Richard Sept 13 1901 April 20 1960	Bessie Richard July 27 1904 Dec. 6 1962 Funeral Monday 20.6	Smith	20.6

248

13.5	12.3	12.3	12.3	12.3	12
20.0	21.2	22.0	22.1	22.2	22.8

13.8

12.3

12.3

12.3

MIMS

Sgt. Burl Verna M. E  
Feb 2, 1924 -  
Apr. 20 1920  
Oct. 21 1965

Rev. Wm. B. McChary  
Nov. 10 1884  
Nov. 4 1970

Norma D. McChary  
Sept. 21 1888  
June 3, 1967

Claire Parker  
Dec. 5 1909  
Aug. 16 1963

McCRARY

21.5

Rev. Wm. B. McChary  
Nov. 10 1884  
Nov. 4 1970

Norma D. McChary  
Sept. 21 1888  
June 3, 1967

Claire Parker  
Dec. 5 1909  
Aug. 16 1963

McCRARY

21.5

Claire Parker  
Dec. 5 1909  
Aug. 16 1963

David Brewcock  
June 22 1891  
Sept. 25 1964

Marion Melville  
June 17 1893  
Nov. 6 1991

16.9

Benjamin M. Roberts  
Dec. 27 1879  
Aug. 28 1962

Marion M. Roberts  
Oct. 25 1881  
June 9 1971

ROBERTS

Benjamin M. Roberts  
Dec. 27 1879  
Aug. 28 1962

Marion M. Roberts  
Oct. 25 1881  
June 9 1971

Walter Willis Shepard B. Shepard  
1902  
1990  
Funeral March 2

Robert L. Shepard  
1933  
1994  
Funeral mba.

24.3

Walter Willis Shepard B. Shepard  
1902  
1990  
Funeral March 2

Robert L. Shepard  
1933  
1994  
Funeral mba.

WATTS

Louise Ogburn  
Mar. 2 1901  
June 8 1987

Charles Haggerty  
Oct. 31 1895  
Jan. 24 1967

LOPRESTO

Ethel Dress  
July 30 1888  
Apr. 10 1970

Charles Haggerty  
Oct. 31 1895  
Jan. 24 1967

Clinton Parrish  
1942  
1964

Elizabeth Dykes  
Kenneth A. Dykes  
V.?

Charles Haggerty  
Oct. 31 1895  
Jan. 24 1967

44.0

Elizabeth Dykes  
Kenneth A. Dykes  
V.?

Charles Haggerty  
Oct. 31 1895  
Jan. 24 1967

44.0

Elizabeth Dykes  
Kenneth A. Dykes  
V.?

Charles Haggerty  
Oct. 31 1895  
Jan. 24 1967

Skinner Sophia  
Feb. 12 1873  
Aug. 21 1967

Weakley Skinner  
Feb. 12 1873  
Aug. 21 1967

252

Weakley Skinner  
Feb. 12 1873  
Aug. 21 1967

Pauline Mason Skinner  
1909  
1967

Pauline Mason Skinner  
1909  
1967

John W. White  
1895  
1895  
1895  
1906

John W. White  
1895  
1895  
1895  
1906

John W. White  
1895  
1895  
1895  
1906

John W. White  
1895  
1895  
1895  
1906

John W. White  
1895  
1895  
1895  
1906

John W. White  
1895  
1895  
1895  
1906

John W. White  
1895  
1895  
1895  
1906

John W. White  
1895  
1895  
1895  
1906

John W. White  
1895  
1895  
1895  
1906

John W. White  
1895  
1895  
1895  
1906

John W. White  
1895  
1895  
1895  
1906

John W. White  
1895  
1895  
1895  
1906

John W. White  
1895  
1895  
1895  
1906

John W. White  
1895  
1895  
1895  
1906

John W. White  
1895  
1895  
1895  
1906

John W. White  
1895  
1895  
1895  
1906

John W. White  
1895  
1895  
1895  
1906

John W. White  
1895  
1895  
1895  
1906

John W. White  
1895  
1895  
1895  
1906

John W. White  
1895  
1895  
1895  
1906

John W. White  
1895  
1895  
1895  
1906

John W. White  
1895  
1895  
1895  
1906

John W. White  
1895  
1895  
1895  
1906

John W. White  
1895  
1895  
1895  
1906

John W. White  
1895  
1895  
1895  
1906

John W. White  
1895  
1895  
1895  
1906

253

HEDGE

Quinnville  
Schumann II  
Le...

Quinnville  
Schumann II  
Le...



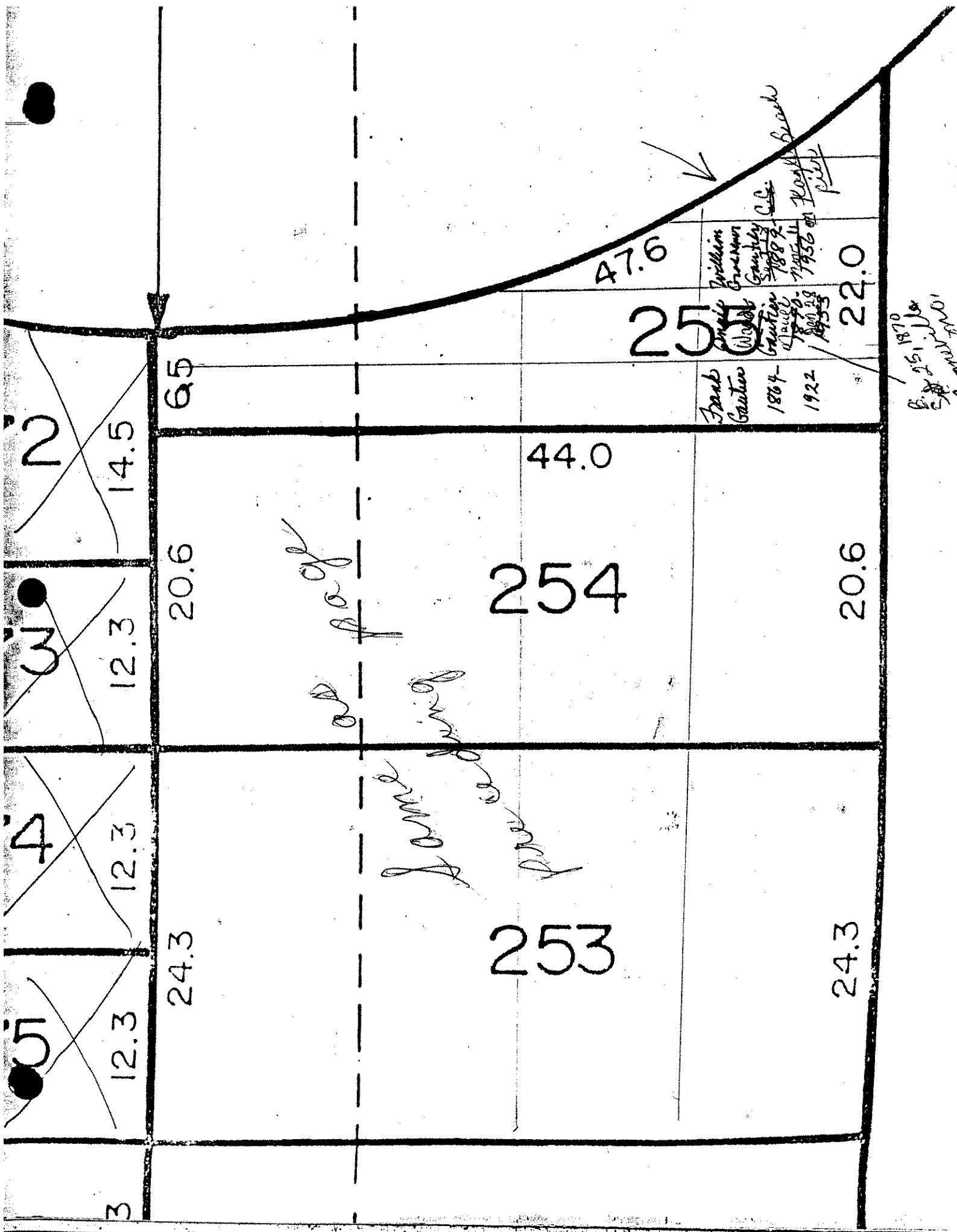

3  
12.3  
24.3

4  
12.3  
20.6

W  
12.3  
20.6

2  
14.5  
6.5

24.3

20.6

6.5

253

254

44.0

255

47.6

24.3

20.6

22.0

*same kind*  
*same kind*

Frank  
Gautier  
1864-  
1922

William  
Gautier  
1887-  
1956

Gautier  
1870-  
1953

1956  
1953

B. 251. 1870  
Gautier



5

71

13.0  
E H Williams

21.0

256

27.9

70

Loring  
Callarman  
2.0  
Williams

George  
Brower  
Nov. 1  
1894  
Nov. 18  
1923

Cardell  
Williams  
Brower  
Aug 10  
1899  
Loring

Edward  
Holland  
Williams  
Dec. 3  
1871  
Oct. 11  
1943  
32.0

69

McClintock  
12.0  
Brower

20.0

257

Mary  
Wright  
Williams  
June 24  
1866  
June 25  
1944

68

Shottinger  
2.0

20

250

32.6



32.0

Dexton Knight  
Sept 6 1924  
Nov 21 1960

Kinney Kellum Knight  
Apr. 22 1896  
Aug 27 1956

Salome Knight  
Feb 15 1877  
Dec. 19 1951

Walter Knight  
Aug 13 1869  
May 2 1938

Alice Knight Hale  
Apr. 19 1907  
Apr. 21 1958

Edith Knight Singletary  
(1899)  
Apr. 13 1987  
88 yrs.

Ortena Reed  
Aug 29 1883  
Sept 30 1926

Willis Norton  
Sept 10 1826  
July 31 1916

William Chester Norton  
1852- 1923

Elizabeth Knight Norton  
1849- 1923

Helen Norton Rivers  
1885 May 15 1961

Sydney Thomas Rivers  
July 15 1883 Dec. 16 1936

Myrtle Lee Rivers  
Jan 24 1918 Oct 1 1955

Carl Thomas Rivers  
Aug 16 1918 Jul 22 1982

Ronald Keith Rivers  
1953- 1980

Mary Rowc Norton  
1888- 1927

64

65

66

67

68

12.9

12.9

12.9

12.0

Knight

Norton

Norton

259

260

258

Norton  
Schmidt

12.0

12.0

12.0

12.0

20.0

Melvin River

*Norton*

*Melvin River*

259

the

KNIGHT  
20.0

Walter E.  
Aug 13 1869  
May 2 1938

Salome  
Feb 15 1877  
Dec 19 1951

Kimney Kellum Knight  
Apr. 22 1896  
Aug 27 1956

Dexter Knight  
Sept 6 1924  
Nov 21 1960

Edith Knight Singletary  
(1899)  
Apr. 13 1987  
83 yrs.

Alice Knight Hall  
Apr. 19 1907  
Apr. 21 1958

260

Wallace E. Harp  
July 6 1902  
June 10 1981

32.0

Anno E. Harp  
Dec. 21 1917  
Sept. 5 1991

26

Lillian M. Evans  
Jan. 3 1900  
July 27 1983

HARP

Joseph M. Harp  
May 17 1901  
Sept. 5 1970

5

Susan Trewick Harp  
Sept 4 1867  
Jan 18 1949

Leslie George Harp  
Apr. 29 1913  
Dec. 10 1913

20

Amos Harp  
March 18 1972

20.5

8.0

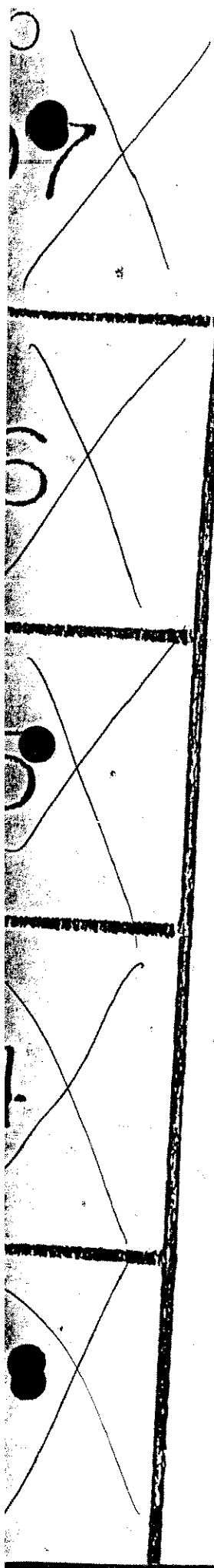

8.0

20.0

11.5

ROHA  
 W.C. Keeler  
 W.M. McBride  
 Wadrich  
 L. Peoples

WATERS Frank Alex Waters June 5 1875	1900 1920	266	12.0
Helen Waters			
Cyrus Carl Keeler	1889- 1985		
Bernadyn M Keeler	1896- 1990		
William H. McBride	1900- 1971	264	12.0
Sammy B. McBride	1903- 1970		
		263	12.0
William J. 1883- 1969		262	12.0
Mc Cadden Lela E. 1885-			

20.0

20.0

20.0

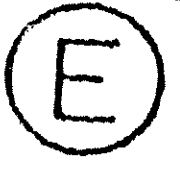

92

W<sup>2</sup>  
Mrs. Helen Waters  
③

~~Handwritten scribbles~~

Horst Schmidt  
Schmidt  
1903  
1983  
③

found market  
house stone which  
has  
only Schmidt  
m. it -

93

WATERS  
Frank Helen  
Alex B  
Waters Waters  
Gunks  
1875  
1960  
③

266

12.0

20.0

94

W.C. Keebler

Cyrone Carl  
Keebler  
1889-  
1985

265

12.0

95

Wm. McBride

Benjamin  
or  
Keebler  
1896  
1971

Sammy  
McBride  
1903  
1970

264

12.0

20.0

96

⑥  
Whisk Peoples

263

12.0

20.0

Beevie  
 Hensler  
 1891  
 1961  
 230

Albert  
 Hensler  
 1890-  
 1984  
 SC HU  
 Andrew  
 Schwabinger  
 July 13  
 1892  
 Mar. 5  
 1971  
 230

McClinton  
 William  
 D. McClinton  
 1889  
 1975  
 Carolyn  
 Hammett  
 McClinton  
 Feb. 21  
 1886  
 Mar. 21  
 1955  
 209  
 2.0

Richard  
 E.  
 1933-  
 Living

LOVING  
 Carrie  
 Tracy  
 1897-  
 1983  
 270  
 CALLARNEY  
 Albert  
 Lee  
 1886-  
 1970  
 2.0

Ernest  
 Austin  
 Hoff  
 Tracy  
 1899  
 June 24  
 1980  
 CALLARNEY  
 Ruth  
 J.  
 1887-  
 1973  
 2.0

Mildred  
 D.  
 Camp  
 1903-  
 1973

16.5 CAMP  
 Lee  
 Camp  
 1882  
 1955  
 271  
 13.0

20.5

20.0

21.0

21.0

257

32.0

256

32.6

50.2

Charles A Main, Su Sept. 15 1910 May 24 1967	Virginia Main 1900- 1974	YONK Maurice Robert 1906- 1980	MAN Charlotte Karin 1906- 1980	Talmage D Dec. 10 1903	Freda E July 10 1908 Sept. 19 1974	Clerence E Apr. 1 1887 Nov. 2 1983	Lila Mae Bice 1893 1991	Col. William R. Aug. 24 1895 Aug. 30 1973	Meyer L. Supt 4 1907 June 15 1967
	275		274				273	272	272
	12.3		2.3				2	14.5	

24.3

20.6

65

20.4

ST SMITH 15

Janet S  
April  
June 27  
1910  
May 5  
1986

Ernest  
J.  
Apr. 11  
1898  
Apr. 6  
1973

Blanche  
McMullen  
1895  
1987

BEL YEA  
Helon  
C.  
Jan. 20  
1892  
May 3,  
1983

Rev.  
Albert  
Feb. 24  
1886  
Mar. 10  
1976

3

8.0

20.0

HEDGE

Sold

Yank MTA Maine Robert 1900- 1974	275	12.3
Charles Virginia Maine 1900 1974		
Charles A. Maine, Sr. Sept. 15 1910 May 24 1967		

24.3

Birdie P. Elbe Mar. 29 1906 Mar. 1 1990	270	12.3
Hartford C. Elbe July 17 1877 Sept 19 1967		
May M. Roberts Aug 30 1909 Nov. 15 1980		

16.9

Billie B. West Mar. 29 1926 Jan 5 1974	273	2.3
John David West Jan. 16 1948 June 7 1970		
Louise M. Harris Feb. 13 1908 July 10, 1973		

21.5

Natha M. May 21 1900 Jan. 22 1985	278	3.8
Benjamin B. July 20 1896 June 22 1965		
Henry S. Harris Mar. 18 1900 July 10 1973		

(D)

12.9

S

279-320



John W. Clark  
 Registrar Register  
 \$0.2  
 \$317

go to no 293  
 & turn on  
 page 24  
 Feb 321

Eliza 501

Ralph T. Moore

<p>O. P. Smith          1901          1968</p> <p>James W. Harrison          Dec. 18 1934          Feb. 9 1969</p>	<p>Lora G. Smith          1909</p> <p>Russell R. Rothemel          Mar. 2 1921          April 29 1972</p>	<p>CLIFTON Jackson          Nov. 27 1925          June 22 1990</p> <p>George N. Hicks          Aug 8 1902          Nov. 24 1972</p> <p>Charlotte W. Hicks          July 26 1917          Aug. 31 1990</p>	<p>SMITH Ethel L.          Apr. 26 1901</p> <p>Orville E. Smith          May 29 1902          Nov. 1992</p>
<p>20</p>	<p>20</p>	<p>318</p>	<p>316</p>

<p>CRAYFORD Paul          Oct. 18 1918          July 26 1976</p> <p>Nellie S. Crawford          Nov. 5 1923</p> <p>John H. Hees          1886-1977</p> <p>Henry Hees          Nov. 28 1886          June 5 1977</p> <p>Curtis W. Fishinger          1892-1972</p> <p>Lillian H. Fishinger          1895-1972</p> <p>Edith C. Miller          1887-1982</p> <p>Charles F. Miller          1911-1989</p> <p>Earl M. Miller          June 11 1898          July 29 1983</p> <p>Dorothy Mair          Bear June 28 1914</p> <p>Bertha McMichael Rogers          Feb. 27 1907</p>	<p>John H. Hees          1886-1977</p> <p>James Roy Dale          Jan 13 1950          Mar.</p> <p>Grace Dale          Sept 21 1921</p> <p>Ophelia Dale          Sept 21 1921</p> <p>Dale Dale          Aug. 29 1911</p> <p>John Henry Hees          1886-1977</p> <p>Henry Hees          Nov. 28 1886          June 5 1977</p> <p>Curtis W. Fishinger          1892-1972</p> <p>Lillian H. Fishinger          1895-1972</p> <p>Edith C. Miller          1887-1982</p> <p>Charles F. Miller          1911-1989</p> <p>Earl M. Miller          June 11 1898          July 29 1983</p> <p>Dorothy Mair          Bear June 28 1914</p> <p>Bertha McMichael Rogers          Feb. 27 1907</p>	<p>20</p>	<p>20</p>
<p>20</p>	<p>20</p>	<p>281</p>	<p>283</p>

8383

Survived #286

(No 1 and 285 284 of 285)

vs Kathleen Calum plot Charles E. Mumps Nov. 7, 1916 - Aug 6, 1988

D.B. & Annie P. Newbold

Ralph T. Young Sr

<p>317</p>	<p>Father: Ralph Aug. 4 1908 Feb. 18 1987</p> <p>Mother: Effie M. June 7 1915</p> <p>YOUNG</p>	<p>Rowland Heisby Aug. 25 1900 Jan. 27 1975</p>	<p>George Earl June 15 1907 Jan. 4 1982</p>	<p>Sannie Walker 1912</p> <p>315</p>	<p>Frank Clayton Paige July 14 1898 Aug. 20 1974</p>	<p>Edwin A 1936 1982</p> <p>Bronce Paige May 13 1898 Jun. 29 1974</p>	<p>Zapler Glenna Robinson 1940</p> <p>314</p> <p>Valton D Nov. 28 1910 July 10 1974</p> <p>HARRRELSON</p>	<p>Sheila M. 1972</p> <p>Allene I July 4 1920 Jan. 31 1973</p>	<p>Storon William Dorothy M Oct 2 1902 Oct 23 1916</p> <p>123</p> <p>Fate Early A. Mallett 1893 1981</p> <p>Mother Edith Mallett 1897 1972</p>
<p>282</p> <p>now skip 2 pages to 287</p>	<p>SANDE Duncan Newbold Dec. 11 1946 June 27 1984</p> <p>JOHNNY 1917-</p> <p>283</p> <p>CROSBY Josephine 1928-</p>	<p>Jewell M Morris 1918- 1981</p> <p>Terry W 1968 1973</p>	<p>Kirkland Wernon Newbold Dec. 30 1917 Feb. 24 1974</p> <p>Peggy E. 1948</p>	<p>Lucia Newbold</p> <p>284</p> <p>Orved Junford 1922</p> <p>Stella Duncan 1990- 1976</p>	<p>Bea Newbold</p> <p>living</p> <p>Paulette F Young 1937 1988</p>	<p>Stephan C Glass Nov. 30 1893 Dec. 14 1973</p> <p>285</p> <p>Flage C. C. Feb. 15 1893 Sept. 22 1981</p>	<p>Mary Lee Glass Feb. 24 1895 Feb. 6 1972</p> <p>HANSEN Edith Sept. 7 1895 Dec. 26 1970</p>	<p>CALVIN Russell Kathleen P 1909- 1972</p> <p>502</p> <p>Ben Philip Howard 1908- 1972</p> <p>1909 Feb 21 1972</p>	<p>Mary Etta Hillen 1909 Feb 21 1972</p> <p>1908- 1972</p> <p>1909 Feb 21 1972</p> <p>1908- 1972</p> <p>1909 Feb 21 1972</p>

31

0

8

8

7

12.3

12.3

12.3

12.3

12.3

Edwin A 1936 1982	ZAHLER Glenn Robinson 1940	Sheila M 1972	BROWN William B Oct 2 1902 Oct 6 1987	Dorothy M Oct. 23 1916	John W 1891 1975	Alma Apr. 19 1906	24.6 Dorothy Oct 8, 1918 Cooper Nov. 17, 1933 Jacobsonville	24.6	1
Lois C Paige May 13 1898 Jun 29 1974	Vactor D Nov. 28 1910 July 10 1974	Deane I July 4 1920 Jan. 31 1973	Father Earl A. Mallett 1893	Edith Mallett 1897	John Feb. 18 1891 Aug. 23 1975	1.6	NORRIS	4.62	1
12.3 TROIANO									

Mary Elin  
 H. Michael  
 Ben  
 Mary Elin

12.0 12.0

8.0

Collette

24.0

9.5

310

(3)

25.3

300

PICKENS

Erwin M.

1896

Living

1979

2.0

E.M. Pickens

(3)

25.1

May  
Angus Ruth  
John B.  
1913  
1911

1989  
1987

308

12.0

K.M. Pickens

28

26.4

ROAD

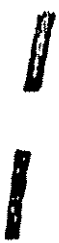

Edw. B. Burton  
 before there  
 was

No 1 Sol

<p>PICKENS          Eron M.          1896 1899-          1979 20          E. M. Pickens</p>	<p>HAY          Angus John          1913-          1989</p>	<p>HAY          Ruth B          1911-          1987</p>	<p>ROBERTS          V. Mallory          1913          1980</p>	<p>HESTER          Heaton          1913          Nov. 1          1997          Orlando</p>	<p>John H.          1910          1991          600          07</p>	<p>LILLIAN          Burton          1915-          1978</p>	<p>KING          Mae          Burton          Sept 4          1891          Nov. 2          1978</p>	<p>THEODORE          Estey          1899-          1973</p>	<p>Evelyn          Clark          Estey          1902          1989          (3)</p>	<p>GOODE          Mabel          1885          1970</p>
<p>PICKENS          Eron M.          1896 1899-          1979 20          E. M. Pickens</p>	<p>HAY          Angus John          1913-          1989</p>	<p>HAY          Ruth B          1911-          1987</p>	<p>ROBERTS          V. Mallory          1913          1980</p>	<p>HESTER          Heaton          1913          Nov. 1          1997          Orlando</p>	<p>John H.          1910          1991          600          07</p>	<p>LILLIAN          Burton          1915-          1978</p>	<p>KING          Mae          Burton          Sept 4          1891          Nov. 2          1978</p>	<p>THEODORE          Estey          1899-          1973</p>	<p>Evelyn          Clark          Estey          1902          1989          (3)</p>	<p>GOODE          Mabel          1885          1970</p>
<p>PICKENS          Eron M.          1896 1899-          1979 20          E. M. Pickens</p>	<p>HAY          Angus John          1913-          1989</p>	<p>HAY          Ruth B          1911-          1987</p>	<p>ROBERTS          V. Mallory          1913          1980</p>	<p>HESTER          Heaton          1913          Nov. 1          1997          Orlando</p>	<p>John H.          1910          1991          600          07</p>	<p>LILLIAN          Burton          1915-          1978</p>	<p>KING          Mae          Burton          Sept 4          1891          Nov. 2          1978</p>	<p>THEODORE          Estey          1899-          1973</p>	<p>Evelyn          Clark          Estey          1902          1989          (3)</p>	<p>GOODE          Mabel          1885          1970</p>
<p>PICKENS          Eron M.          1896 1899-          1979 20          E. M. Pickens</p>	<p>HAY          Angus John          1913-          1989</p>	<p>HAY          Ruth B          1911-          1987</p>	<p>ROBERTS          V. Mallory          1913          1980</p>	<p>HESTER          Heaton          1913          Nov. 1          1997          Orlando</p>	<p>John H.          1910          1991          600          07</p>	<p>LILLIAN          Burton          1915-          1978</p>	<p>KING          Mae          Burton          Sept 4          1891          Nov. 2          1978</p>	<p>THEODORE          Estey          1899-          1973</p>	<p>Evelyn          Clark          Estey          1902          1989          (3)</p>	<p>GOODE          Mabel          1885          1970</p>

R. W. Pickens

R. W. Pickens

R. W. Pickens

<p>25          Fenslow          Jeffrey          1914          1968          20          7</p>	<p>Ethel          Butler          Jeffrey          1908-          1987</p>	<p>JAMES          Rene          Jennifer          Jeffrey          1884-          1973</p>	<p>FLORIAN          Thelma          M.          1912-          1985</p>	<p>FLORIAN          M.          1901-          1969</p>	<p>THOMAS          Joseph          E.          1908-          1969</p>	<p>THOMAS          Joseph          E.          1908-          1969</p>	<p>THOMAS          Joseph          E.          1908-          1969</p>	<p>THOMAS          Joseph          E.          1908-          1969</p>	<p>THOMAS          Joseph          E.          1908-          1969</p>	<p>THOMAS          Joseph          E.          1908-          1969</p>
<p>25          Fenslow          Jeffrey          1914          1968          20          7</p>	<p>Ethel          Butler          Jeffrey          1908-          1987</p>	<p>JAMES          Rene          Jennifer          Jeffrey          1884-          1973</p>	<p>FLORIAN          Thelma          M.          1912-          1985</p>	<p>FLORIAN          M.          1901-          1969</p>	<p>THOMAS          Joseph          E.          1908-          1969</p>	<p>THOMAS          Joseph          E.          1908-          1969</p>	<p>THOMAS          Joseph          E.          1908-          1969</p>	<p>THOMAS          Joseph          E.          1908-          1969</p>	<p>THOMAS          Joseph          E.          1908-          1969</p>	<p>THOMAS          Joseph          E.          1908-          1969</p>
<p>25          Fenslow          Jeffrey          1914          1968          20          7</p>	<p>Ethel          Butler          Jeffrey          1908-          1987</p>	<p>JAMES          Rene          Jennifer          Jeffrey          1884-          1973</p>	<p>FLORIAN          Thelma          M.          1912-          1985</p>	<p>FLORIAN          M.          1901-          1969</p>	<p>THOMAS          Joseph          E.          1908-          1969</p>	<p>THOMAS          Joseph          E.          1908-          1969</p>	<p>THOMAS          Joseph          E.          1908-          1969</p>	<p>THOMAS          Joseph          E.          1908-          1969</p>	<p>THOMAS          Joseph          E.          1908-          1969</p>	<p>THOMAS          Joseph          E.          1908-          1969</p>
<p>25          Fenslow          Jeffrey          1914          1968          20          7</p>	<p>Ethel          Butler          Jeffrey          1908-          1987</p>	<p>JAMES          Rene          Jennifer          Jeffrey          1884-          1973</p>	<p>FLORIAN          Thelma          M.          1912-          1985</p>	<p>FLORIAN          M.          1901-          1969</p>	<p>THOMAS          Joseph          E.          1908-          1969</p>	<p>THOMAS          Joseph          E.          1908-          1969</p>	<p>THOMAS          Joseph          E.          1908-          1969</p>	<p>THOMAS          Joseph          E.          1908-          1969</p>	<p>THOMAS          Joseph          E.          1908-          1969</p>	<p>THOMAS          Joseph          E.          1908-          1969</p>

Free

(A)

(B)

(C)

(D)

(E)

(F)





321-370



366

325

Monnet

JENKINS  
Garnet  
R. Oct 17,  
1909

367

324

Vaida  
M. Murray  
1890  
~~Feb 22~~  
1981

Alberta  
P. Dailey  
1893-

TEETERS  
Harold  
1904

1910  
1974

368

Earl  
F. Shultz  
1910-

Pearl  
M. Shultz  
1913.

323

BERGUSON  
Aerah  
A. 1904-

1905-  
1977

369

Breen  
R. Philipo  
1900-

Alma  
Phillipo  
1925-

322

Ada  
V. Hipe  
12/13/78-  
11/12/76

1973

370

321

20  
Margaret  
Walter  
Fudrick  
1920-  
1979

200

HENGE

34  
37  
37

Baldrick  
Garrett  
Jenkins

363

328

364

327

Cora  
Maxine  
Smith  
June 30  
1902  
June 30  
1977

365

SANDERS  
Gamer Crine  
1902  
1904  
1976

326

366

POWERS  
Clarence Virian  
W.  
1904  
1910  
1974  
1974

325

GARRETT  
Raymond Nellie  
M.

1910

1909

1974

George  
Blackmon

1901

1975

324

JENKINS  
Violet  
E  
June 10  
1917  
Feb. 26  
1902

367

James  
R.  
Oct. 17  
1909



James M. C. Wood 1920 1984 18 355	Georgia M. 1911 SHOOK CR. IN Victor E. Angela A 1882-1977 1981
MOORE Mamie Claire C. May 24 1917 Living 355	RAULERSON Alicia I May 3 1906 E. Paul Reg. 1908 July 25 1988
Papas Bennice O Jan 27 1913 Feb. 24 1976	
Lucile S Oct 13 1911 Nov. 3 1979	
Joseph R Jan 19 1903 Apr. 13 1975 357 MARTIN Kub. m.	
DEACON Berle	
358 Fawell	
Price 359 20.0	

336	
335	
334	
333	2.0
332	12.0
Price 20.0	

ROAD



354	Douglas R. Sept. 28, 1914 Apr. 14, 1977 LEV T	Mabel E. Jan. 5, 1891 July 25, 1977	DEAN Charles E. Oct 8, 1916-	Elizabeth E. Feb. 13, 1914 May 30, 1992	Floyd W. June 29, 1911-	Elizabeth Oct. 29, 1914 Dec. 29, 1980	Carl C. Jan 22, 1901 June 25, 1980 STEWART	Mary N. June 25, 1905 Feb 22, 1983	Thomas S. Feb 23, 1916	Callie S. Sept 7, 1912 Feb. 28, 1981	P 350	Family Joseph Christ 1909 1983 Louis "Pat" Aug 8, 1905 June 26, 1983 GUNN	Mary R. Christ 1921-	Dorothy L. Whaley Mar. 11, 1915	R 341
337	William F. Wehler Mar. 6, 1911	Verona M. Wehler Feb. 14, 1907 Dec. 22, 1978	Charles E. Oct 8, 1916-	Theilma Ruth Harris 1924-1979	Floyd W. June 29, 1911-	Elizabeth Oct. 29, 1914 Dec. 29, 1980	Carl C. Jan 22, 1901 June 25, 1980 STEWART	Mary N. June 25, 1905 Feb 22, 1983	Thomas S. Feb 23, 1916	Callie S. Sept 7, 1912 Feb. 28, 1981	P 340	Family Joseph Christ 1909 1983 Louis "Pat" Aug 8, 1905 June 26, 1983 GUNN	Mary R. Christ 1921-	Dorothy L. Whaley Mar. 11, 1915	R 341
338	William F. Wehler Mar. 6, 1911	Verona M. Wehler Feb. 14, 1907 Dec. 22, 1978	Charles E. Oct 8, 1916-	Theilma Ruth Harris 1924-1979	Floyd W. June 29, 1911-	Elizabeth Oct. 29, 1914 Dec. 29, 1980	Carl C. Jan 22, 1901 June 25, 1980 STEWART	Mary N. June 25, 1905 Feb 22, 1983	Thomas S. Feb 23, 1916	Callie S. Sept 7, 1912 Feb. 28, 1981	P 339	Family Joseph Christ 1909 1983 Louis "Pat" Aug 8, 1905 June 26, 1983 GUNN	Mary R. Christ 1921-	Dorothy L. Whaley Mar. 11, 1915	R 341
339	William F. Wehler Mar. 6, 1911	Verona M. Wehler Feb. 14, 1907 Dec. 22, 1978	Charles E. Oct 8, 1916-	Theilma Ruth Harris 1924-1979	Floyd W. June 29, 1911-	Elizabeth Oct. 29, 1914 Dec. 29, 1980	Carl C. Jan 22, 1901 June 25, 1980 STEWART	Mary N. June 25, 1905 Feb 22, 1983	Thomas S. Feb 23, 1916	Callie S. Sept 7, 1912 Feb. 28, 1981	P 340	Family Joseph Christ 1909 1983 Louis "Pat" Aug 8, 1905 June 26, 1983 GUNN	Mary R. Christ 1921-	Dorothy L. Whaley Mar. 11, 1915	R 341
340	William F. Wehler Mar. 6, 1911	Verona M. Wehler Feb. 14, 1907 Dec. 22, 1978	Charles E. Oct 8, 1916-	Theilma Ruth Harris 1924-1979	Floyd W. June 29, 1911-	Elizabeth Oct. 29, 1914 Dec. 29, 1980	Carl C. Jan 22, 1901 June 25, 1980 STEWART	Mary N. June 25, 1905 Feb 22, 1983	Thomas S. Feb 23, 1916	Callie S. Sept 7, 1912 Feb. 28, 1981	P 341	Family Joseph Christ 1909 1983 Louis "Pat" Aug 8, 1905 June 26, 1983 GUNN	Mary R. Christ 1921-	Dorothy L. Whaley Mar. 11, 1915	R 341

↑

William Fullen 1903- 1983 1983	346	Mich 1972	1989	345
William Morrow 1908- 1984	349	William 1984		344
William M Aug. 15 1914 Sept 20 1989	348	William 1984		343
William F Morrow 1908- 1984	349	William 1984		342
Joseph G. Christ 1909 1983	350	Joseph 1983		341
Joseph G. Christ 1909 1983	350	Joseph 1983		341
William M Aug. 15 1914 Sept 20 1989	348	William 1984		343
William Morrow 1908- 1984	349	William 1984		342
William Fullen 1903- 1983	346	William 1984		345
William Morrow 1908- 1984	349	William 1984		344
William Morrow 1908- 1984	349	William 1984		343
William Morrow 1908- 1984	349	William 1984		342
William Morrow 1908- 1984	349	William 1984		341

George Hunt's  
Stone is over-turned

371-420





(Mary M. Gallagher plots (375) to Nevia Anderson) New South Men

41	Samuel Apr. 9 1908 Dec. 22 1957 MEW	Emma Jane Aug 6 1918 July 12 1990	John Butler 1912- 1986	Edna M. Lenthy Mar. 8, 1908 Oct. 27 1985	John I Henry Jan. 18 1901- Mar. 11 1985	Audrey Elizabeth Basso Nov. 5 1926-	Robert W. Jul. 20 1918 S. M. Williams Sep. 1984	43	Wilford Sarah King Apr. 29 1898 Feb 23 1977	377	Neil Marsha Thorn Aug. 18 1931 Oct 18 1984
416	John Butler 1912- 1986	Jeanne G 1914-	Dominic Joseph Basso Jan. 18 1924 Aug. 11 1983	Edna M. Lenthy Mar. 8, 1908 Oct. 27 1985	John I Henry Jan. 18 1901- Mar. 11 1985	Audrey Elizabeth Basso Nov. 5 1926-	Robert W. Jul. 20 1918 S. M. Williams Sep. 1984	44	Wilford Sarah King Apr. 29 1898 Feb 23 1977	376	Neil Marsha Thorn Aug. 18 1931 Oct 18 1984
41	Samuel Apr. 9 1908 Dec. 22 1957 MEW	Emma Jane Aug 6 1918 July 12 1990	John Butler 1912- 1986	Edna M. Lenthy Mar. 8, 1908 Oct. 27 1985	John I Henry Jan. 18 1901- Mar. 11 1985	Audrey Elizabeth Basso Nov. 5 1926-	Robert W. Jul. 20 1918 S. M. Williams Sep. 1984	43	Wilford Sarah King Apr. 29 1898 Feb 23 1977	375	Neil Marsha Thorn Aug. 18 1931 Oct 18 1984
416	John Butler 1912- 1986	Jeanne G 1914-	Dominic Joseph Basso Jan. 18 1924 Aug. 11 1983	Edna M. Lenthy Mar. 8, 1908 Oct. 27 1985	John I Henry Jan. 18 1901- Mar. 11 1985	Audrey Elizabeth Basso Nov. 5 1926-	Robert W. Jul. 20 1918 S. M. Williams Sep. 1984	44	Wilford Sarah King Apr. 29 1898 Feb 23 1977	374	Neil Marsha Thorn Aug. 18 1931 Oct 18 1984



Memo from Mrs. Bonfille 1976  
 Memo from Mrs. Bonfille 1976  
 Memo from Mrs. Bonfille 1976

<p>Terry          G. Finney          Melton          Sept 6          1938          May 2          1976</p>	<p>410</p>	<p>38</p>	<p>ELLIS          Paul          P. Ellis          May 1          1922          July 21          1974</p>
<p>[ ]</p>	<p>[ ]</p>	<p>Tumlin</p>	<p></p>
<p>James          L. Barefield          June 24          1915          Nov. 29          1978</p>	<p>411</p>	<p>38</p>	<p>ELLIS          Cora          R          1907-          1985</p>
<p>Ethel          Smith          Aug 11          1903          June 8          1984</p>	<p>SHAFER          Mabel          L          1921</p>	<p>TULLA          addie          Mae          1911          1988</p>	<p>ELLIS          John          B.          1902-          1984</p>
<p>William          Smith          Apr. 7          1909          Oct. 2          1977</p>	<p>SHAFER          Olin          F          1918          1974</p>	<p>TAS          Waino          g          1908          1987</p>	<p>unmarked          grave          possibly          Pessie          1908          1919          1919          1919</p>
<p>unmarked          grave</p>	<p>412</p>	<p>379</p>	<p>Thelma          L. Robinson          Jan. 30          1929          June 19          1992</p>
<p>[ ]</p>	<p>[ ]</p>	<p>[ ]</p>	<p>[ ]</p>
<p>[ ]</p>	<p>413</p>	<p>378</p>	<p>WILFORD          Sadie          L.          1921-</p>
<p>[ ]</p>	<p>[ ]</p>	<p>[ ]</p>	<p>WILFORD          D. Jr.          Jul 20          1924          Jun 25          1977</p>
<p>[ ]</p>	<p>[ ]</p>	<p>[ ]</p>	<p>WILFORD          Lorah          King          Nov. 20          1902          Dec. 29          1984</p>
<p>[ ]</p>	<p>[ ]</p>	<p>[ ]</p>	<p>WILFORD          D. Sr.          Apr. 29          1898          Feb 27          1977</p>
<p>[ ]</p>	<p>414</p>	<p>377</p>	<p>[ ]</p>
<p>[ ]</p>	<p>[ ]</p>	<p>[ ]</p>	<p>NEIL          Marsh          Thorn          Aug 18          1931          Oct 18          1984</p>

Thelma Robinson  
 June 18, 1957 - July 5, 1976

Memo W. D. T. Lorah King memo  
 1902 or 1977, 1978

8.0

Edward  
H. Handley  
Newbold  
July 16  
1913  
Feb 8  
1986  
Eva  
Handley  
Nov. 6  
1915  
June 10  
1993

20.0

409

Joseph  
W.  
Oct 28  
1897

STAVLINGS  
Joseph  
M.  
Apr. 29  
1900  
Jan. 30  
1977

Robert  
W. Logan  
Feb. 27  
1897  
Feb. 11  
1977

408

Joseph  
J.  
Oct. 28  
1922

Fredrick  
C  
Jan. 11  
1901  
July 10  
1975

20.0

382

Charlotte  
B.  
1942-  
1991

Walter  
S. Harris  
June 5  
1922  
Jan 11  
1991

Lawrence  
D. Harris  
Jan. 21  
1958  
Feb. 28  
1975

William  
T.  
Nov. 23  
1915  
July 20  
1987

Ralph  
Yeoman  
6-18-89  
11-14-77

Clyde  
A.  
1914-  
1988

BELLA  
Drene  
A.  
1914-  
Living

Kate  
E.  
Feb 26  
1920

Celasta  
M. Drummond  
Nov. 16  
1950  
May 3  
1975

407

Lenoy  
I. Thompson  
Oct 8  
1900  
Jan. 13  
1978

Michael  
H. Thompson  
May 28  
1901  
Mar. 19  
1984

Walter  
N.  
11-23-  
1914  
3-2-1978

FLITCHER  
Herbert  
H.  
1903-  
1901-

Julia  
P.  
1903-

406

405

Doris  
B.  
July 7  
1912  
Dec. 1  
1912  
July  
14

386

KRONZ

ROAD

↑  
 Davis  
 July 7 1912  
 Archie  
 B  
 Dec 11 1917  
 July 31 1981  
 EE  
 405

Ellis

386

Charles  
 P  
 Goodwin  
 1922  
 1976  
 404  
 1975  
 Beattie  
 Withnell  
 1900  
 1984  
 general  
 member

McLain

HoXe  
 S  
 Jan 20 1911  
 June 22 1991  
 Richard  
 C  
 Power  
 1913-  
 1978  
 general  
 member  
 403  
 Bass  
 Helen  
 E  
 Dec 8 1922  
 Mar 3 1977

Leonard  
 W  
 Edna  
 E.  
 1910-  
 1973  
 402  
 LASETER  
 Charles  
 C  
 1904-  
 1981  
 Frances  
 E.  
 1904-  
 1980

Page

Milton  
 T.  
 Jr.  
 Sept 25 1918  
 401  
 William  
 Howard  
 Laster  
 1956-  
 1973

LYNN  
 Vera  
 R.  
 Mar 7 1929  
 401  
 401  
 W2

MORROW  
 Roy  
 Thomas  
 May 9 1918  
 June 24 1980  
 400  
 1925-  
 1975  
 Robert  
 L.  
 Jan 24 1919

Robert  
 James  
 McLain  
 Sept 14 1965  
 Feb. 12 1977  
 400  
 1925-  
 1975  
 Robert  
 L.  
 Jan 24 1919

Dr. J. W. P. P.

Elmer  
 A  
 Tiffany  
 1893  
 1977  
 400  
 1925-  
 1975  
 Lennie  
 L.  
 Tiffany  
 1893  
 1975

Thomas  
 J.  
 Dinkins  
 Oct 6 1918  
 Oct 31 1975  
 400  
 1925-  
 1975  
 Lennie  
 L.  
 Tiffany  
 1893  
 1975

39  
 Bessie  
 May  
 B.  
 Dawson  
 1879-  
 1976

Harley  
 Edna  
 Carson  
 August 1911-  
 Mar 18 1980  
 39  
 Harley  
 Edna  
 Carson  
 July 25 1900  
 Nov 23 1979

Tomblatke  
 Lawson Jr. Emma  
 L  
 Apr. 17 1925  
 Dec. 22 1923  
 Feb. 28 1910

<p>LYNN Vera R Mar. 7 1929</p> <p>401</p> <p>Book by T. J. Milton Sept 25 1918</p> <p>W 2101</p>	<p>BARNESLEY Buddy James M Barnsley 1909 1972</p> <p>400</p>	<p>OLAND Parker T Aug 6 1904 Oct 30 1999</p> <p>399</p> <p>GRHAM Hazel E. July 7 1914 Aug. 15 1987</p> <p>WILLIAMS Court Hazel 1887- 1894- 1978</p> <p>398</p> <p>HUNTER Phillips H Aug 16 1918 Jan 10 1990</p>	<p>SCARFF Clifford Dora 1912- 1992</p> <p>397</p> <p>CLIFFORD Clifford Dora 1912- 1992</p>
<p>LYNN Vera R Mar. 7 1929</p> <p>401</p> <p>Book by T. J. Milton Sept 25 1918</p> <p>W 2101</p>	<p>BARNESLEY Buddy James M Barnsley 1909 1972</p> <p>400</p>	<p>OLAND Parker T Aug 6 1904 Oct 30 1999</p> <p>399</p> <p>GRHAM Hazel E. July 7 1914 Aug. 15 1987</p> <p>WILLIAMS Court Hazel 1887- 1894- 1978</p> <p>398</p> <p>HUNTER Phillips H Aug 16 1918 Jan 10 1990</p>	<p>SCARFF Clifford Dora 1912- 1992</p> <p>397</p> <p>CLIFFORD Clifford Dora 1912- 1992</p>
<p>LYNN Vera R Mar. 7 1929</p> <p>401</p> <p>Book by T. J. Milton Sept 25 1918</p> <p>W 2101</p>	<p>BARNESLEY Buddy James M Barnsley 1909 1972</p> <p>400</p>	<p>OLAND Parker T Aug 6 1904 Oct 30 1999</p> <p>399</p> <p>GRHAM Hazel E. July 7 1914 Aug. 15 1987</p> <p>WILLIAMS Court Hazel 1887- 1894- 1978</p> <p>398</p> <p>HUNTER Phillips H Aug 16 1918 Jan 10 1990</p>	<p>SCARFF Clifford Dora 1912- 1992</p> <p>397</p> <p>CLIFFORD Clifford Dora 1912- 1992</p>
<p>LYNN Vera R Mar. 7 1929</p> <p>401</p> <p>Book by T. J. Milton Sept 25 1918</p> <p>W 2101</p>	<p>BARNESLEY Buddy James M Barnsley 1909 1972</p> <p>400</p>	<p>OLAND Parker T Aug 6 1904 Oct 30 1999</p> <p>399</p> <p>GRHAM Hazel E. July 7 1914 Aug. 15 1987</p> <p>WILLIAMS Court Hazel 1887- 1894- 1978</p> <p>398</p> <p>HUNTER Phillips H Aug 16 1918 Jan 10 1990</p>	<p>SCARFF Clifford Dora 1912- 1992</p> <p>397</p> <p>CLIFFORD Clifford Dora 1912- 1992</p>

Miller  
Ethel  
Ellen  
Britt  
1889  
1973

MILLER  
Clyde  
E  
Miller  
Aug 8  
1914-  
Oct 30  
1973

MILLER  
Mary  
Mary  
Ray  
Miller  
Mar. 1  
1915

TER  
John  
R.  
May 26  
1908  
May 18  
1983

HUNE  
Vicki  
E.  
Apr. 16  
1912  
June 15  
1983

MULLINAX  
Thomas  
Allard  
May 23  
1926  
Oct 23  
1984

MILLIE  
D  
Hollingsworth  
Aug 6  
1910  
Oct 1  
1979

Maples  
Carson  
W  
1911-  
1980

Harley  
Edna  
B.  
Carson  
1900  
1979

W 2101  
Maples  
Carson  
W  
1911-  
1980

Williams  
Stone  
W 2101  
is backwards

CAMP BELL  
Erma  
L  
Dec. 22  
1923  
Feb 28  
1990

Lawson  
Jr.  
Apr. 17  
1925

May  
B.  
Dawson  
1879-  
1976  
General  
Milton

True

551

554

00

200

200

396

395

Theodore  
Darby  
Stephenson

1914-  
1990

BROWN

Daniel  
F  
1909-  
1997

397

394

F Ruth  
1911-

SCAFF  
Clifford  
Elmer

1912-  
1992

1909-  
Mar. 23  
1993

W

398

HUNTER  
Laura  
D.  
Dec 21,  
1919

W

Phillips  
H  
Aug. 16  
1918.  
Jan. 10  
1990

W

WILLIAMS  
Cort  
Hayel

1894-  
1978

W

399

GRAHAM  
Mildred  
T  
Aug. 27  
1918

OLAND  
Parker  
Viola  
L.

1887-  
1979  
May 23  
1906  
Sept. 10  
1988

Parker  
T.  
Aug 6  
1904  
Oct 30  
1989

W

400

Hugh  
E  
July 7  
1914  
Aug. 15  
1987

BARNSLEY  
Buddy  
James  
M.  
Barney

1909  
1972

W

391

Helen  
C  
Breiman  
Nov 1  
1915  
Apr. 26  
1988

MULLEN  
Goyce  
Gray  
June 3  
1935

Thomas  
Allard  
May 23  
1926  
Oct 23  
1984

MILLER  
Clyde  
E  
Miller Jr  
Aug 8  
1914-  
Oct 30  
1973

Maryde  
Rodrigo  
Miller  
Mar. 1  
1915

MILLER  
Ethel  
Elean  
Britt  
1889-  
1973

William  
J.  
Sept 30  
1921

WILLIE  
D.  
Hollingsworth

HUNE  
Viola  
E.  
Apr. 16  
1912  
June 15

TER  
John  
R  
May 26  
1908  
May 18  
1907

1923-  
1973

Elsie  
M.  
Sept 30  
1916  
Aug 17  
1987

421-470



466

425

Santos Esquivel  
12 de Mayo 1989  
from mba  
Anid Esquivel  
Septembro 30, 1989  
from mba  
Alma Iles  
1996  
1984

Irmor Morales  
Dec 9 1975  
May 2 1989  
from mt.  
Marjorie Ellen Hammond  
Aug 24 1956  
Apr. 1 1991

467

Rosenda Aguilar  
18-27-1948  
5-11-91  
from mba  
424

Humberto Ramirez  
Enero 2 1978  
Marzo 29 1992

Oscar F Buena III  
Dec. 21 1973  
Sept 7 1991

468

423

469

422

Mivilla Hernandez  
1991  
April 1991

Jesus Aguilar  
Apr. 11 1981  
Feb. 2 1988  
Clara Matthew Weaver  
Aug 27 1988  
Jan. 23 1989

470

Justine Wells  
1988  
from mba  
1991

Annabel Bonity  
1991  
from mba

421

Heather Dean Patrick  
Nov. 7, 1990  
July 16, 1991

8. Over little home to man 471

William T. Gibson Jr.  
Apr. 3 1924  
Feb. 2 1992

466

Kennedy  
Shepherd  
Oct. 26 1904  
Apr. 9 1991  
(Black) S

Russell  
Dunaja Jr.  
Nov. 10 1905  
June 1 1989

465

WA  
Ben R  
July 20 1910

SON  
Eric C  
June 28 1909

464

Lea  
"A. Beck"  
1913-1917-1984

CALAHAN

William B.  
Harlow  
June 19 1947  
Feb. 1 1988

463

Bertrude W.  
Hardis  
Mar. 20 1905  
Aug. 10 1984

M. C. ...

Belenaz Aquilon  
10-27-48  
5-11-91  
1989

424

Humberto  
Ramirez  
Enero 2 1978  
Marzo 29 1992

Santos Esquivel  
12 de 1989  
Jan. 1989  
Anjel Esquivel  
Sept. 30, 1989  
Jan. 1989

Alma Ilea  
1896-1984

Karen Joyce Alderman  
Nov. 10 1952  
Sept. 1 1987

425

DAVIS  
Michelle  
A. Ellington  
Oct. 4 1907  
May 5 1992

Kozko  
Gene John  
1916-1987  
July 28 1987

Wski  
Theresa Hart  
1905

CROSSER  
Henry L. Francis  
Nov. 6 1907  
Apr. 4 1994

Johny defied  
1919  
July 27 1987

426

Earl E  
Dec. 2 1911  
Feb. 5 1987

BOYER  
1986

Catharine S  
1931

427

BEAR  
Hiram Mynke Lee  
1900 1902

428

Margaret Curtis  
B.  
1920 1970

SMITH

S

S

N

N

N

N

C

C

D

D

I

H

H

S

8.0



<p>464</p> <p>1913</p> <p>Callahan</p>	<p>Mildred I</p> <p>1917</p> <p>1984</p>	<p>Callahan</p> <p>S. 1931</p> <p>1986</p>	<p>427</p> <p>1919</p> <p>1983</p>
<p>William B</p> <p>Hanbury</p> <p>June 19</p> <p>1947</p> <p>Feb 1</p> <p>1988</p>	<p>Gertrude W. Hardison</p> <p>Mar. 20</p> <p>1905</p> <p>Aug. 10</p> <p>1984</p>	<p>Mic CURV</p> <p>BEAR</p> <p>Hiram A.</p> <p>1900</p> <p>1984</p>	<p>428</p> <p>1919</p> <p>1983</p>
<p>William O. "Buck" Hanbury Jr.</p> <p>Oct. 11</p> <p>1919</p> <p>May 15</p> <p>1987</p>	<p>James Edward Newbold</p> <p>June 11</p> <p>1940</p> <p>Feb. 12</p> <p>1988</p> <p>Father</p>	<p>G GRABMAN</p> <p>Walter George</p> <p>1895</p> <p>1982</p>	<p>429</p> <p>1897</p> <p>1989</p>
<p>461</p>	<p>Steven R. Wayne Newbold</p> <p>Mar. 27</p> <p>1963</p> <p>Oct. 15</p> <p>1984</p> <p>Sunshine</p>	<p>John Schweigen</p> <p>March 5</p> <p>1905</p> <p>May 31</p> <p>1985</p>	<p>430</p> <p>1982</p> <p>1983</p>
<p>460</p>	<p>Verna Maxine Provenos</p> <p>Feb. 18</p> <p>1928</p> <p>W.Va.</p> <p>1993</p>	<p>Wade E</p> <p>Enoch L</p> <p>1919</p> <p>1983</p>	<p>431</p> <p>20.0</p>
<p>460</p>	<p>Mae Shearer</p> <p>Feb 24</p> <p>1912</p> <p>Sept 3</p> <p>1989</p>	<p>Wade E</p> <p>Enoch L</p> <p>1919</p> <p>1983</p>	<p>431</p> <p>20.0</p>

<p>↑</p> <p>Mc CAMEY Constance H Dec. 25 1922</p> <p>Harmond McCamy Sept 16 1917</p> <p>July 3 1986</p> <p>20.0</p>	<p>459</p>	<p>20.0</p> <p>SYKES Engene D 1907- 1991</p>	<p>432</p>
<p>C. BOSS</p> <p>BOSS</p> <p>PREVATT Sopha McLanney mar 4 1941 mar 17 1989</p>	<p>458</p> <p>Kelly M. Kelly</p>	<p>W</p> <p>W</p> <p>W</p> <p>W</p>	<p>433</p> <p>P] PUGH Merrill 1906- 1981</p> <p>Eloise L. 1907 1984</p> <p>COLLINS E May 28 1948 Oct 22 1981</p>
<p>PREVATT Robert Louis Sept 9 1930 Aug 3 1986</p>	<p>457</p>	<p>W</p> <p>W</p>	<p>434</p> <p>COLLINS Thomas E May 28 1948 Oct 22 1981</p> <p>John L. July 17, 1917 Oct 11 1978</p> <p>Rose L. Apr. 27 1920 July 3 1982</p> <p>WADE</p>
<p>PREVATT Alyce M Aug 24 1912 Dec 29 1991 Mar. 1992</p>	<p>456</p>	<p>U</p> <p>T</p>	<p>435</p> <p>U</p> <p>U</p>
<p>PREVATT Olat N Oct 21 1916</p>	<p>455</p>	<p>K</p> <p>K</p>	<p>436</p>
<p>PILCHER William (Bill) G. May 22 1919</p> <p>Mar. 29 1992</p>	<p>455</p>	<p>HIND Jennifer Lee March 5 1960 April 16 1989</p>	<p>1988 Hendrick MARTIN</p>

ROAD

00





471-520

516

475

517

474

518

473

519

Adrian  
Trujillo  
Rafael  
Walt  
Lot

472

Hortencio  
De la Ray  
Junio 17,  
1971  
Abril 25,  
1993

Senovis  
Cherry

General  
C. Marquez

Teresa  
Marques  
1902  
1985

520

Hamill  
Boyle  
1925  
1985

471

Iselle  
C. Marques  
1909  
1984

20.0

20.0



512

479

Pansy  
Carlton  
Apr. 10  
1917  
William  
L. Carlton  
Jan. 24  
1952  
Aug. 18  
1984

Ervin  
E. Carlton,  
Sr.  
Nov. 24  
1919

513

478

Arthur Pearl  
V.  
1914  
1917  
1980

Mary  
E. Mardany  
1913  
1985

514

477

Fredrick  
Murdany  
Mr. & Mrs. E.  
1906  
Oct. 22  
1991  
Fun. Dec. 1  
1991

Mother  
Mary  
E.  
1917  
1988  
Married Dec. 21  
1970  
TRAVIS

Father  
James  
L.  
1918

515

476

Handy  
Handy

516

475

Julie  
Lynae  
Handy  
Mar. 1  
1966  
Jan. 2  
1983

Handy

20.0

510

20

48

PARRIS M  
Emory  
Searle  
M

1922

R ROWE  
Dale  
Hoff  
Apr. 25,  
1957  
living

DER  
Esther  
R

1920

R LARRY  
Larry  
C  
May 12  
1947

YO  
Glam  
R

1917

511

R ROWE  
Bernice  
Emerson  
M  
Feb. 15  
1902  
May 3  
1990  
living

Daddy  
Feb 3  
1908  
Robert  
Lee  
Clamento  
Aug 7  
1987

R CHARLES  
Charles  
Emerson  
M  
May 19  
1901  
May 27  
1993

Willie  
L  
Carlton  
Jan 24  
1952  
Aug. 18  
1984

512

47

Pansy  
O.  
Carlton  
Apr. 10,  
1917

Marion  
E  
Carlton  
Nov. 24  
1919

513

47

ANN  
Pearl  
V  
1914

Arthur  
J.  
1917

Mary  
E  
Murdough  
1913

1917

1913

1980

1985

514

477

Irving  
D. "Mose"  
1908  
1984

506

PEMBERTON

S

S

S

S

485

Leonard  
Wesley  
Richard  
May 2  
1917  
Feb 2  
1984

Caroline  
Richard

Anna  
D.  
1913  
1991

Lewis  
H  
1910-  
1984

PETERS

507

484

Baby  
Arlie  
Lou  
Sept 28  
1923  
May 17  
1988

508

HOWELL  
FORWARD H

K

William  
E.  
Keith  
Apr. 5  
1907

Emma  
V.  
Apr. 8  
1908

Robert  
J. Sr.  
Dec. 21  
1896  
June 26  
1988  
Father

FORTSON

Joe  
Frank  
Oct. 2  
1937  
Mar. 17  
1989

483

Nov. 18  
1985  
Mother  
NGLE

PRI

509

482

20.0

20.0

ROAD

<p>P.P.P</p> <p>BERTON</p>	<p>505</p> <p>MEAD</p> <p>Donald E.</p> <p>Feb 1 1921 - Dec. 21 1985</p>	<p>Myrtle M</p> <p>June 17 1923</p>	<p>Michael Anthony Swapp</p> <p>Aug. 23 1963</p> <p>June 29 1984</p>	<p>STANLEY</p> <p>Virrain Walter</p> <p>Aug 26 1920</p> <p>Living</p>	<p>486</p> <p>Alvin Norman Walter</p> <p>Jul 5 1924</p> <p>Nov. 8 1982</p>	<p>Dea Hugh Honshy</p> <p>Mar. 18 1926</p> <p>Dec. 22 1982</p>	<p>H</p>
<p>WILLIAMS</p> <p>Walter A</p> <p>Nov. 2 1918</p>	<p>503</p> <p>Jul</p>	<p>Will</p>	<p>John L. Allen</p> <p>Sep 8 1923</p> <p>Apr. 6 1982</p>	<p>487</p> <p>JONES</p> <p>John L.</p> <p>Aug. 13 1892</p> <p>Dec. 1 1985</p>	<p>488</p> <p>Mathie L.</p> <p>Oct. 8 1899</p> <p>Aug. 27 1982</p>	<p>John L.</p> <p>Aug. 13 1892</p> <p>Dec. 1 1985</p>	<p>T</p>
<p>WILLIAMS</p> <p>Ruth M</p> <p>Dec 27 1917</p> <p>June 11 1984</p>	<p>502</p> <p>Andrew F.</p> <p>Andrew F. (Toop)</p> <p>Aug 25 1918</p> <p>Jan 9 1983</p>	<p>NIXON</p> <p>Olive</p> <p>Aug 25 1918</p> <p>Jan 9 1983</p>	<p>Joseph F. Nixon</p> <p>May 17 1891</p> <p>Nov. 2 1967</p>	<p>489</p> <p>Marvin D.</p> <p>Feb. 28, 1910</p> <p>May 24 1986</p>	<p>490</p> <p>William Nolan</p> <p>1925</p> <p>1981</p>	<p>William Nolan</p> <p>1925</p> <p>1981</p>	<p>N</p>
<p>WILLIAMS</p> <p>Ruth M</p> <p>Dec 27 1917</p> <p>June 11 1984</p>	<p>501</p> <p>Early</p> <p>Vanne Kirkland</p> <p>Nov. 11 1930</p> <p>Sep 15 1983</p>	<p>NIXON</p> <p>Joseph F.</p> <p>May 17 1891</p> <p>Nov. 2 1967</p>	<p>Anne M. Nixon</p> <p>July 7 1896</p> <p>Dec. 25 1965</p>	<p>490</p> <p>William Nolan</p> <p>1925</p> <p>1981</p>	<p>490</p> <p>William Nolan</p> <p>1925</p> <p>1981</p>	<p>William Nolan</p> <p>1925</p> <p>1981</p>	<p>H</p>
<p>WILLIAMS</p> <p>Ruth M</p> <p>Dec 27 1917</p> <p>June 11 1984</p>	<p>500</p> <p>Early</p> <p>Vanne Kirkland</p> <p>Nov. 11 1930</p> <p>Sep 15 1983</p>	<p>NIXON</p> <p>Joseph F.</p> <p>May 17 1891</p> <p>Nov. 2 1967</p>	<p>Anne M. Nixon</p> <p>July 7 1896</p> <p>Dec. 25 1965</p>	<p>490</p> <p>William Nolan</p> <p>1925</p> <p>1981</p>	<p>490</p> <p>William Nolan</p> <p>1925</p> <p>1981</p>	<p>William Nolan</p> <p>1925</p> <p>1981</p>	<p>H</p>
<p>WILLIAMS</p> <p>Ruth M</p> <p>Dec 27 1917</p> <p>June 11 1984</p>	<p>500</p> <p>Early</p> <p>Vanne Kirkland</p> <p>Nov. 11 1930</p> <p>Sep 15 1983</p>	<p>NIXON</p> <p>Joseph F.</p> <p>May 17 1891</p> <p>Nov. 2 1967</p>	<p>Anne M. Nixon</p> <p>July 7 1896</p> <p>Dec. 25 1965</p>	<p>490</p> <p>William Nolan</p> <p>1925</p> <p>1981</p>	<p>490</p> <p>William Nolan</p> <p>1925</p> <p>1981</p>	<p>William Nolan</p> <p>1925</p> <p>1981</p>	<p>H</p>
<p>WILLIAMS</p> <p>Ruth M</p> <p>Dec 27 1917</p> <p>June 11 1984</p>	<p>500</p> <p>Early</p> <p>Vanne Kirkland</p> <p>Nov. 11 1930</p> <p>Sep 15 1983</p>	<p>NIXON</p> <p>Joseph F.</p> <p>May 17 1891</p> <p>Nov. 2 1967</p>	<p>Anne M. Nixon</p> <p>July 7 1896</p> <p>Dec. 25 1965</p>	<p>490</p> <p>William Nolan</p> <p>1925</p> <p>1981</p>	<p>490</p> <p>William Nolan</p> <p>1925</p> <p>1981</p>	<p>William Nolan</p> <p>1925</p> <p>1981</p>	<p>H</p>

W3 8 489 - sold to Alameda

W3 8 487 - sold to Alameda

W3 8 486 - sold to Alameda

Andrew Mason  
Sheridan

b. 2-19-55

d. 10-8-93

Lot 489  
W $\frac{1}{2}$

not sure which grave  
until checked -

8.0

200

200

*murphy*

496

495

R

R

R

R

R

R

W

W

R

R

H

497

498

499

500

*also*

*Buddy*

*Welsh*

*Walt*

(D)

(C)

(H)

(D)

(F)

(H)

*Brook*

*Shirley*

*John*  
*Pringle*

*Pringle*

*Clifford Blair*  
*Oct. 5, 1926*  
*Feb. 24, 1927*

*Charles*  
*Jan. 22, 1926*

*Jane Hall*  
*June 28, 1920 -*

*Prudis Guy*  
*May 28, 1911*  
*Oct. 9, 1928*

*Elizabeth Liles*  
*Peacock*  
*June 11, 1917*  
*Dec 29, 1928*

494

493

*Margaret*  
*Blair*  
*July 9, 1919*  
*Aug 22, 1981*

*Willie*  
*Fred*  
*Feb 21, 1910*  
*Aug 22, 1981*

*Anderson*  
*1920*

*Anderson*  
*1920*

*John*  
*Spencer*  
*Hall*  
*Dec 26, 1922*  
*1917*

521 - 545

136.8

HEDGE

		19.2
12.3	524	19.1
2.3	523	19.0
12.3	522	19.0
13.8	521	8.0

U

Kayc

(E)

Louis  
Brecht  
1910-  
1979

M

HEDGE

	5
	5
	5
	5
	20



— 36.8

HEDGE

12.3	528
19.3	
12.3	527
19.3	
12.3	526
19.2	
12.3	525
19.2	
12.3	524

ROAD

3.0

19.5

531

19.5

Charles  
J. LaPlant  
Apr. 19  
1911  
Jan 2  
1988

530

Thomas F.  
Stremetok  
1906  
1989

19.4

Laney  
Lamar  
Sandel  
1916  
1989

529

19.4

528

19.3

527

HEDGE

○ located plot pipes

HEDGE

Blair Robinson

Robinson

Mike Robinson

ROBINSON

Glen P. Robinson  
Feb 12, 1920  
Dec. 1 1978

Blair Robinson

12.0

533

19.8

12.0

534

19.8

12.0

535

19.9

12.0

12.0

536

June 16 1911  
May 11 1911  
Jan 7 1978

20.0

Curran m. Furr  
19 - 1989

Ball

Ball

mt. Deer

7.500000

7.500000

168.0

420 SE

Bertine

Quaker

June 16 1911  
June 7 1978

20.0

20.0

Helex  
May 11 1911  
Feb 19 1984

20.0

4

George  
July 11 1911  
June 21 1978

20.0

Elizbeth  
Dec 6 1903

William Jackson  
Aug 18 1918

20.0

Dorothy Trinner  
July 19 1923

20.0

Robert  
Oct 19 1901  
Feb 22 1981

20.0

Lucille Swell  
Feb 19 1905

20.0

Ernest  
1902

20.0

PHILLERS  
Ellyah  
1909

20.0

20.2

number 7

Paint

Williams

Williams

produced by...

HEDGE

WATERWAY

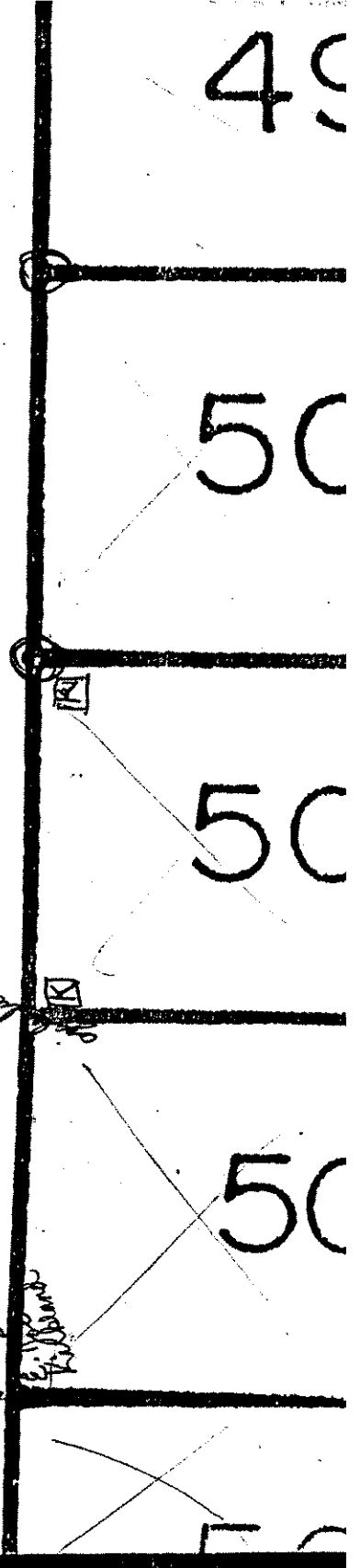
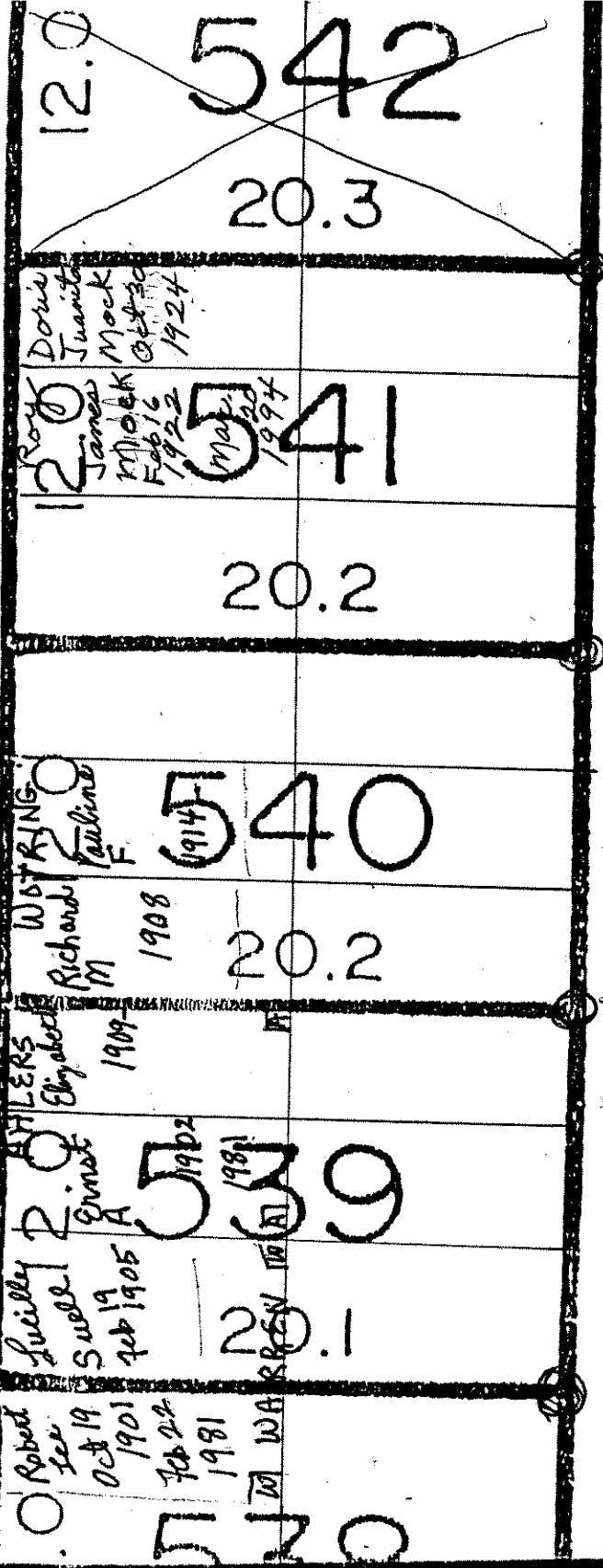

probable  
stone  
L. V. ...

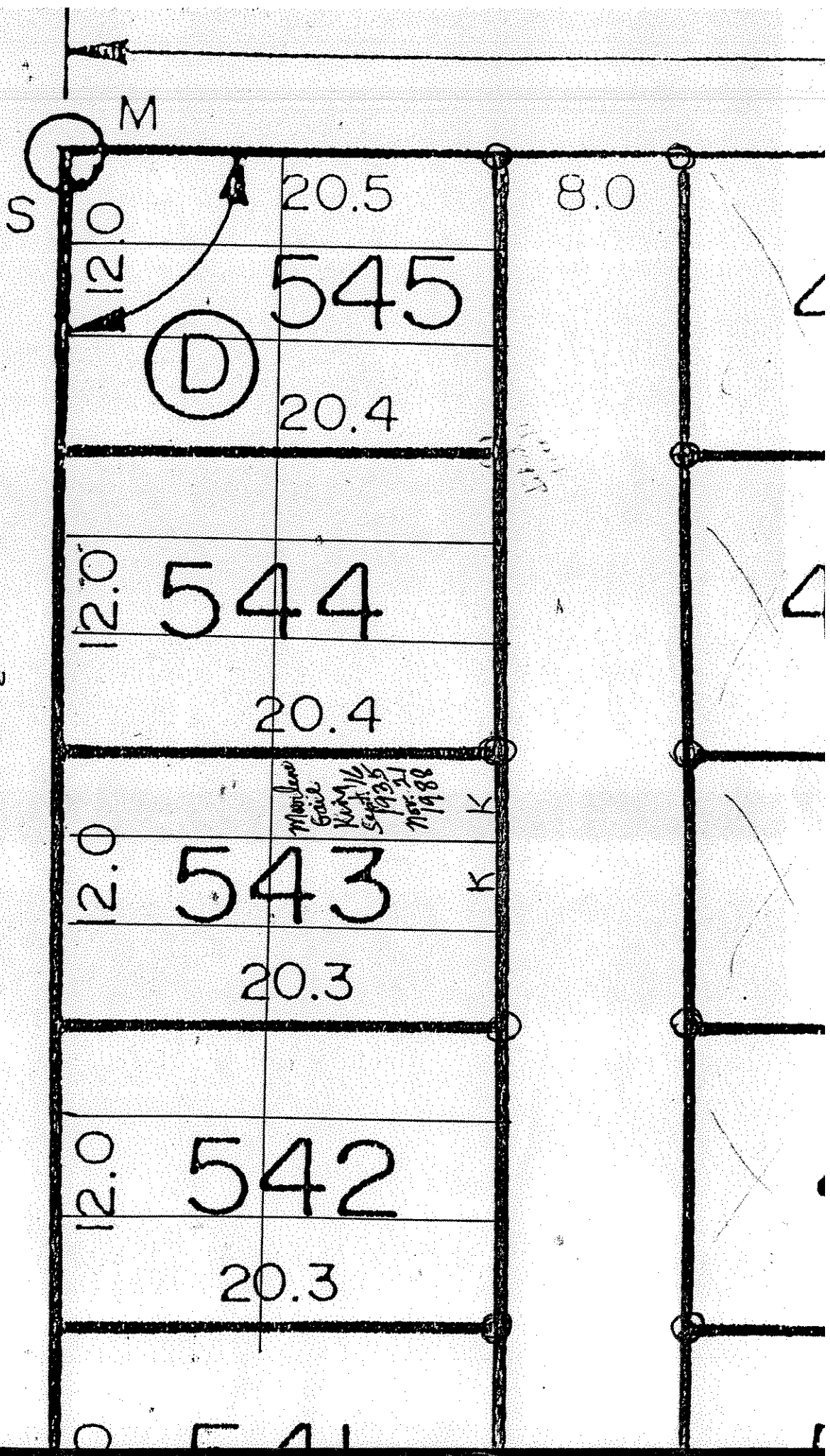
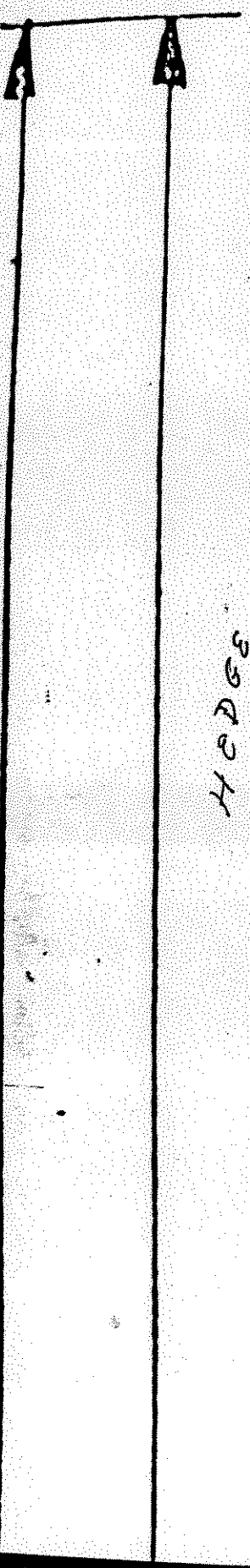

M

S

12.0

20.5

8.0

545

D

20.4

12.0

544

20.4

12.0

543

Monterey  
Grave  
Nov 16  
Sept 25  
1935  
Nov 21  
1938

K

K

20.3

12.0

542

20.3

HEDGES

Lot 46 - Eden Cemetery

Lot 48 -

West

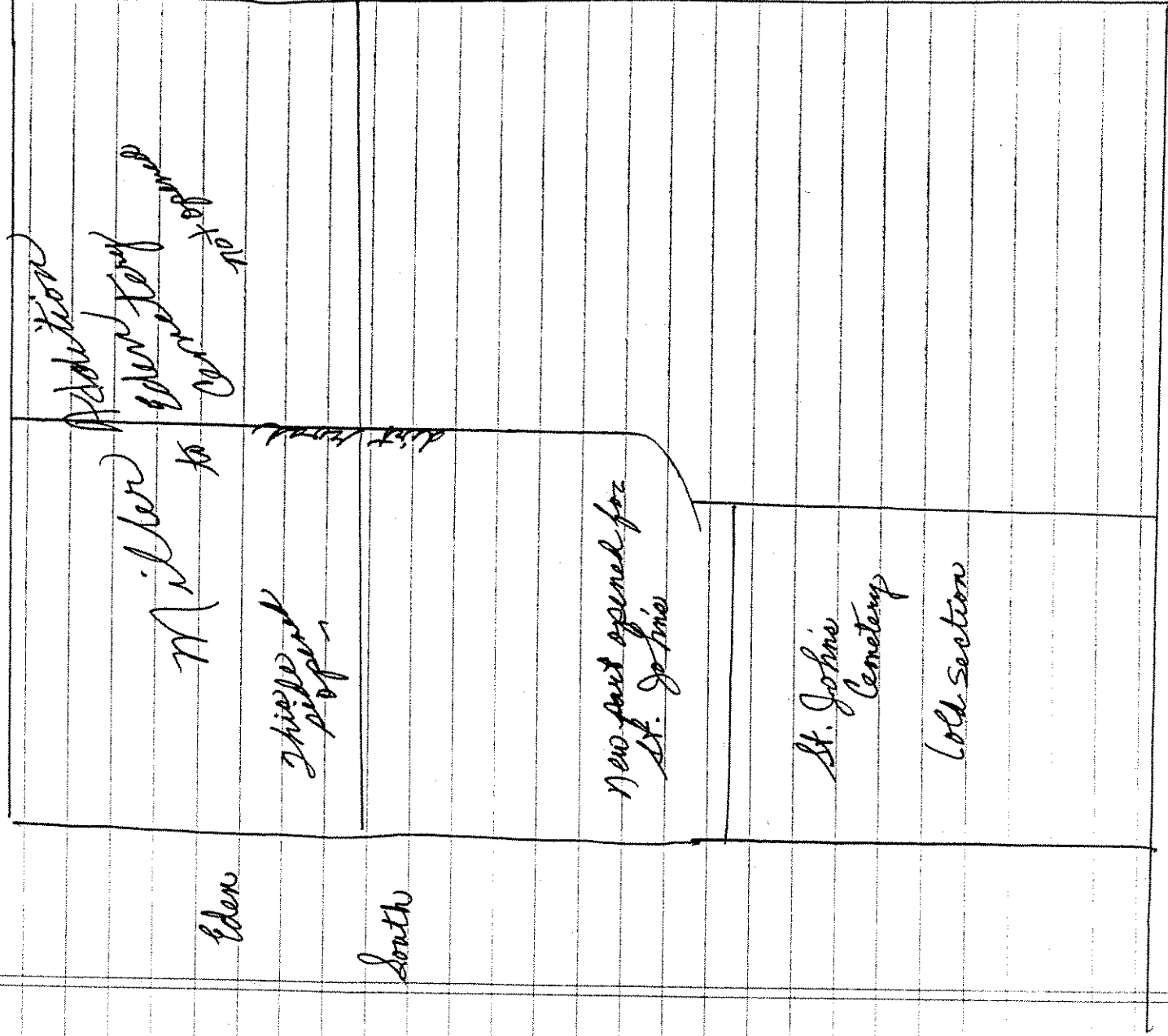

Eden

South

Shipped papers

Miller to

Addition

Eden Cemetery  
no x-off

New part opened for  
St. John's

St. John's  
Cemetery

Old Section

East

North

South

Dirt Road

20 years

Miller Addition to Eden Cemetery

on this sheet

Each lot has 4 places

WEST	65	84	138	157	210	229
	66	83	139	156	211	228
	67	82	140	155	212	227
	68	81	141	154	213	226
	69	80	142	153	214	225
	70	79	143	152	215	224
	71	78	144	151	216	223
	72	77	145	150	217	222
	73	76	CAIN DEWELLS	UNDERWOOD	218	221
	74	75	HOWERTON DEWELLS	UNDERWOOD	MADELINE MELLEME	Mellen
8.0	20.0	20.0	8.0	20.0	20.0	8.0

WENDEL PRICE STRAWDER, JARVIS

Infant  
 G.L. + Frank MacPrice  
 May 19, 1916

George  
 G.L. + Frank MacPrice  
 Mar. 13, 1920  
 Mar. 26, 1920

S

Raymond Jarvis  
 Dec 1989  
 1948-1989

N 89° 41' 40" W  
 No

Gary Mellen  
 1943  
 1952  
 Mellen Pa.

Original Eden Cemetery

Aug. 18, 1923  
 July 16, 1988



Original Eden Cemetery

For James

Bridgeport Conn.  
Sept 1946 - May 10, 1992  
Arletta

East  
Harrison Road

Charles Pilotti 1922	Hiott 1926-1991	Bertha J. Manning 1925-1993	291
	Helen Hiott	Hinson	
Tiller James L. Hardy 1911-1991	Tiller P. Masciulli A. Masciulli 1925-1991	Charles Alvis Jr. 1928-1992 Dorothy Alvis 1928- Masciulli	290
		Masciulli	
	Lane Howard Gress Jr. Nov 4, 1931 - Dec 23, 1990	Frederick A. Thornton Dec 27, 1956 - Nov 30, 1992	289
James H. Conrad 1911-1991		Melton	288
		Melton	
Howard Barnes 1926		Spence	287
		Lula Harrison Spence Win 4, 1920 - Jan 1, 1993	
Richard Hardin 1920-1991	Dennis Murphy Oct 10, 1925 - 1991	Proctor	286
Madeline Hardin 1920-1992		Proctor	
	Daniel Pease	Everett Shafer II	285

Cowart	220	Mellen	219
Cowart		Mellen	
Cowart	221	Mellen	218
Cowart			
Pugh	222		217
Pugh			
	223		216
	224		215
	225		214
	226		213

Miller Addition  
to  
Eden Cemetery

West

East  
Road

Richard Hardin	Dennis Murphy	Proctor	286
297			
Madeline Hardin		Proctor	
		Everett Shafer II	
298			285 Shafer
	Daniel Pease	Shafer	Shafer
	Cecile Pease	Shafer	284 Shafer
299	Feb 27, 1923 Robert Nils Oct 22, 1991 Graff	Shafer	Shafer
Jimmie Wester			
Alice Wester	Graff	Shafer	283 Shafer
300	Jan 12, 1926 Tom Oglesbee	Shafer	Shafer
	Bernard Brady		282
301	Apr 15, 1929 Betty L. Brady		
		Arthur Shaske	
302		Loretta Shaske	281
Nelson	Jan 6, 1915 Lacy Franklin	Feb 4, 1897 Lucy M. Baert	
Nelson	303 Aug 20, 1992		280
Nelson	Ruby Holcomb	Leora Walker	

	225	214
	226	213
	227	212
	228	211
	229	210
	230	209
	231	208

Space I 212  
Cremation Space  
Madene Simpson

west

	301	Bernard Brady	282	229	210
		Betty Brady			
	302		281	230	209
Nelson					
Nelson	303	Lacy F. Holcomb	280	231	208
Nelson		Ruby Holcomb			
		Leora Walker			
Nelson	304		279	232	207
			Betty Jean Grace Oct 11, 1932 June 22, 1994		
Nelson					
Edward L. Shaffer	305	Joe Lee Taylor	278	233	206
			CM Bass Sept 2, 1914 -		
Nelson		Elizabeth C. Martin			
			Maria Jewell Bass Jan 12, 190 -		
James E. Blum	306	Wiltcher	277	234	205
		Wiltcher			

East

Road

b. Camden  
on Gauley  
W. Va.

West